

HALLIBURTON

iCem[®] Service

TEP ROCKY MOUNTAIN LLC-EBUS

For: Terra Energy Partners

Date: Saturday, October 28, 2017

WARE SR 323-12

API: 05-045-23452-00

Sincerely,

Grand Junction Cement Engineering

2.0 Real-Time Job Summary

2.1 Job Event Log

Type	Seq. No.	Graph Label	Date	Time	Source	DH Density (ppg)	Comb Pump Rate (bbl/min)	PS Pump Press (psi)	Pump Stg Tot (bbl)	Comments
Event	1	Call Out	10/27/2017	22:30:00	USER					
Event	2	Pre-Convoy Safety Meeting	10/28/2017	00:25:00	USER					
Event	3	Crew Leave Yard	10/28/2017	00:30:00	USER					
Event	4	Arrive At Loc	10/28/2017	02:00:00	USER					
Event	5	Assessment Of Location Safety Meeting	10/28/2017	02:05:00	USER					
Event	6	Spot Equipment	10/28/2017	02:15:00	USER					
Event	7	Pre-Rig Up Safety Meeting	10/28/2017	02:25:00	USER					
Event	8	Rig-Up Equipment	10/28/2017	02:30:00	USER					
Event	9	Pre-Job Safety Meeting	10/28/2017	11:00:00	USER					
Event	10	Start Job	10/28/2017	12:22:40	COM5					TD 9512', TP 9504', SJ 30.4', 4 1/2" CASING IN 8 3/4" HOLE, MUD 9.7 PPG, WATER TEMP 65, PH 6.4, CHLORIDES 0, SULFATES <200, POTASSIUM 450
Event	11	Test Lines	10/28/2017	12:24:24	COM5			5000.00		TEST LINES TO 5000 PSI
Event	12	Pump Spacer	10/28/2017	12:30:08	USER	8.33	4.00	150.00	10.0	10 BBL FRESH WATER
Event	13	Pump Spacer 2	10/28/2017	12:32:44	COM5	8.40	4.00	200.00	20.0	20 BBL MUDFLUSH, 200 PSI
Event	14	Pump Spacer 1	10/28/2017	12:37:20	COM5	8.33	6.00	200.00	10.0	10 BBL FRESH WATER, 200 PSI
Event	15	Pump Lead Cement	10/28/2017	12:39:17	COM5	12.50	8.00	600.00	319.6	319.6 BBL, 925 SKS @ 12.5 PPG, 1.94 YLD, 9.6 GAL/SK H2O REQ, 600 PSI
Event	16	Pump Tail Cement	10/28/2017	13:23:42	COM5	13.30	8.00	480.00	86.3	86.3 BBL, 280 SKS @ 13.3 PPG, 1.73 YLD, 7.81 GAL/SK H2O REQ, 480 PSI

Event	17	Shutdown	10/28/2017	13:37:46	USER	13.52	0.00	122.00	111.1	
Event	18	Clean Lines	10/28/2017	13:41:33	COM5					
Event	19	Drop Top Plug	10/28/2017	13:43:38	COM5					PLUG AWAY
Event	20	Pump Displacement	10/28/2017	13:45:06	COM5	8.40	10.0	1650.00	146.8	146.8 BBL FRESH WATER WITH KCL
Event	21	Slow Rate	10/28/2017	13:59:56	USER	8.40	4.00	2260.0	136.0	SLOW TO 4BBL/MIN @136 AWAY, 1550 PSI AT 4 BBL/MIN
Event	22	Bump Plug	10/28/2017	14:01:56	COM5	8.40	4.00	2500.00	146.8	PLUG BUMPED, 1740 PSI FINAL CIRCULATING PRESSURE
Event	23	Check Floats	10/28/2017	14:04:22	USER					FLOATS HELD, 1 1/2 BBL BACK
Event	24	End Job	10/28/2017	14:06:35	COM5					GOOD CIRCULATION THROUGHOUT CEMENT PARTIAL RETURNS ON SOME OF DISPLACEMENT, PIPE WAS RECIPRICATED, NO SUGAR USED, 1 ADD HOURS CHARGED
Event	25	Pre-Rig Down Safety Meeting	10/28/2017	14:10:00	USER					
Event	26	Rig-Down Equipment	10/28/2017	14:15:00	USER					THANK YOU FOR CHOOSING HALLIBURTON CEMENTING OF GRAND JUNCTION, CO - ANTHONY ANDREWS AND CREW
Event	27	Pre-Convoy Safety Meeting	10/28/2017	15:25:00	USER					
Event	28	Crew Leave Location	10/28/2017	15:30:00	USER					

TEP - WARE SR 323-12 - 4 1/2" PRODUCTION CASING

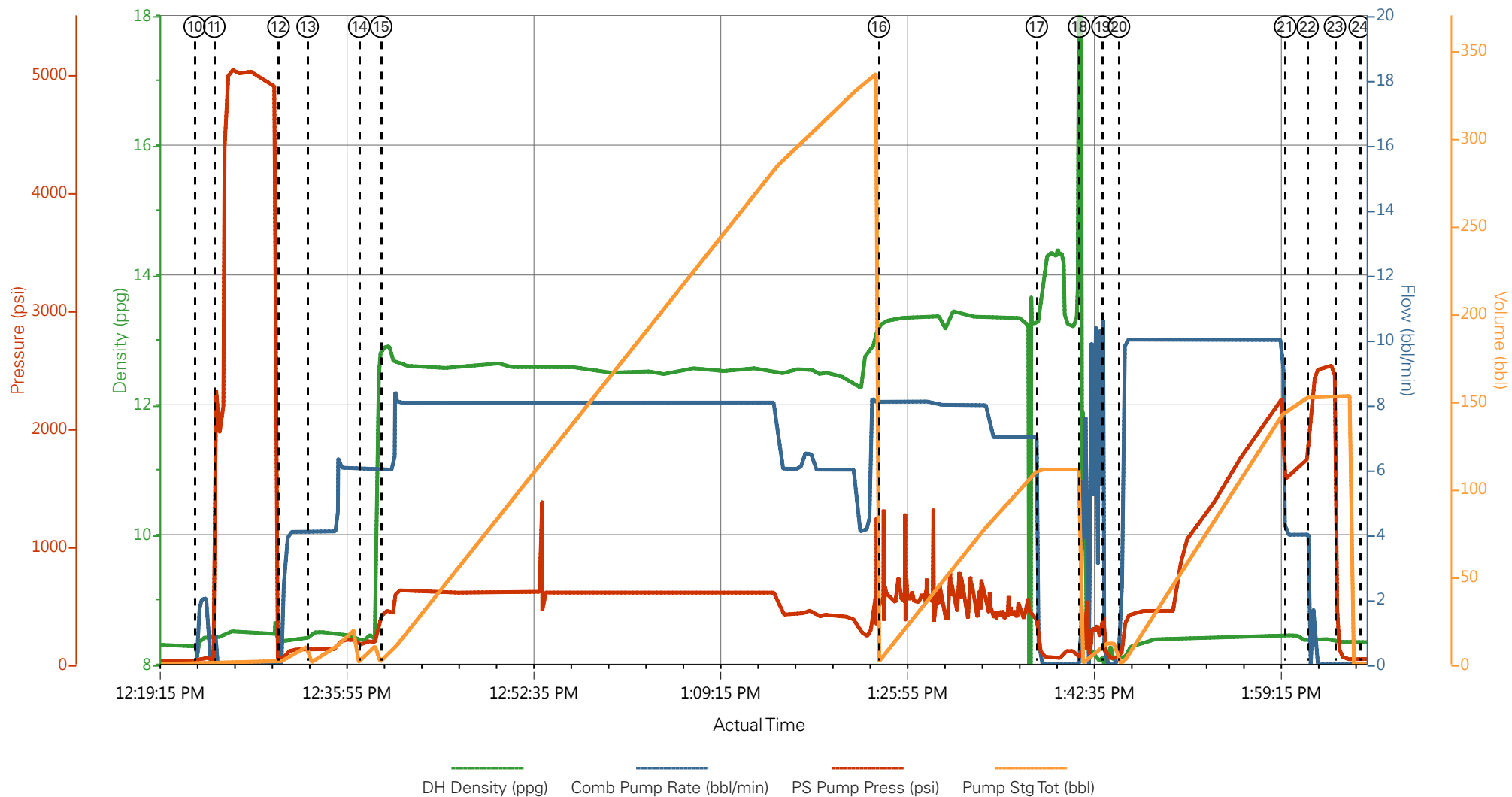

- | | | | |
|---|--------------------------|----------------------|--------------------------------|
| ① Call Out | ⑧ Rig-Up Equipment | ⑮ Pump Lead Cement | 22 Bump Plug |
| ② Pre-Convoy Safety Meeting | ⑨ Pre-Job Safety Meeting | ⑯ Pump Tail Cement | 23 Check Floats |
| ③ Crew Leave Yard | ⑩ Start Job | ⑰ Shutdown | 24 End Job |
| ④ Arrive At Loc | ⑪ Test Lines | ⑱ Clean Lines | 25 Pre-Rig Down Safety Meeting |
| ⑤ Assessment Of Location Safety Meeting | ⑫ Pump Spacer | ⑲ Drop Top Plug | 26 Rig-Down Equipment |
| ⑥ Spot Equipment | ⑬ Pump Spacer 2 | 20 Pump Displacement | 27 Pre-Convoy Safety Meeting |
| ⑦ Pre-Rig Up Safety Meeting | ⑭ Pump Spacer 1 | 21 Slow Rate | 28 Crew Leave Location |

▼ **HALLIBURTON** | iCem® Service

Created: 2017-10-28 07:04:00, Version: 4.2.393

Edit

Customer: TEP ROCKY MOUNTAIN LLC-EBUS

Job Date: 10/28/2017 7:06:25 AM

Well: WARE SR 323-12

Representative: JOSH PHILLIPS

Sales Order #: 904384164

ELITE 4: TRAVIS BROWN / ANTHONY ANDREWS

TEP - WARE SR 323-12 - 4 1/2" PRODUCTION CASING

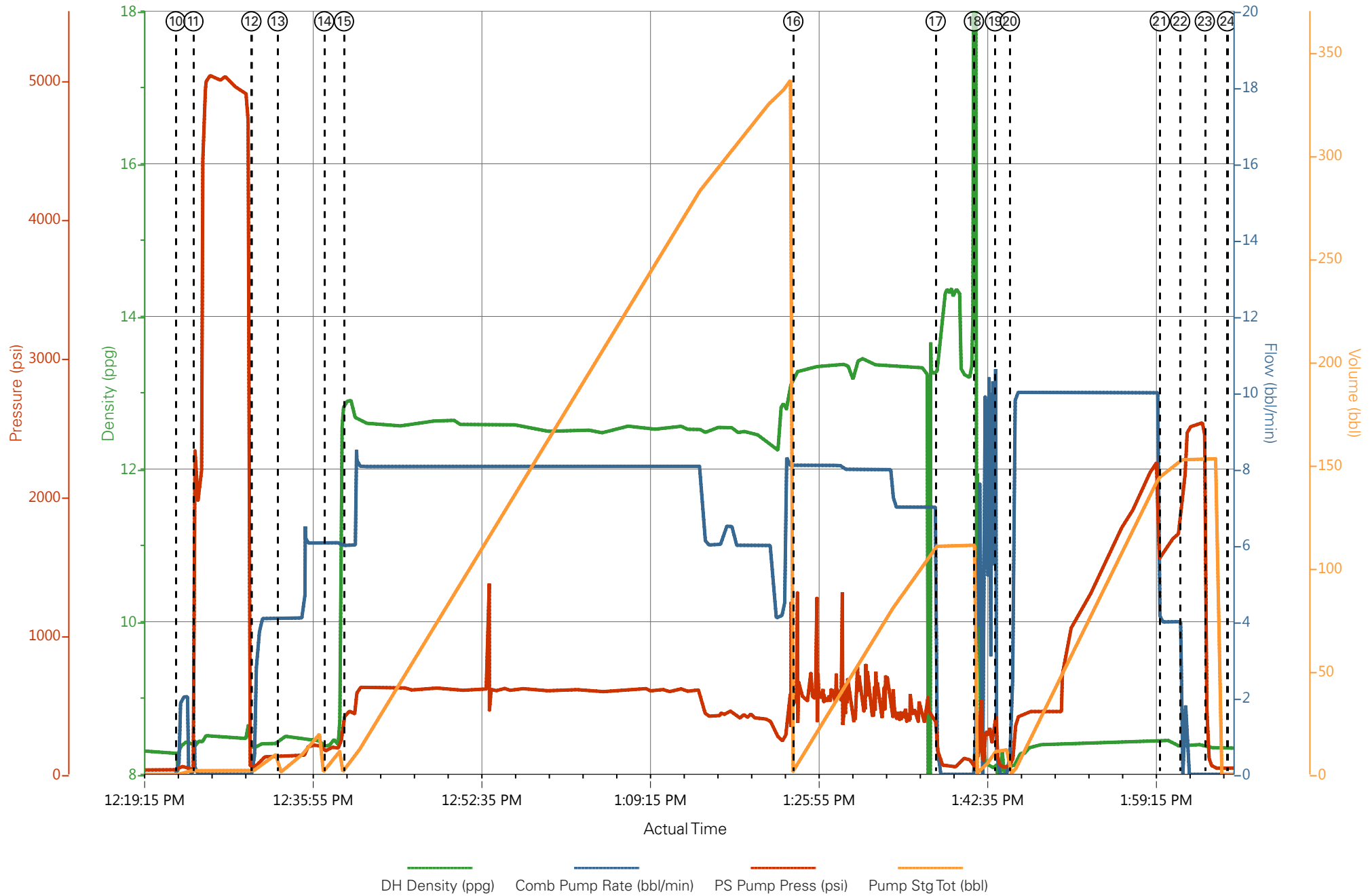

HALLIBURTON

Rockies, Grand Junction

Lab Results- Lead

Job Information

Request/Slurry	2425532/1	Rig Name	H&P 318	Date	20/OCT/2017
Submitted By	Patrick Ealey	Job Type	Production Casing	Bulk Plant	Grand Junction
Customer	Terra Energy Partners	Location	Garfield	Well	SR 323-12

Well Information

Casing/Liner Size	4.5 in	Depth MD	9742 ft	BHST	118°C / 245°F
Hole Size	8.75 in	Depth TVD	9703 ft	BHCT	79°C / 175°F
Pressure	6092 psi				

Drilling Fluid Information

Mud Supplier Name	Mud Trade Name	Density
--------------------------	-----------------------	----------------

Cement Information - Lead Design



<u>Conc</u>	<u>UOM</u>	<u>Cement/Additive</u>	<u>Sample Type</u>	<u>Sample Date</u>	<u>Lot No.</u>	Cement Properties		
		NeoCem Lead				Slurry Density	12.5	lbm/gal
						Slurry Yield	1.941	ft3/sack
						Water Requirement	9.623	gal/sack
						Total Mix Fluid	9.623	gal/sack
						Water Source	Fresh Water	
						Water Chloride		

This report is the property of Halliburton Energy Services and neither it nor any part thereof, nor a copy thereof, is to be published or disclosed without first securing the expressed written approval of Halliburton. It may however be used in the course of regular business operations by any person or concern receiving such report from Halliburton. This report is for information purposes only and the content is limited to the sample described. Halliburton makes no warranties, expressed or implied, as to the accuracy of the contents or results. Any user of this report agrees Halliburton shall not be liable for any loss or damage regardless of cause, including any act or omission of Halliburton, resulting from the use hereof.

Thickening Time - ON-OFF-ON

22/OCT/2017

Test Temp (°F)	Pressure (psi)	Reached in (min)	30 Bc (hh:min)	50 Bc (hh:min)	70 Bc (hh:min)	100 Bc (hh:min)	Start Bc	Stirring before stop (mins)	Static Period (min)	Peak reading (BC)
175	6092	49	2:53	3:12	3:28	4:07	9	59	15	7

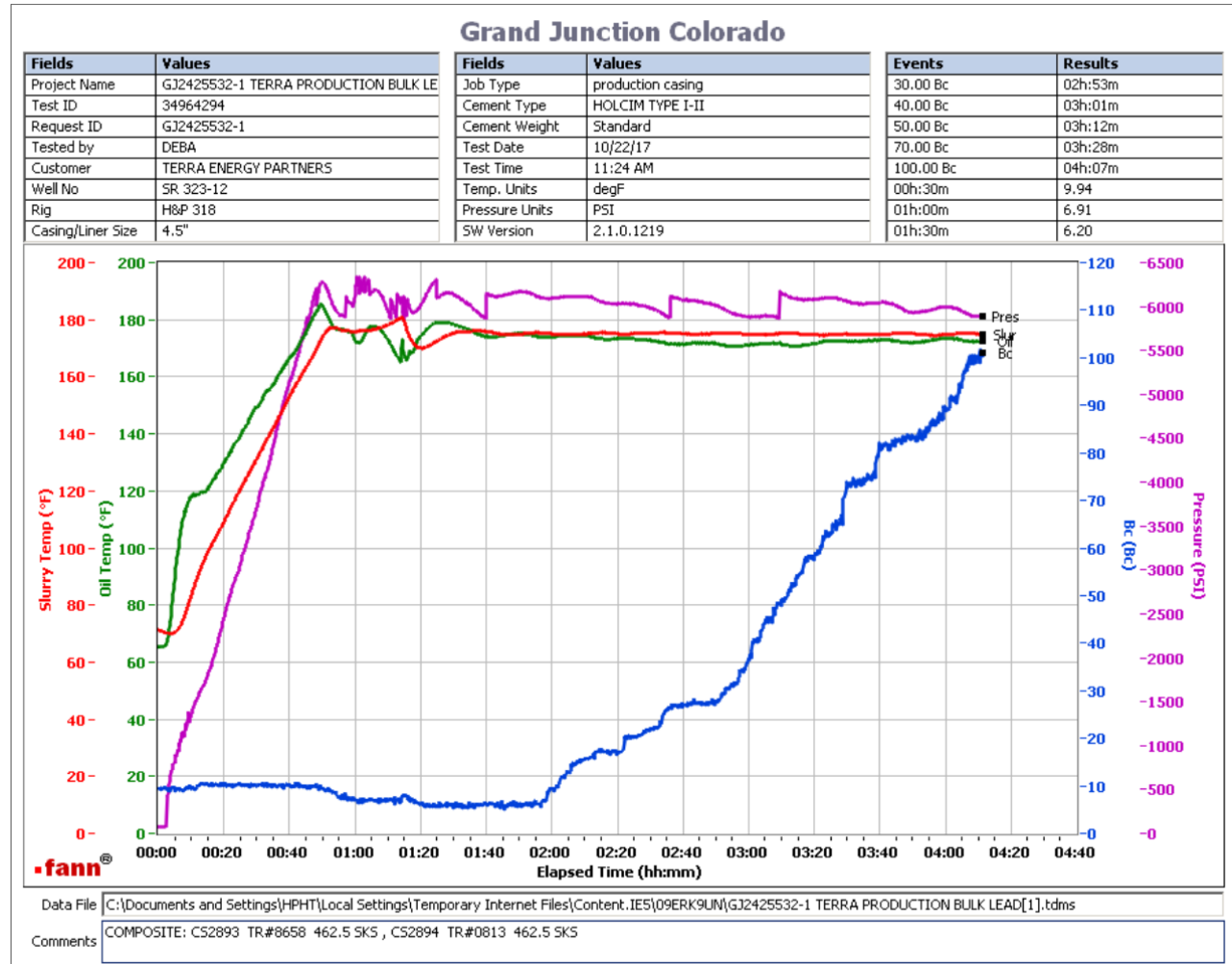

Total sks= 925

Composite:

CS2893 TR#8658 462.5 SKS

CS2894 TR#0813 462.5 SKS

no deflection was observed. 7Bc--- > 7Bc

This report is the property of Halliburton Energy Services and neither it nor any part thereof, nor a copy thereof, is to be published or disclosed without first securing the expressed written approval of Halliburton. It may however be used in the course of regular business operations by any person or concern receiving such report from Halliburton. This report is for information purposes only and the content is limited to the sample described. Halliburton makes no warranties, expressed or implied, as to the accuracy of the contents or results. Any user of this report agrees Halliburton shall not be liable for any loss or damage regardless of cause, including any act or omission of Halliburton, resulting from the use hereof.

HALLIBURTON

Rockies, Grand Junction

Lab Results- Tail

Job Information

Request/Slurry	2425533/1	Rig Name	H&P 318	Date	20/OCT/2017
Submitted By	Patrick Ealey	Job Type	Production Casing	Bulk Plant	Grand Junction
Customer	Terra Energy Partners	Location	Garfield	Well	SR 323-12

Well Information

Casing/Liner Size	4.5 in	Depth MD	9742 ft	BHST	118°C / 245°F
Hole Size	8.75 in	Depth TVD	9703 ft	BHCT	79°C / 175°F
Pressure	6092 psi				

Drilling Fluid Information

Mud Supplier Name	Mud Trade Name	Density
--------------------------	-----------------------	----------------

Cement Information - Tail Design



<u>Conc</u>	<u>UOM</u>	<u>Cement/Additive</u>	<u>Sample Type</u>	<u>Sample Date</u>	<u>Lot No.</u>	Cement Properties		
		ThermaCem Tail				Slurry Density	13.3	lbm/gal
						Slurry Yield	1.733	ft3/sack
						Water Requirement	7.799	gal/sack
						Total Mix Fluid	7.799	gal/sack
						Water Source	Fresh Water	
						Water Chloride		

This report is the property of Halliburton Energy Services and neither it nor any part thereof, nor a copy thereof, is to be published or disclosed without first securing the expressed written approval of Halliburton. It may however be used in the course of regular business operations by any person or concern receiving such report from Halliburton. This report is for information purposes only and the content is limited to the sample described. Halliburton makes no warranties, expressed or implied, as to the accuracy of the contents or results. Any user of this report agrees Halliburton shall not be liable for any loss or damage regardless of cause, including any act or omission of Halliburton, resulting from the use hereof.

Thickening Time - ON-OFF-ON

22/OCT/2017

Test Temp (°F)	Pressure (psi)	Reached in (min)	30 Bc (hh:mm)	50 Bc (hh:mm)	70 Bc (hh:mm)	100 Bc (hh:mm)	Start Bc	Stirring before stop (mins)	Static Period (min)	Peak reading (BC)
175	6092	49	2:30	2:37	2:38	2:48	15	59	15	15

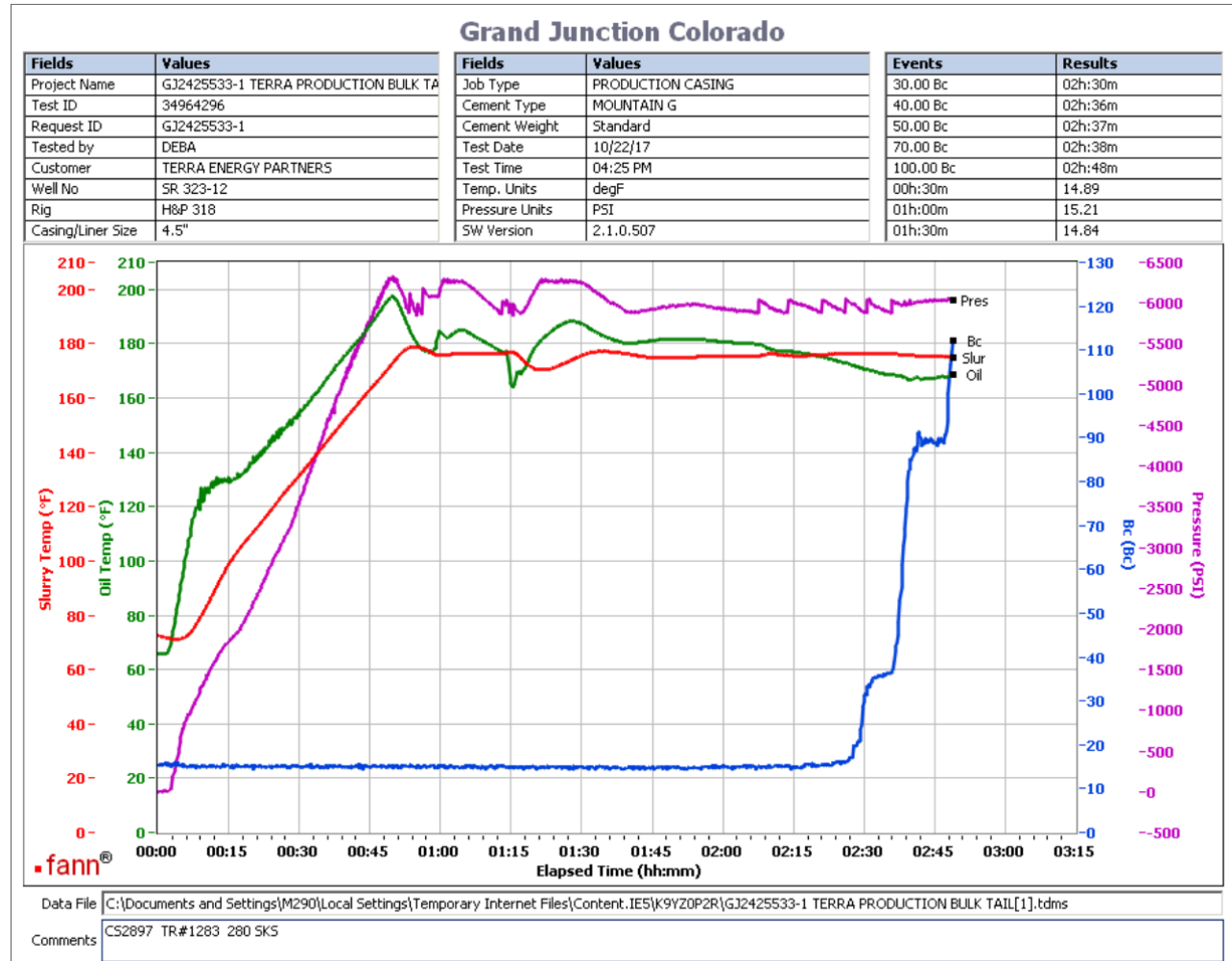

280 sks tail
 CS2897 TR#1283 280 SKS
 no deflection was observed. 15Bc-- > 15Bc
 graph shows heat of hydration but slurry didn't show any balling around the paddle and Engineer was informed.

This report is the property of Halliburton Energy Services and neither it nor any part thereof, nor a copy thereof, is to be published or disclosed without first securing the expressed written approval of Halliburton. It may however be used in the course of regular business operations by any person or concern receiving such report from Halliburton. This report is for information purposes only and the content is limited to the sample described. Halliburton makes no warranties, expressed or implied, as to the accuracy of the contents or results. Any user of this report agrees Halliburton shall not be liable for any loss or damage regardless of cause, including any act or omission of Halliburton, resulting from the use hereof.