



LWD MEMORY LOG

Gamma Ray

Scale:		Company: Noble Energy				
1:240 MD		Well: Bison Ridge Y22-779				
Depth Reference:		Field: Wattenberg				
Driller's Depth		County: Weld		Country: United States		
Status:		State: Colorado		Other Services:		
Final Print		Surface Location:		Latitude: 40° 45' 00" N Longitude: 106° 40' 00" W		
API No: 05-123-45378		SEC: 10 TWN: 2N RGE: 64W		Directional		
Job ID: 8797939		Permanent Datum (P.D.): Ground Level		Elevation: 4930.00 ft		
Log Measured From: Rig Floor		Above P.D.		Elev. KB: 4960.00 ft Elev. DF: 4930.00 ft		
Dates		Interval Logged		Magnetic Field Reference		
Date From: 2017-12-25		Top: (ft) 2066.00		Azi Reference North: Grid		
Date To: 2017-12-28		Bottom: (ft) 17191.00		Total Magnetic Field Strength: (nT) 52245		
Spud Date: 2017-12-23				Mag to Reference North Correction: (deg) 7.44 E		
Borehole Record				Casing Record		
Hole Size (in)	From (ft)	To (ft)	Size (in)	Weight (lb/ft)	From (ft)	To (ft)
13.500	30.00	2066.00	9.625	36.00	30.00	2054.00
8.500	2066.00	17191.00				
Mud Record				Deviation Record		
Type	From (ft)	To (ft)	Hole Size (in)	Interval (ft)	Inc Az (Start)	Inc Az (End)
Oil Based Mud	2066.00	17191.00	8.500	15125.00	0.09 8.82	89.91 182.67
Acquisition System		Software Version		Other		
Baker Hughes Cadence		RT4.1		Rig: H&P 517		
PlotStudio		4.1.763.3		Contractor: Helmerich & Payne Drilling Co		
				District: RMA Unit: D&E		

©"4239"Dcmgt"Jwijgu."c"IG"eqorcp{."NNE"δ"Cnn"tkijvu"tgugt xgf0"Dcmgt"Jwijgu."c"IG"eqorcp{."NNE"cpf"kvu"chhknkcvgu"*δDJIGö+"rtqxfku"vjku"kphqtocvkqp"qp"cp"öcu"kuö"dcuku"hqt"igpgtcn"kphqtocvkqp" purposes and believes it to be accurate as of the date of publication. BHGE does not make any representation as to the accuracy or completeness of the information and makes no warranties of any kind, specific, implied or oral, to the fullest extent permissible by law, including those of merchantability and fitness for a particular purpose or use. BHGE hereby disclaims any and all liability for any direct, indirect, consequential or special damages, claims for lost profits, or third party claims arising from the use of the information, whether a claim is asserted in contract, tort, or otherwise. The BHGE logo is a trademark of Baker Hughes, a GE company, LLC. GE and the GE monogram are trademarks of General Electric Company used under trademark license.

Log Run Summary

Run No	Bit Run No.	Bit Size (in)	Bit Type	Bit Gauge Length (in)	Assembly Type	Logged Interval		Bit Depth Interval		Date / Time		Circ. Hours (h)
						Top	Bottom	From	To	Start Logging	End Logging	
						(ft)	(ft)	(ft)	(ft)			
1	1	8.500	PDC	3.00	Rotary Steerable	2066.00	14544.00	2066.00	14556.00	2017-12-25 05:12	2017-12-27 07:20	46.02
2	2	8.500	PDC	3.00	Rotary Steerable	14544.00	17178.00	14556.00	17191.00	2017-12-27 22:24	2017-12-28 10:20	11.17

Crew

Name	Arrive Wellsite	Depart Wellsite	Name	Arrive Wellsite	Depart Wellsite	Name	Arrive Wellsite	Depart Wellsite
Mark Herpin	2017-12-23	2017-12-29	Mohammad Odetallah	2017-12-23	2017-12-27	Adam Schlenz	2017-12-27	2017-12-29

Mud Properties Record

Date / Time	Run No.	Measured Depth	Mud Type	Density	Viscosity	pH	Fluid Loss	Oil / Water	Source	Total Chlorides	K+
-------------	---------	----------------	----------	---------	-----------	----	------------	-------------	--------	-----------------	----

		(ft)		(ppg)	(cP)		(cm3)			(ppm)	(%)
2017-12-25 04:00	1	2066.00	Oil Based Mud	9.0	10	N/A	81.4	73.5/26.5	Active Pit	18500	0.00
2017-12-25 13:30	1	4466.00	Oil Based Mud	9.0	10	N/A	19.6	83.1/16.9	Active Pit	22000	0.00
2017-12-26 02:30	1	7684.00	Oil Based Mud	9.3	10	N/A	19.4	83.3/16.7	Active Pit	22000	0.00
2017-12-26 13:30	1	10636.00	Oil Based Mud	9.5	10	N/A	19.2	84.1/15.9	Active Pit	22000	0.00
2017-12-27 02:30	1	13636.00	Oil Based Mud	9.4	10	N/A	19.4	84.2/15.8	Active Pit	22000	0.00
2017-12-27 16:22	2	14556.00	Oil Based Mud	9.4	10	N/A	19.4	84.2/15.8	Active Pit	22000	0.00
2017-12-28 11:29	2	17191.00	Oil Based Mud	9.5	10	N/A	21.2	84.1/15.9	Active Pit	21000	0.00

Equipment and Service Data

Run No.	Tool	Serial Number	Measurement	Sensor Offset (ft)	Bit Offset (ft)	Max O.D. (in)	Min I.D. (in)
1	ATC_SU	11994997	Near Bit Inclination	5.93	6.73	6.750	4.330
1	ATC_SU	11994997	Near Bit VSS	5.93	6.73	6.750	4.330
1	ATC_MWD	14146740	Gamma (single)	2.80	12.95	7.000	3.250
1	ATC_MWD	14146740	Directional (mag)	12.27	22.42	7.000	3.250
2	ATC_SU	11994997	Near Bit Inclination	5.93	6.73	6.750	4.330
2	ATC_SU	11994997	Near Bit VSS	5.93	6.73	6.750	4.330
2	ATC_MWD	14146740	Gamma (single)	2.80	12.95	7.000	3.250
2	ATC_MWD	14146740	Directional (mag)	12.27	22.42	7.000	3.250

Service and Tool Mnemonics

Mnemonic	Name	Description
ATC_SU	ATC_SU	Auto Trak Curve Steering Unit
ATC_MWD	ATC_MWD	Auto Trak Curve MWD
ATC_LCPM	ATC_LCPM	Auto Trak Curve LCPM

Comments

1	Depth measurements were obtained from a depth control system not supplied or operated by Baker Hughes. Due to the lack of control by Baker Hughes, depth calibrations and measurements could not be independently verified.
2	Baker Hughes LWD runs 1 and 2 utilized a 6.75 inch NaviGamma service (Directional and Gamma Ray) behind a 8.5 inch bit and rotary steerable assembly from 2066 to 17191 feet MD (2066 to 6956 feet TVD).
3	VOA of 2066 to 17191 feet MD (2066 to 6956 feet TVD) was not logged after being drilled due to sensor to bit offset at well TD.

Remarks

Number	Measured Depth (ft)	Hole Section (in)	Run No.	Remark
1	14489.00	8.500	1	The interval from 14488 to 14544 feet MD (6970 to 6969 feet TVD) has a gap in gamma ray data due to, a downhole MWD tool communication issue.
2	17185.00	8.500	2	The interval from 17178 to 17191 feet MD (6956 feet TVD) was not logged after being drilled due to sensor to bit offset at well TD.

Curve Mnemonics

Presented Curves	Description	Units
ROPA	Depth Averaged ROP 3 ft Average	ft/h
TVD	True Vertical Depth	ft
WOBA	Weight On Bit, Average 1 ft Average	klb
GRAM	Gamma Ray - Apparent - Memory 0.5 ft Average	API
GRIM	Gamma Ray - Data Point Indicator - Memory	unitless
GRTM	Gamma Ray - Time Since Drilled - Memory	min
TCDM	Downhole Temperature	degF

	Company	Noble Energy									
	Well	Bison Ridge Y22-779									
	Interval	Date From:	2017-12-25 05:12:42	Top:	2066.00						
		Date To:	2017-12-28 10:20:13	Bottom:	17191.00						
	Created	2017-12-28 19:34:57									
Gamma Ray - Apparent 0.5 ft Average GRAM			MD	Depth Averaged ROP 3 ft Average ROPA			Weight On Bit, Average 1 ft Average WOBA				

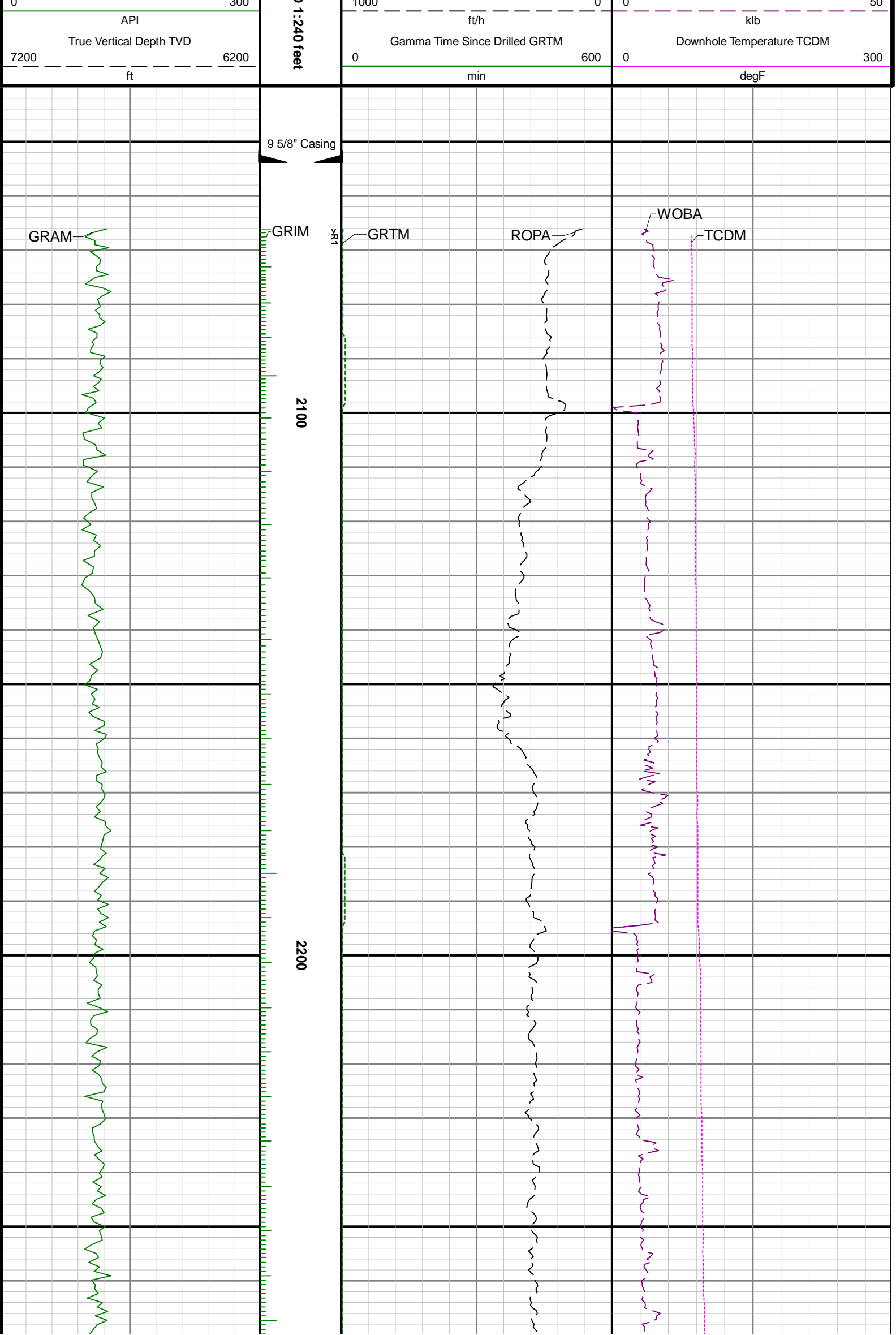

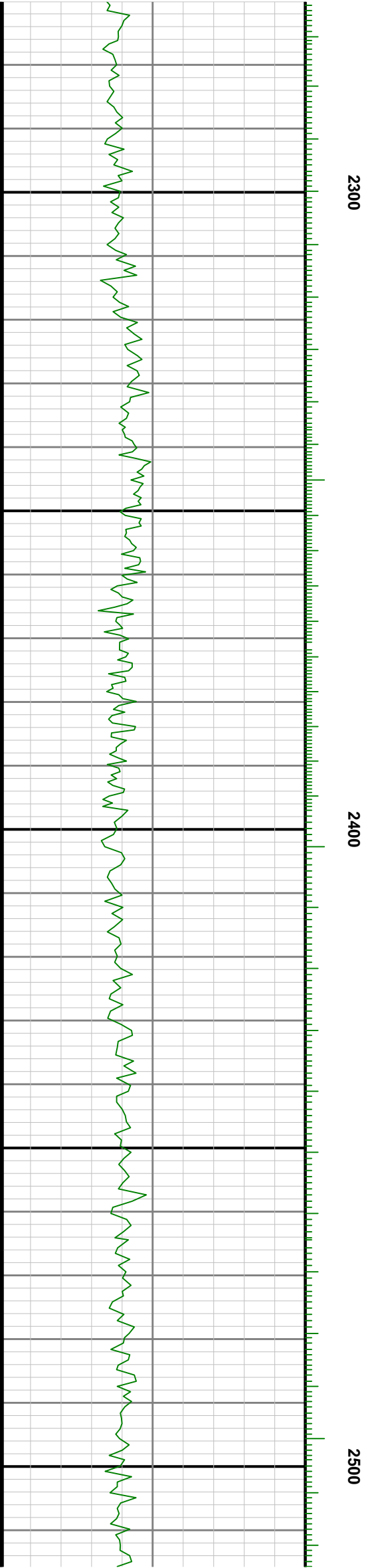
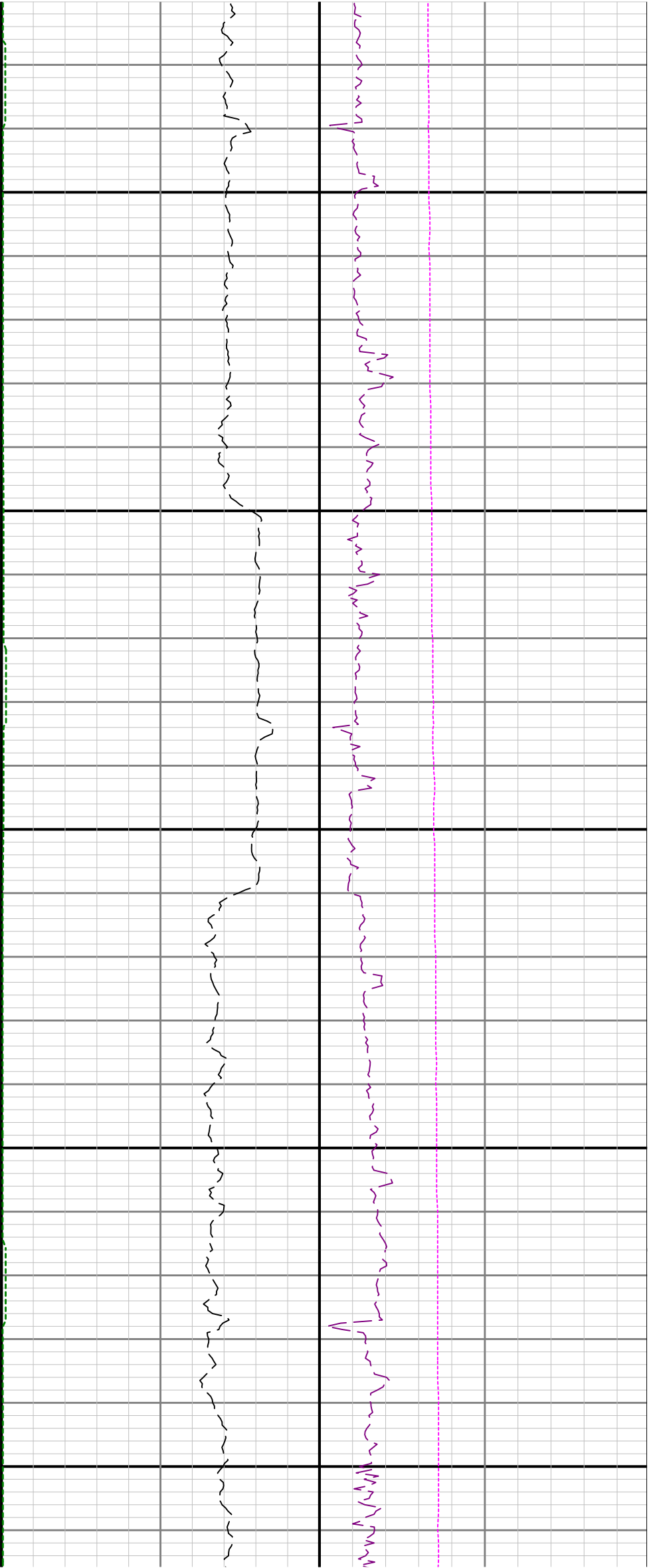

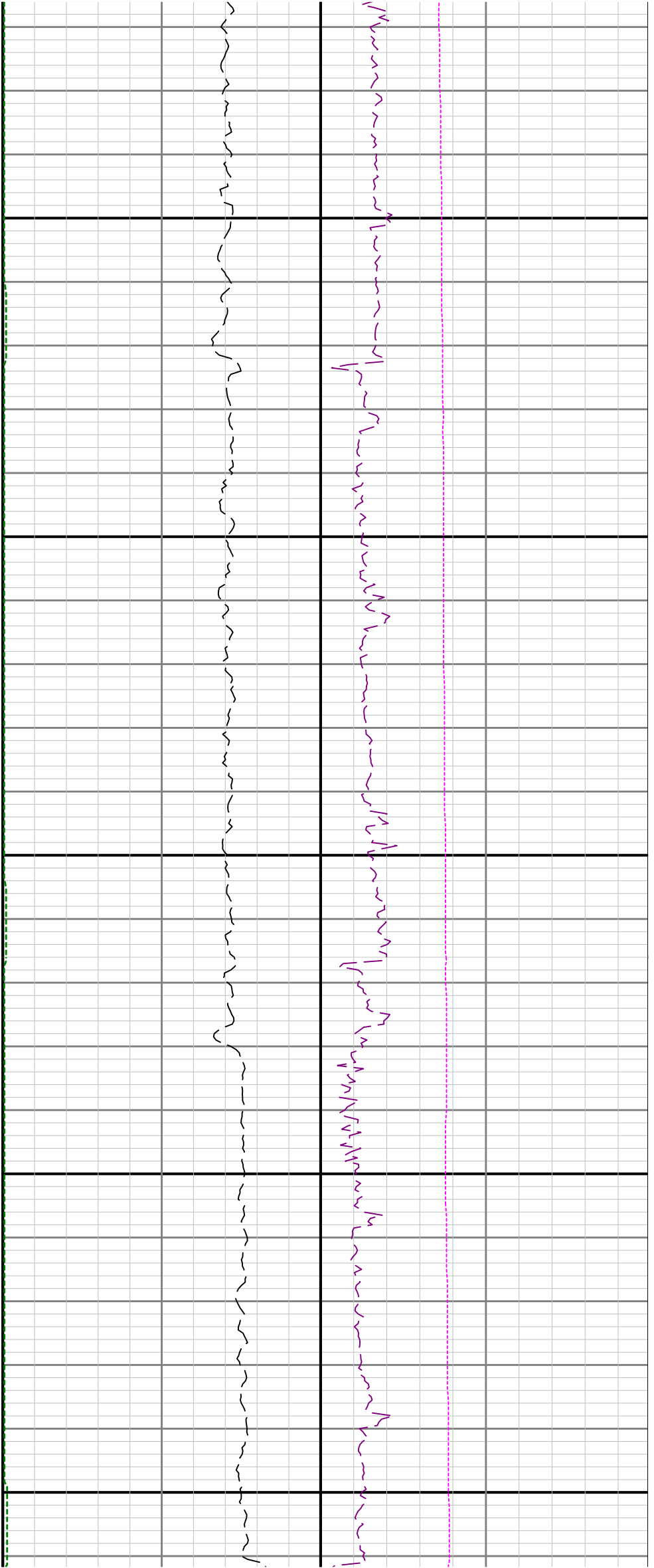

2600

2700

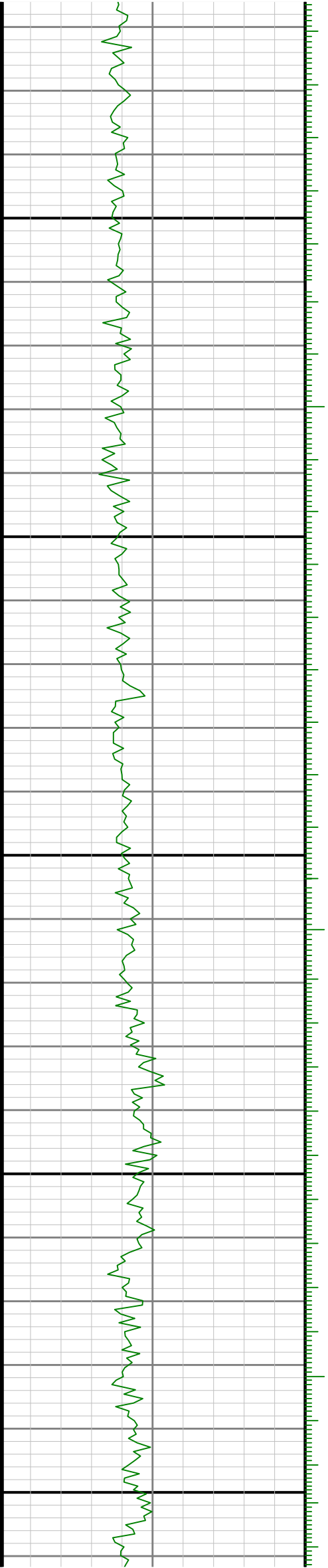

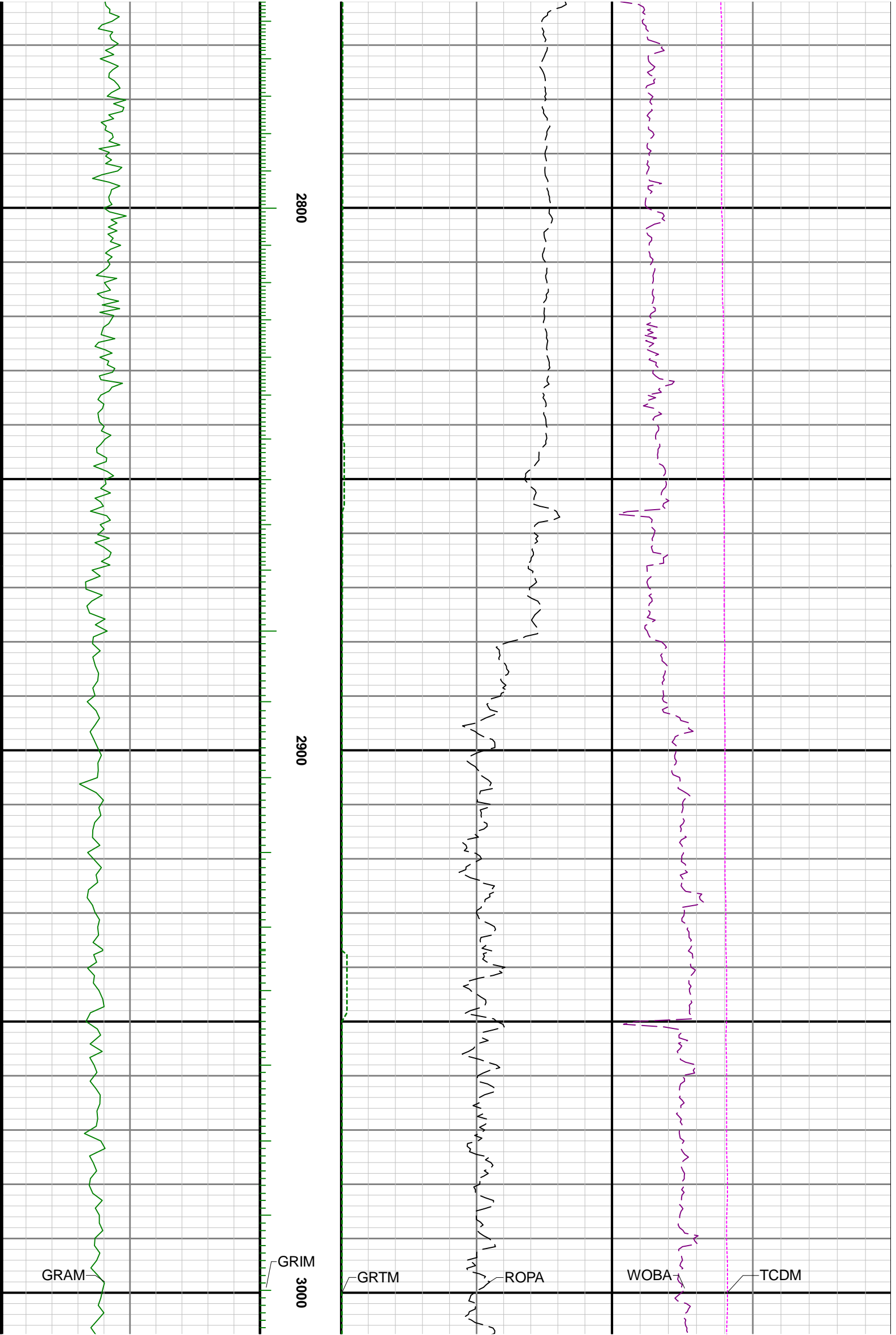

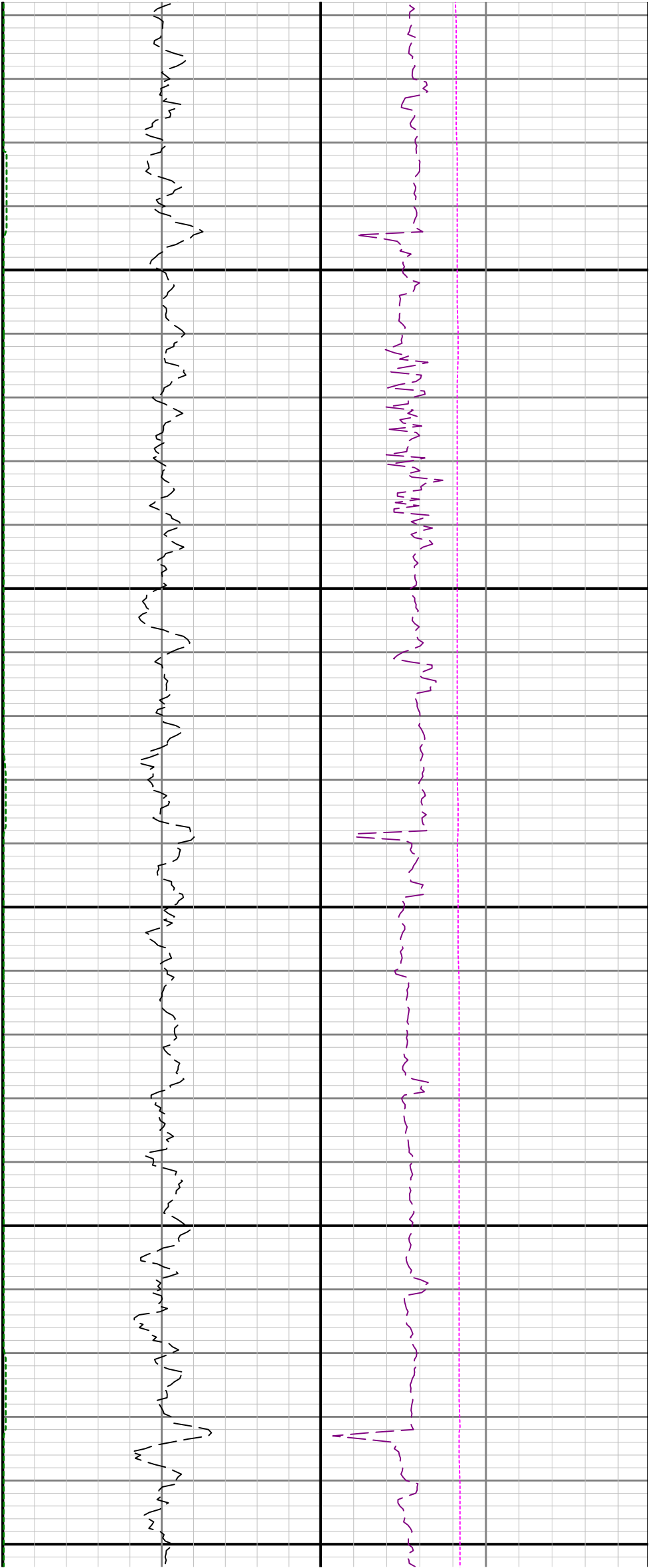

3100

3200

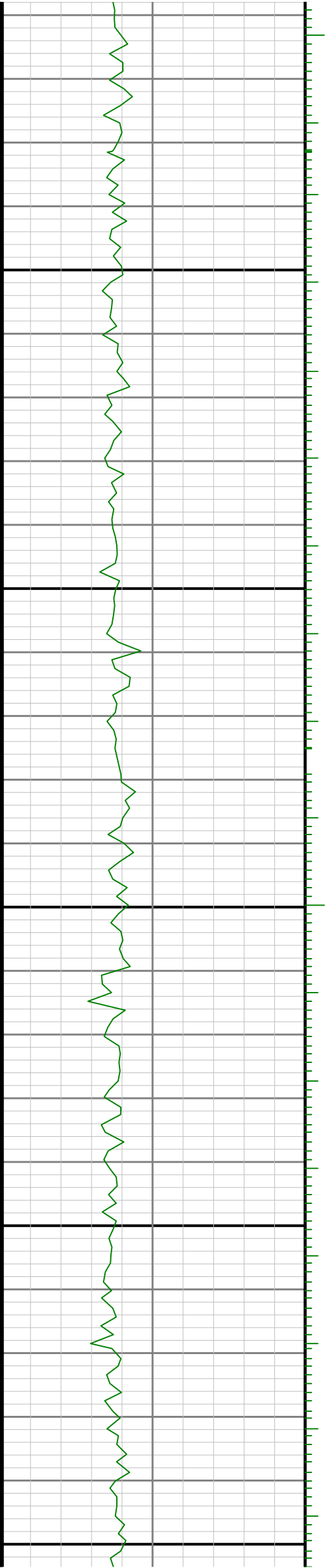

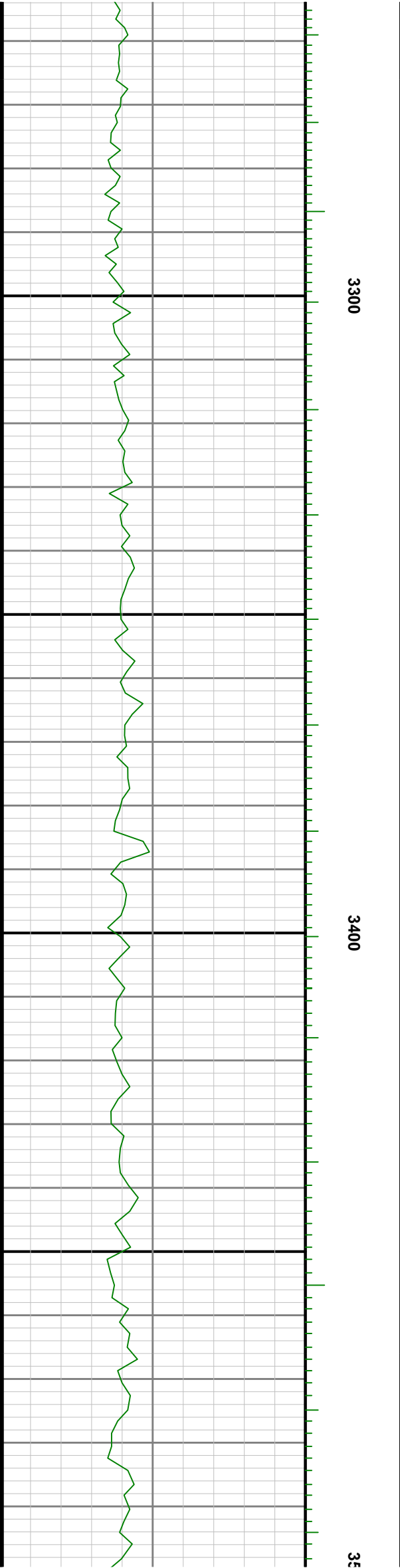
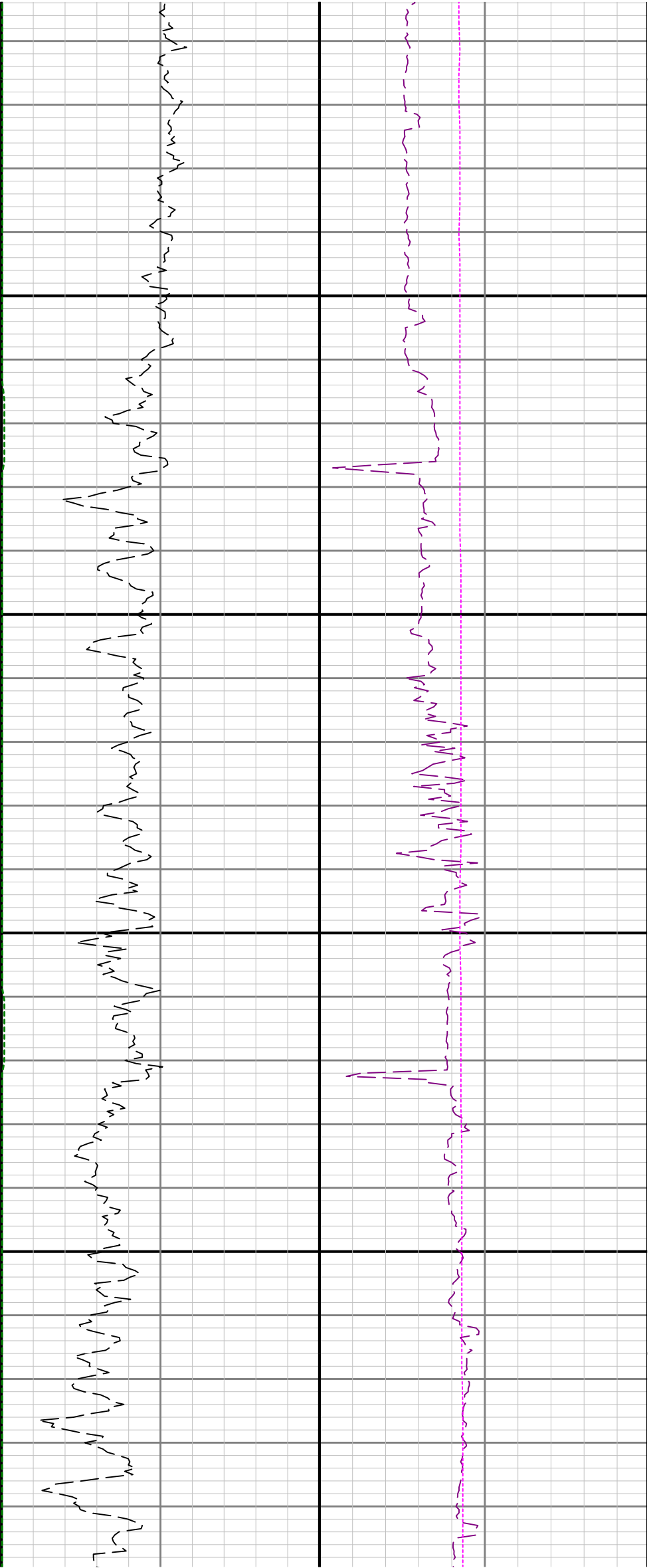

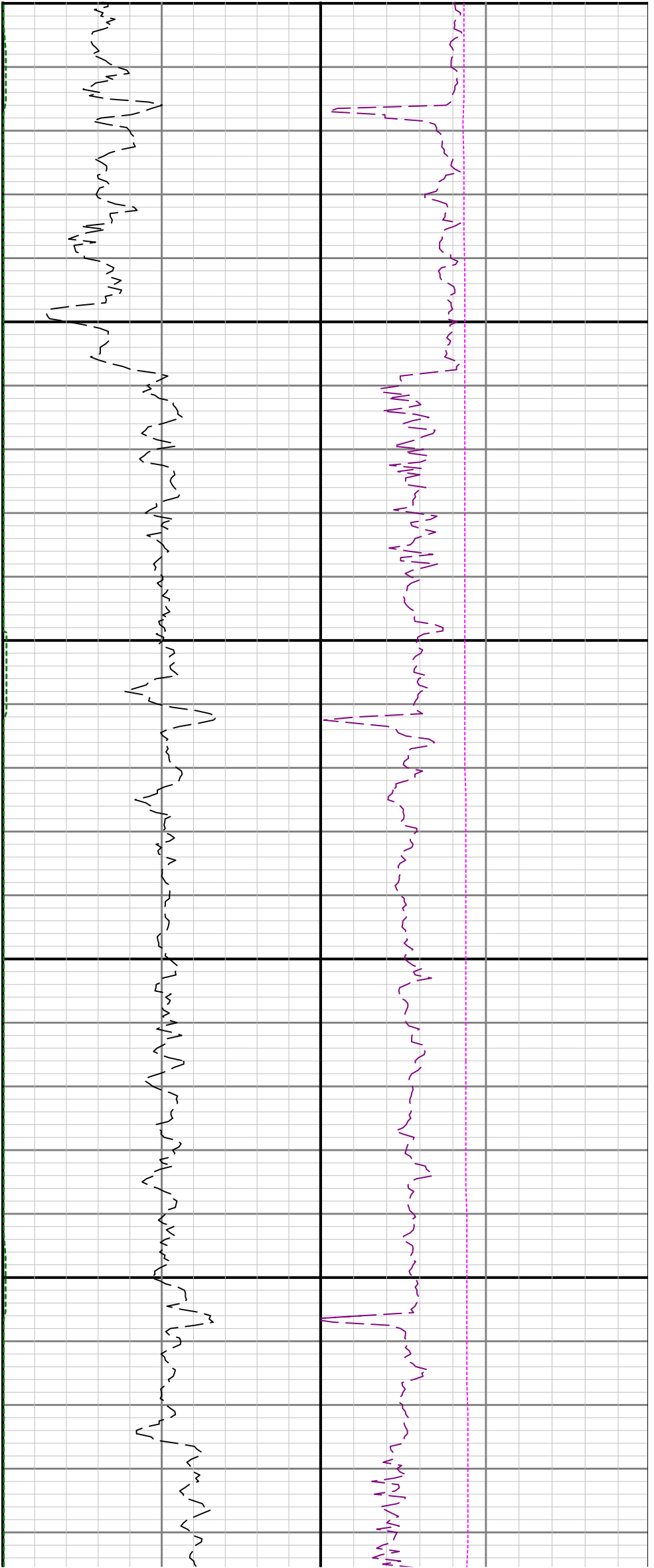

00

3600

3700

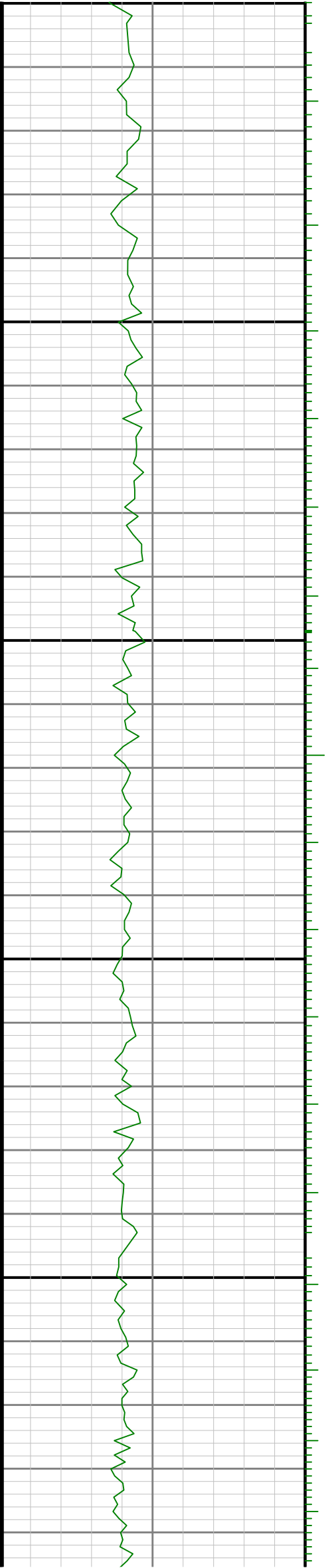

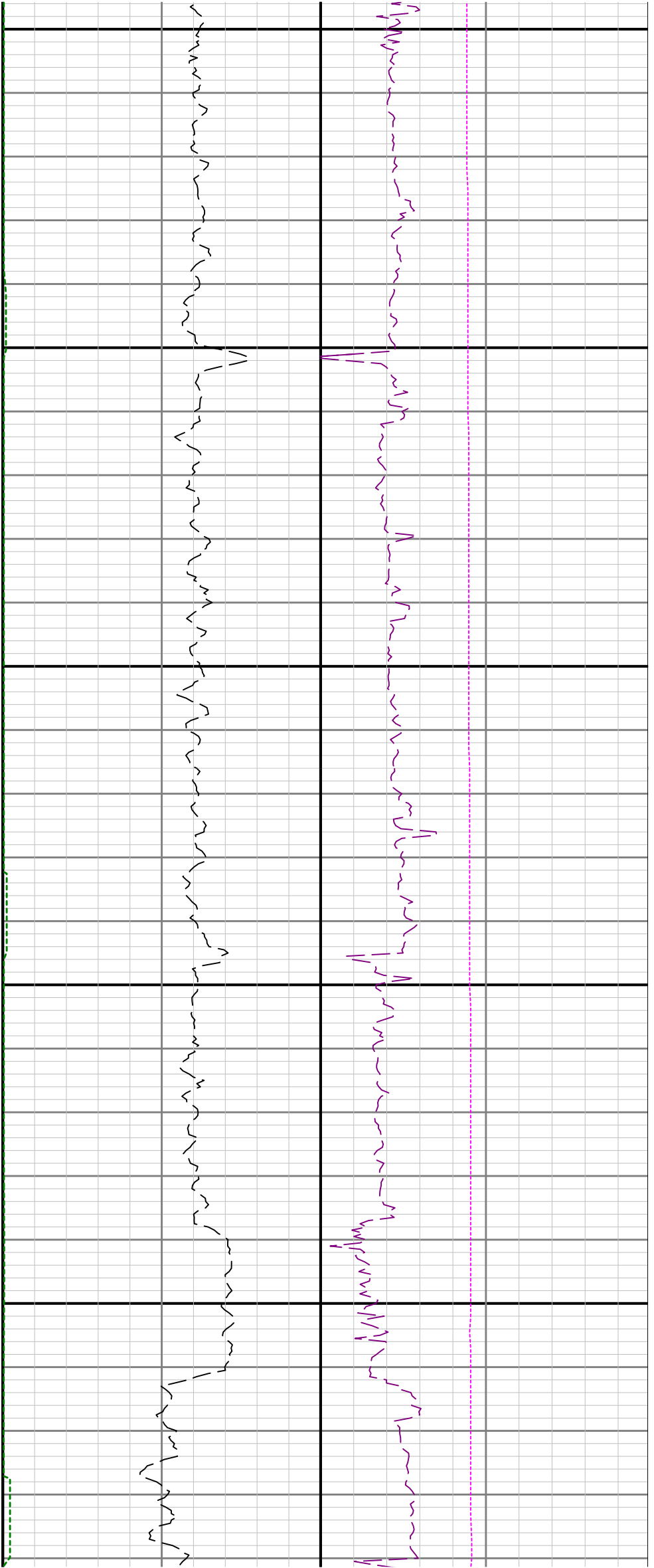

3800

3900

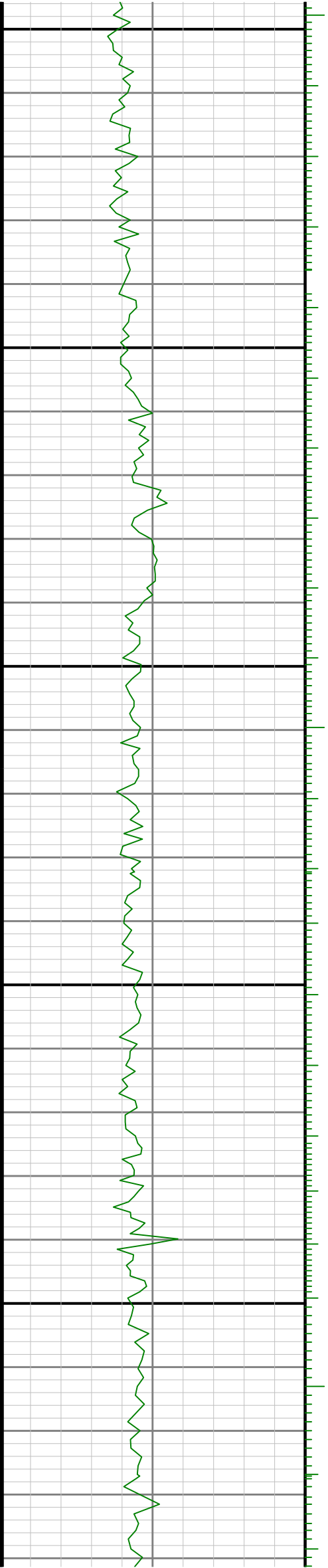

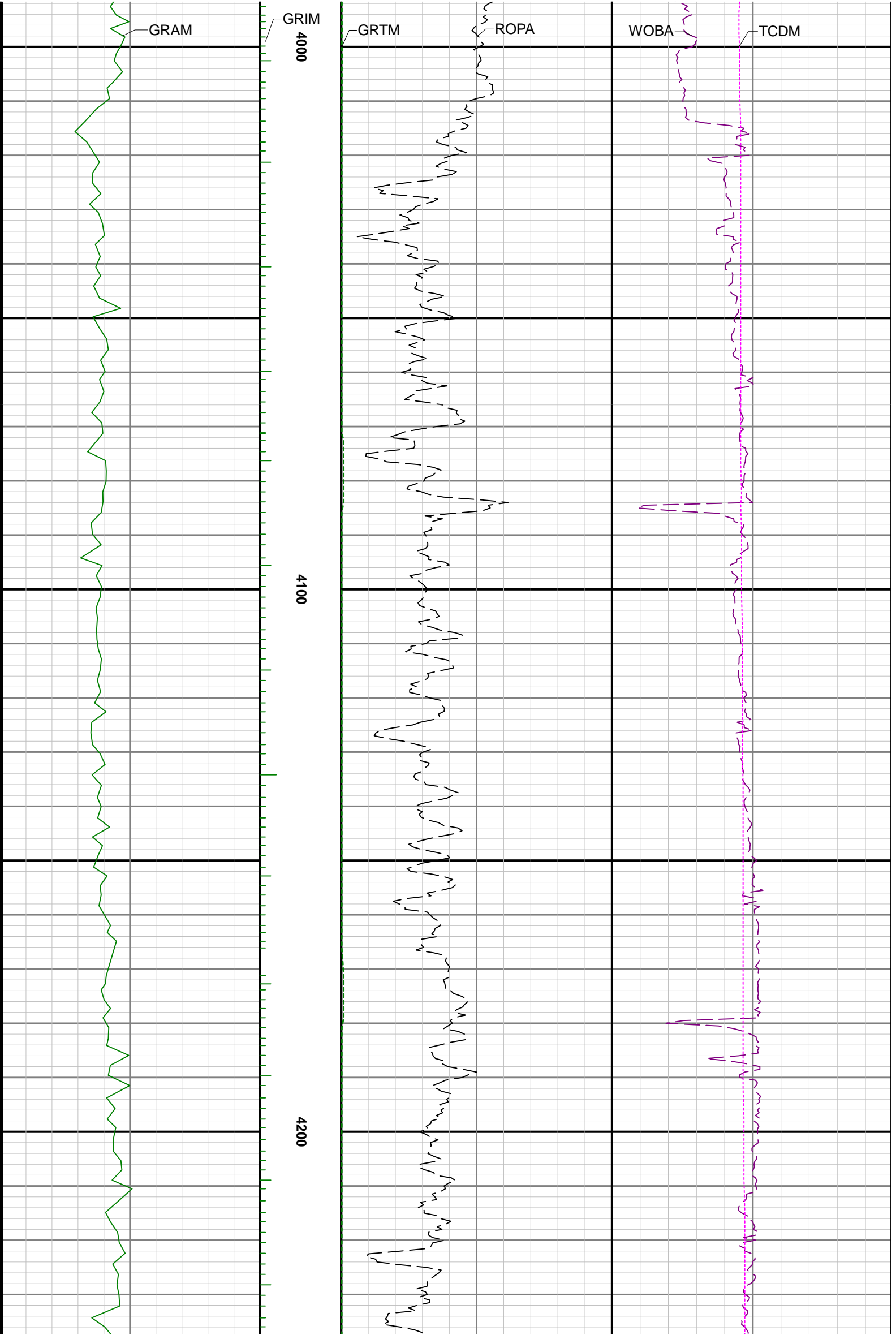

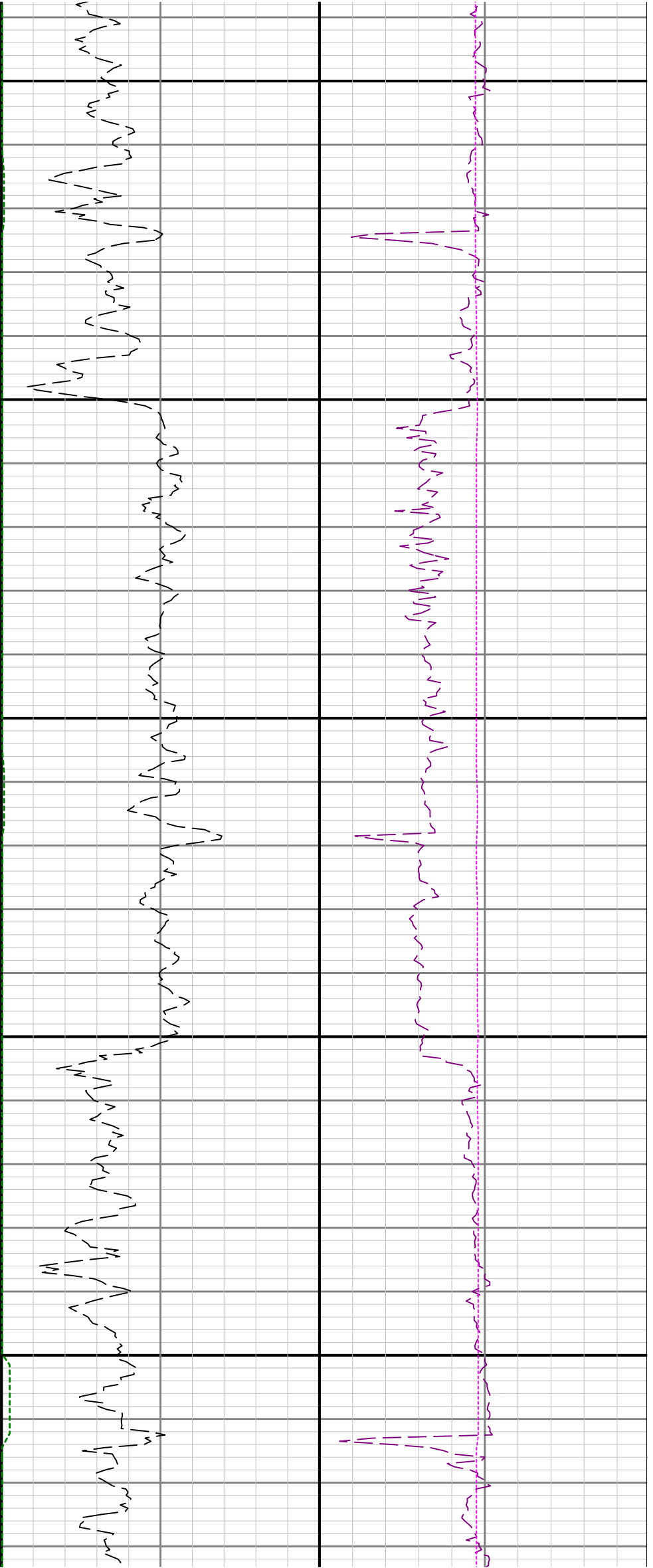

4300

4400

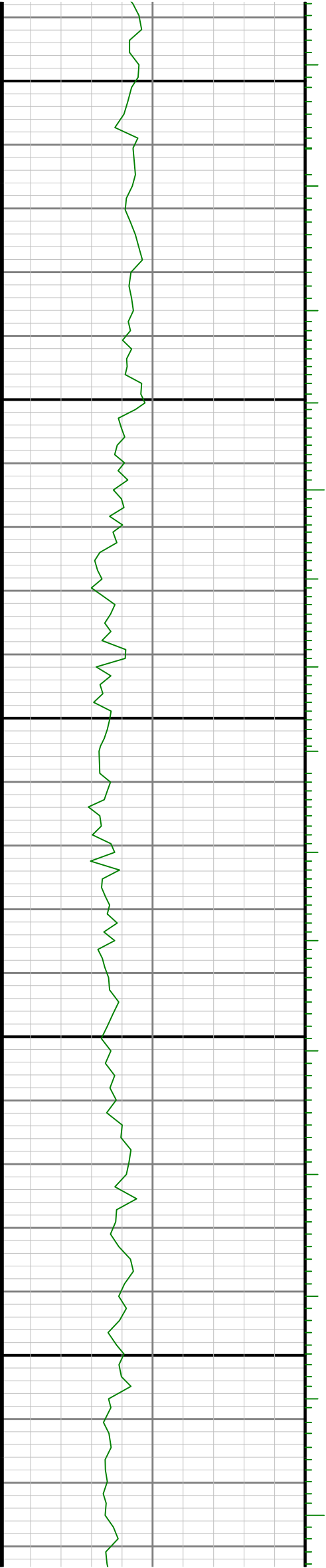

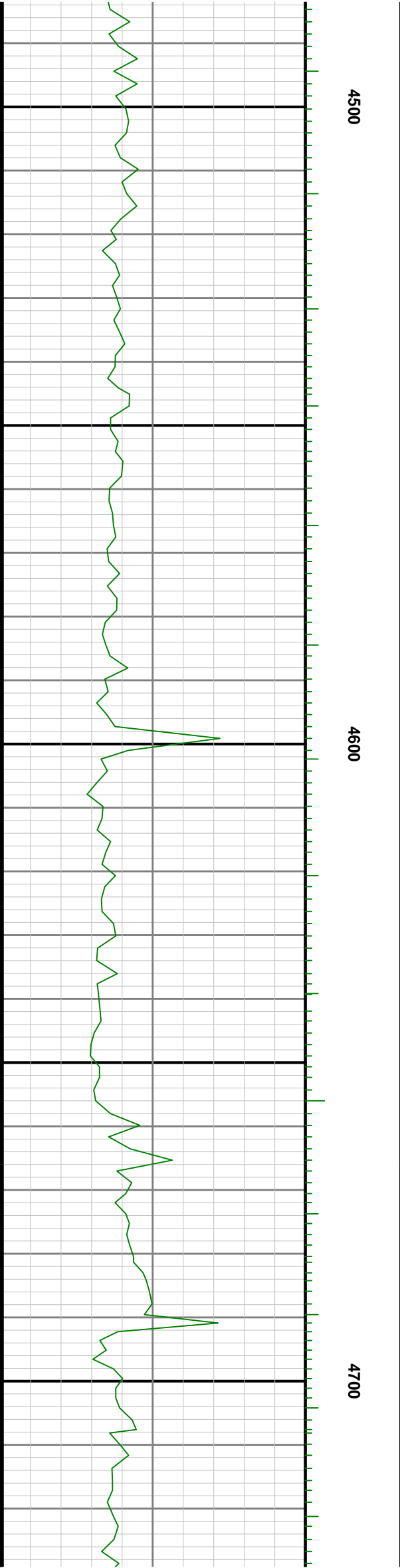
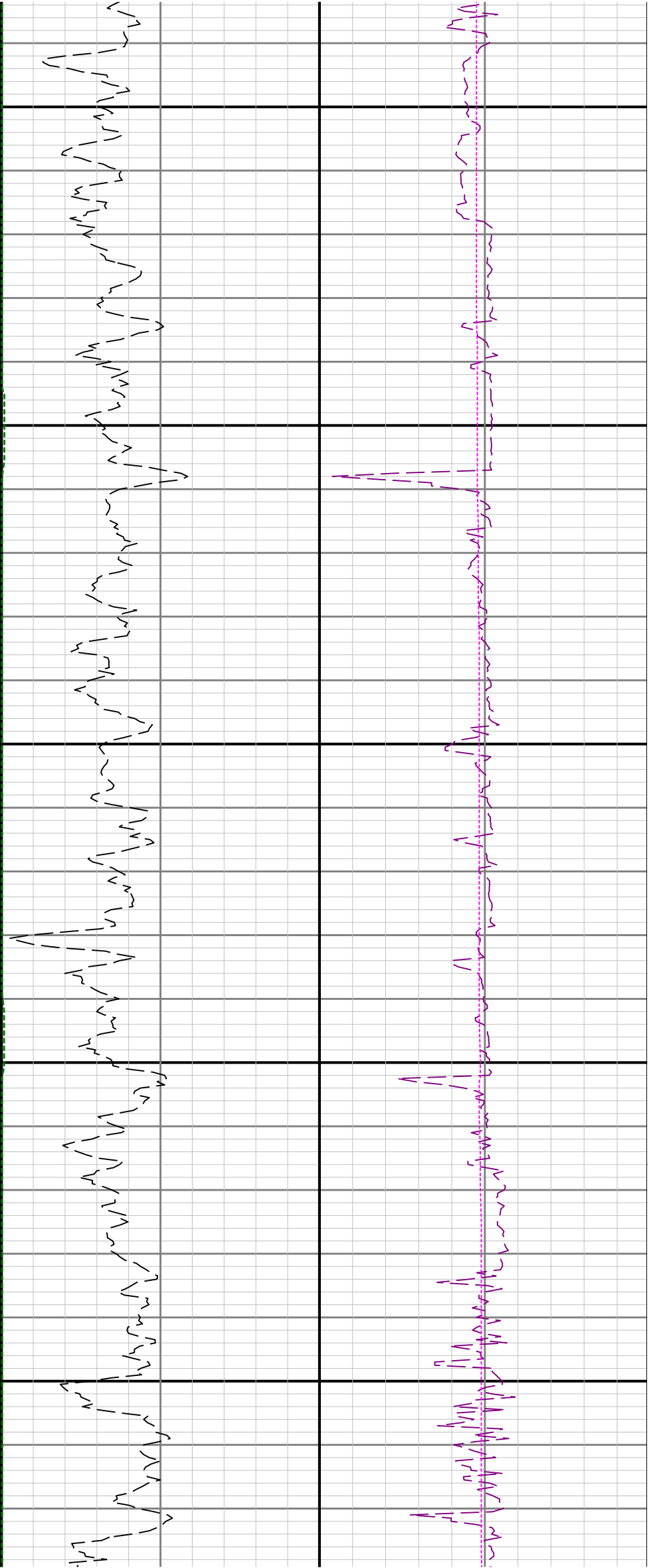

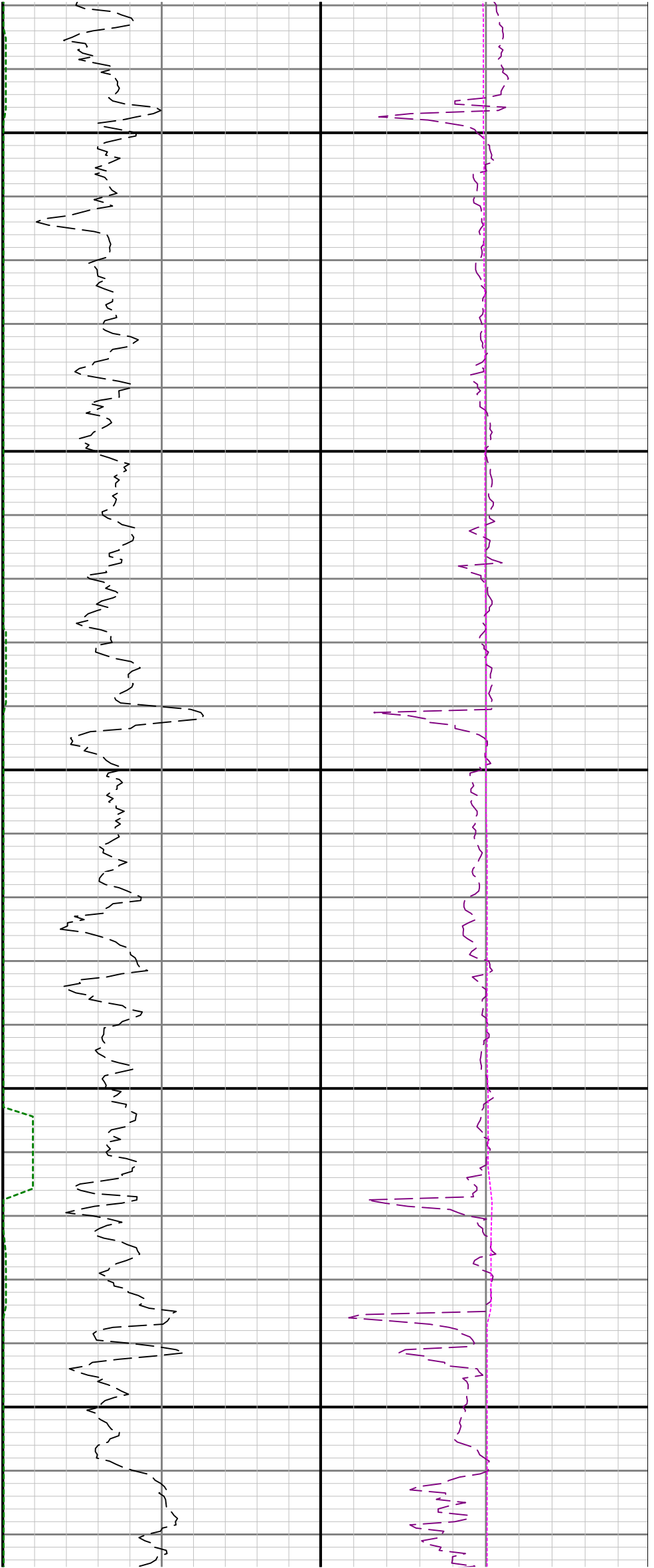

4800

4900

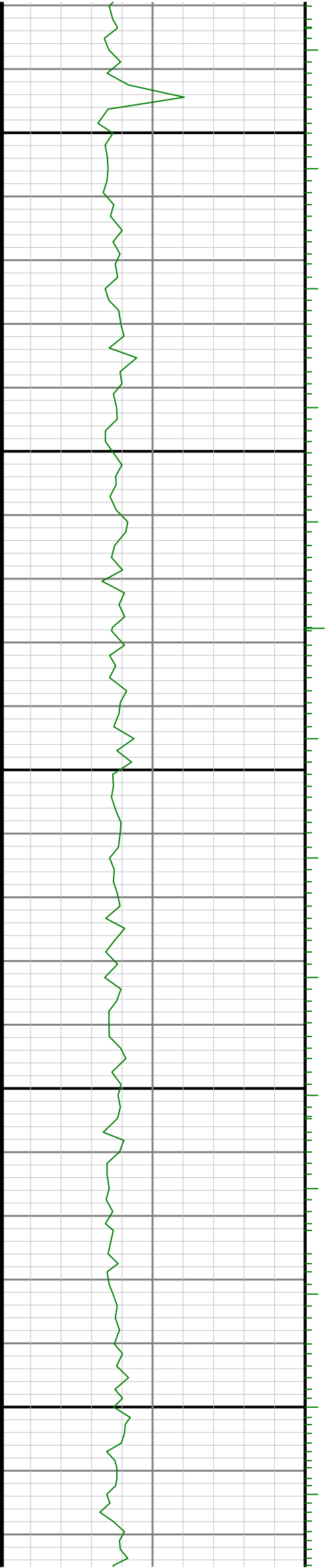

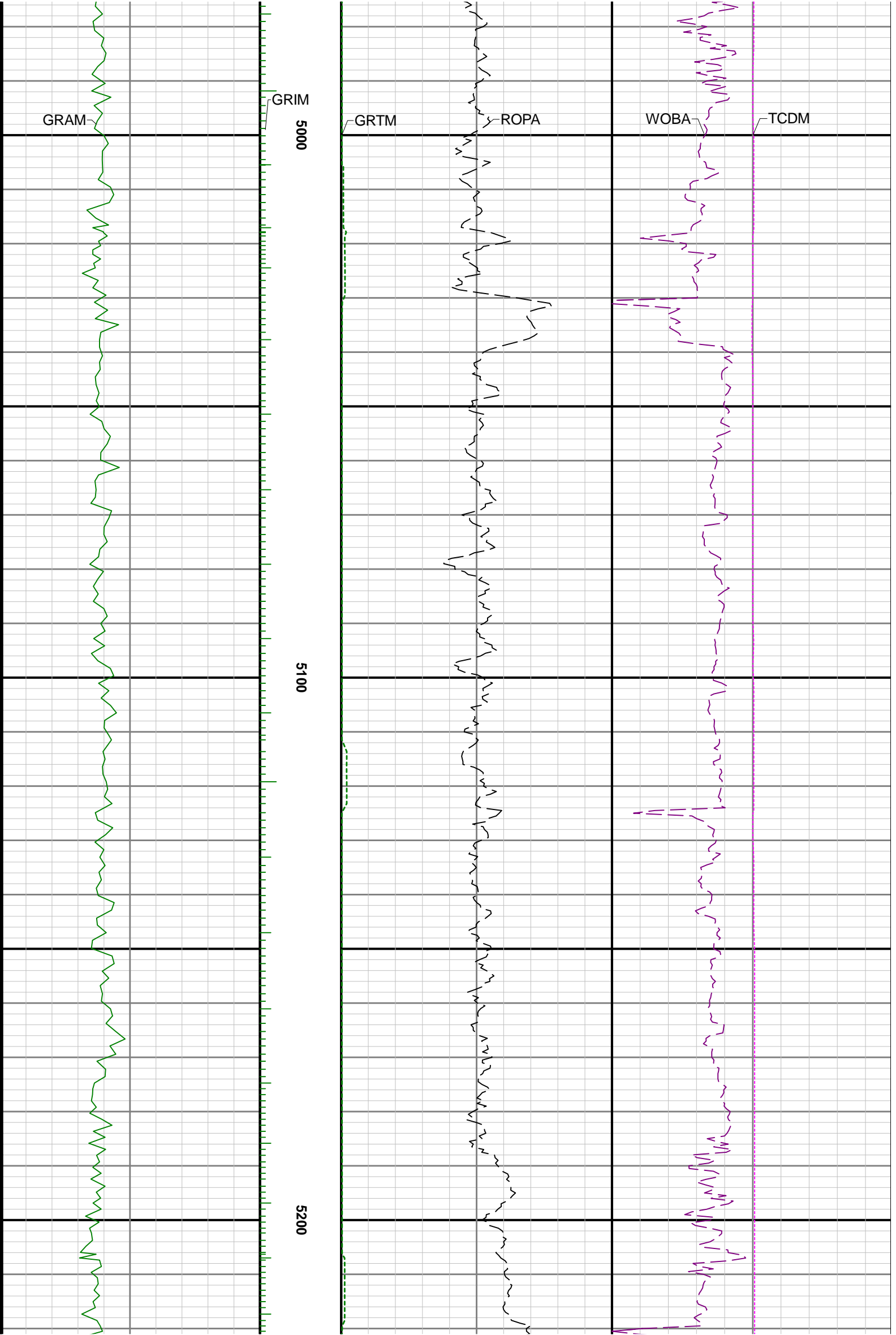

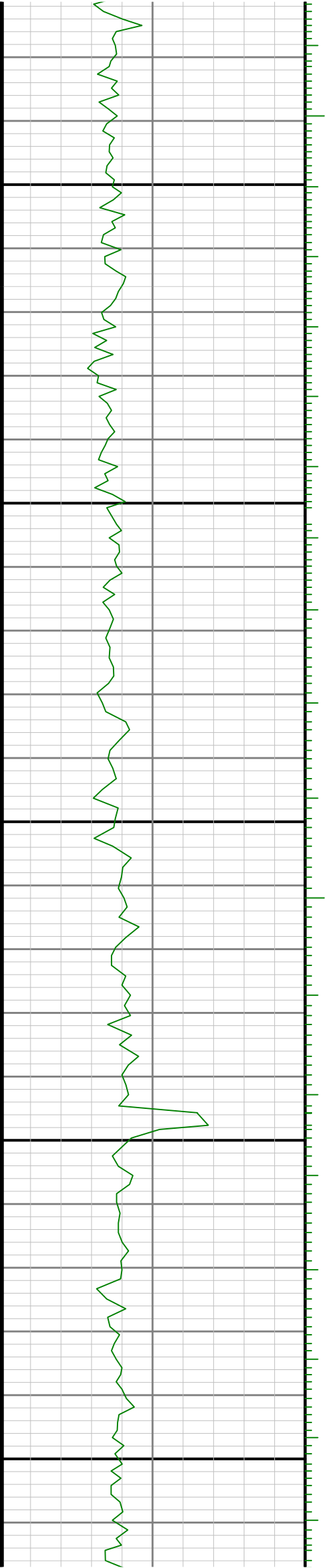
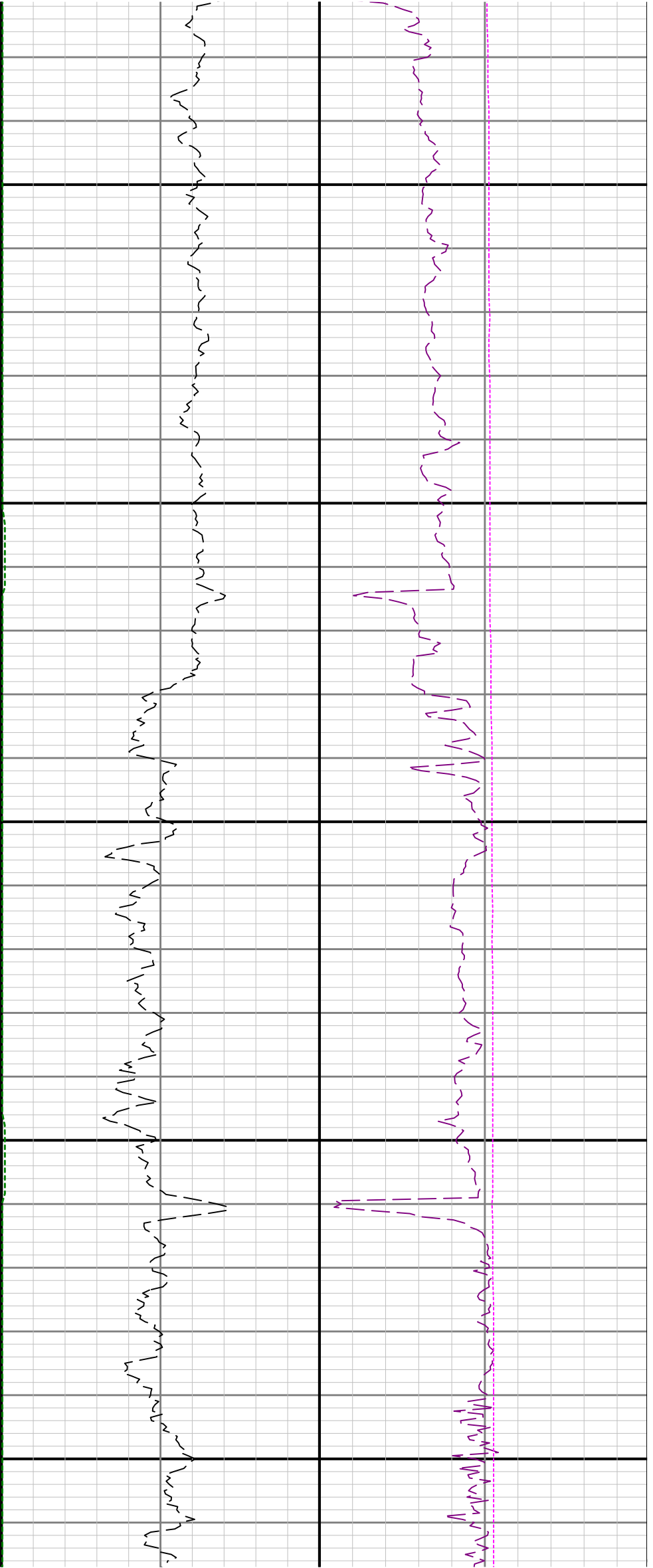

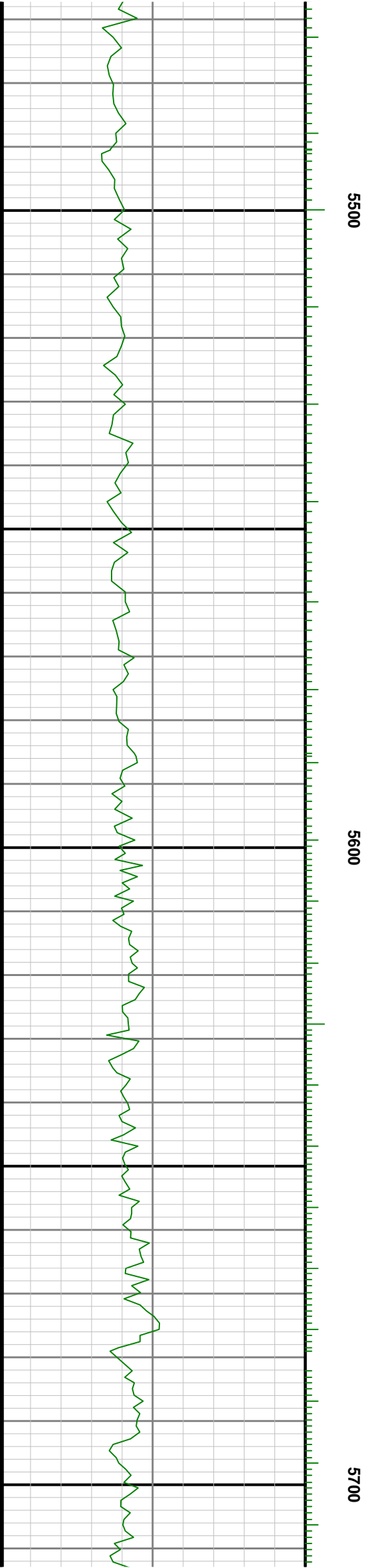
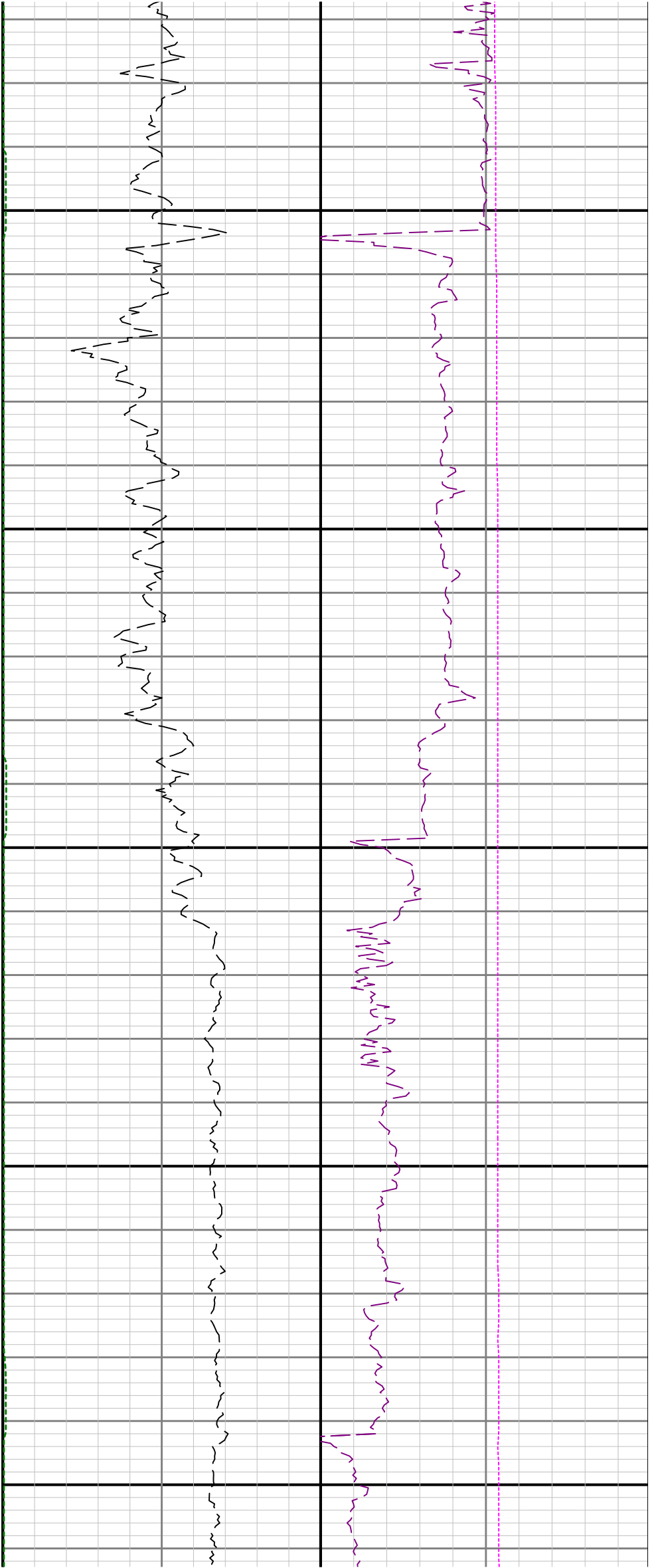

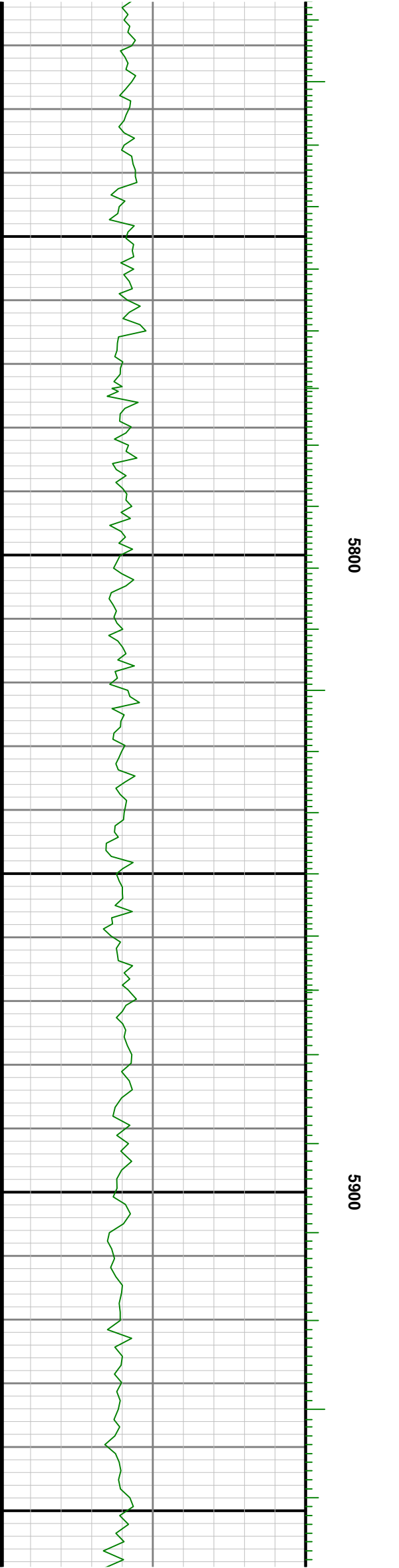
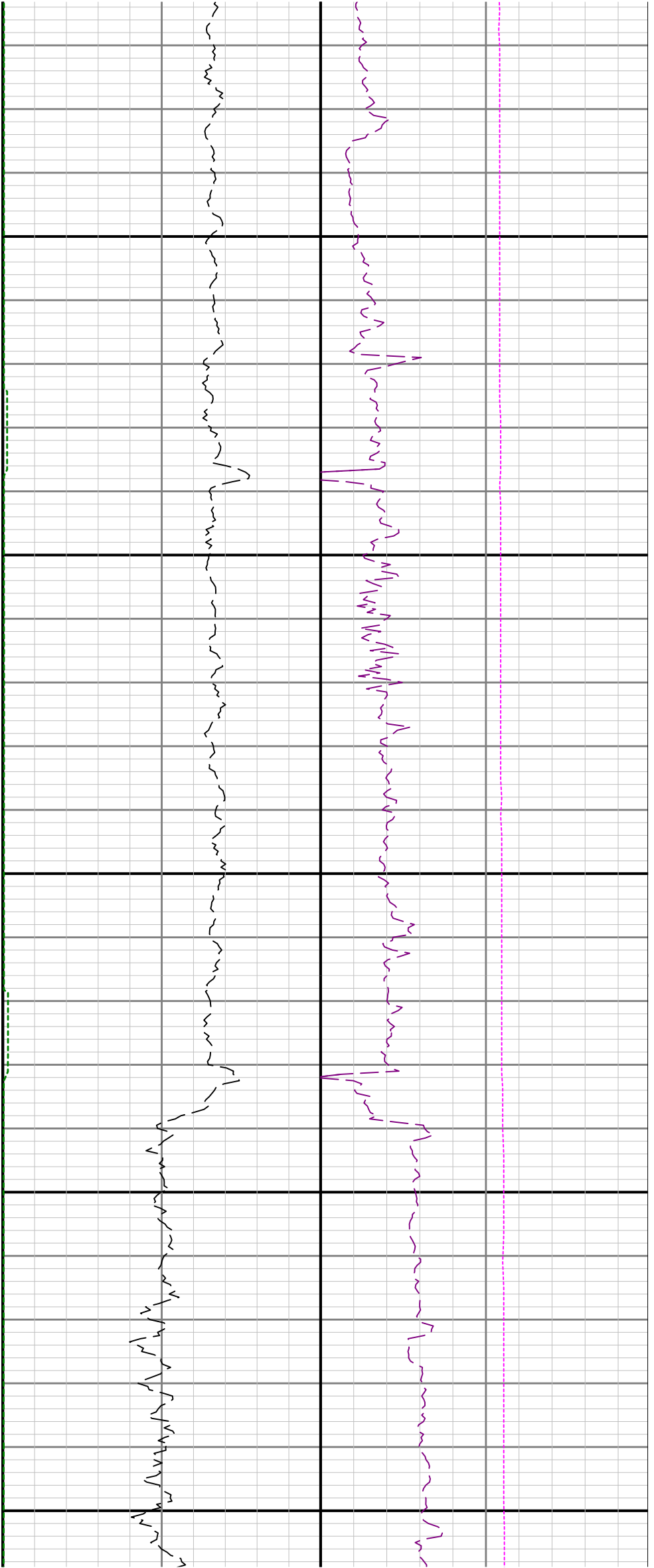

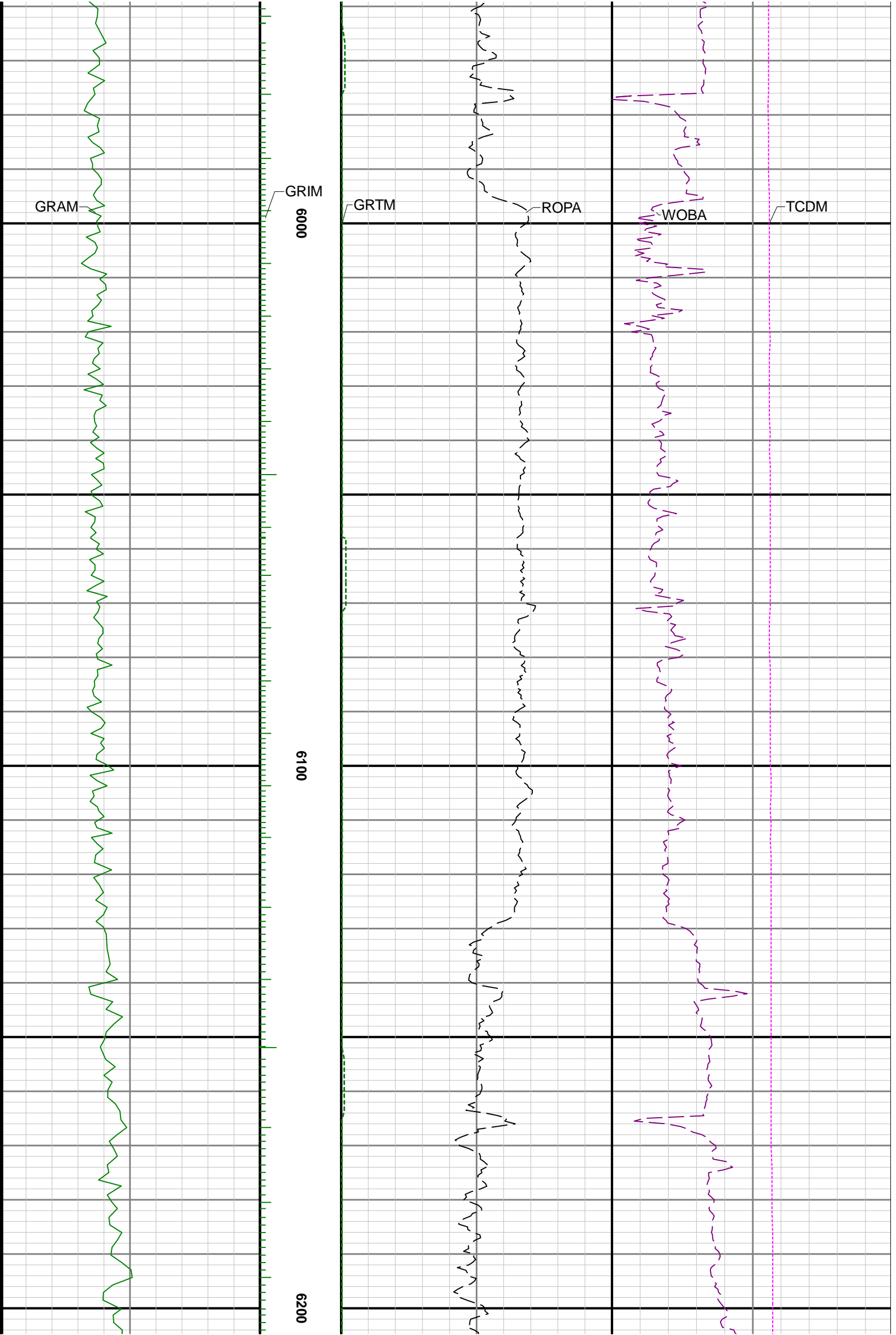



6300

6400

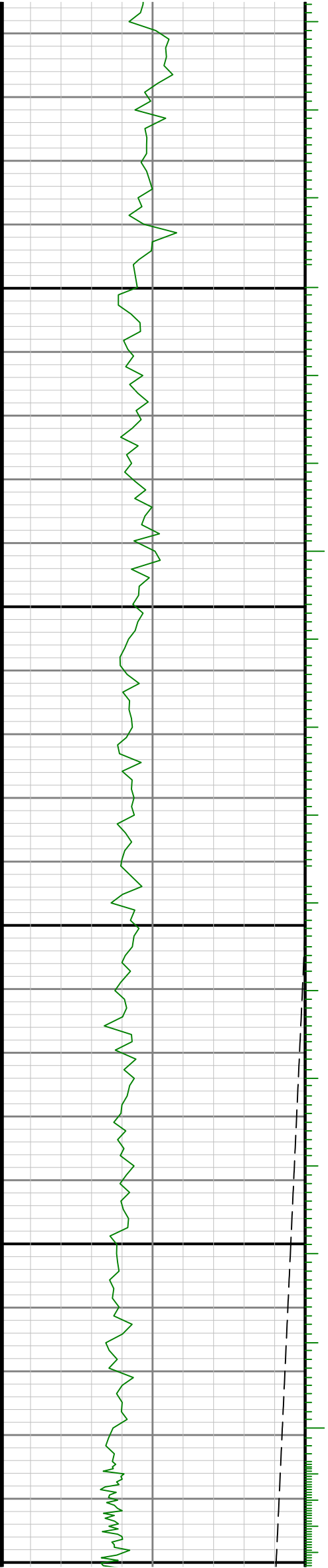

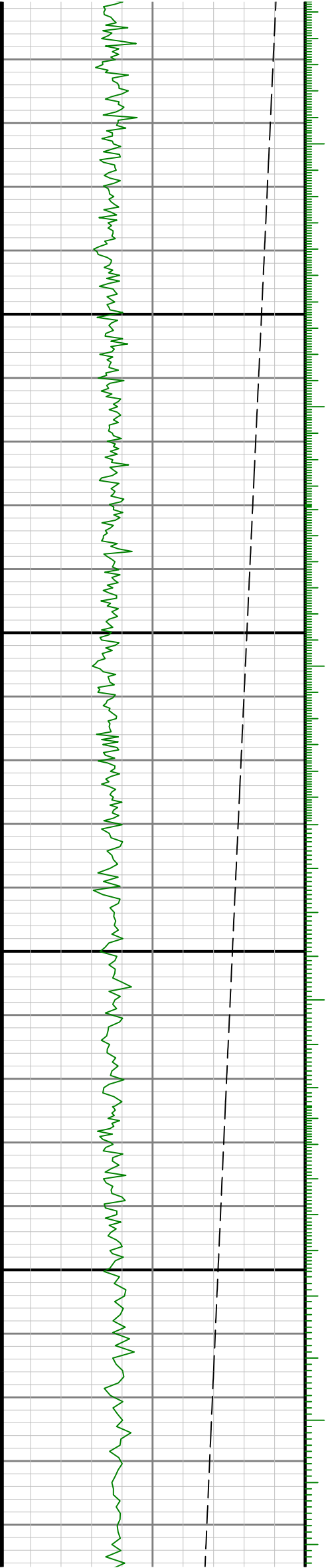

6500

6600

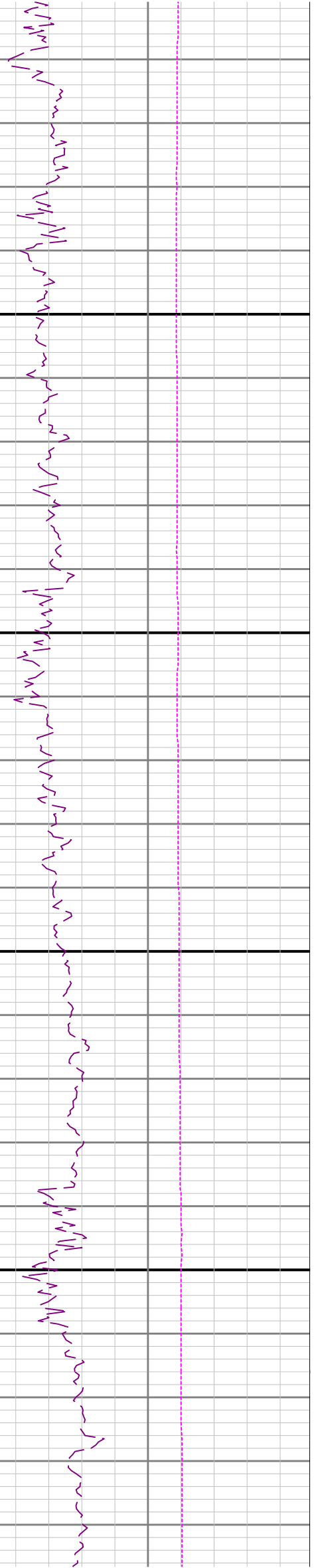
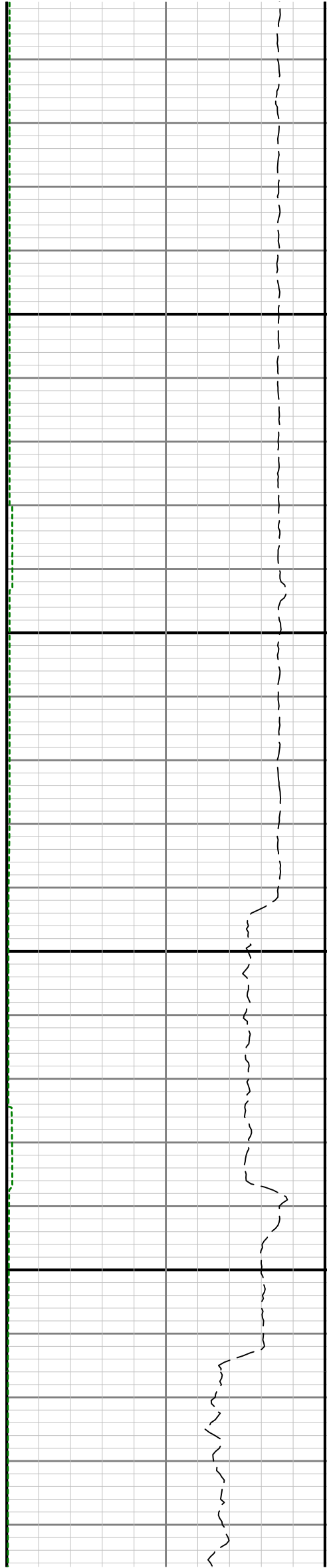

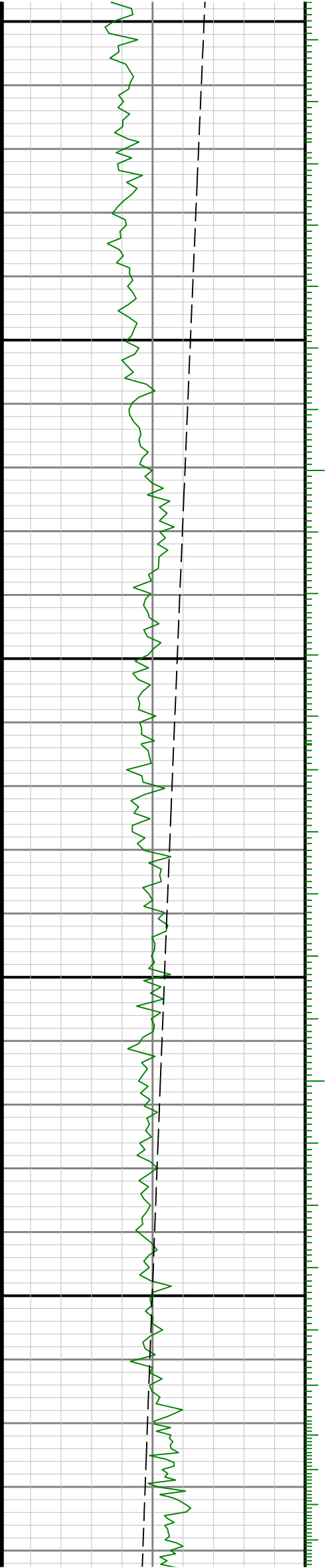

6900

0089

6700

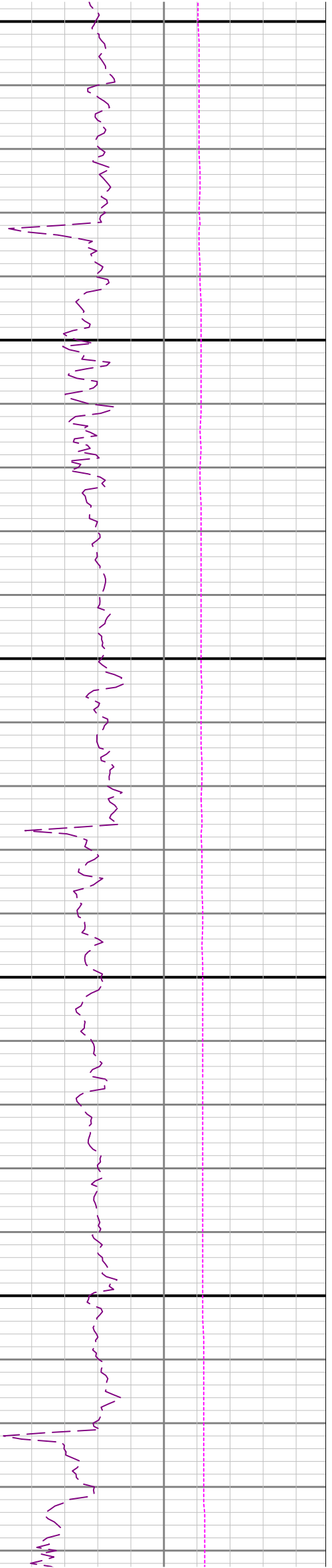
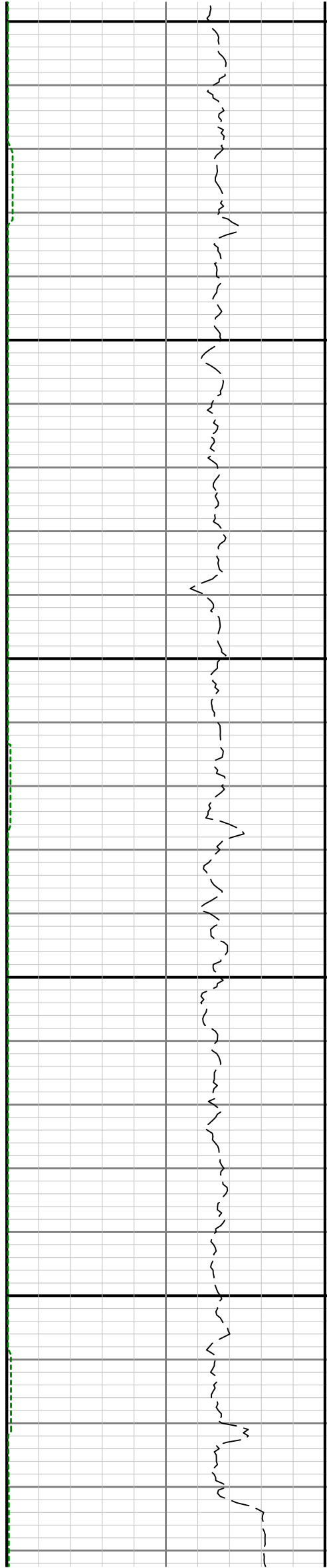

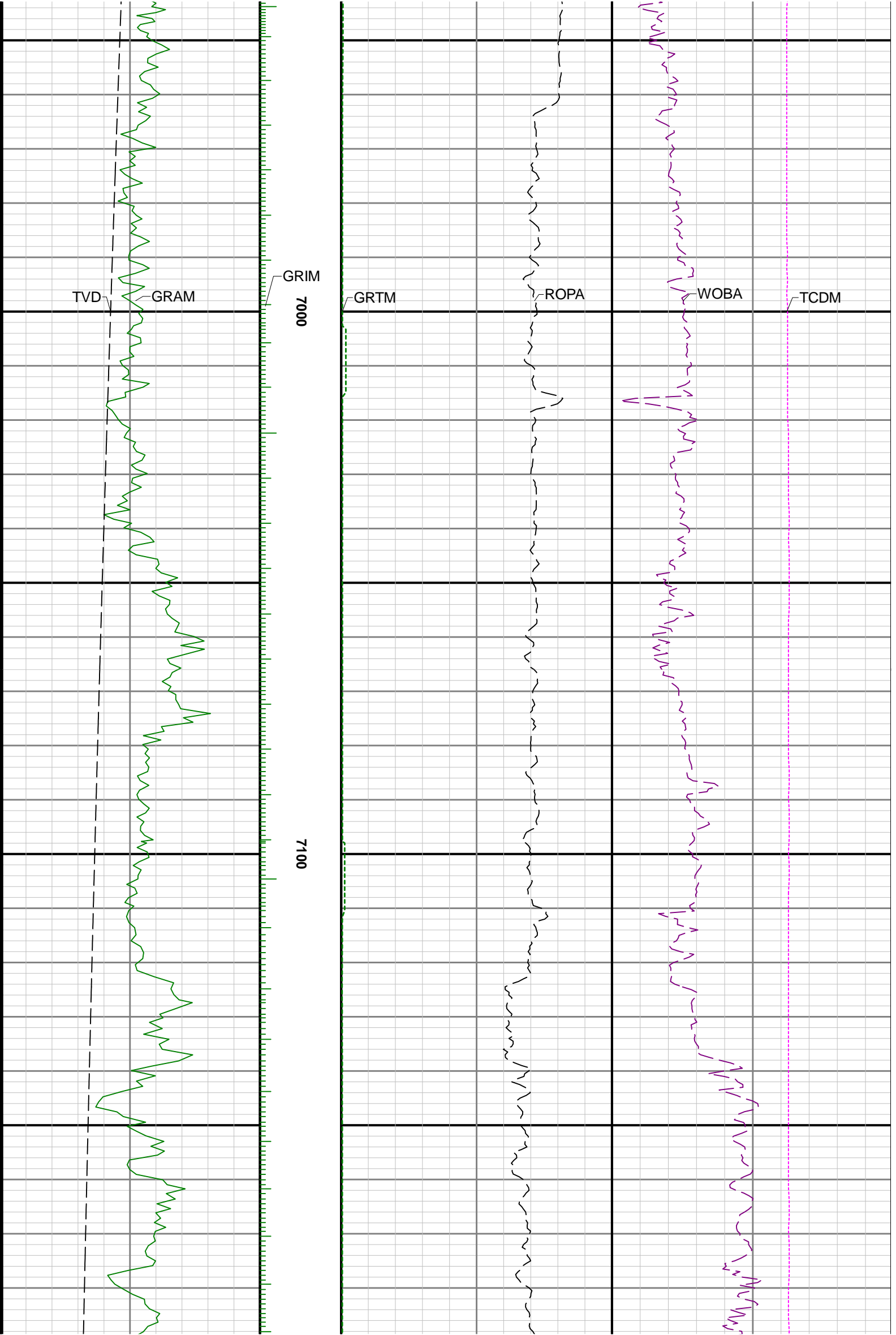

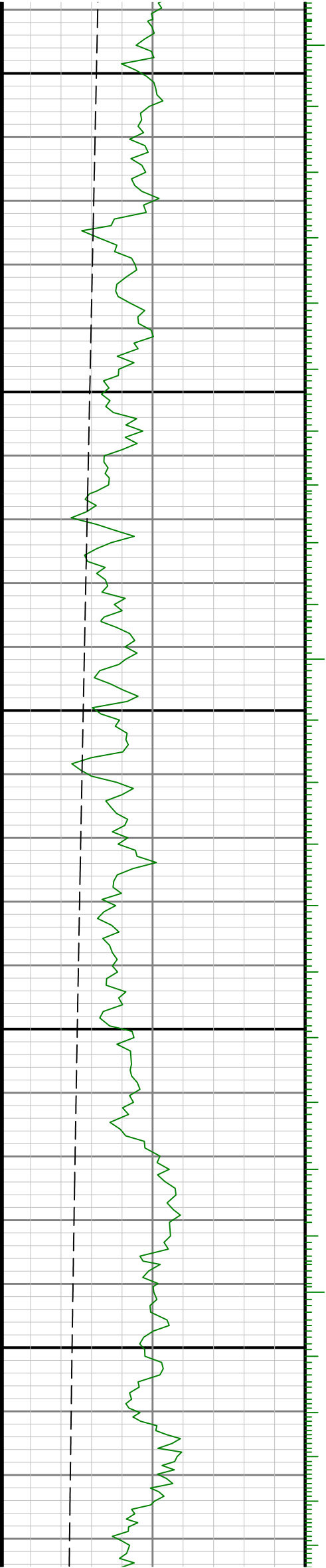
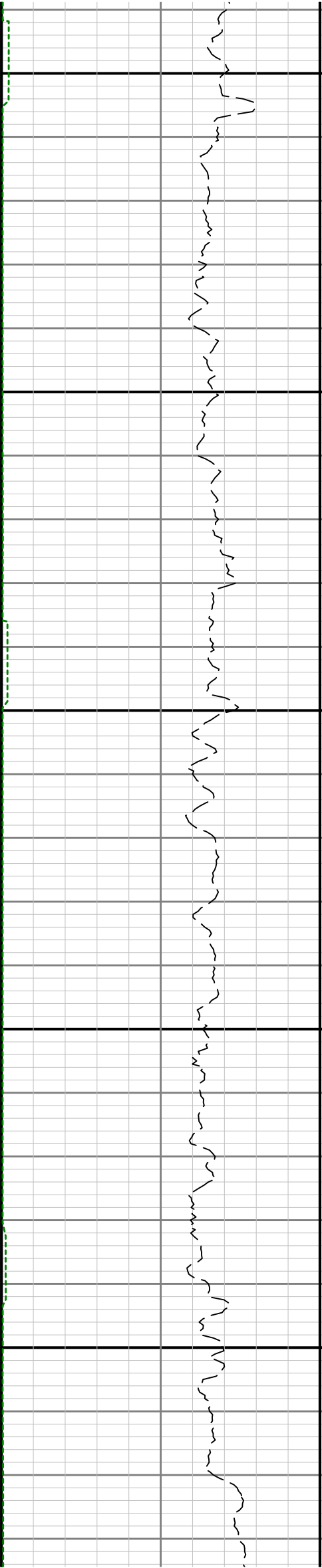
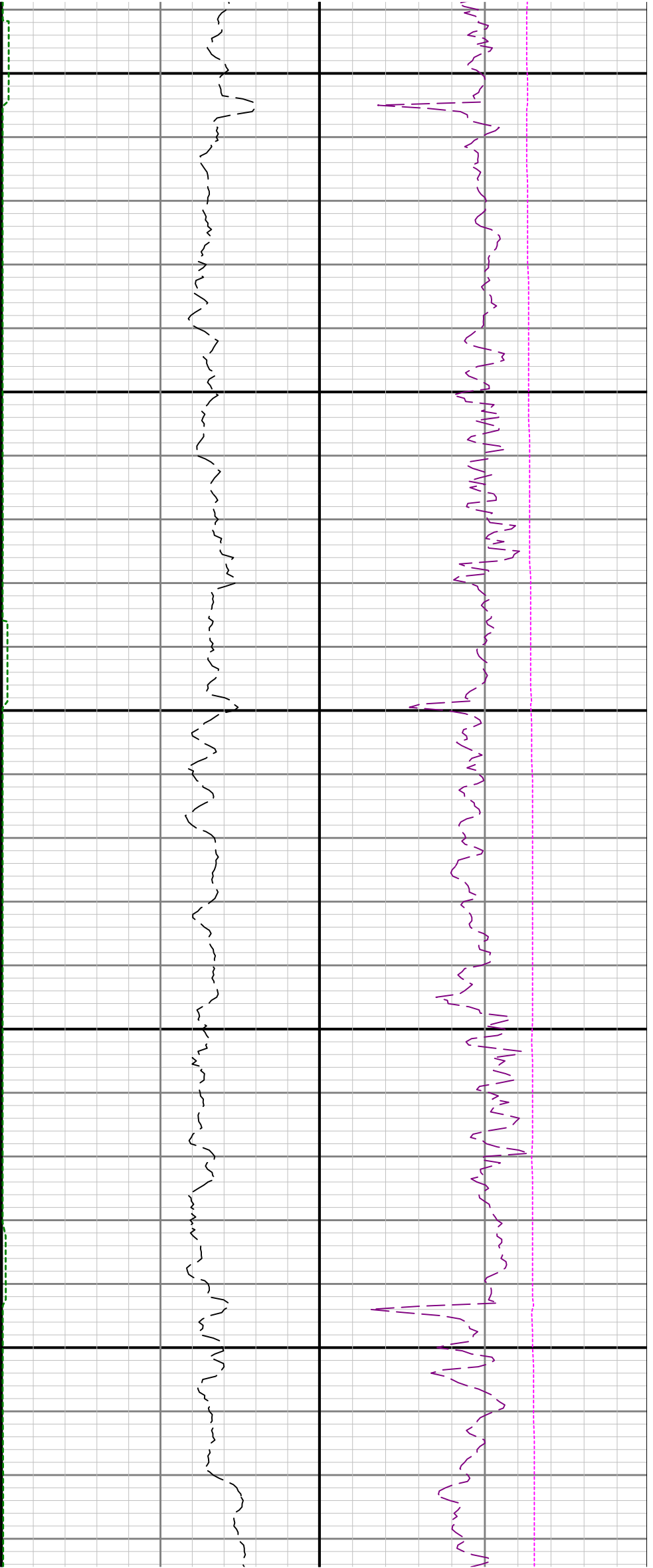

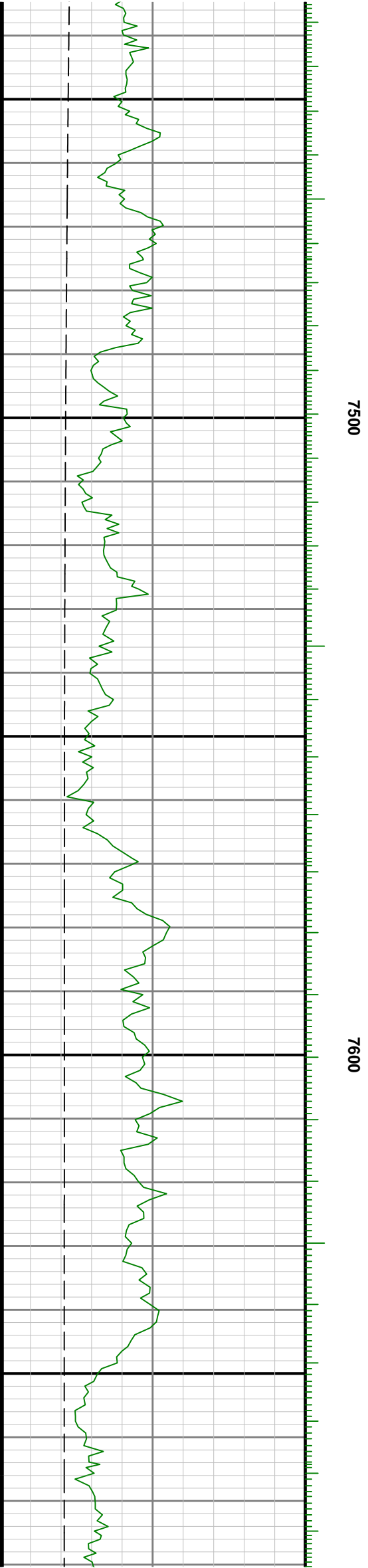
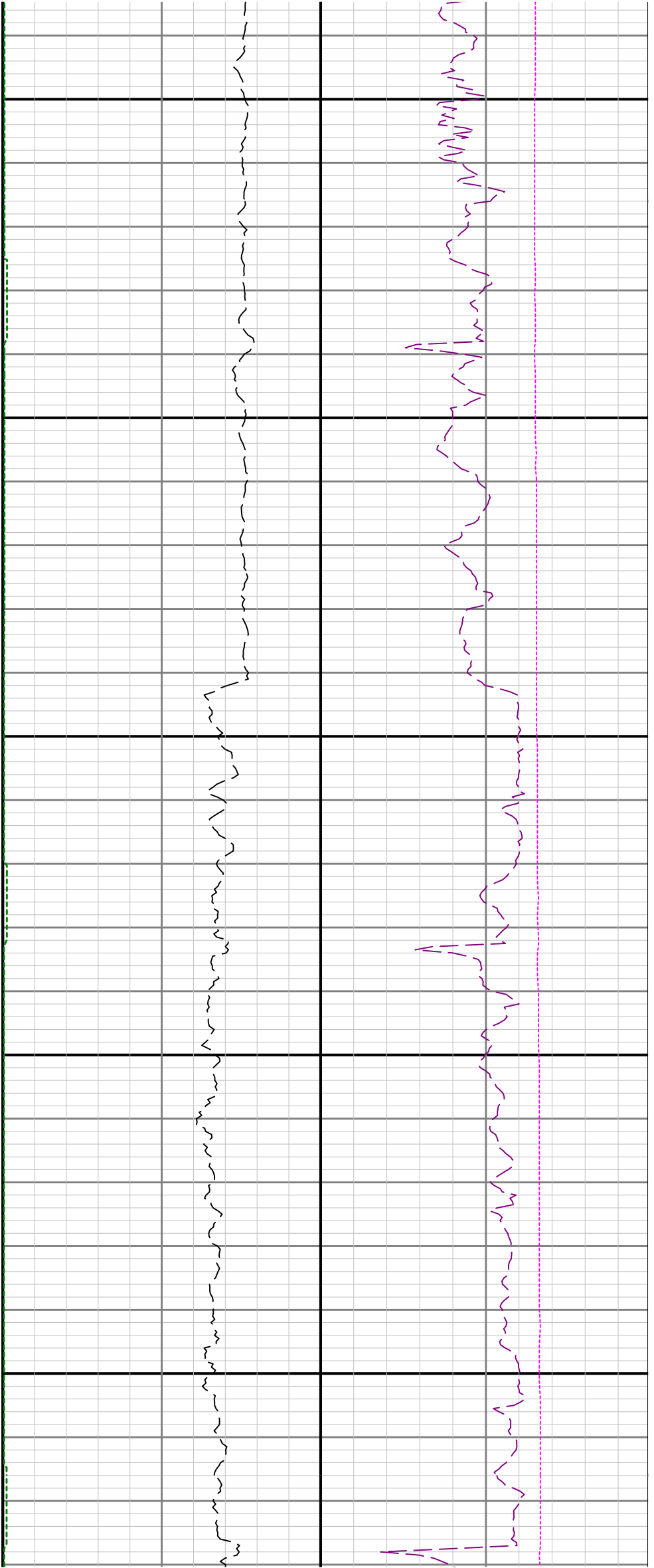

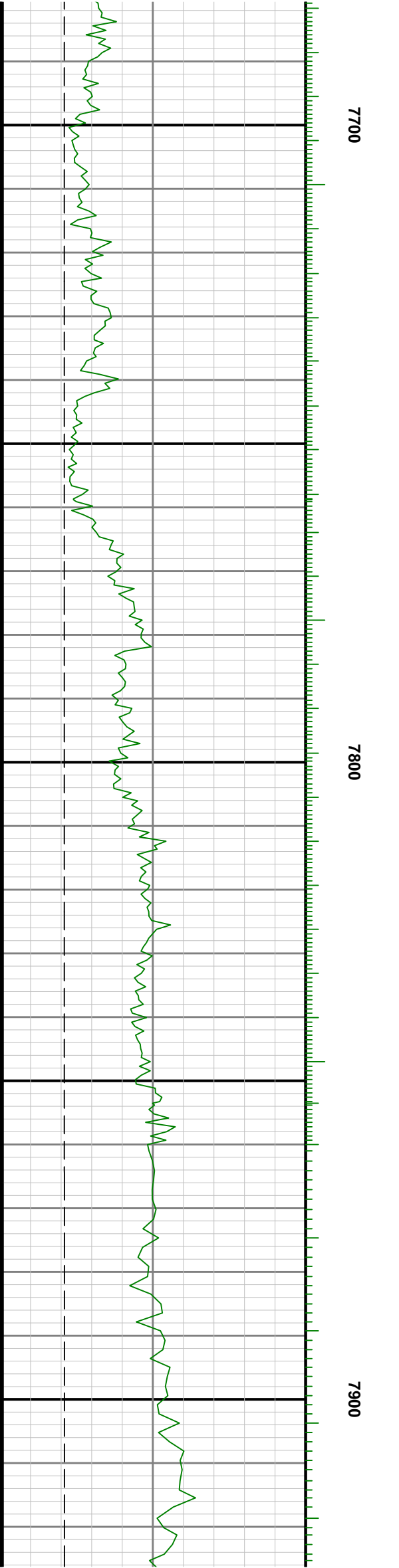
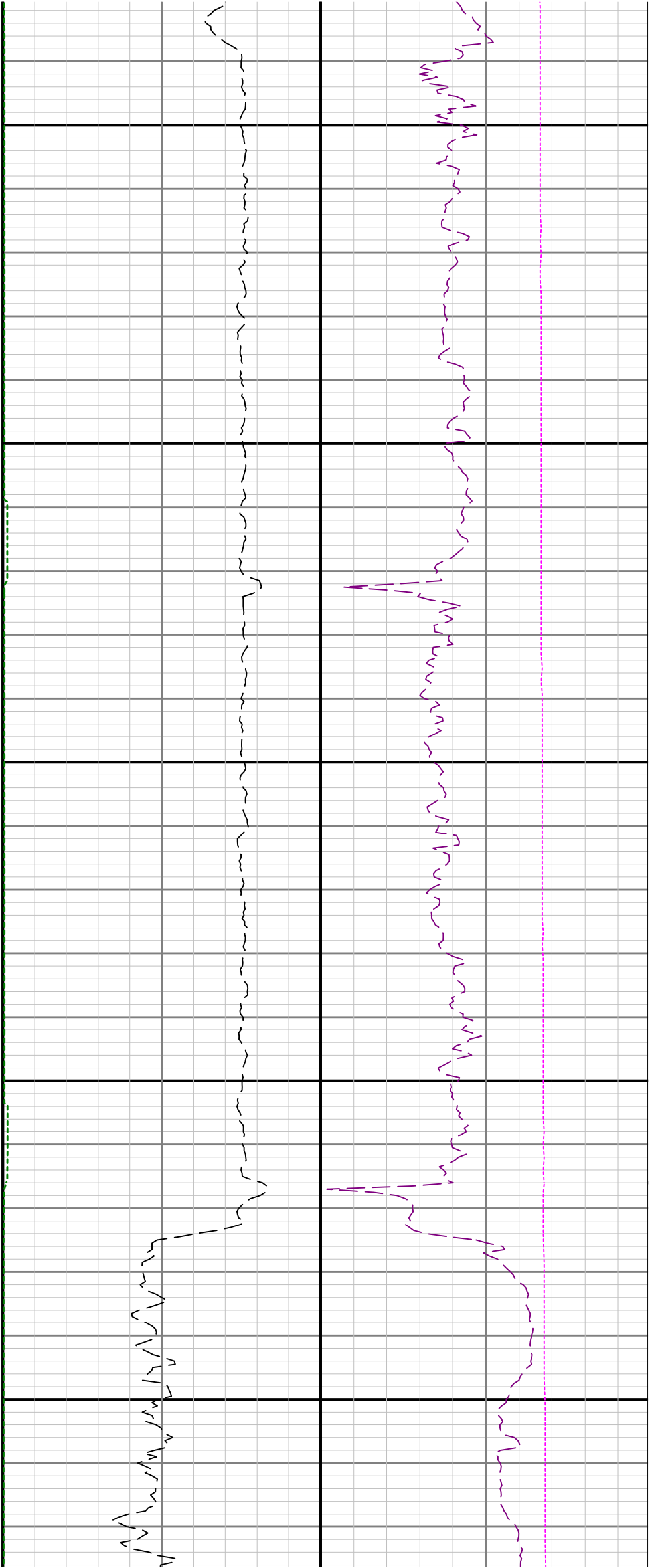

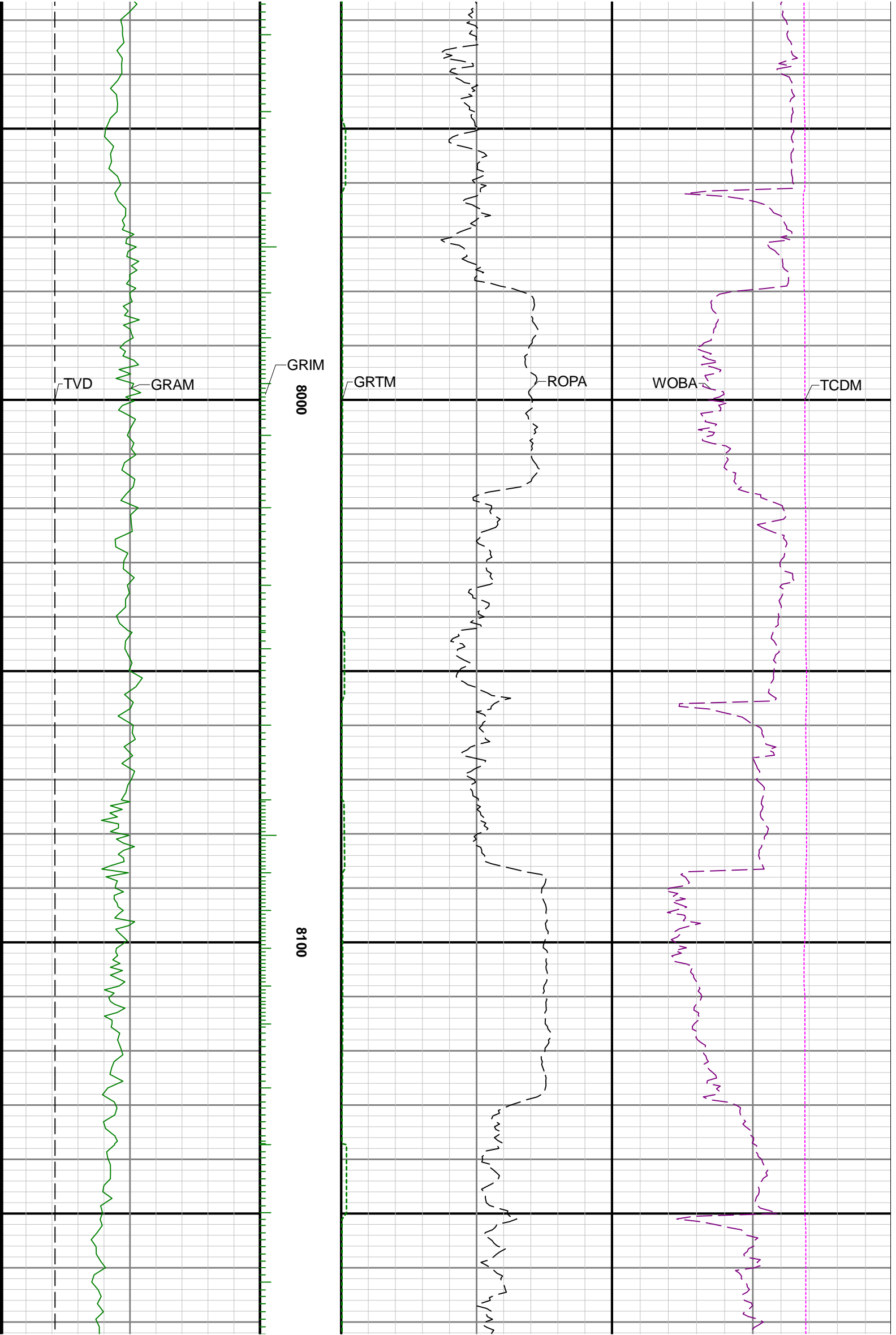

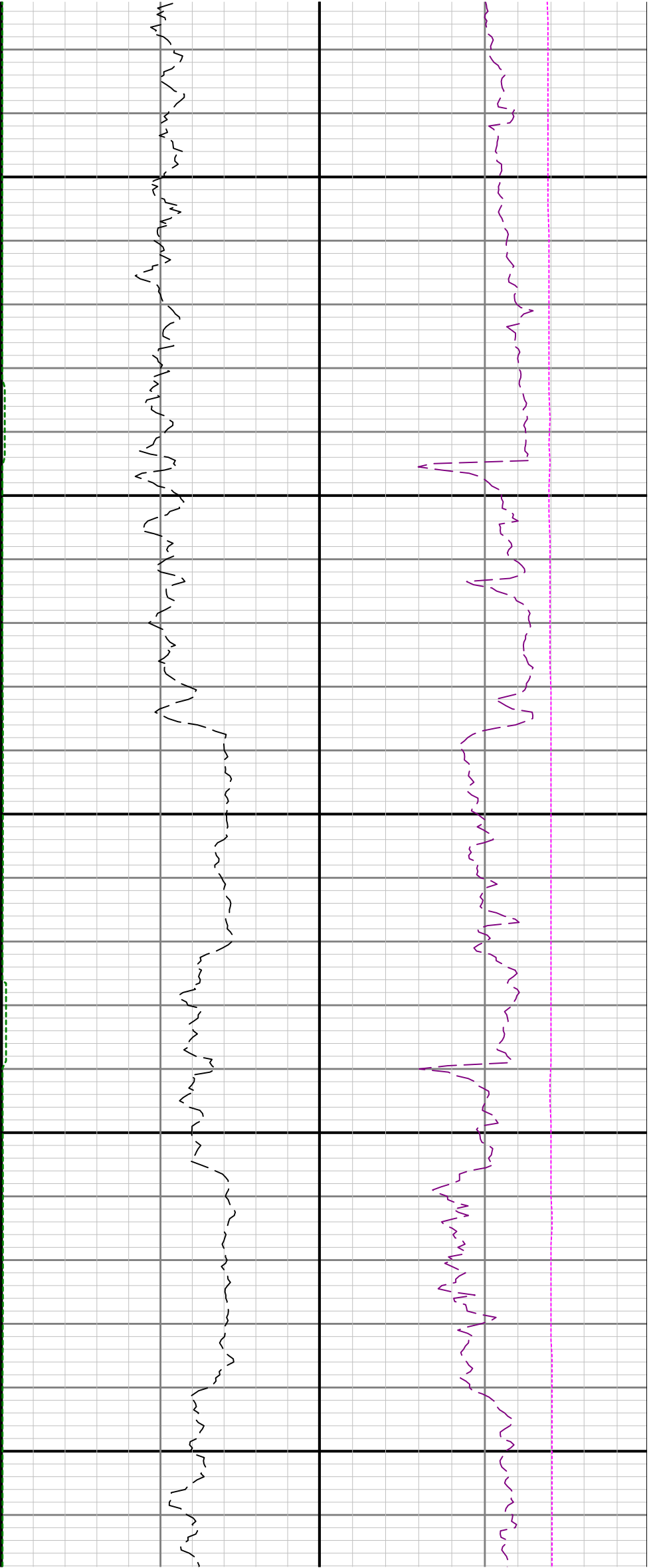

8200

8300

8400

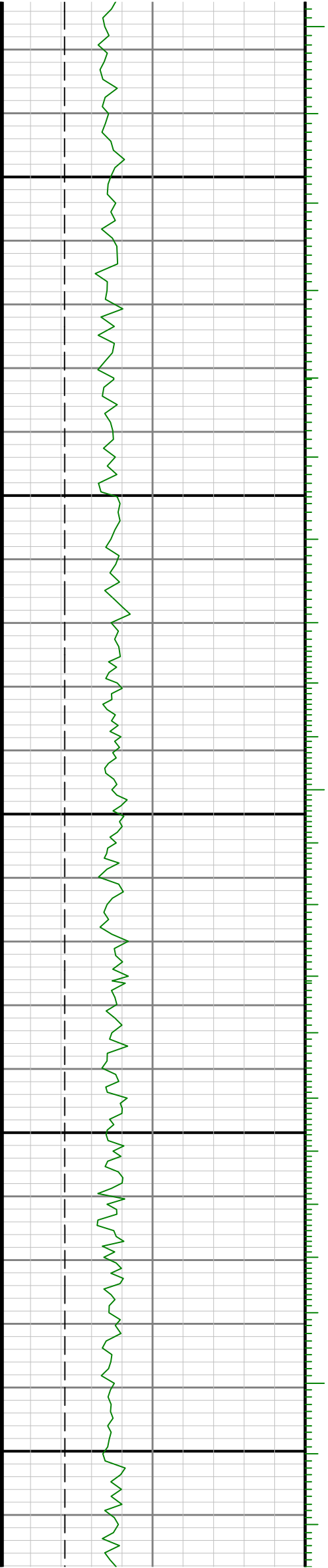

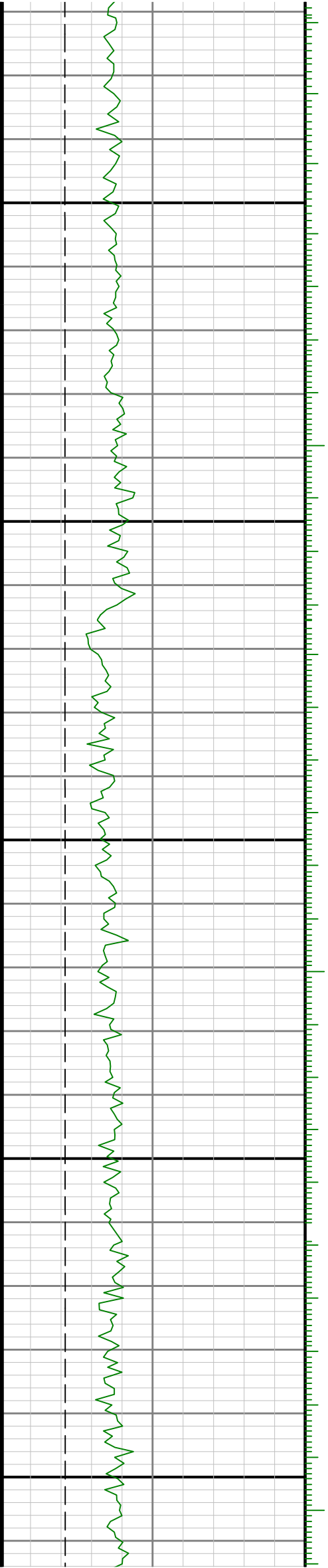

0058

0098

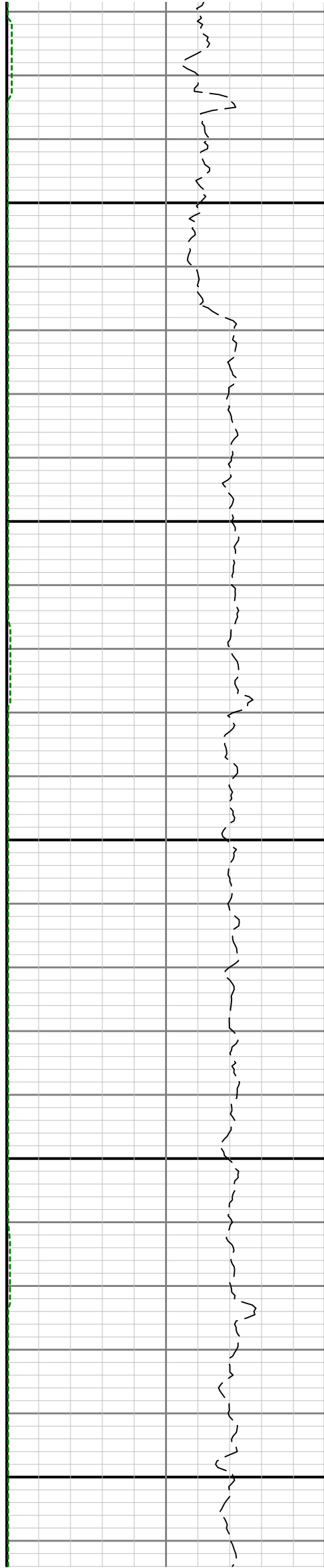

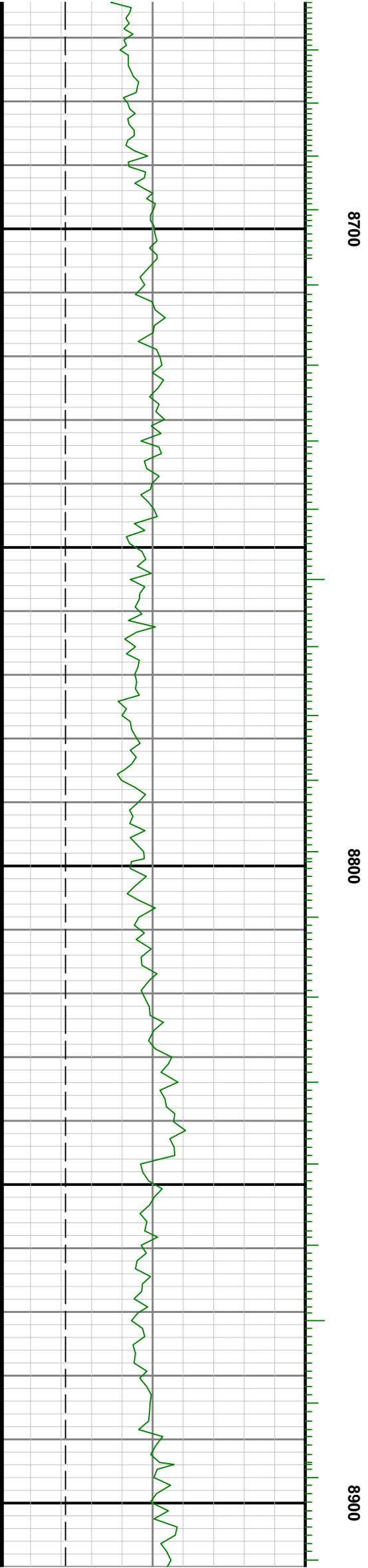
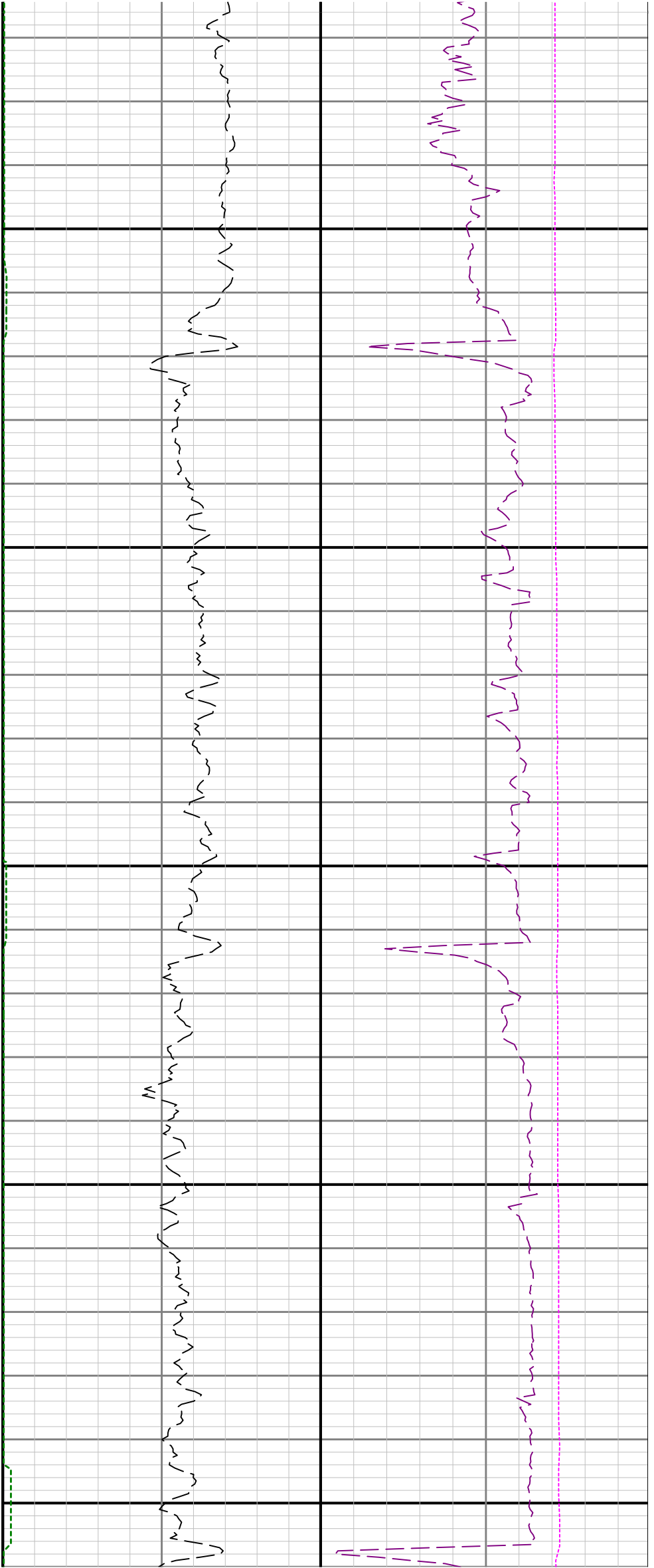

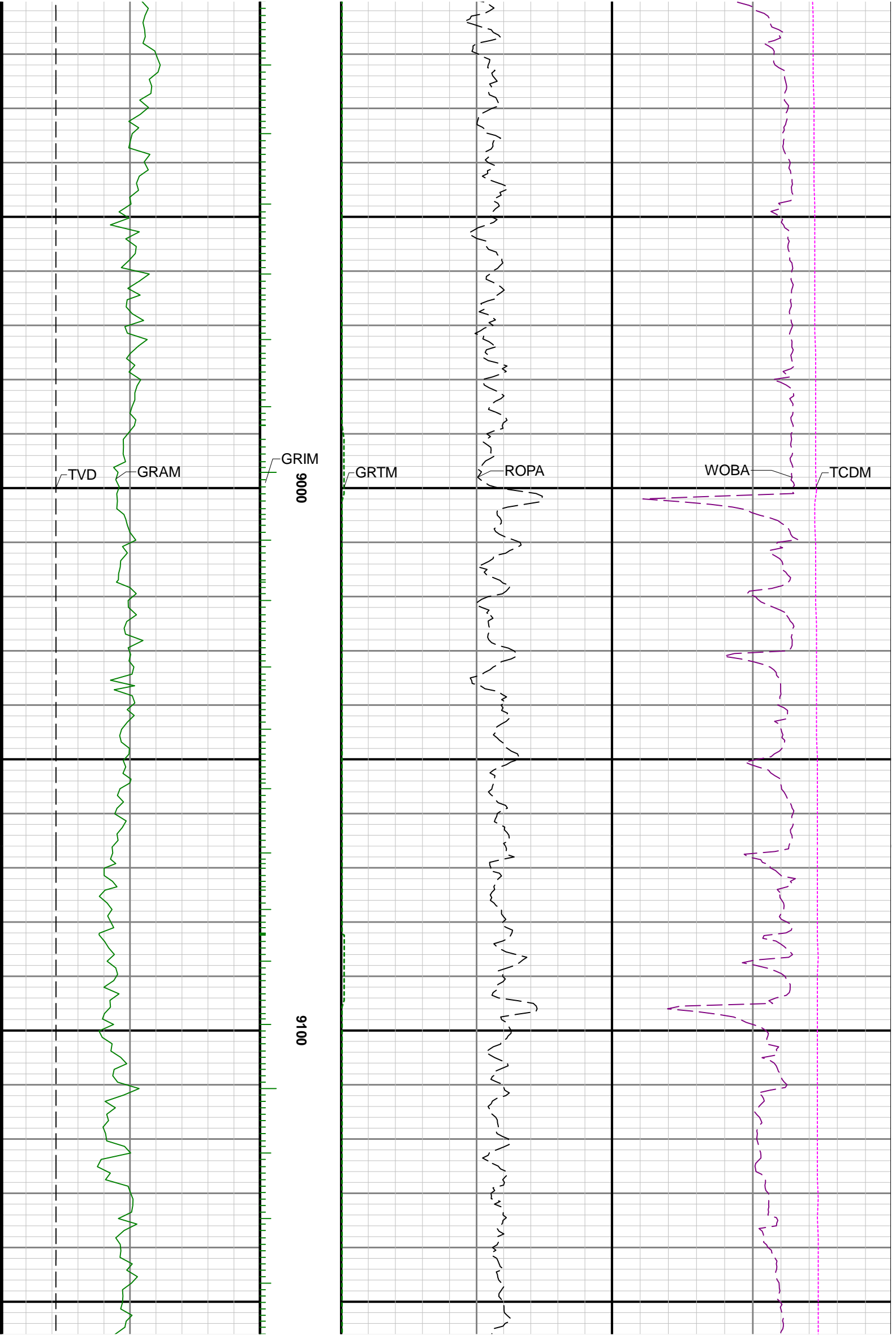

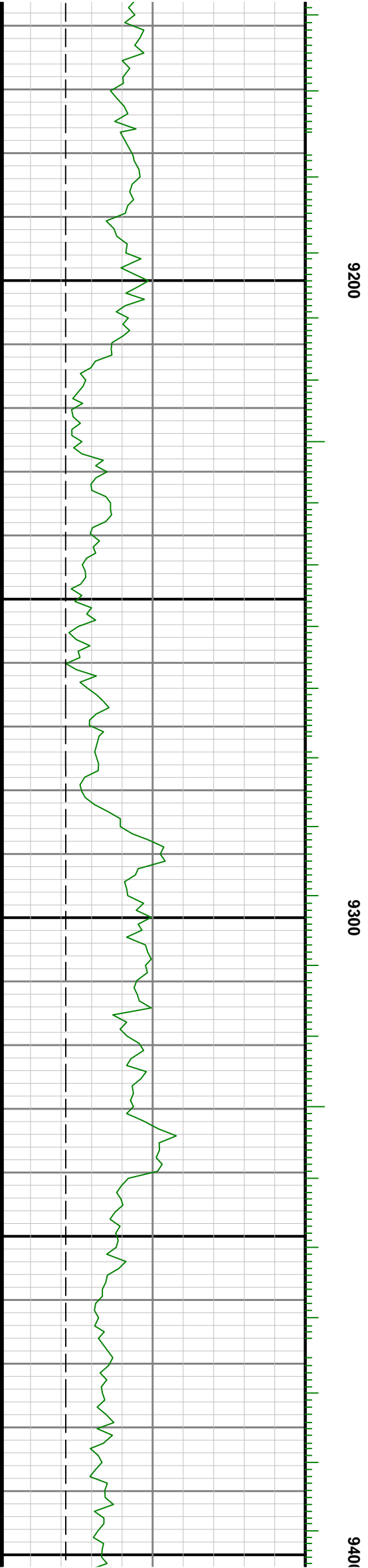
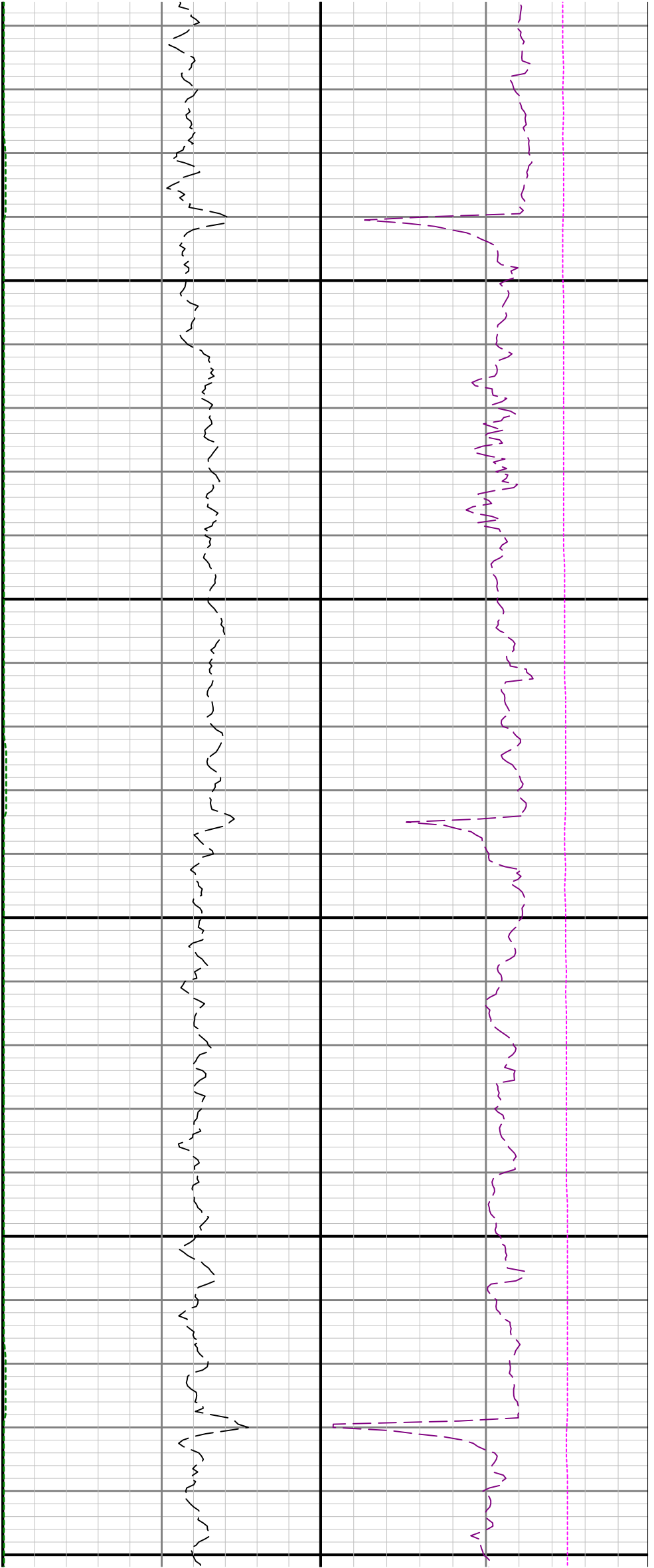

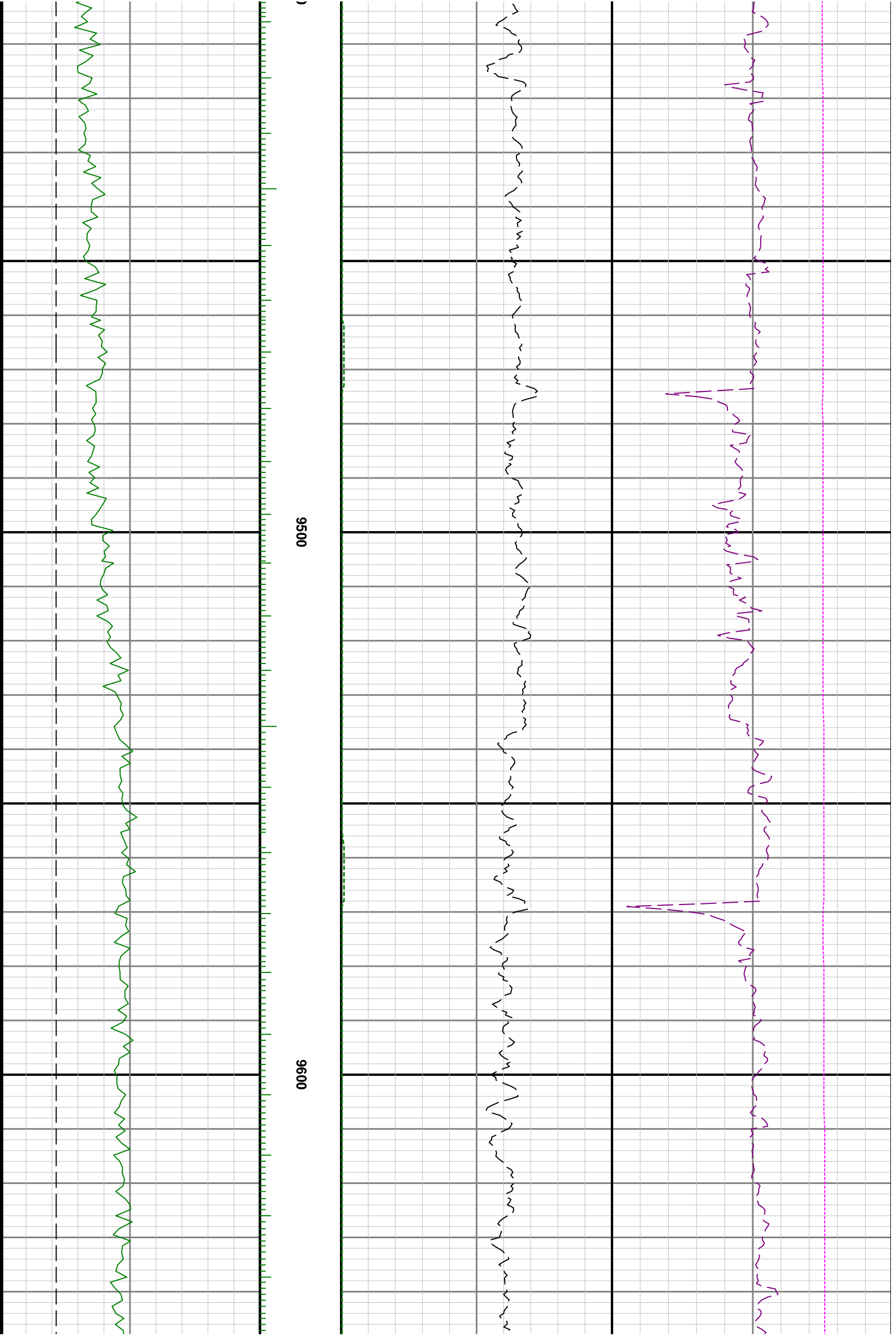

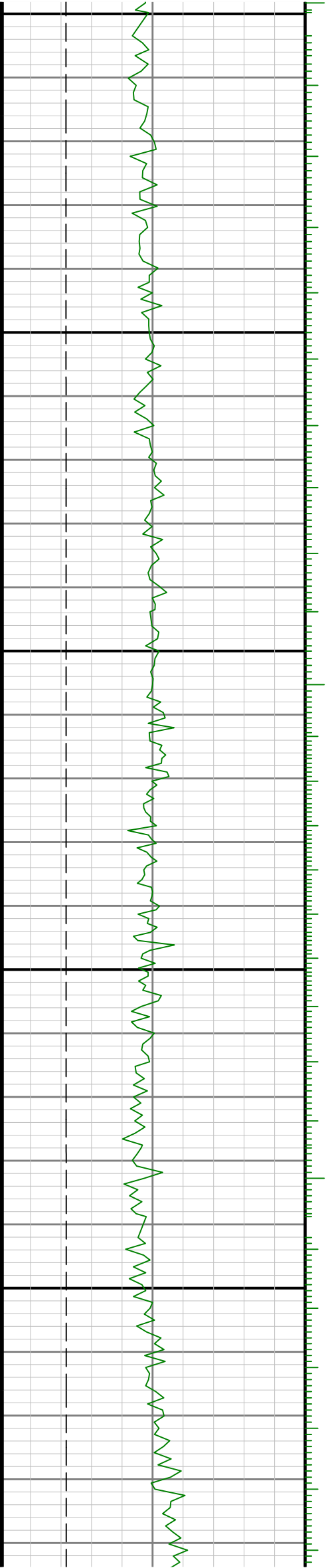

9700

9800

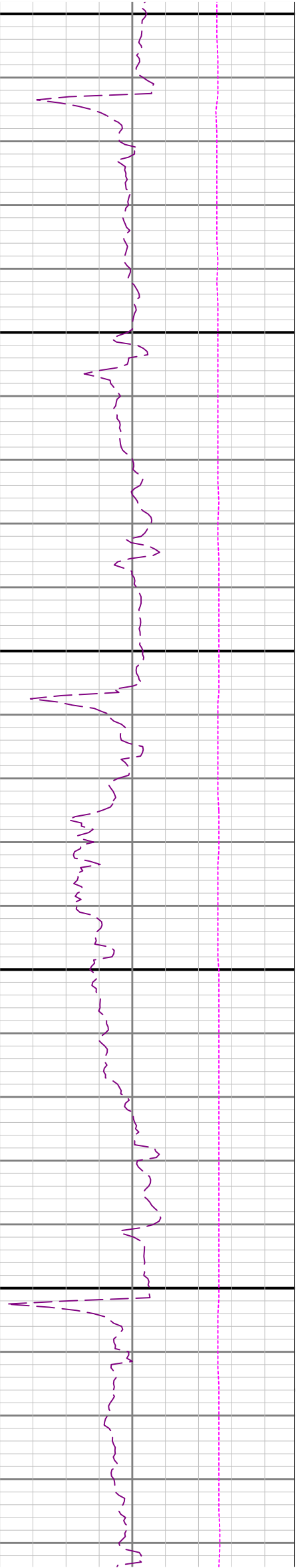
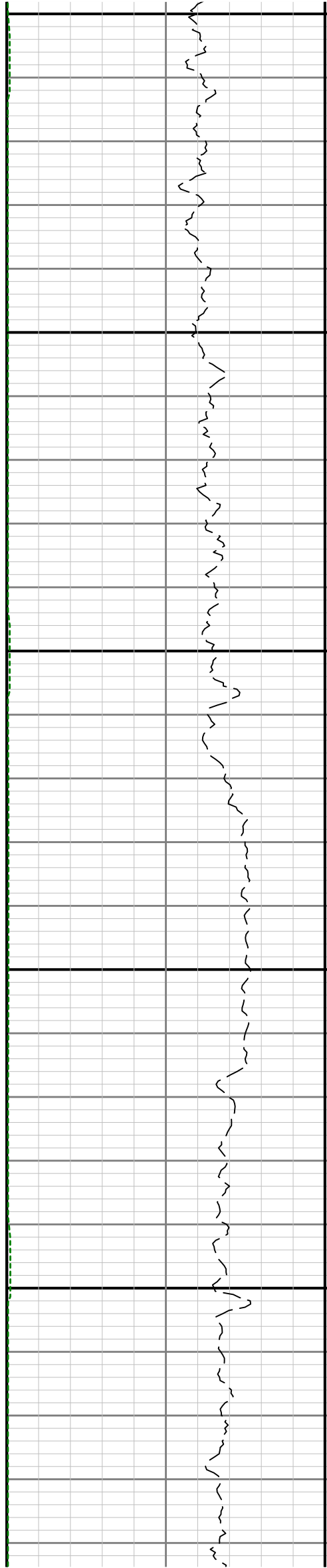

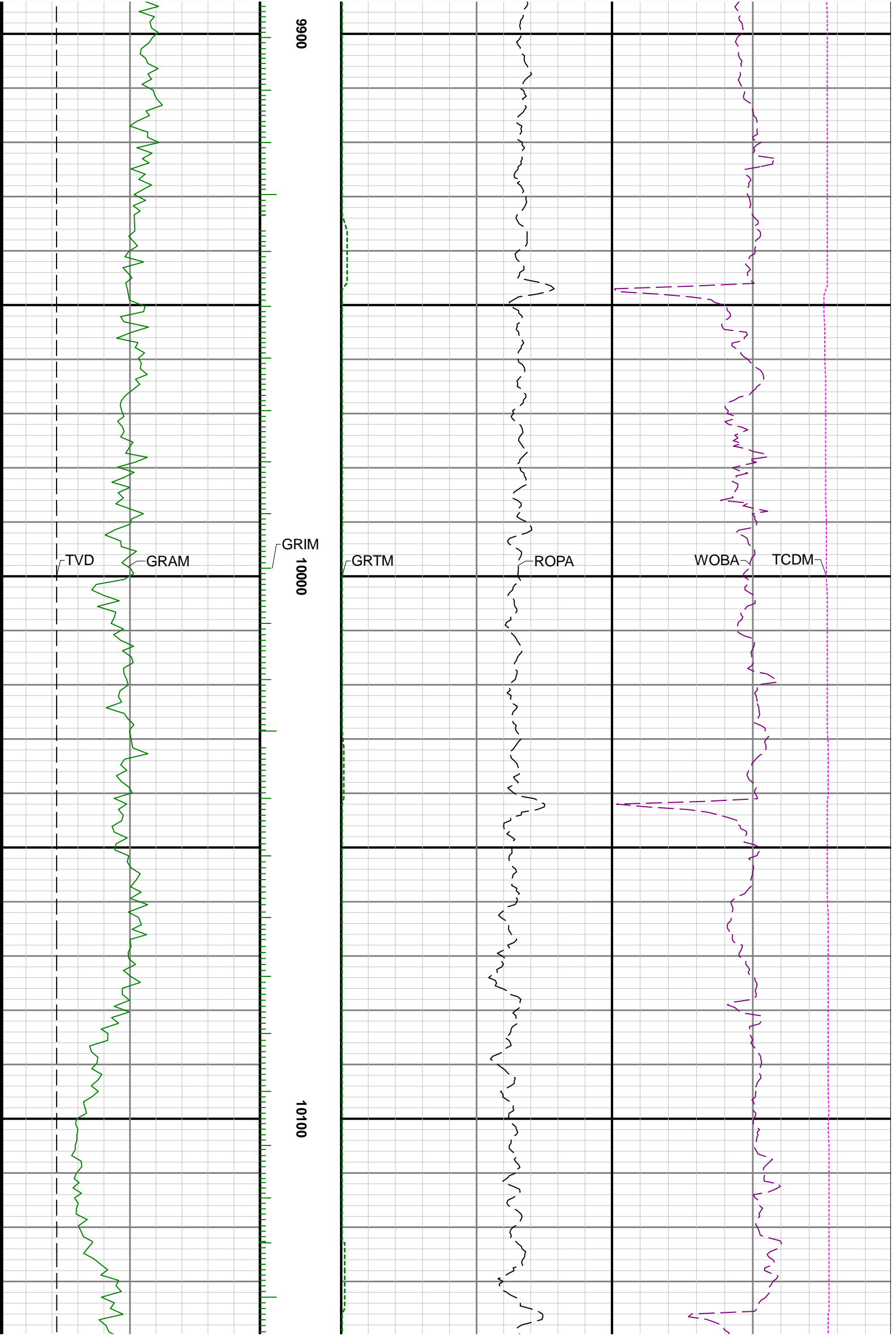

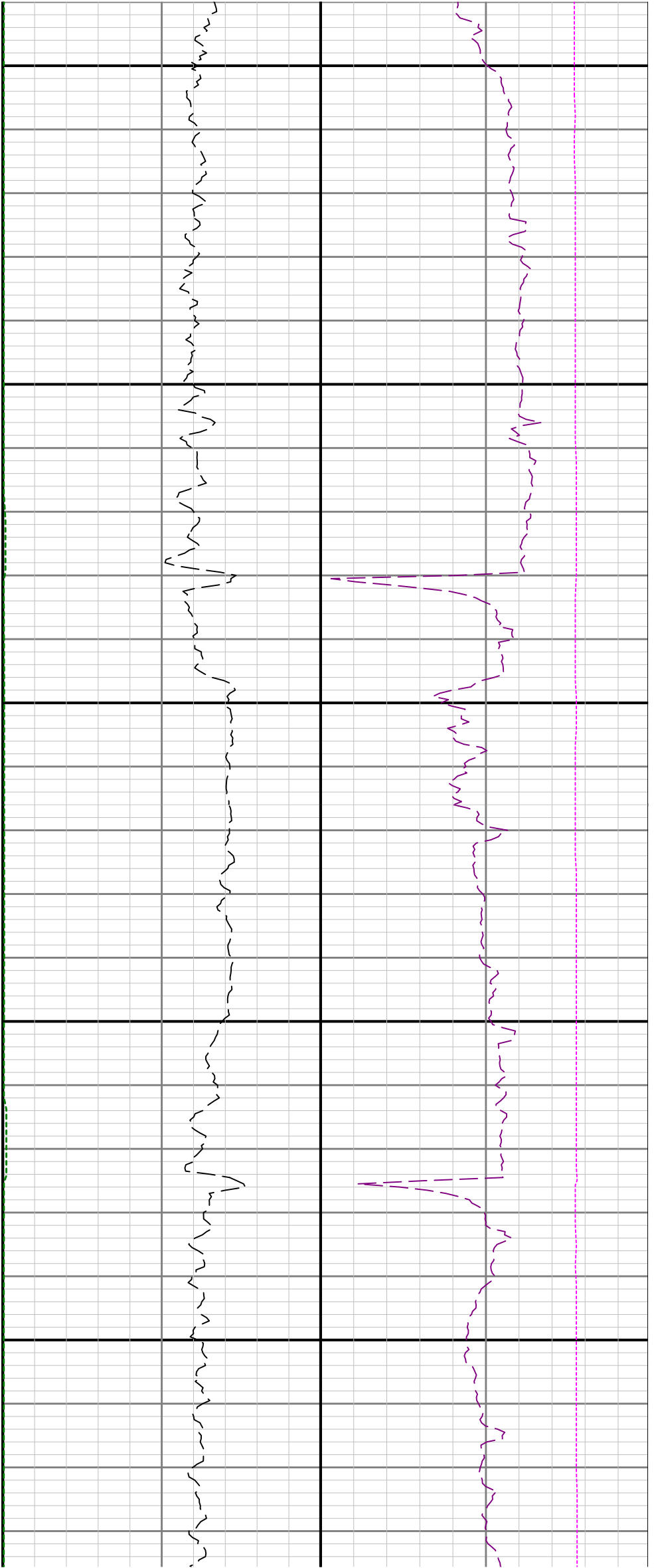

10200

10300

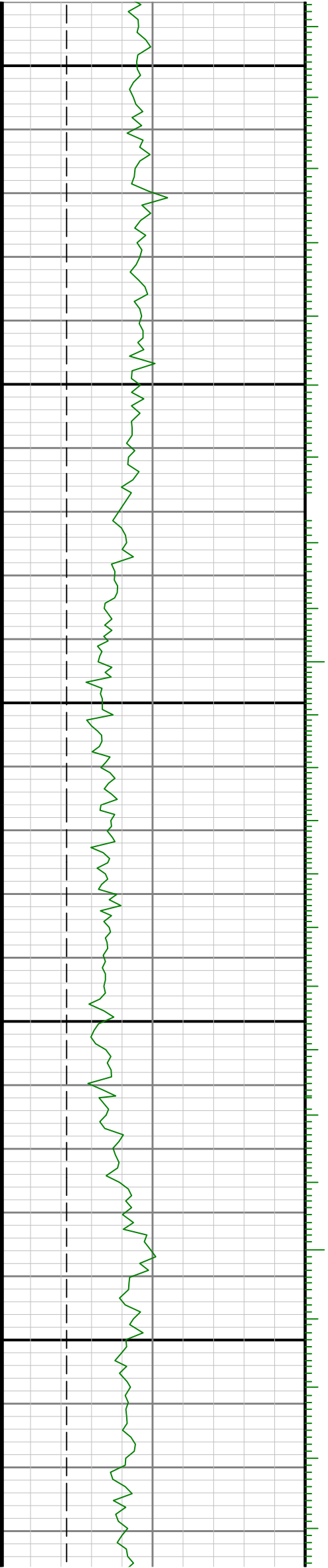

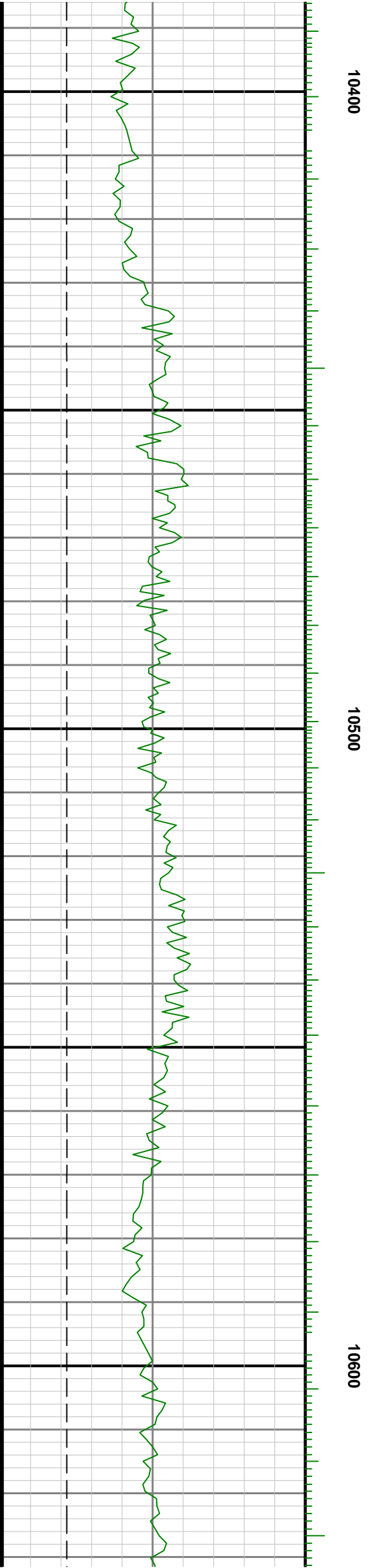
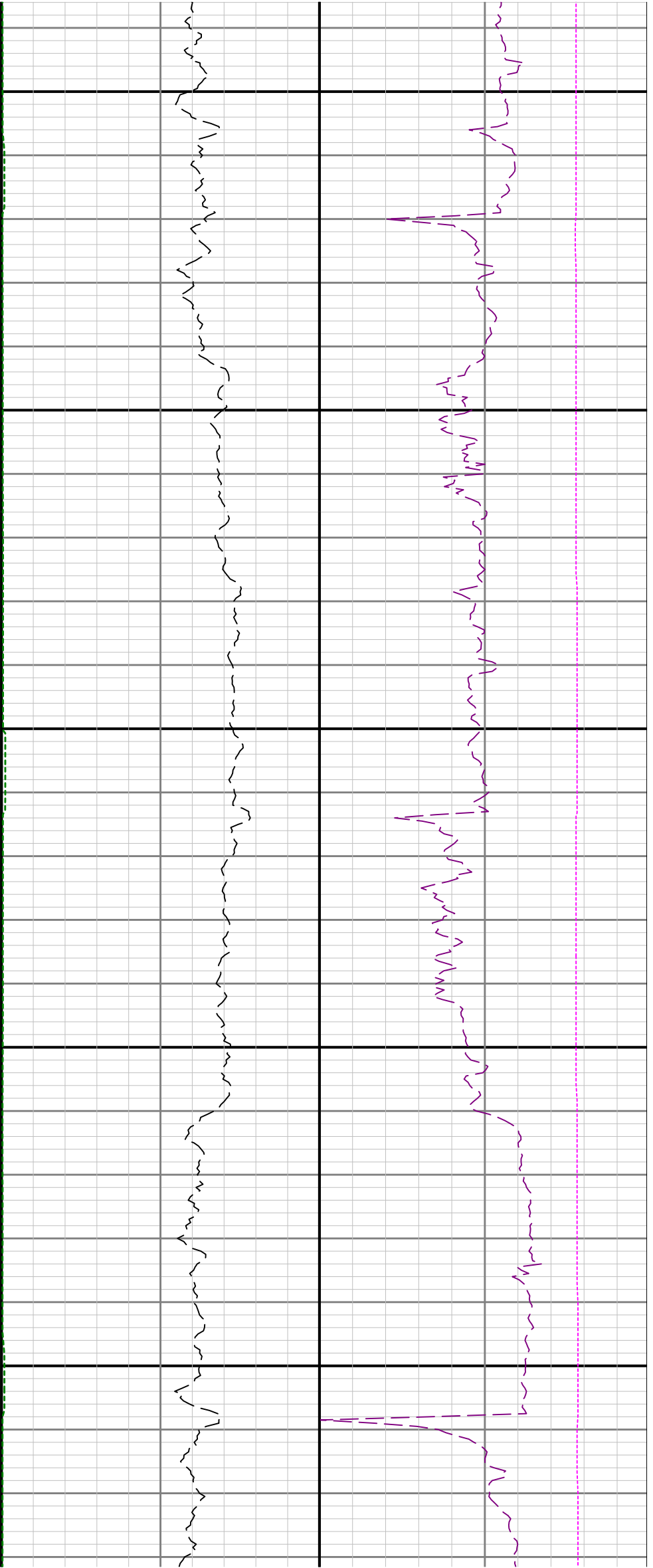

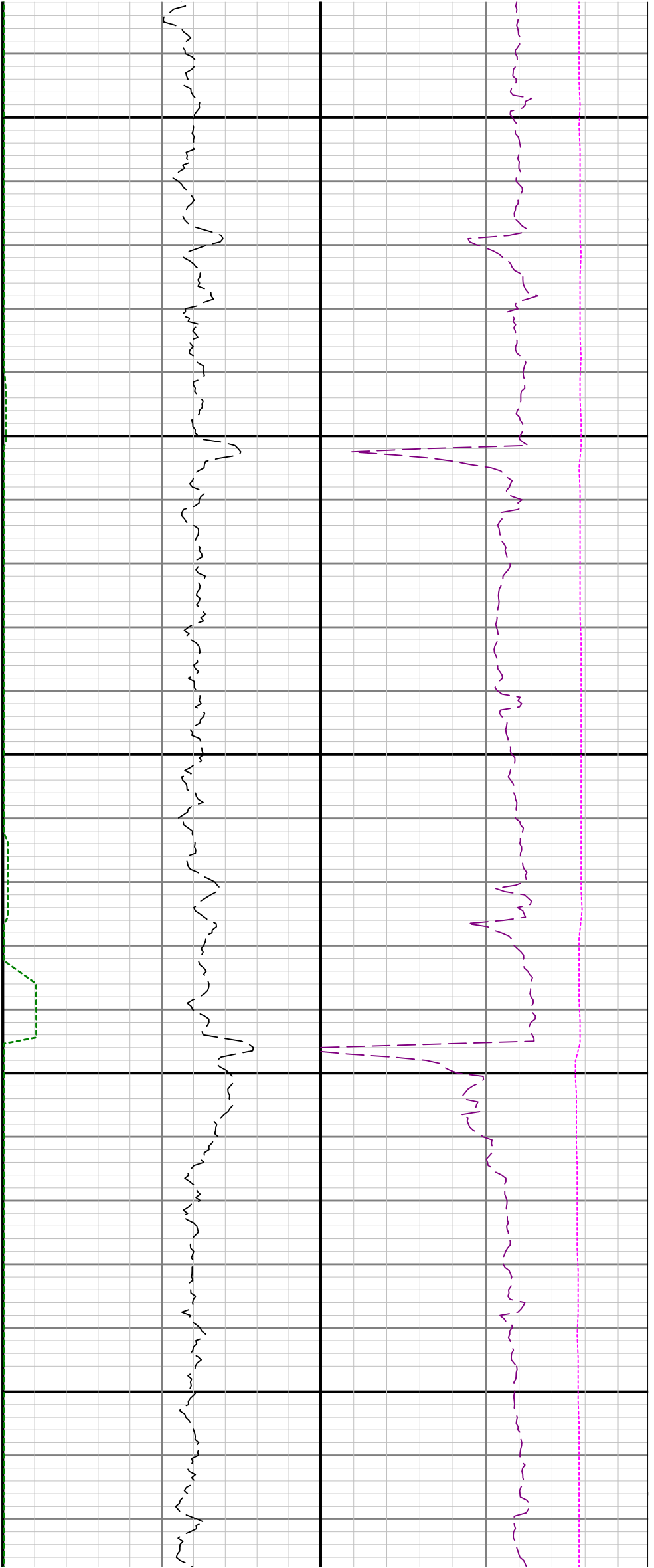

10700

10800

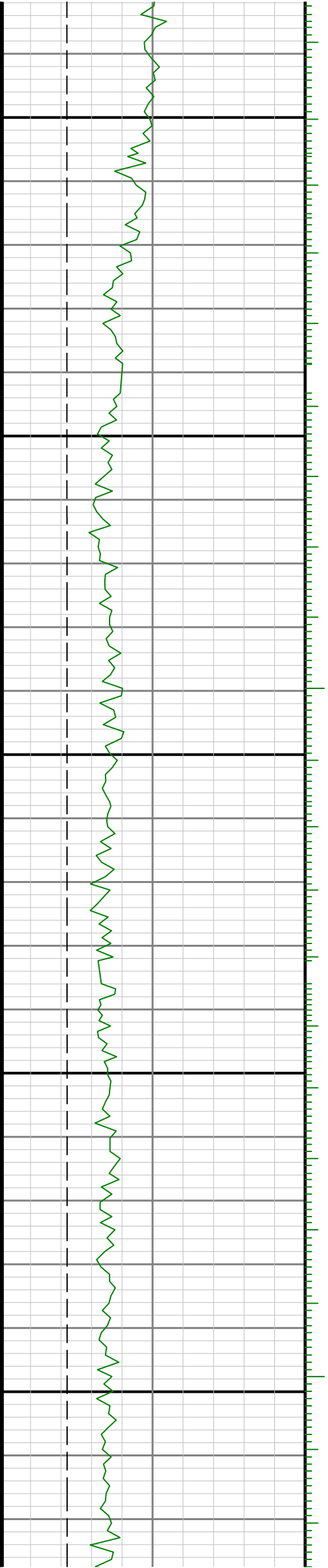

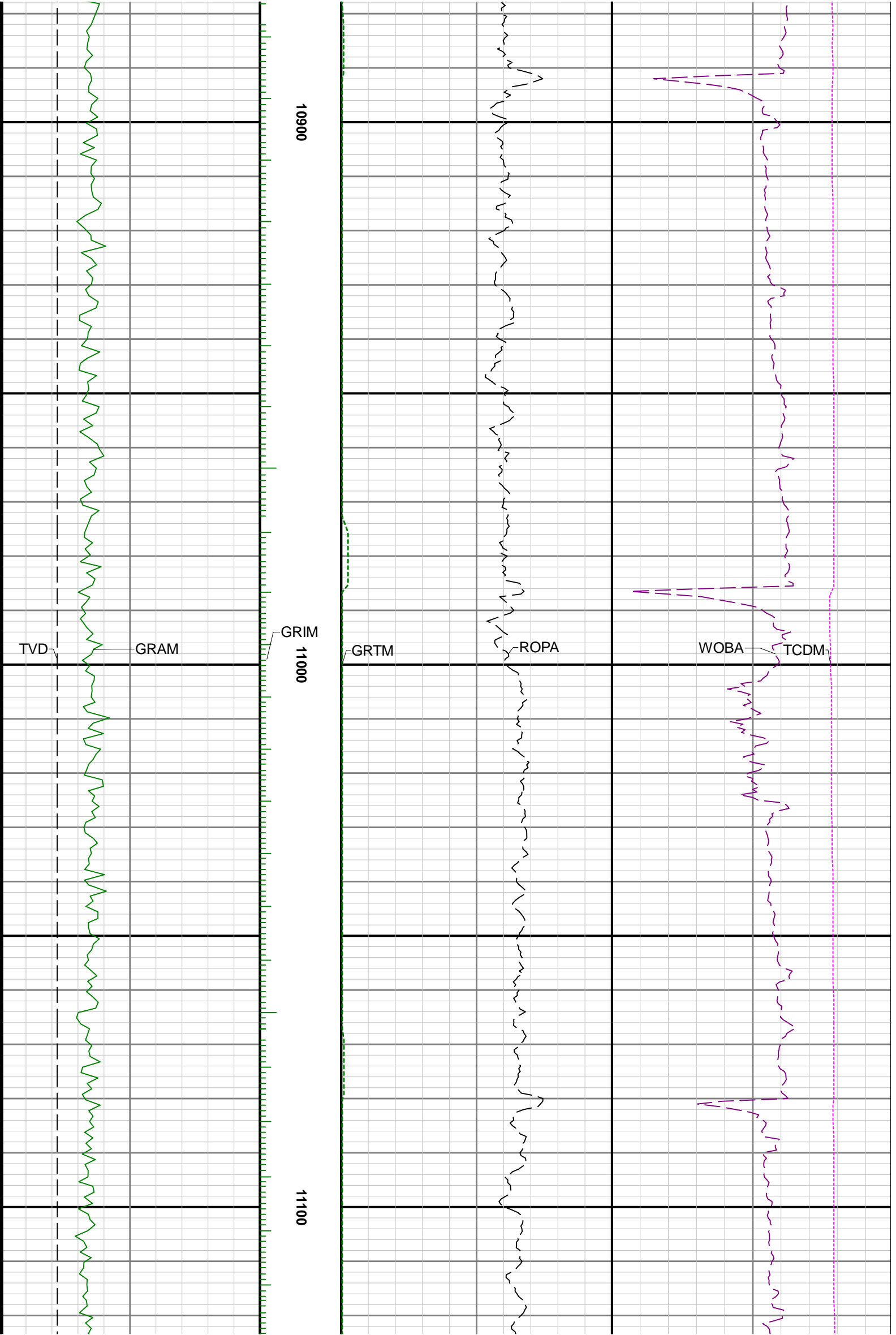

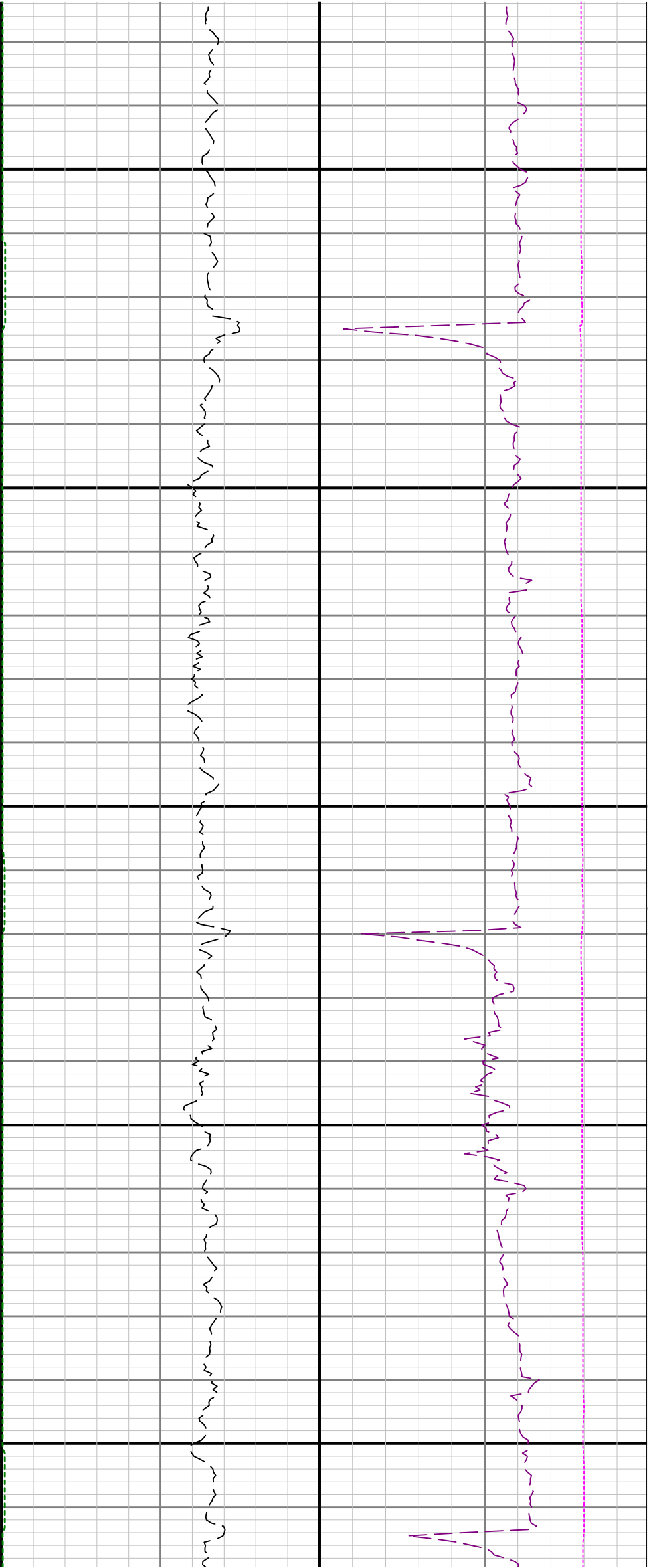

11200

11300

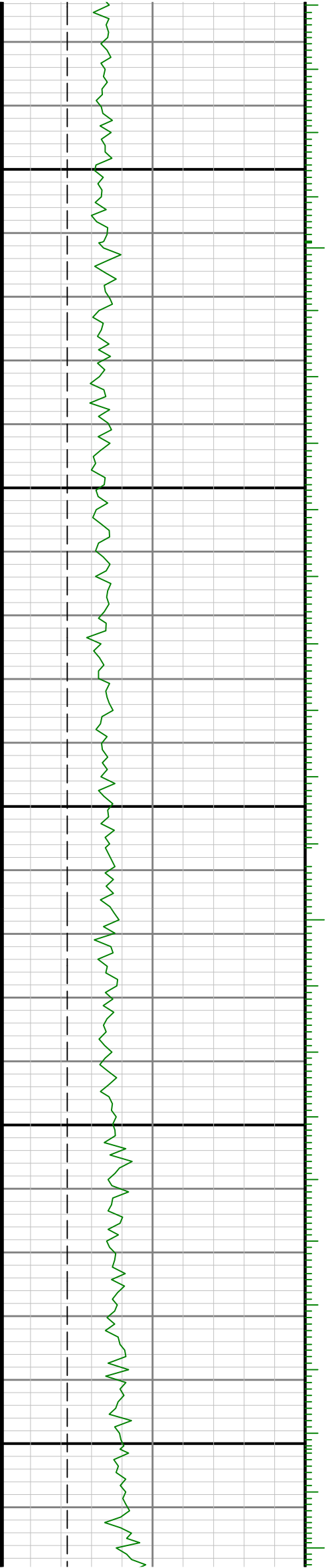

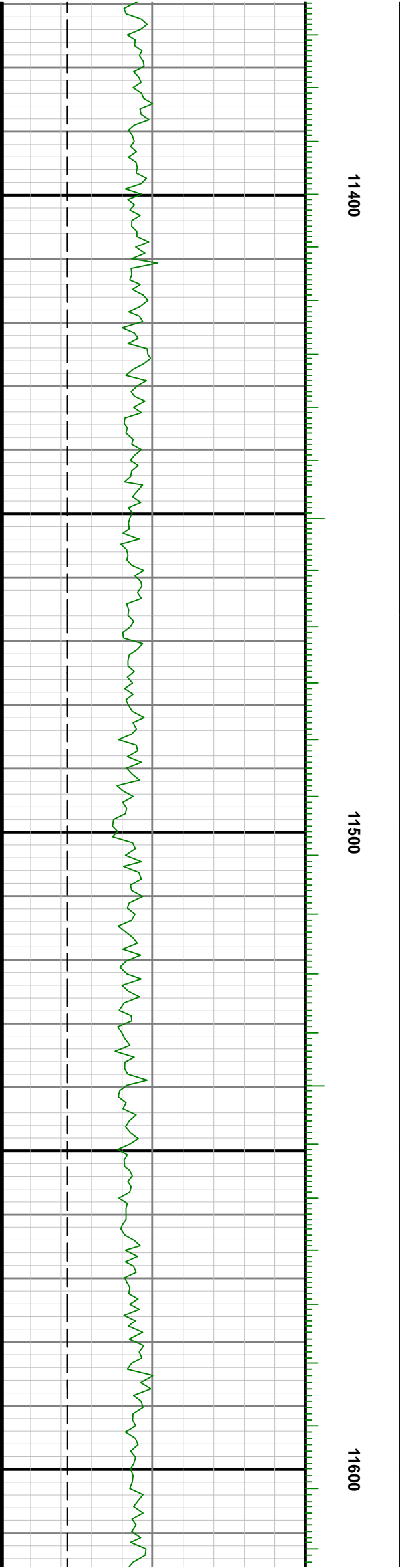
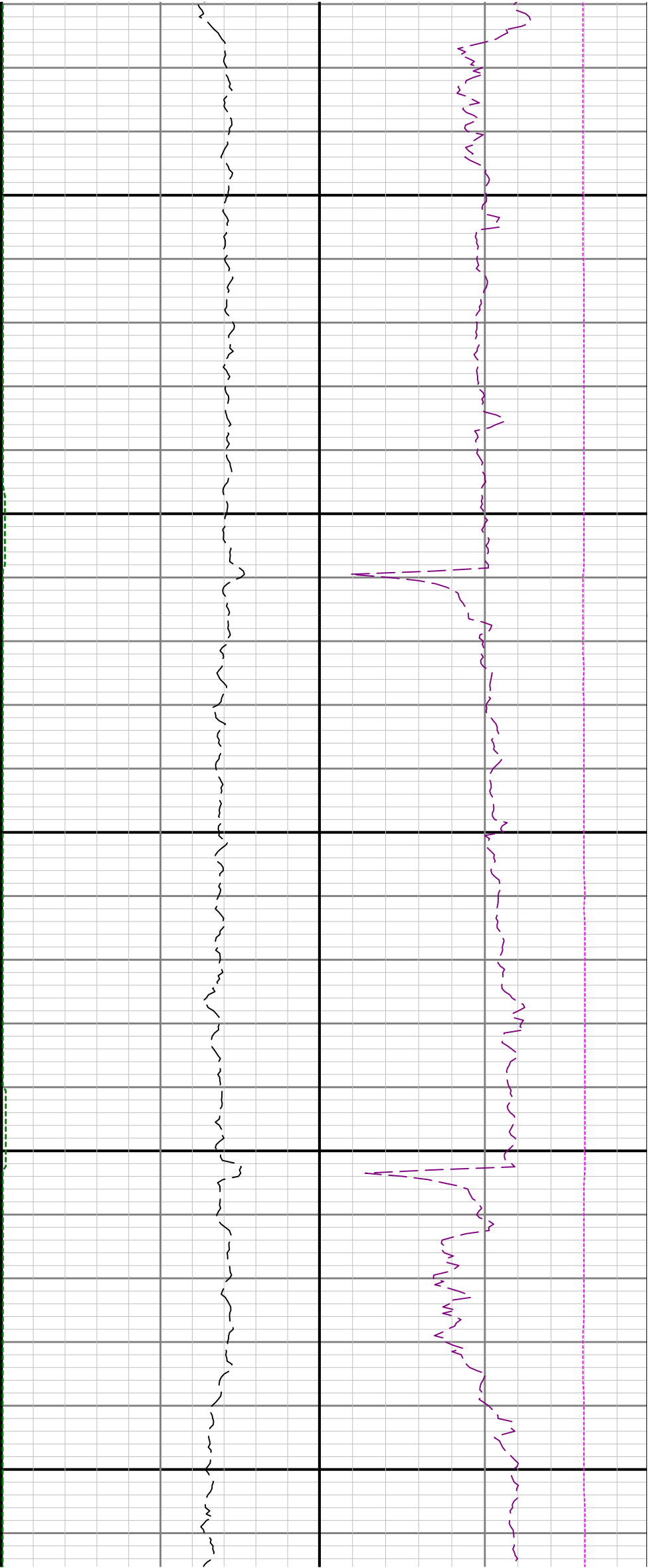

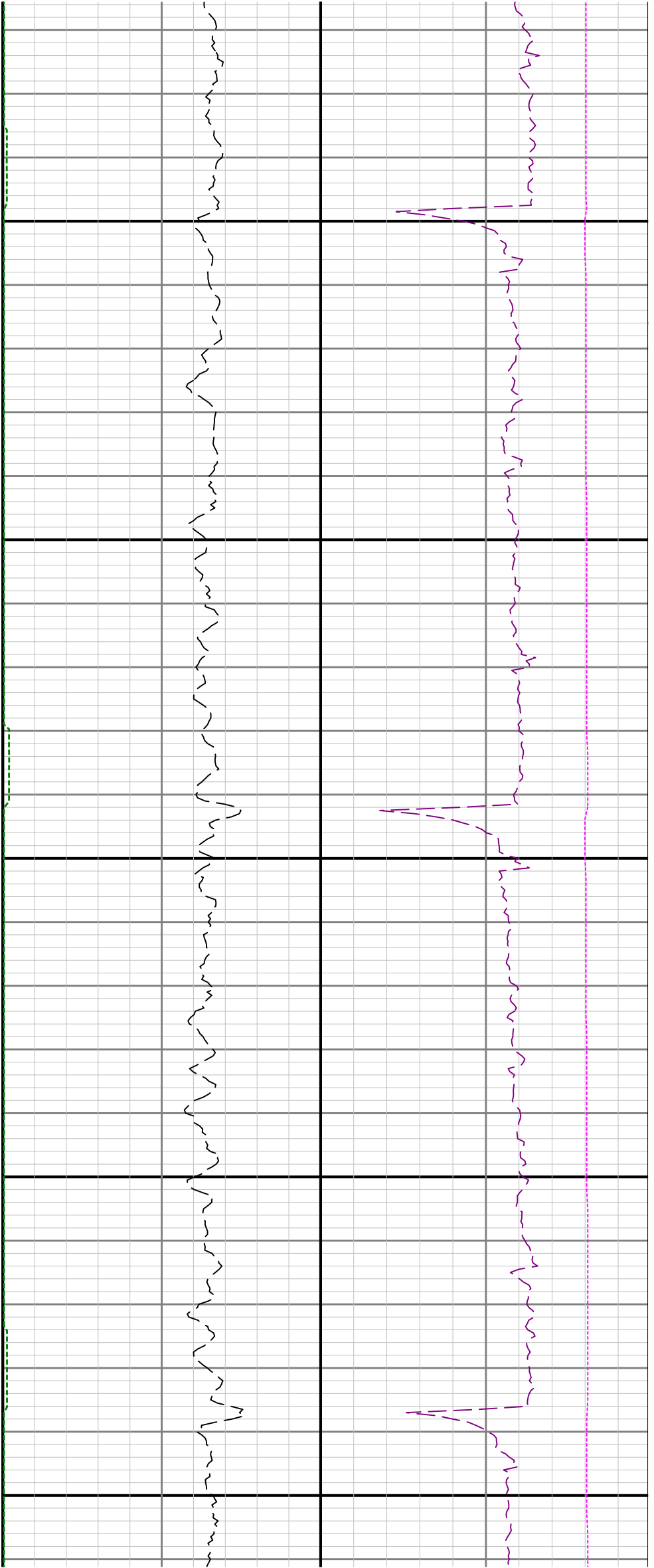

11700

11800

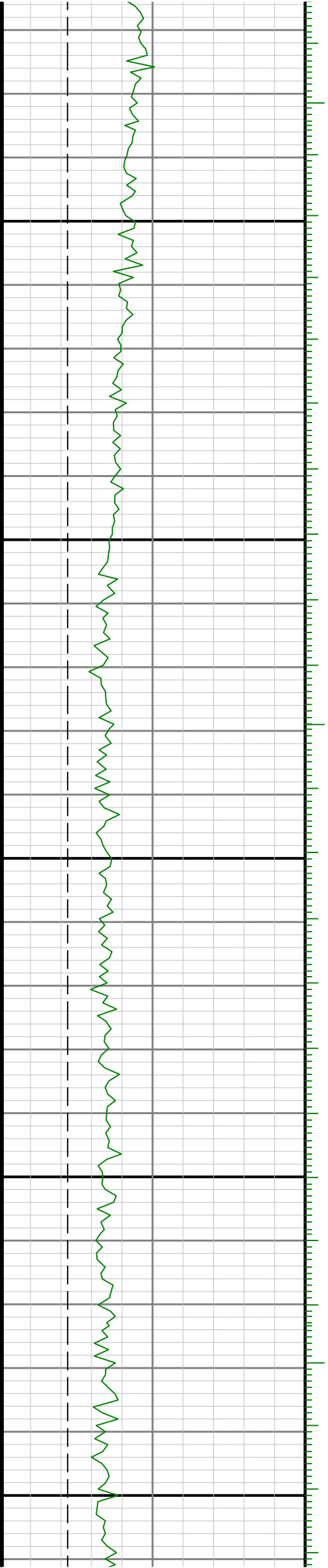

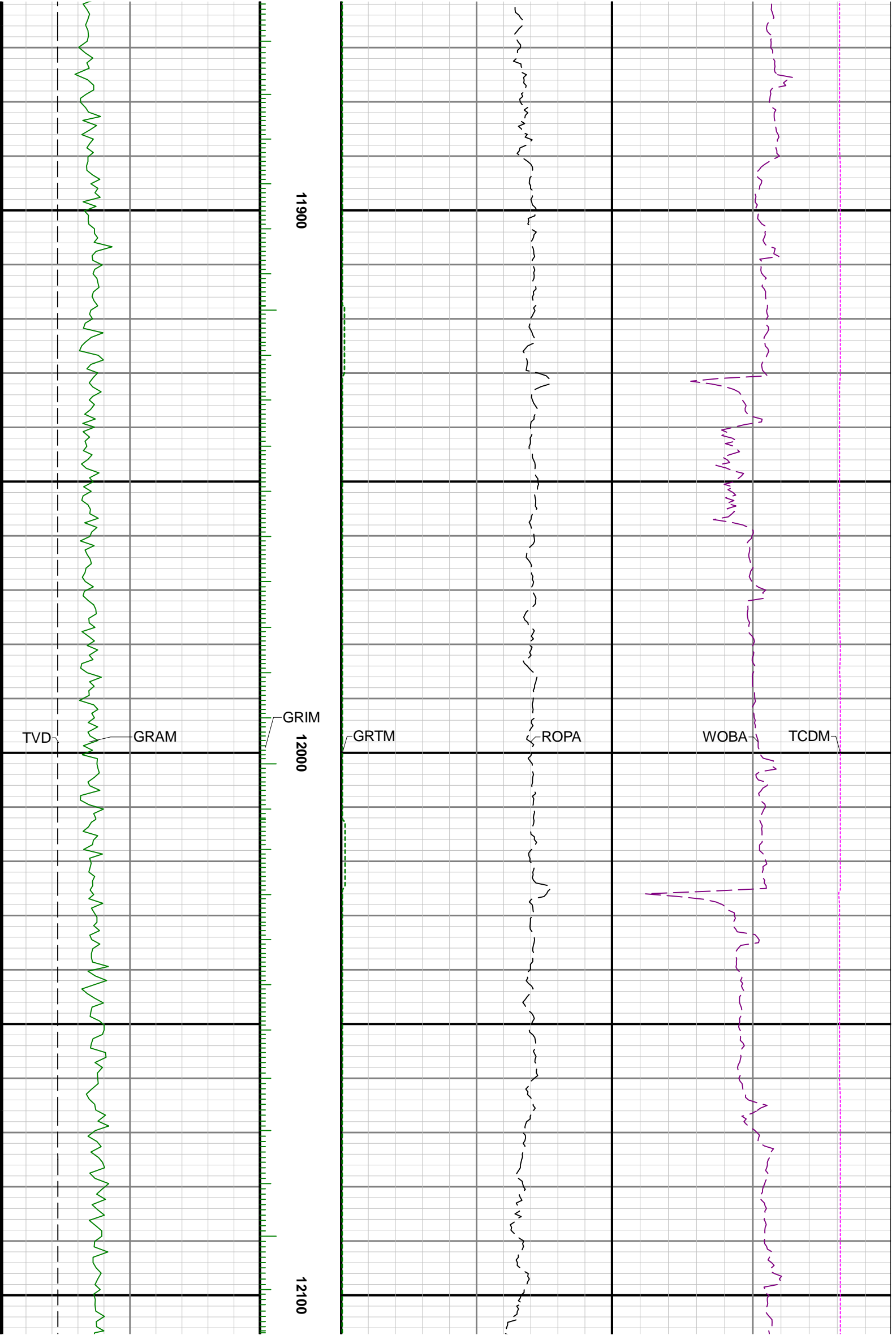

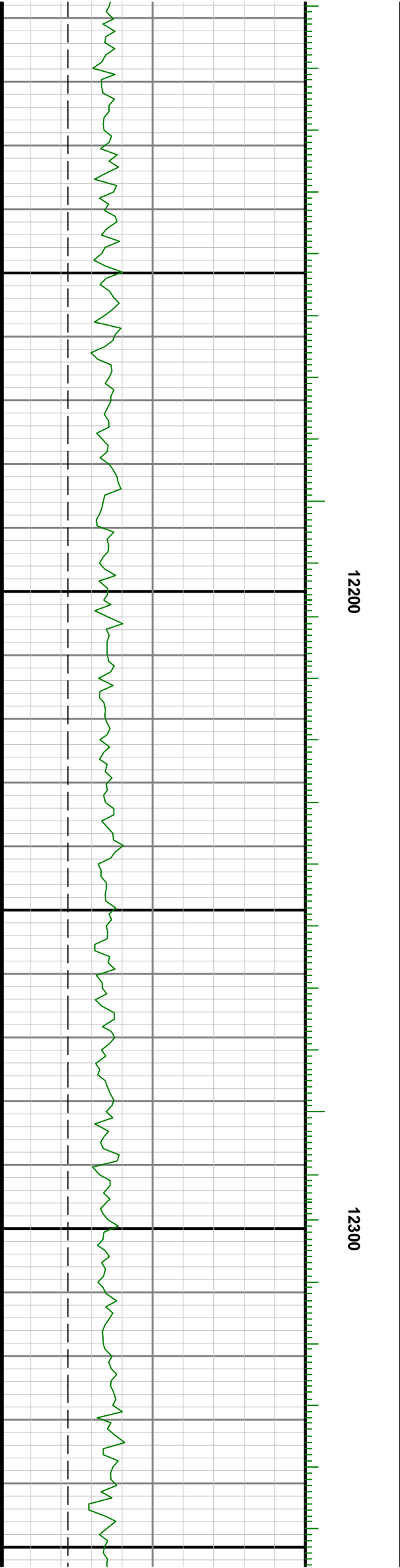
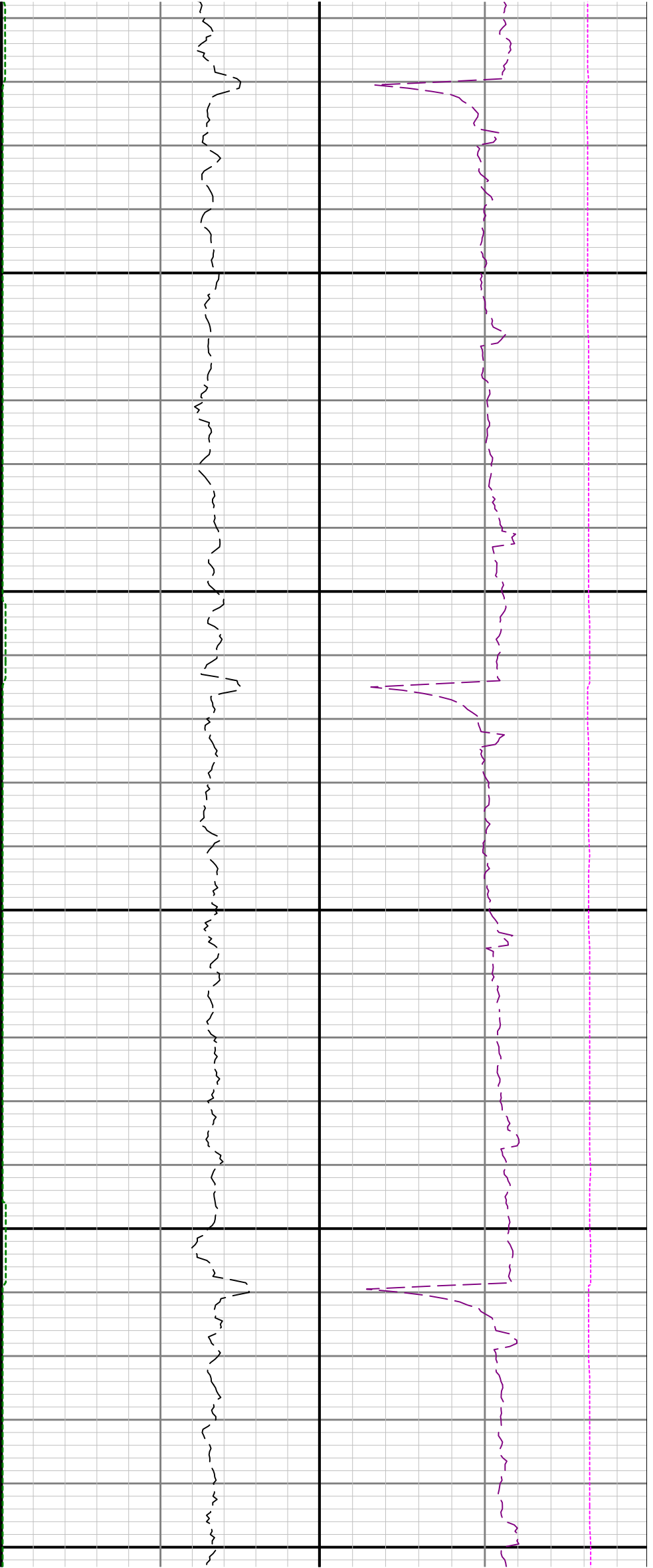

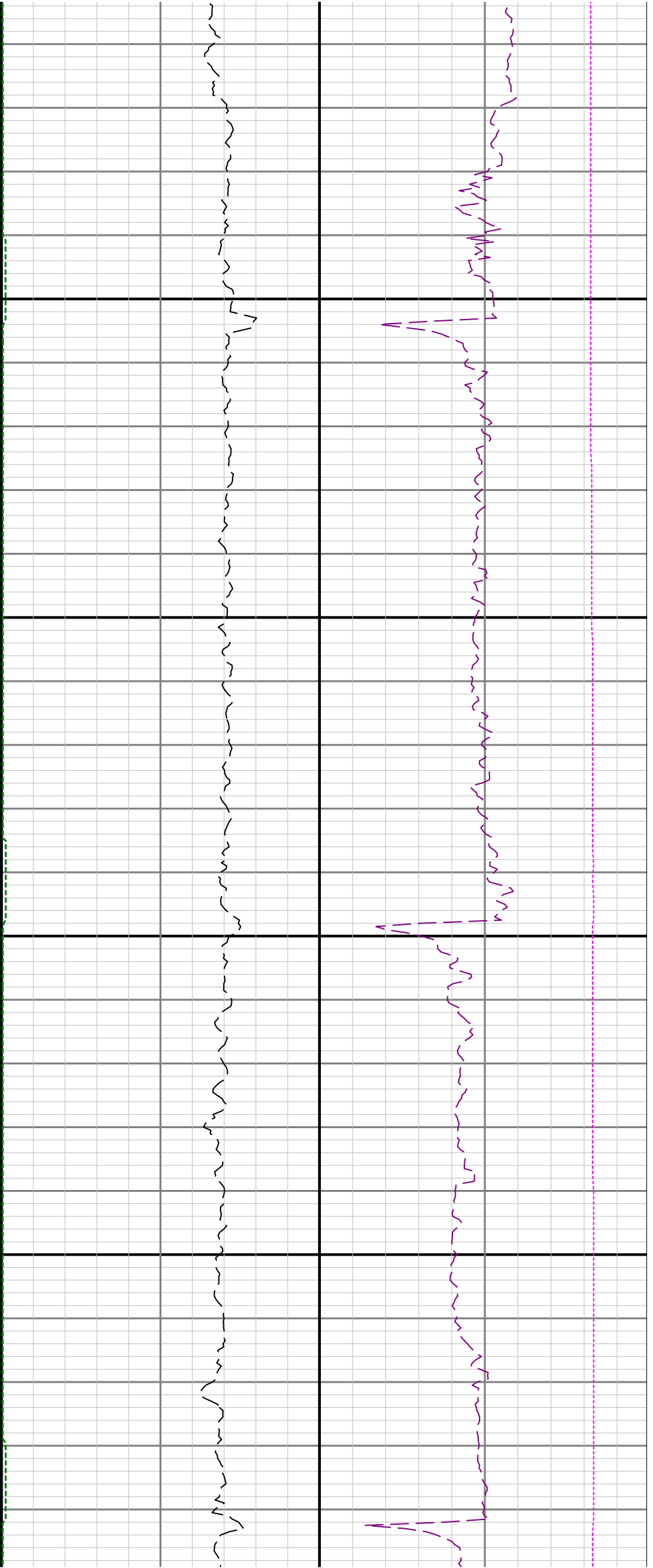

12400

12500

12

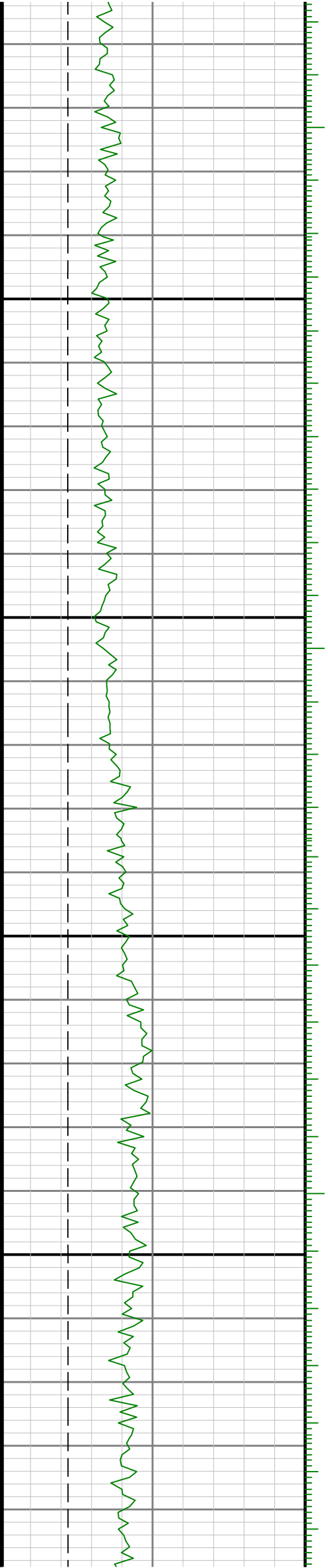

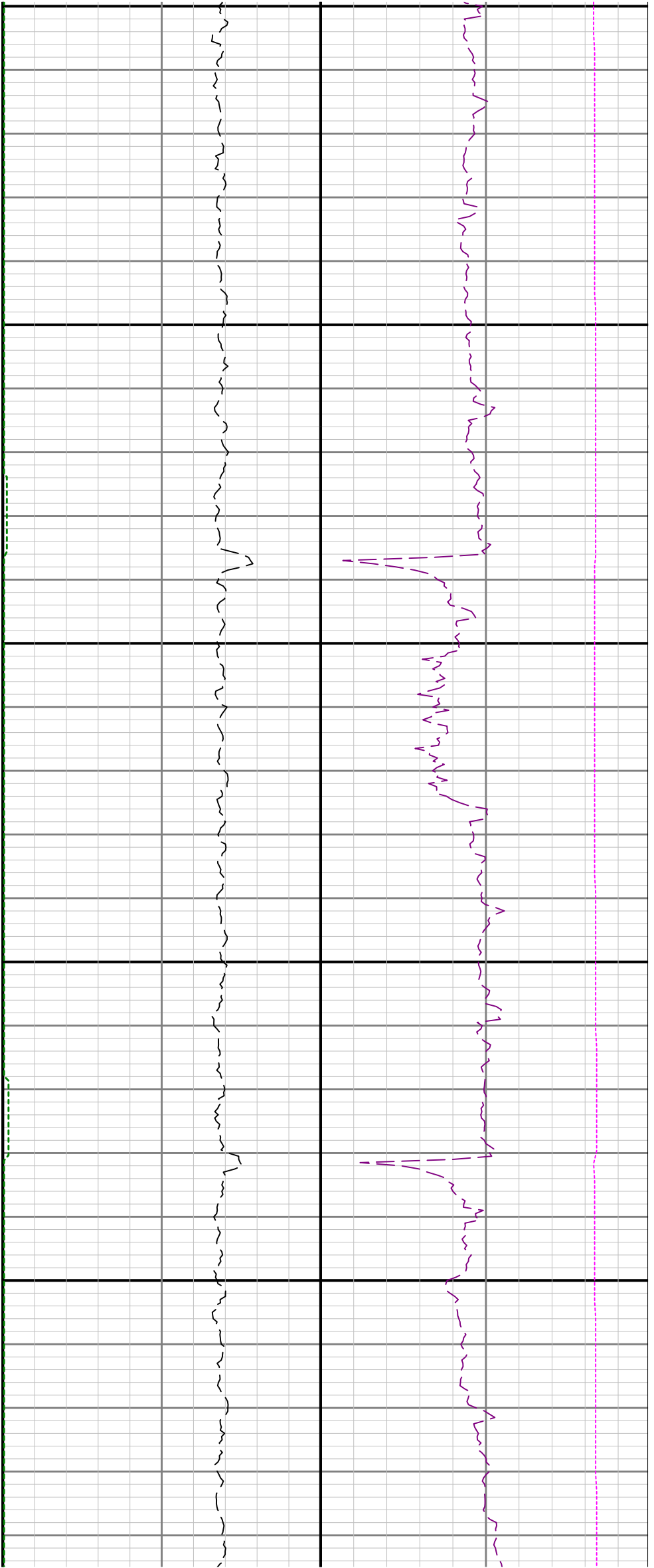

600

12700

12800

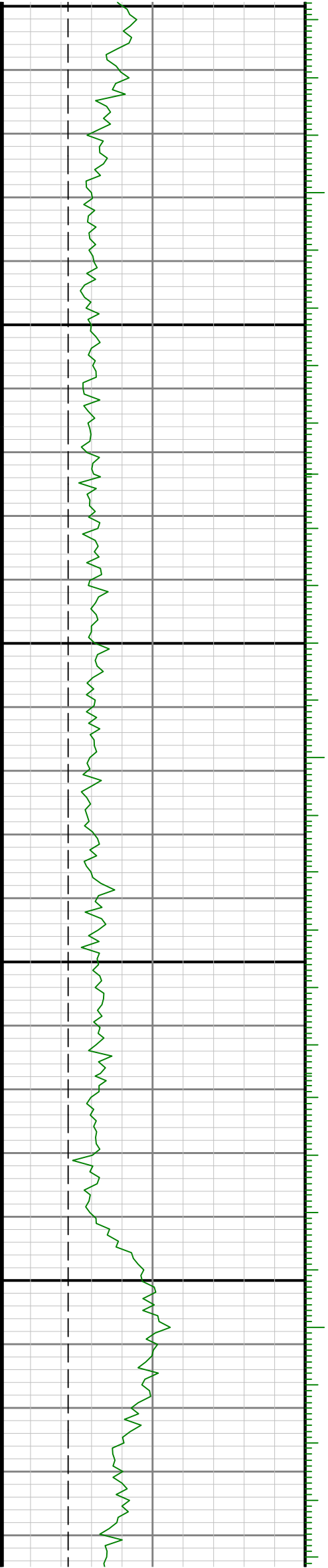

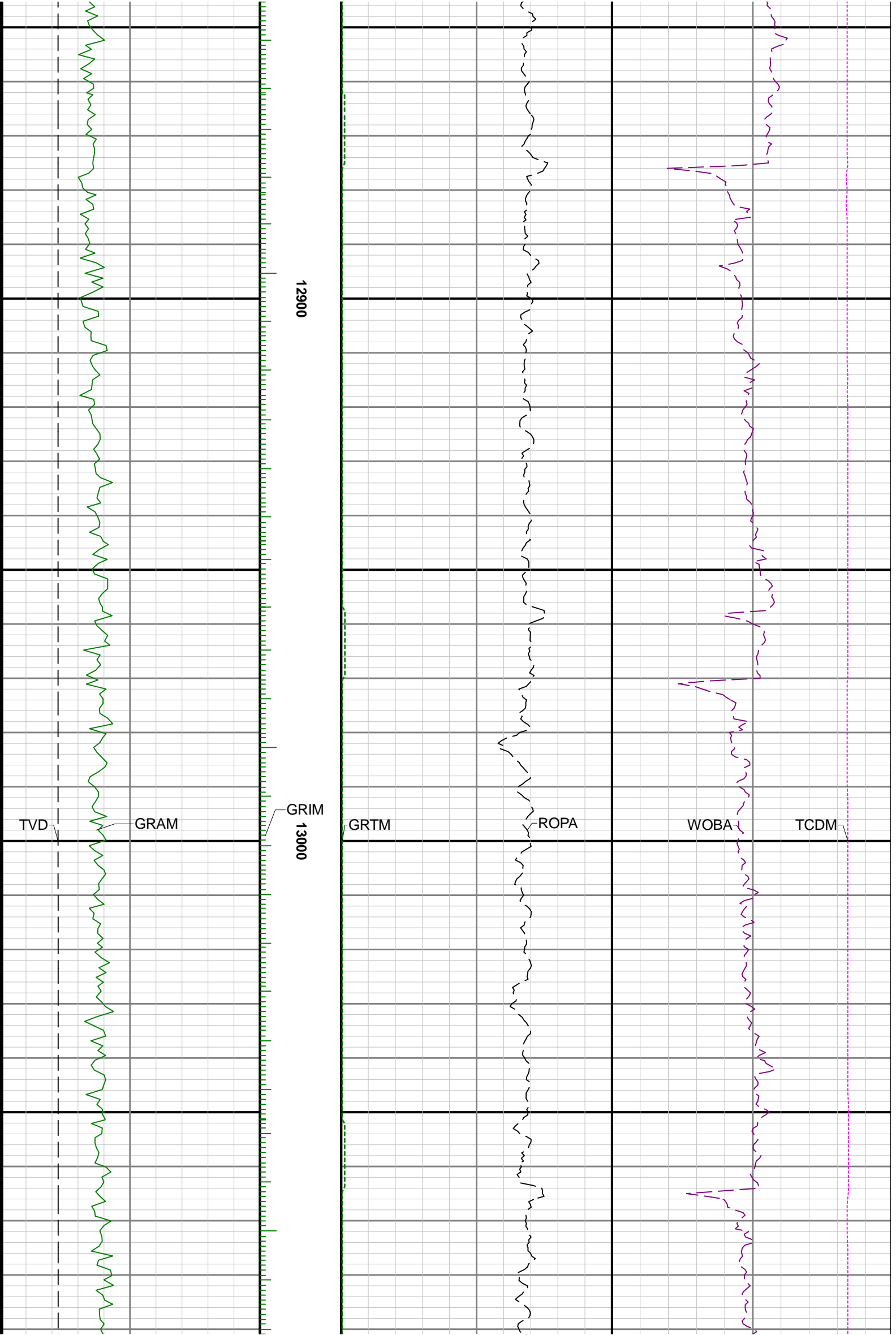

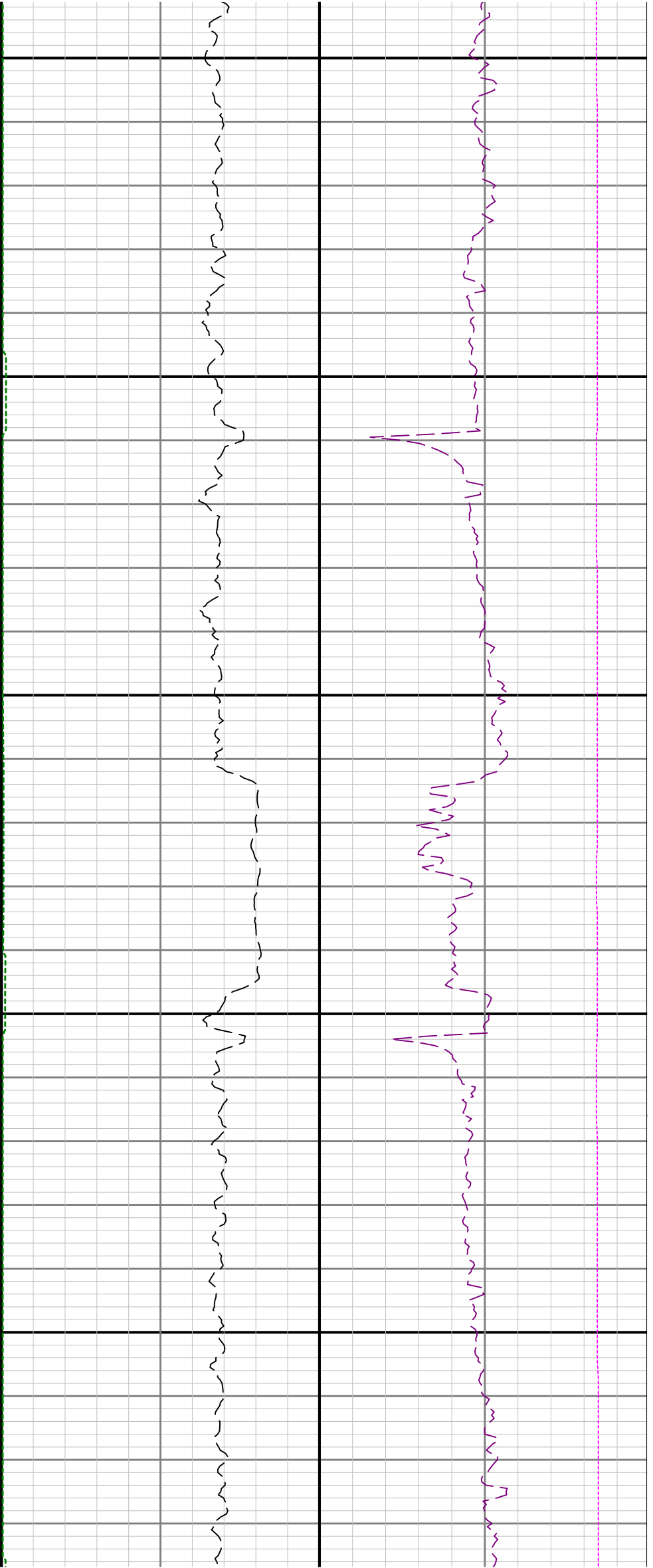

13100

13200

13300

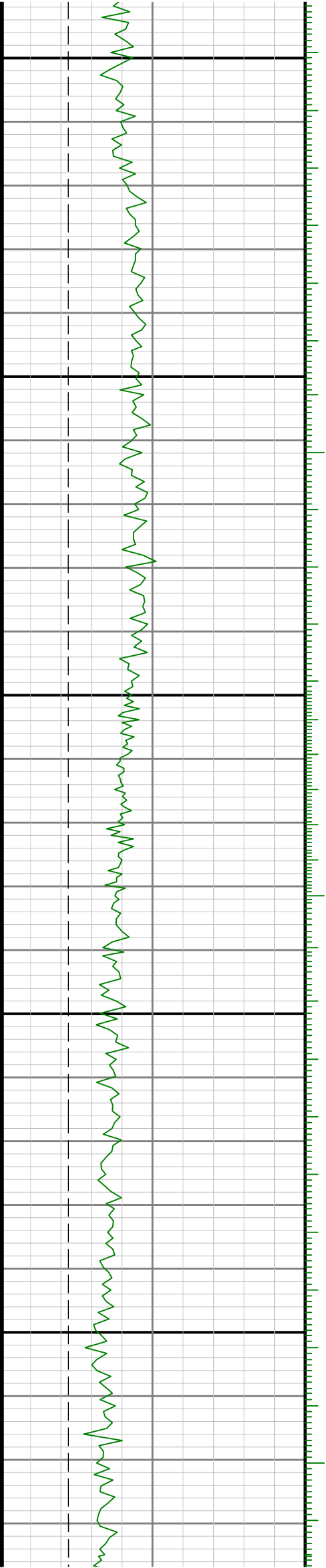

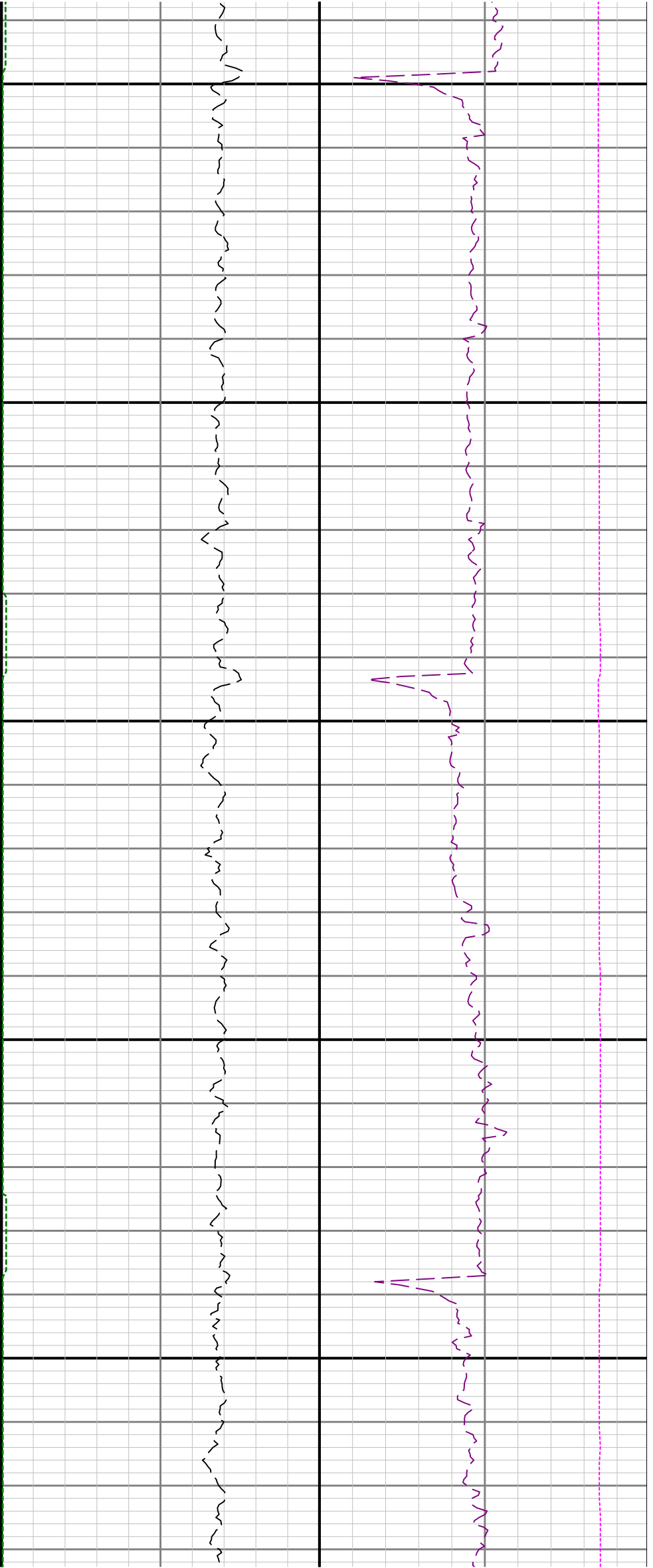

13400

13500

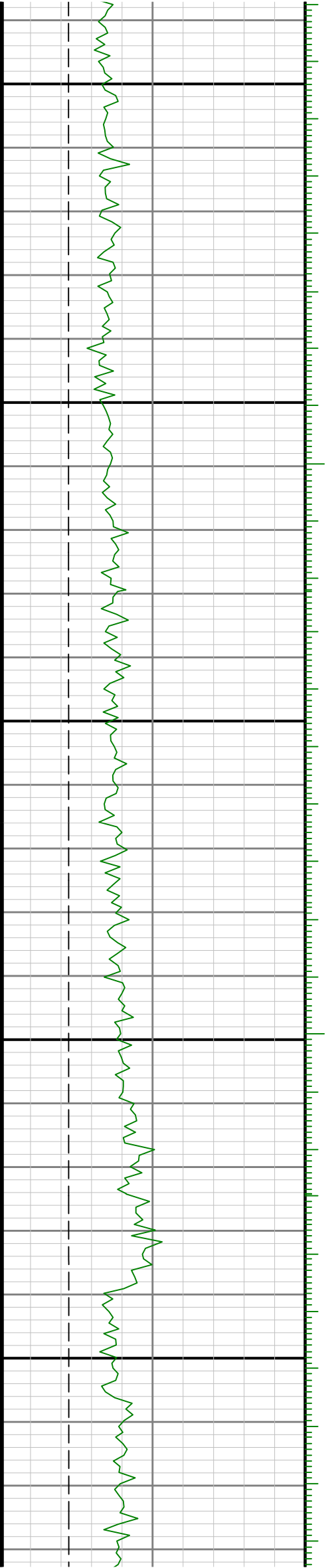

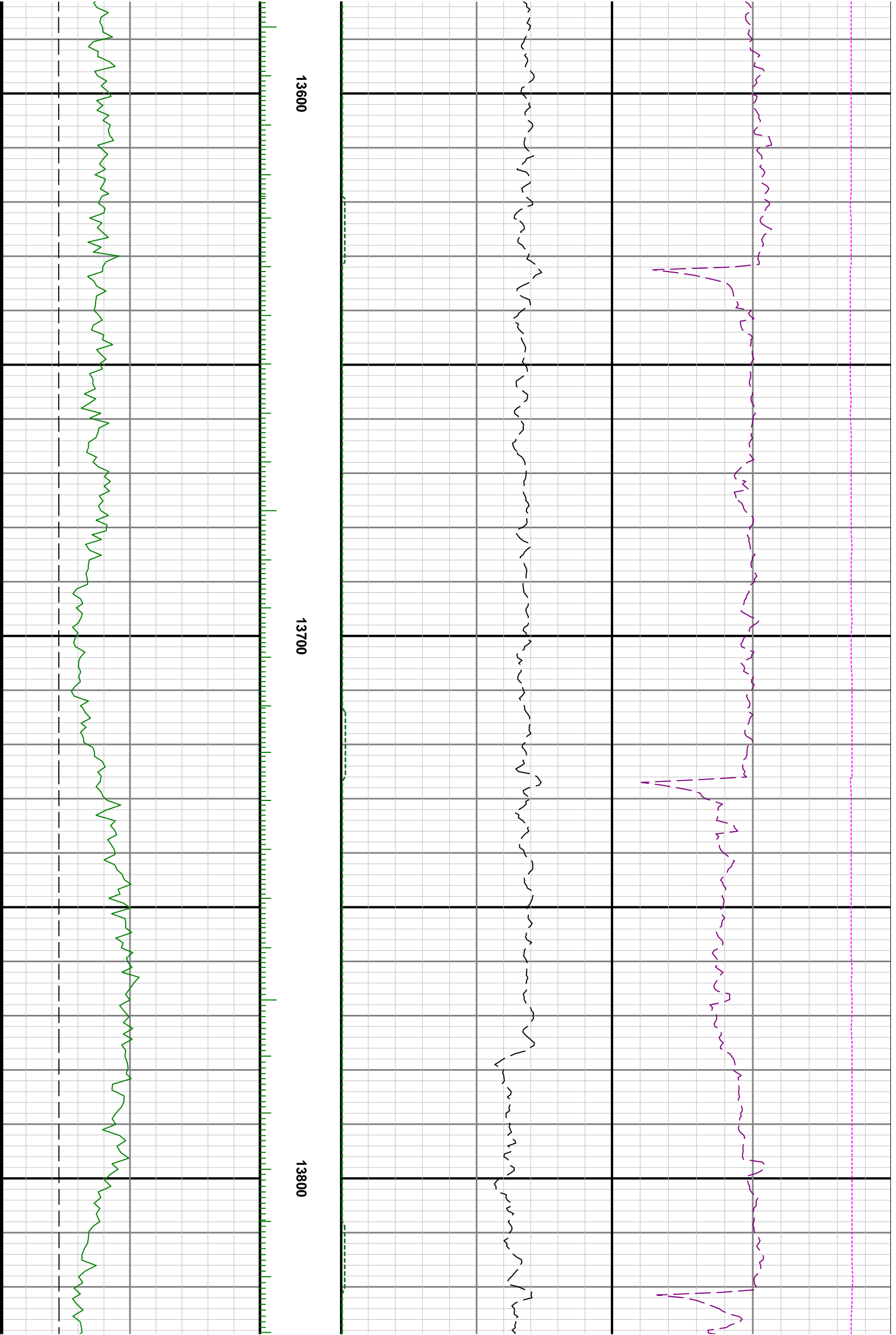

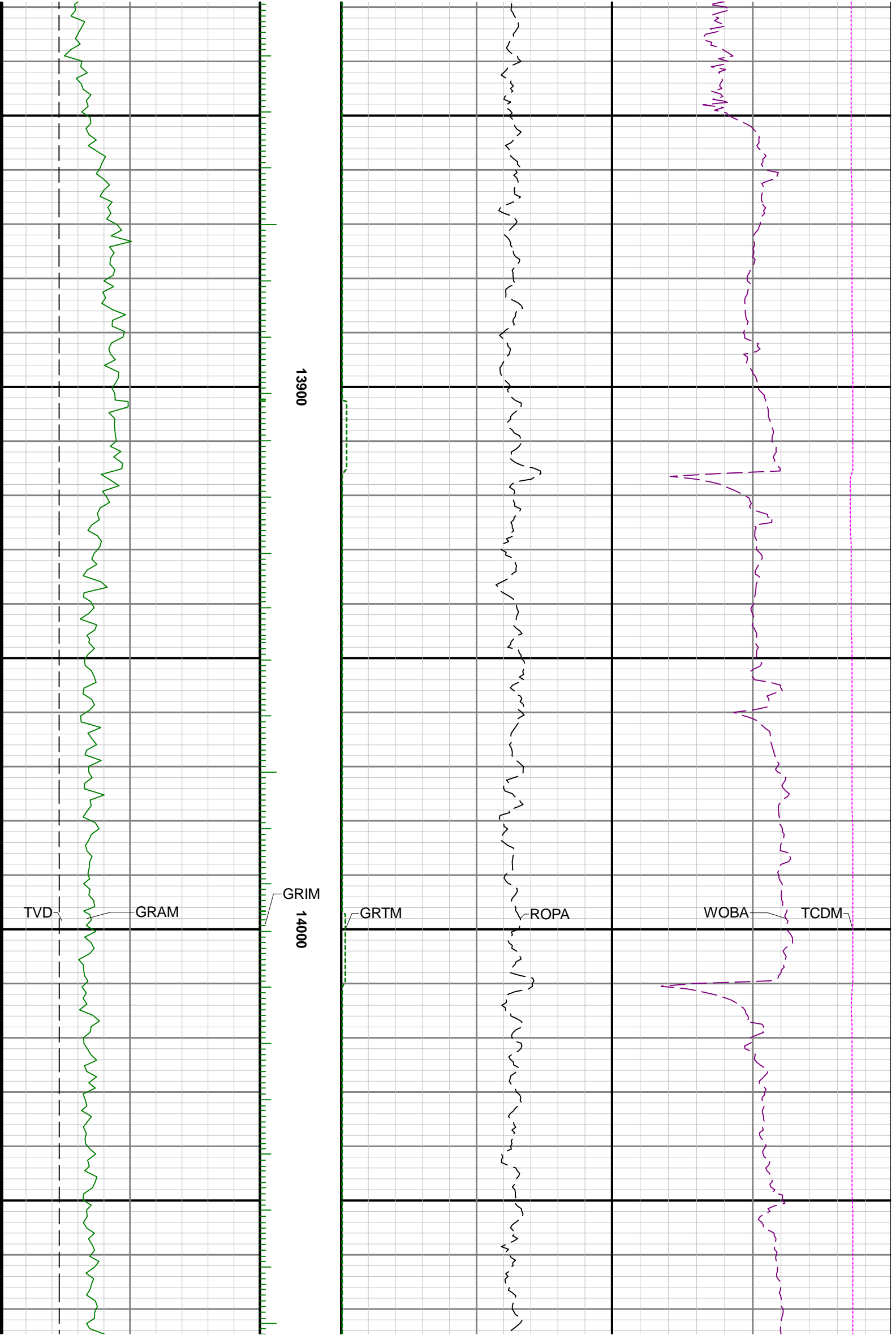

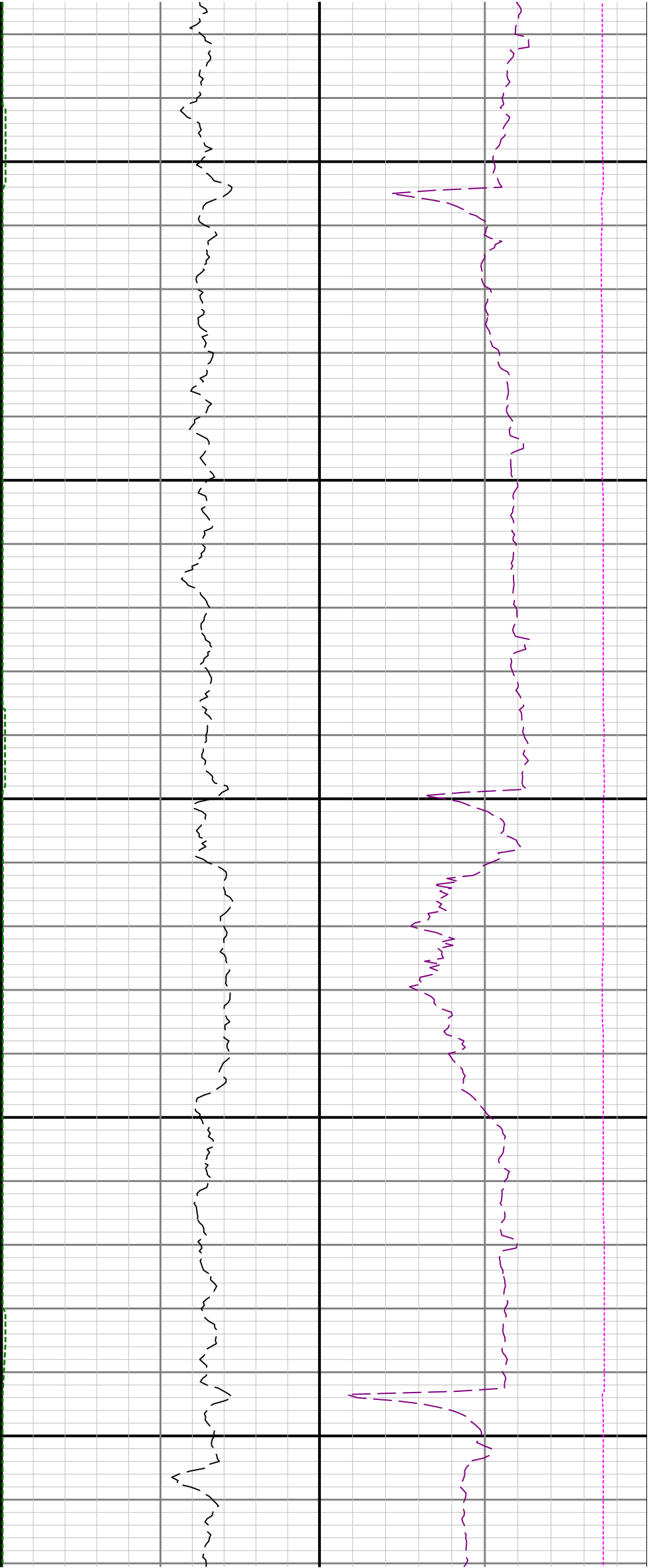

14100

14200

14300

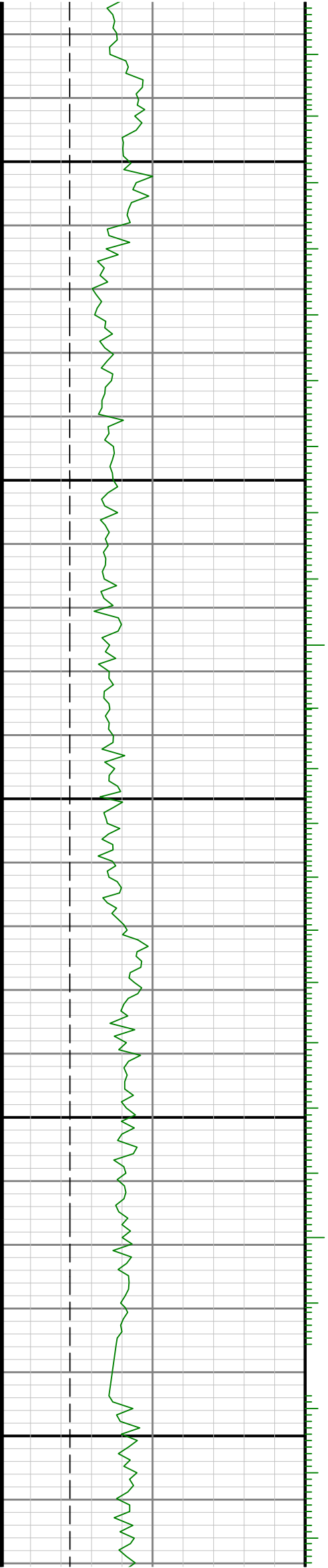

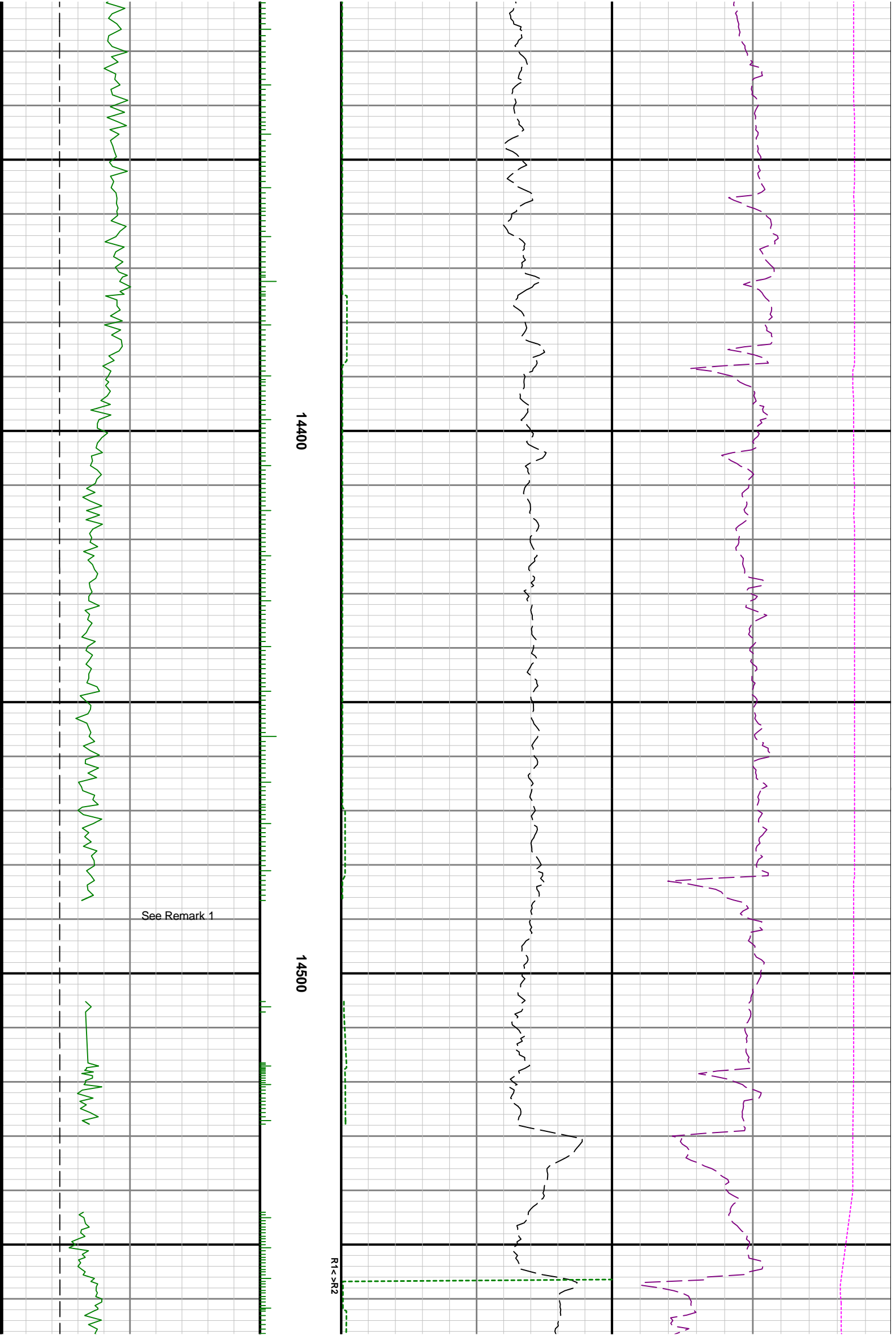

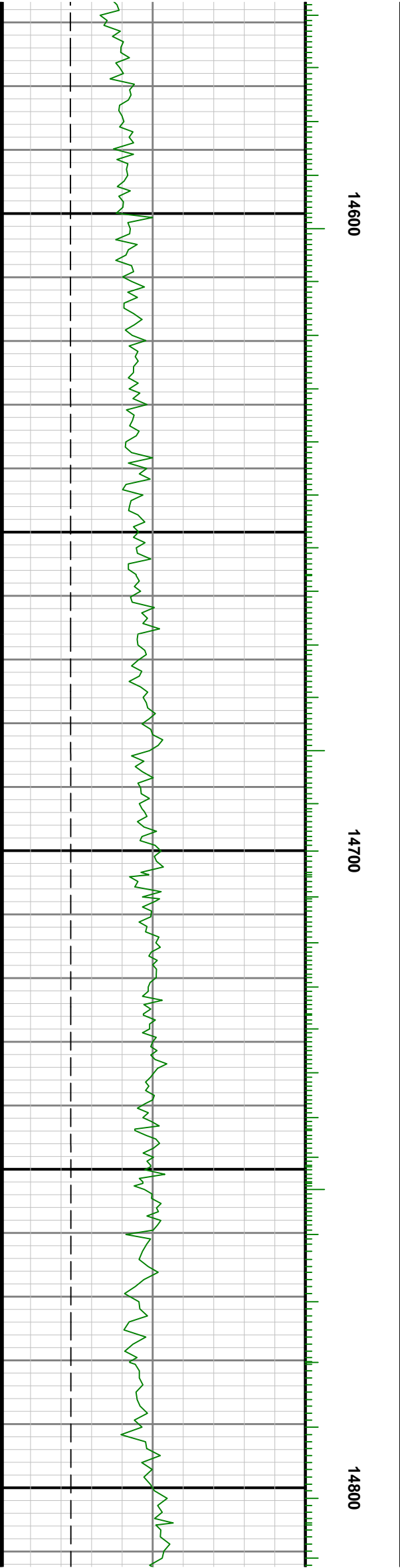
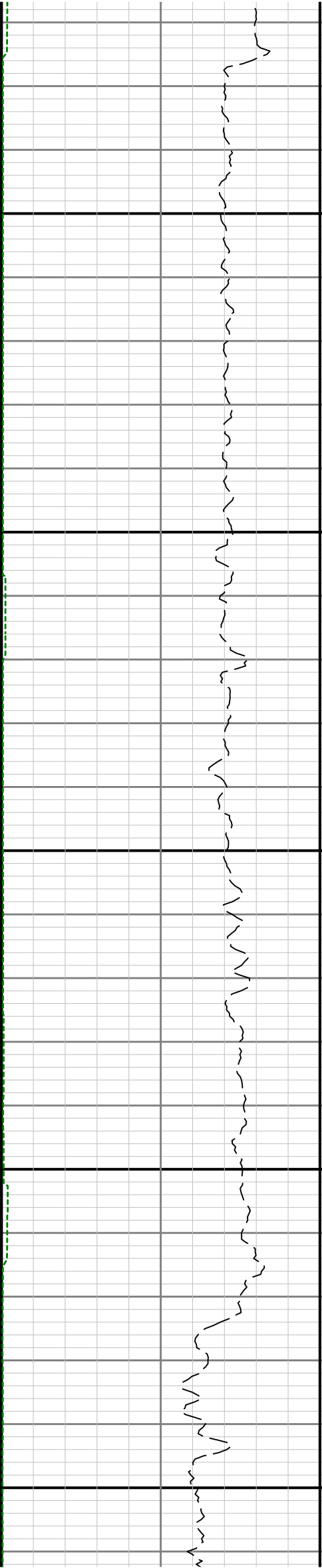
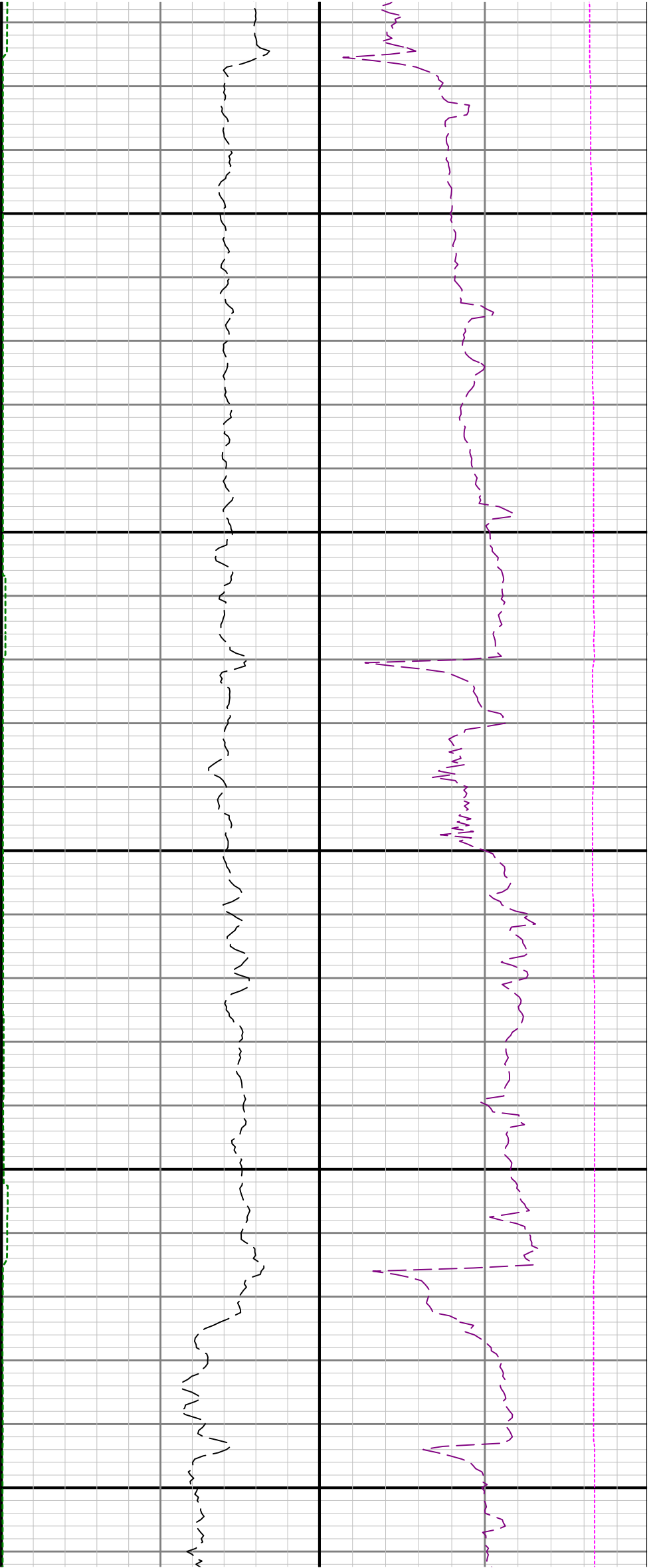



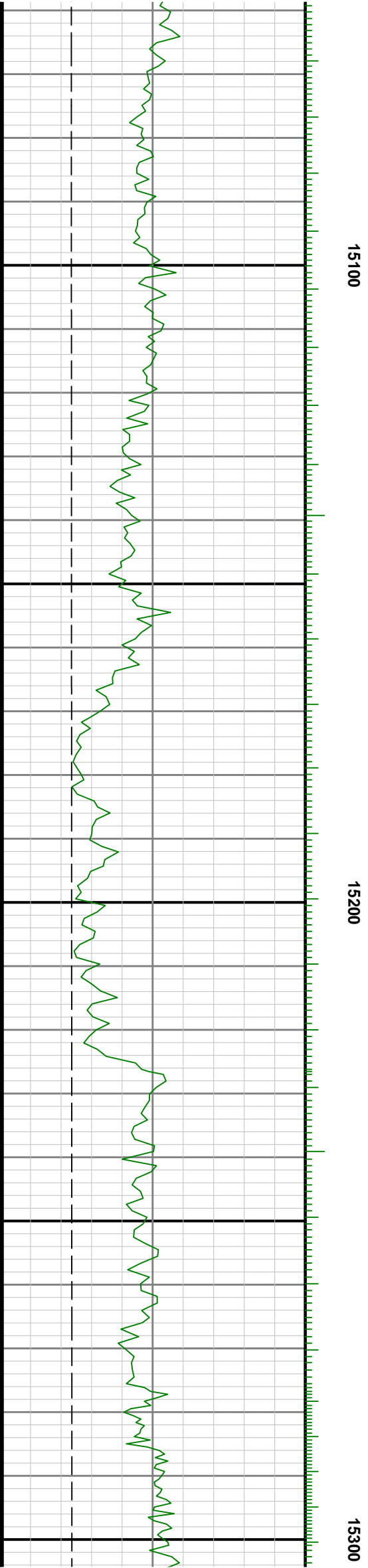
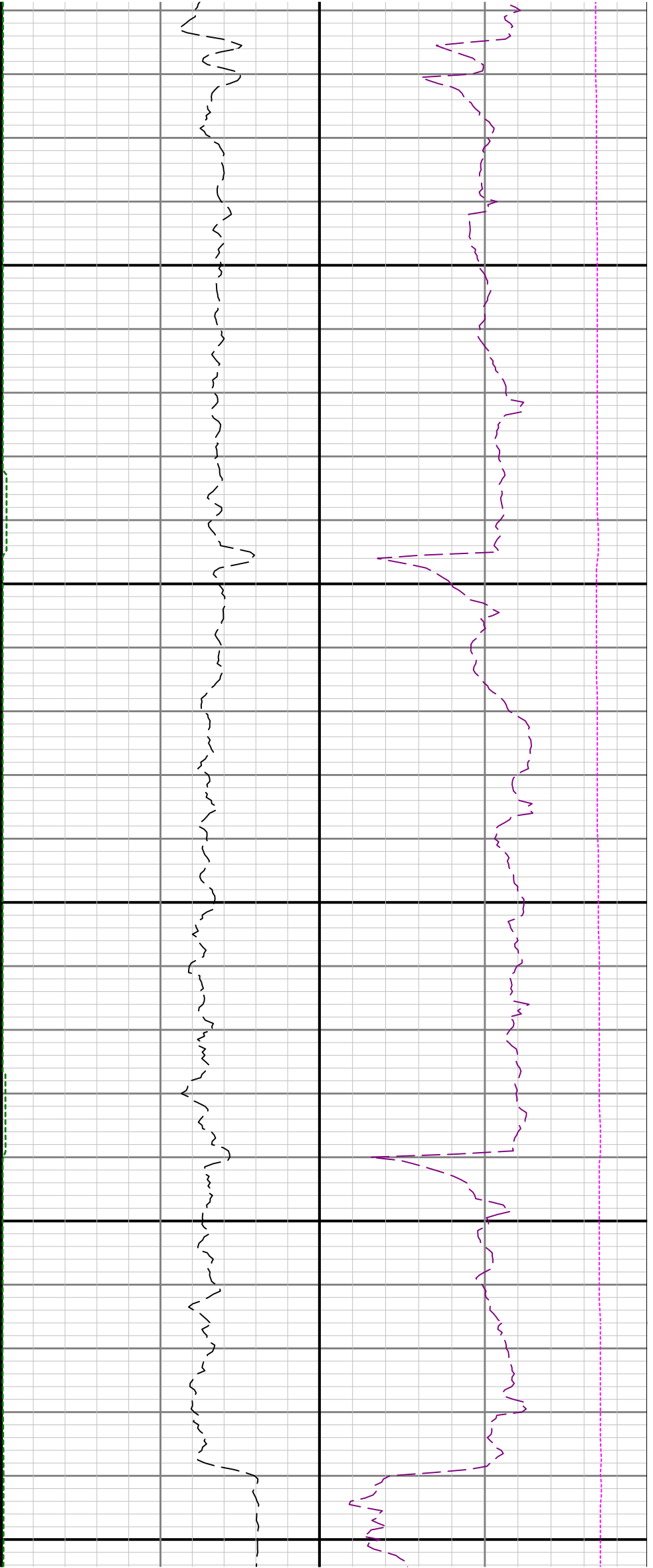

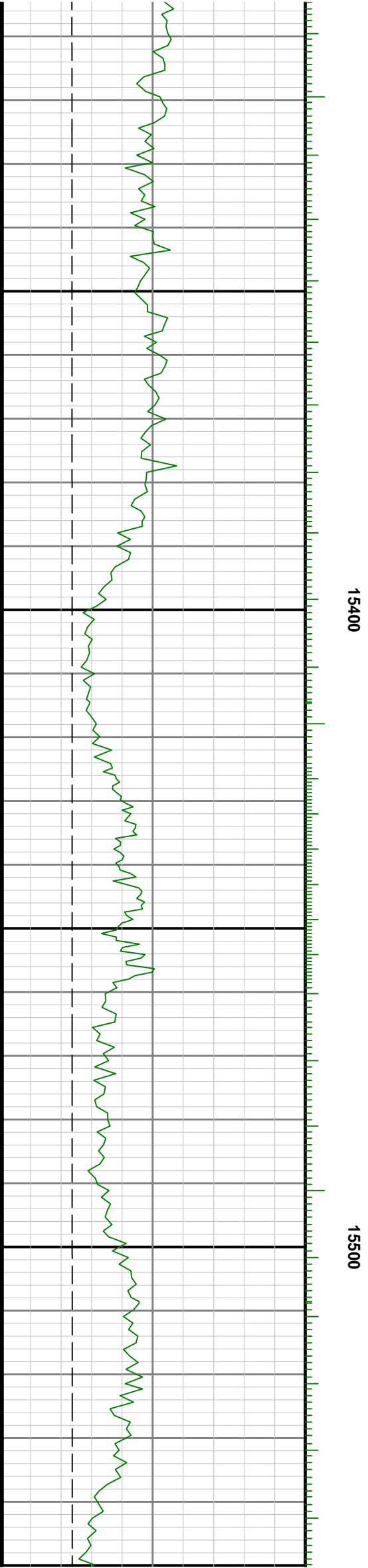

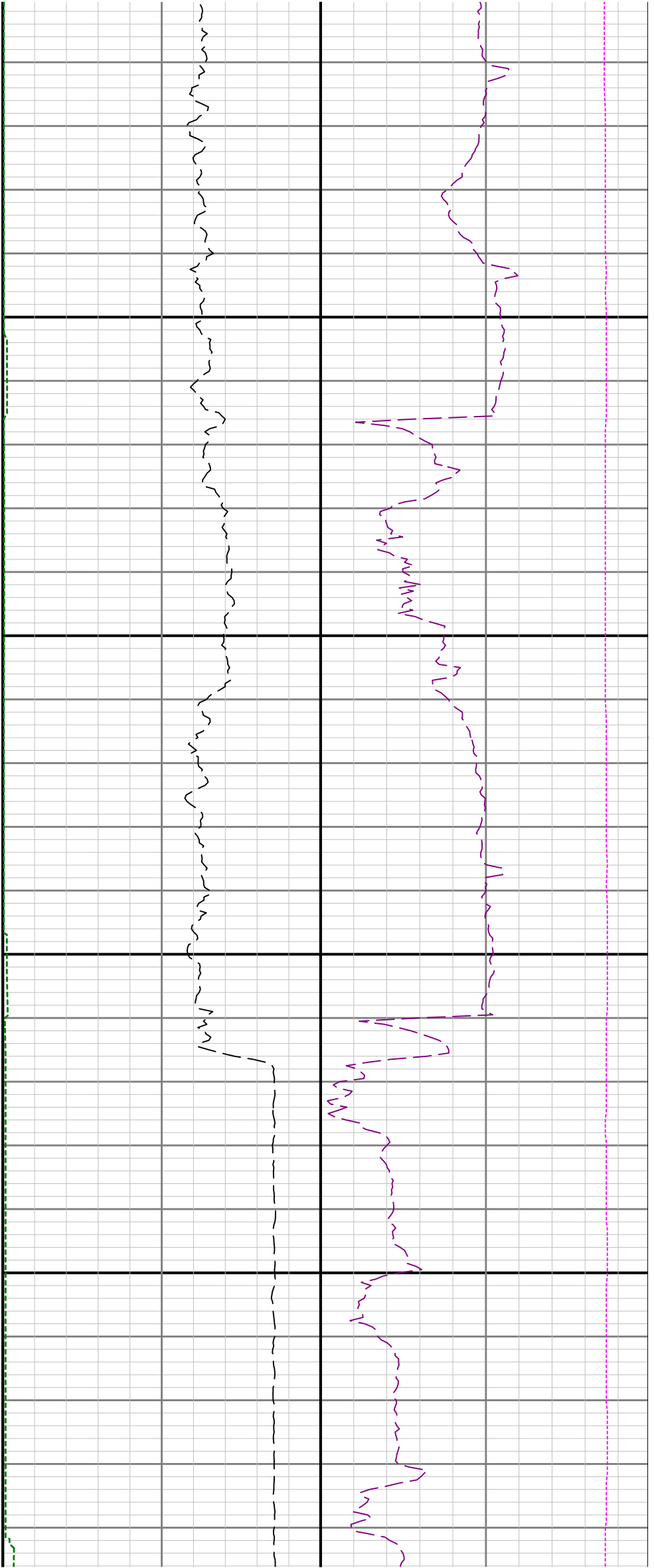

15600

15700

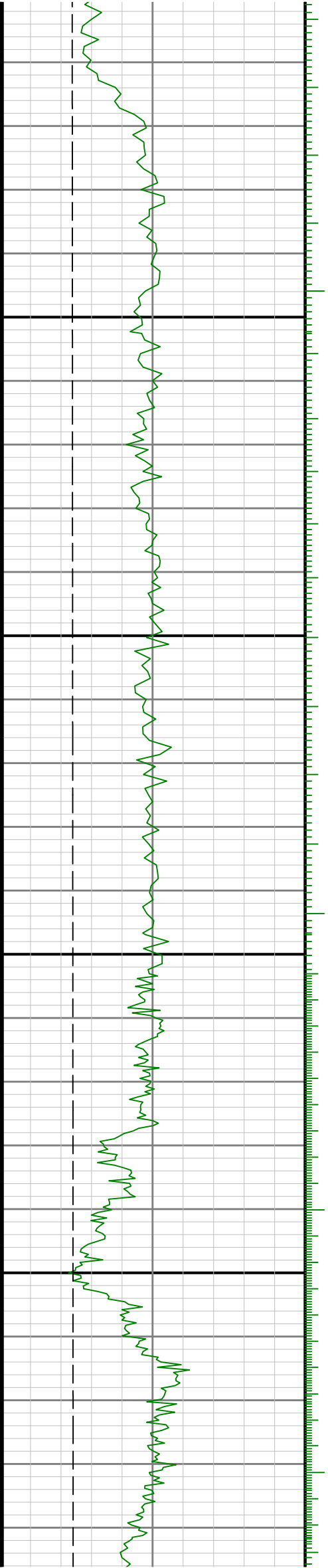

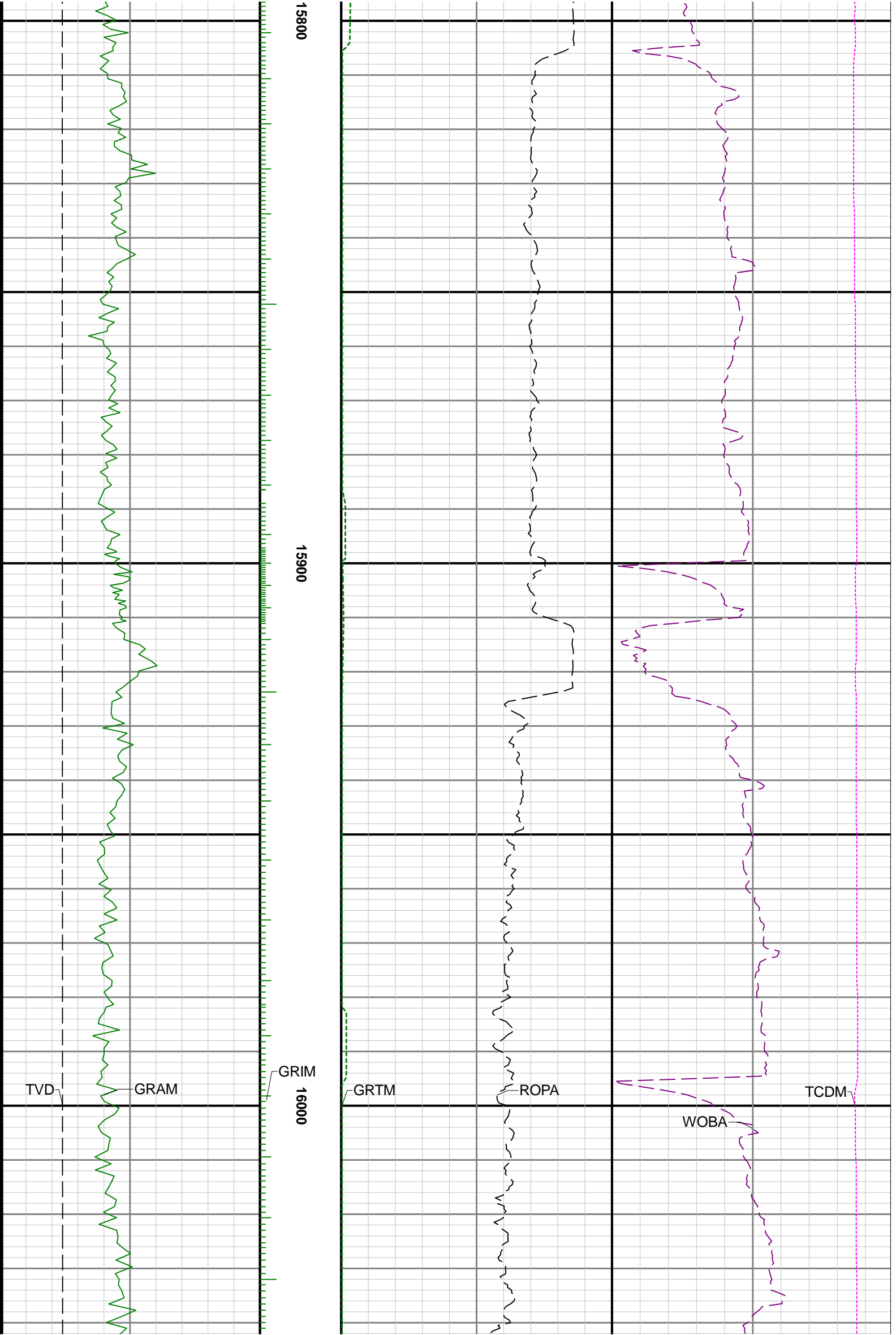

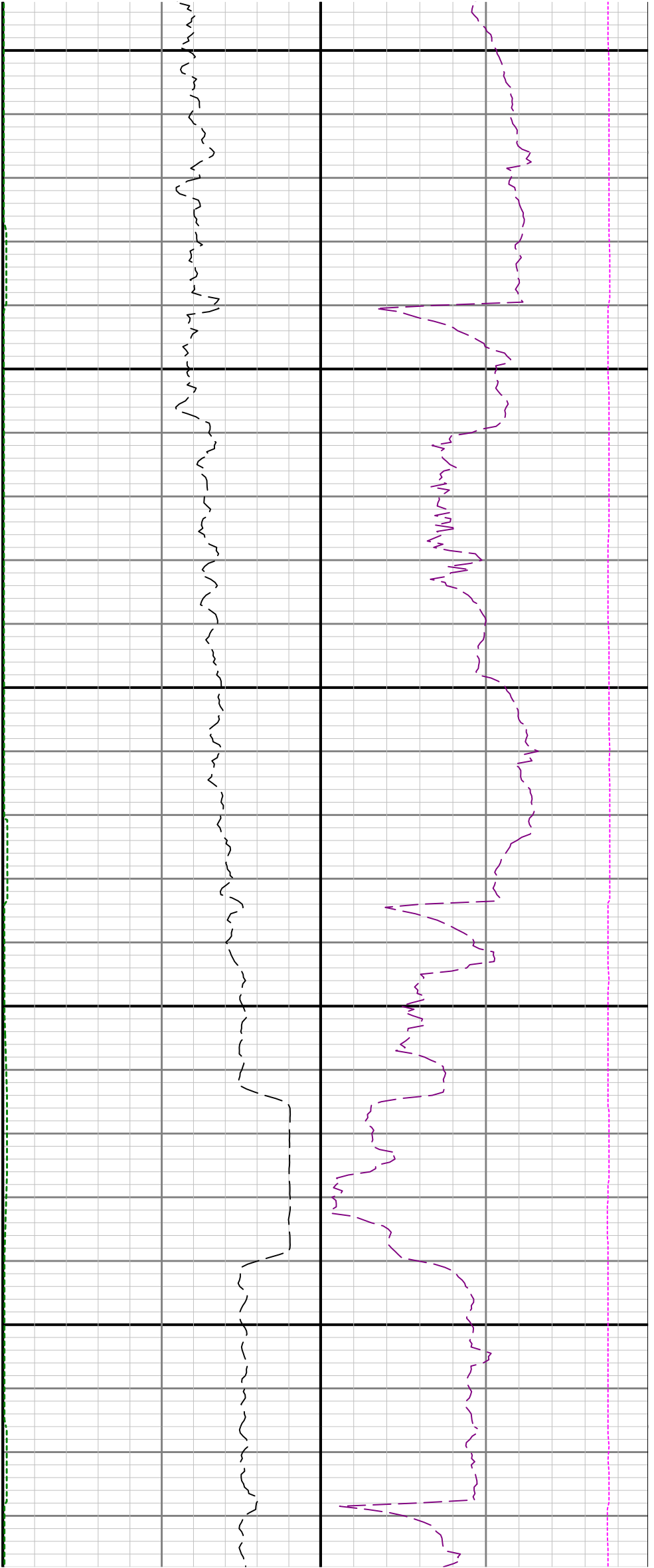

16100

16200

