

Wellbore Schematic Input Report

Well Name: UHRICH E34-05

VERTICAL - ORIGINAL HOLE, 1/31/2018 10:54:09 AM

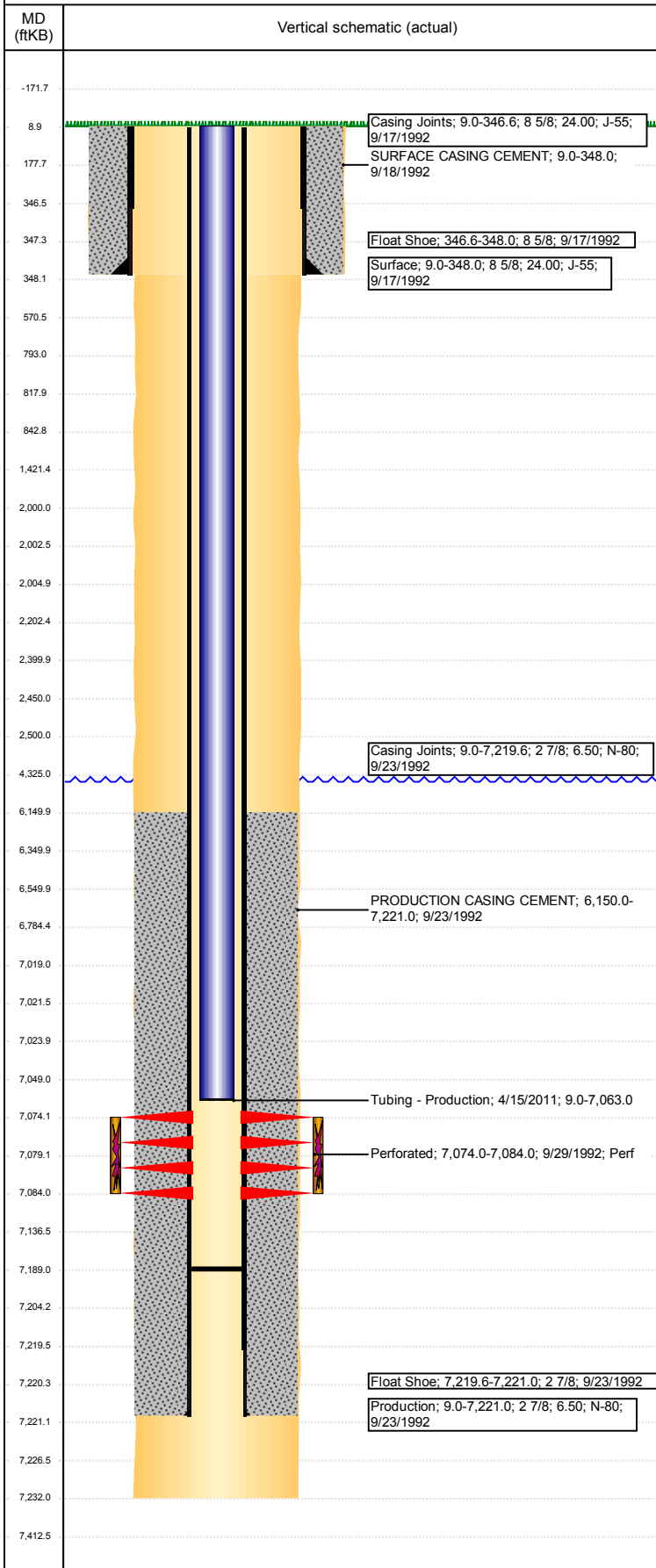

Well Header							
API 05-123-16118		Well Report Center 422123924		Well Configuration Type VERTICAL			
Original KB Elevation (ft) 4,683		KB - GL / MSL (ftKB) 9.00		Spud Date 9/17/1992		P & A Date	
Production Route A2-06			Well Production Status PR				SoRT Ignore No
Directions To Well WCR 48 & 61, N 2/10, E - INTO				Actual Latitude (°) 40.44435908		Actual Longitude (°) -104.65567741	
Comment was frac'd into 3/01???							
Congressional Location							
Quarter 3 SW	Quarter 4 NW	Section 34	Township 6	Twnshp N/S Dir N	Range 65	Range E/W Dir W	
Rig Operator							
Rig Operator							
Plug Back Total Depths							
Date	Depth (ftKB)	Method			Com		
9/23/1992	7,189.0	TAG					
Wellbore Sections							
Section Des		Size (in)		Act Top, MD (ftKB)		Act Btm, MD (ftKB)	
SURFACE		12 1/4		9		348	
PRODUCTION		7 7/8		348		7,232	
Zone Statuses							
Zone Name		Status Date			Status		
CODELL		10/8/1992			PR		
Casing Strings							
Surface, 348.0ftKB							
Casing Description Surface	Run Date 9/17/1992	OD (in) 8 5/8	Wt/Len (l... 24.00	Grade J-55	Top, MD (ft... 9.0	MD (ftKB) 348.0	
Production, 7,221.0ftKB							
Casing Description Production	Run Date 9/23/1992	OD (in) 2 7/8	Wt/Len (l... 6.50	Grade N-80	Top, MD (ft... 9.0	MD (ftKB) 7,221.0	
Cement							
Des		Start Date		Top (ftKB)		Btm (ftKB)	
SURFACE CASING CEMENT		9/18/1992		9.0		348.0	
PRODUCTION CASING CEMENT		9/23/1992		6,150.0		7,221.0	
Proposed Cement							
Des				Top (ftKB)		Btm (ftKB)	
Cement Plug				6,550.0		7,019.0	
Cement Squeeze				2,000.0		2,500.0	
Balance Plug				2,400.0		2,500.0	
Shoe Plug				793.0		843.0	
Shoe Plug				9.0		793.0	
Tubing Strings							
Tubing Description Tubing - Production	Run Date 4/15/2011	String... 1.66	ID (in) 1.38	Wt (lb/ft) 2.33	Grade J-55	Len (ft) 7,054.00	Set De...
Tubing Components							
Item Des	OD (in)	Wt (lb/ft)	Grade	Jts	Len (ft)	Btm (ftKB)	Btm (TVD) (ftKB)
Tubing	1.66	2.33	J-55	214	7,053.00	7,062.0	
Notched Seat	1.66			1	1.00	7,063.0	
Nipple							
Other In Hole							
Run Date	Des			OD (in)	Top (ftKB)	Btm (ftKB)	
Proposed Other In Hole							
Des		OD (in)		Top (ftKB)		Btm (ftKB)	
Cast Iron Bridge Plug		2.441		2,000.0		2,005.0	
Cast Iron Bridge Plug		2.441		7,019.0		7,024.0	
Logs							
Date	Type				Top, MD (ftKB)		Btm, MD (ftKB)
9/22/1992	COMPENSATED DENSITY				3,400.0		7,211.0
9/22/1992	INDUCTION				3,400.0		4,500.0
9/29/1992	CEMENT BOND				5,950.0		7,180.0

Well Name: UHRICH E34-05

VERTICAL - ORIGINAL HOLE, 1/31/2018 10:54:09 AM

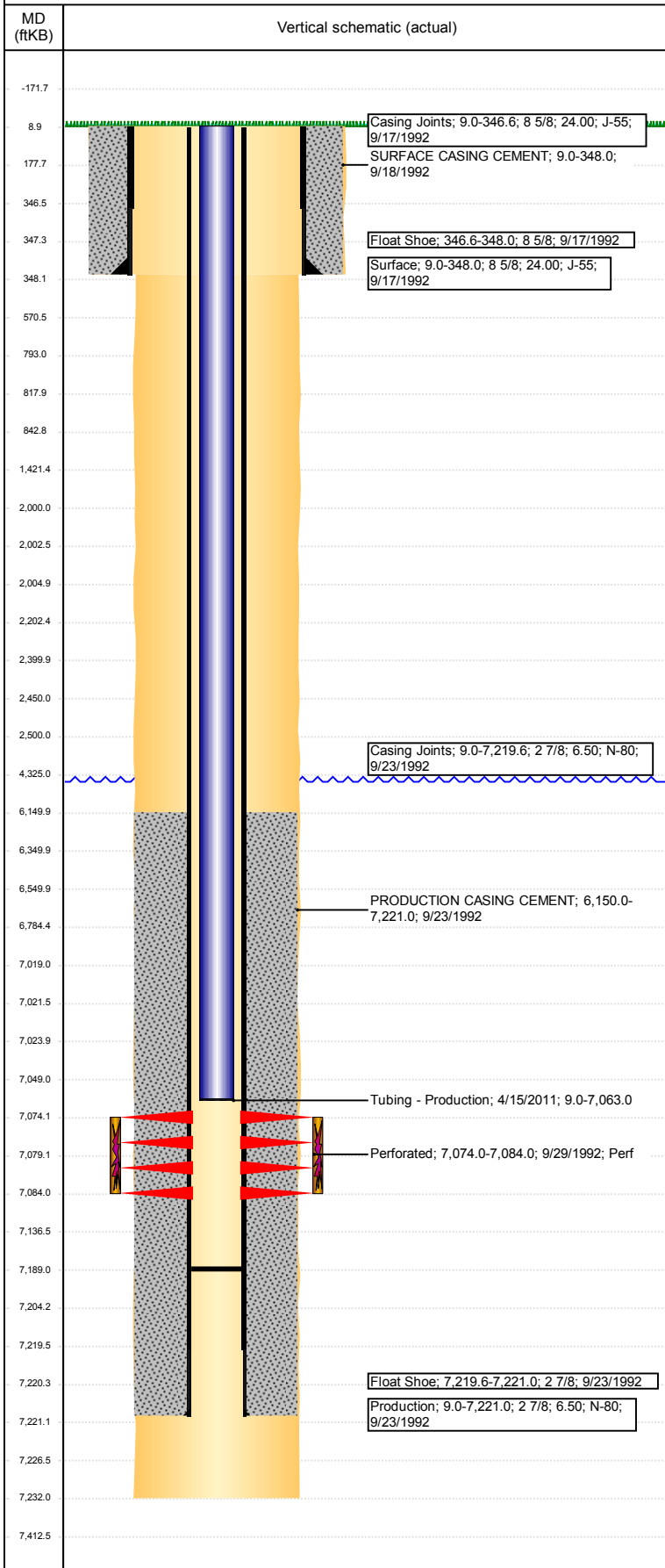

Perforation Data				
Linked Zone	Sum of Entered Shot Total	Top (ftKB)	Btm (ftKB)	Date
CODELL, ORIGINAL HOLE	40	7,074.00	7,084.00	9/29/1992
Total (Sum)	40			
Proposed Perforations				
Linked Zone	Sum of En...	Top Depth (ftKB)	Btm (ftKB)	Date
	0	2,500.00	2,500.00	1/26/2018
Total (Sum)	0			
Job Supply Amounts				
Supply Item Des	Type	Uni...	Job Category	Total... Total... Total...