



LWD MEMORY LOG

Gamma Ray
Azimuthal Gamma Ray

Company: Bonanza Creek Oil Company

Well: MUSTANG B11-23-24XRLNB

Field: Weld County

County: Weld County Country: United States

State: Colorado

Surface Location:

Latitude:
Longitude:

Other Services:

API No: 05-123-45803-00

Job ID: 8859011

SEC: 22 TWN: 4N RGE: 63W

Permanent Datum (P.D.):

Mean Sea Level

Elevation: 0.00 ft

Elev. KB: 4724.00 ft
Elev. DF: 4707.00 ft
Elev. GL:

Dates

Interval Logged

Magnetic Field Reference

Date From: 2017-11-23

Top: (ft) 5000.00

Date To: 2017-11-26

Bottom: (ft) 16575.00

Azi Reference North: True

Dip Angle: (deg) 66.82

Spud Date: 2017-11-21

Total Magnetic Field Strength: (nT) 52371

Mag to Reference North Correction: (deg) 8.16 E

Borehole Record

Casing Record

Hole Size (in)

From (ft)

To (ft)

Size (in)

Weight (lb/ft)

From (ft)

To (ft)

13.500

17.00

1740.00

9.625

36.00

17.00

1734.00

8.500

1740.00

16575.00

Mud Record

Deviation Record

Type

From (ft)

To (ft)

Hole Size (in)

Interval (ft)

Inc | Az (Start)

Inc | Az (End)

Water Based Mud

17.00

1740.00

13.500

1723.00

0.62 | 198.62

0.28 | 75.27

Oil Based Mud

1740.00

16575.00

8.500

14835.00

0.28 | 75.27

90.03 | 94.88

Acquisition System

Software Version

Other

Baker Hughes Cadence

RT4.1

Rig: Xtreme 19

PlotStudio

4.1.7763.3

Contractor: Xtreme

Unit: D&E

©"4239"Dcmgt"JwiJgu."c"IG"eqorcp{."NNE"δ"Cnn"tkijvu"tgugtXgf0"Dcmgt"JwiJgu."c"IG"eqorcp{."NNE"cpf"kvu"chhknkcvgu"*öDJIGö+"rtqXkfgu"vJku"kphqtocvkqp"qp"cp"öcu"kuö"dcuku"hqt"igpgtcn"kphqtocvkqp" purposes and believes it to be accurate as of the date of publication. BHGE does not make any representation as to the accuracy or completeness of the information and makes no warranties of any kind, specific, implied or oral, to the fullest extent permissible by law, including those of merchantability and fitness for a particular purpose or use. BHGE hereby disclaims any and all liability for any direct, indirect, consequential or special damages, claims for lost profits, or third party claims arising from the use of the information, whether a claim is asserted in contract, tort, or otherwise. The BHGE logo is a trademark of Baker Hughes, a GE company, LLC. GE and the GE monogram are trademarks of General Electric Company used under trademark license.

Log Run Summary

Run	Bit Run	Bit Size	Bit Type	Bit Gauge	Assembly Type	Logged Interval		Bit Depth Interval		Date / Time		Circ. Hours
						Top	Bottom	From	To	Start Logging	End Logging	

	No.	(in)		Length (in)		(ft)	(ft)	(ft)	(ft)			(h)
1	1	13.500	PDC	4.00	Steerable	0.00	0.00	17.00	1740.00	2017-11-21 06:27	2017-11-21 14:18	6.05
2	2	8.500	PDC	6.00	Rotary Steerable	5000.00	16563.00	1740.00	16575.00	2017-11-23 13:31	2017-11-27 04:32	77.49

Crew

Name		Arrive Wellsite	Depart Wellsite	Name		Arrive Wellsite	Depart Wellsite	Name		Arrive Wellsite	Depart Wellsite
Steve Bueghly		2017-11-20	2017-11-27								

Mud Properties Record

Date / Time	Run No.	Measured Depth (ft)	Mud Type	Density (ppg)	Viscosity (cP)	pH	Fluid Loss (cm3)	Oil / Water	Source	Total Chlorides (ppm)	K+ (%)
2017-11-21 20:28	1	1789.87	Water Based Mud	8.5	30	8	0.0	0/100	Active Pit	800	0.00
2017-11-22 20:25	2	1740.00	Oil Based Mud	9.0	52	N/A	0.0	75/25	Active Pit	35000	0.00
2017-11-23 18:30	2	2428.00	Oil Based Mud	8.5	40	N/A	0.0	73/27	Active Pit	34500	0.00
2017-11-24 19:00	2	6860.00	Oil Based Mud	9.0	47	N/A	0.0	71/29	Active Pit	32000	0.00
2017-11-25 19:30	2	11744.00	Oil Based Mud	9.4	47	N/A	0.0	68/32	Active Pit	30000	0.00
2017-11-26 20:00	2	15650.00	Oil Based Mud	9.3	45	N/A	0.0	68/32	Active Pit	31000	0.00
2017-11-27 17:00	2	16575.00	Oil Based Mud	9.5	44	N/A	0.0	68/32	Active Pit	30000	0.00

Mud Resistivity Record

				Surface				Downhole		
Date / Time	Run No.	Measured Depth (ft)	Surface Temp (degF)	Rm (ohm.m)	Rmf (ohm.m)	Rmc (ohm.m)	BHCT (degF)	Rm @ BHCT (ohm.m)	Rmf @ BHCT (ohm.m)	Rmc @ BHCT (ohm.m)
2017-11-23 18:30	2	2428.00	75.0	100.000	N/A	N/A	98.0	100.000	N/A	N/A
2017-11-24 19:00	2	6860.00	88.0	100.000	N/A	N/A	180.0	100.000	N/A	N/A
2017-11-25 19:30	2	11744.00	102.0	100.000	N/A	N/A	228.0	100.000	N/A	N/A
2017-11-26 20:00	2	15650.00	115.0	100.000	N/A	N/A	241.9	100.000	N/A	N/A
2017-11-27 17:00	2	16575.00	118.0	100.000	N/A	N/A	241.9	100.000	N/A	N/A

Equipment and Service Data

Run No.	Tool	Serial Number	Measurement	Sensor Offset (ft)	Bit Offset (ft)	Max O.D. (in)	Min I.D. (in)
1	NaviTrak	12366178	Directional (mag)	14.82	50.68	8.000	0.000
1	NaviTrak	12366178	VSS	14.82	50.68	8.000	0.000
2	ATC_SU	11781618	Near Bit Inclination	5.93	6.93	7.000	4.330
2	ATC_SU	11781618	Near Bit VSS	5.93	6.93	7.000	4.330
2	ATC_MWD	12525579	Gamma (single)	2.71	13.10	7.000	3.250
2	ATC_MWD	12525579	Directional (mag)	12.27	22.66	7.000	3.250

Service and Tool Mnemonics

Mnemonic	Name	Description
NTK	NaviTrak	Probe Based Directional Module, NaviTrak Platform
ATC_SU	ATC_SU	Auto Trak Curve Steering Unit
ATC_MWD	ATC_MWD	Auto Trak Curve MWD
ATC_LSRM	ATC_LSRM	Auto Trak Curve LSRM

ATC_LCPM	ATC_LCPM	Auto Trak Curve LCPM
BCPM	BCPM	Bi-Directional Communication and Power Module, OnTrak Platform

Comments
<div>1</div> <div>Depth measurements were obtained from a depth control system not supplied or operated by Baker Hughes. Due to the lack of control by Baker Hughes, depth calibrations and measurements could not be independently verified.</div> <div>2</div> <div>The Gamma Ray Apparent (GRAM) data is presented from 0 to 200 API, per customer's request.</div> <div>3</div> <div>The Gamma Ray Apparent (GRAM) log starts at 5000 feet, per customer's request.</div> <div>4</div> <div>Baker Hughes LWD Run 2 used the 6 3/4 inch NaviGamma service (Gamma Ray, Azimuthal Gamma Ray and Directional) behind an 8 1/2 inch bit and rotary steerable assembly to drill from 1740 to 16575 feet MD (1739 to 6408 feet TVD).</div>

Remarks				
Number	Measured Depth (ft)	Hole Section (in)	Run No.	Remark
1	16568.00	8.500	2	The interval from 16562 to 16575 was not logged due to sensor to bit offset at well TD.

Curve Mnemonics		
Presented Curves	Description	Units
ROPA	Depth Averaged ROP 3 ft Average	ft/h
TVD	True Vertical Depth	ft
WOBA	Weight On Bit, Average 1 ft Average	klb
GRAM	Gamma Ray - Apparent - Memory 0.5 ft Average	API
GRIM	Gamma Ray - Data Point Indicator - Memory	unitless
GRTM	Gamma Ray - Time Since Drilled - Memory	min
GRADM	Gamma Ray - Apparent - Down Quadrant - Memory 0.5 ft Average	API
GRAUM	Gamma Ray - Apparent - Up Quadrant - Memory 0.5 ft Average	API
TCDM	Downhole Temperature	degF

<div> <div>BAKER HUGHES</div> <div>a GE company</div> </div>	Company	Bonanza Creek Oil Company		
	Well	MUSTANG B11-23-24XRLNB		
	Interval	Date From:	2017-11-23 23:57:14	Top: 5000.00
		Date To:	2017-11-26 22:41:17	Bottom: 16577.00
	Created	2017-11-28 07:04:51		
Gamma Ray - Apparent 0.5 ft Average GRAM	MD 1:240 feet	Depth Averaged ROP 3 ft Average ROPA		Weight On Bit, Average 1 ft Average WOBA
0 200		1000 0		0 100
API		ft/h		klb
Azimuthal Gamma Ray - Apparent - Up Quadrant 0.5 ft Average GRAUM		Gamma Time Since Drilled GRTM		Downhole Temperature TCDM
0 200		0 600		0 300
API		min		degF
Azimuthal Gamma Ray - Apparent - Down Quadrant 0.5 ft Average GRADM				
0 200				
API				
True Vertical Depth TVD				
7000 5000				
ft				

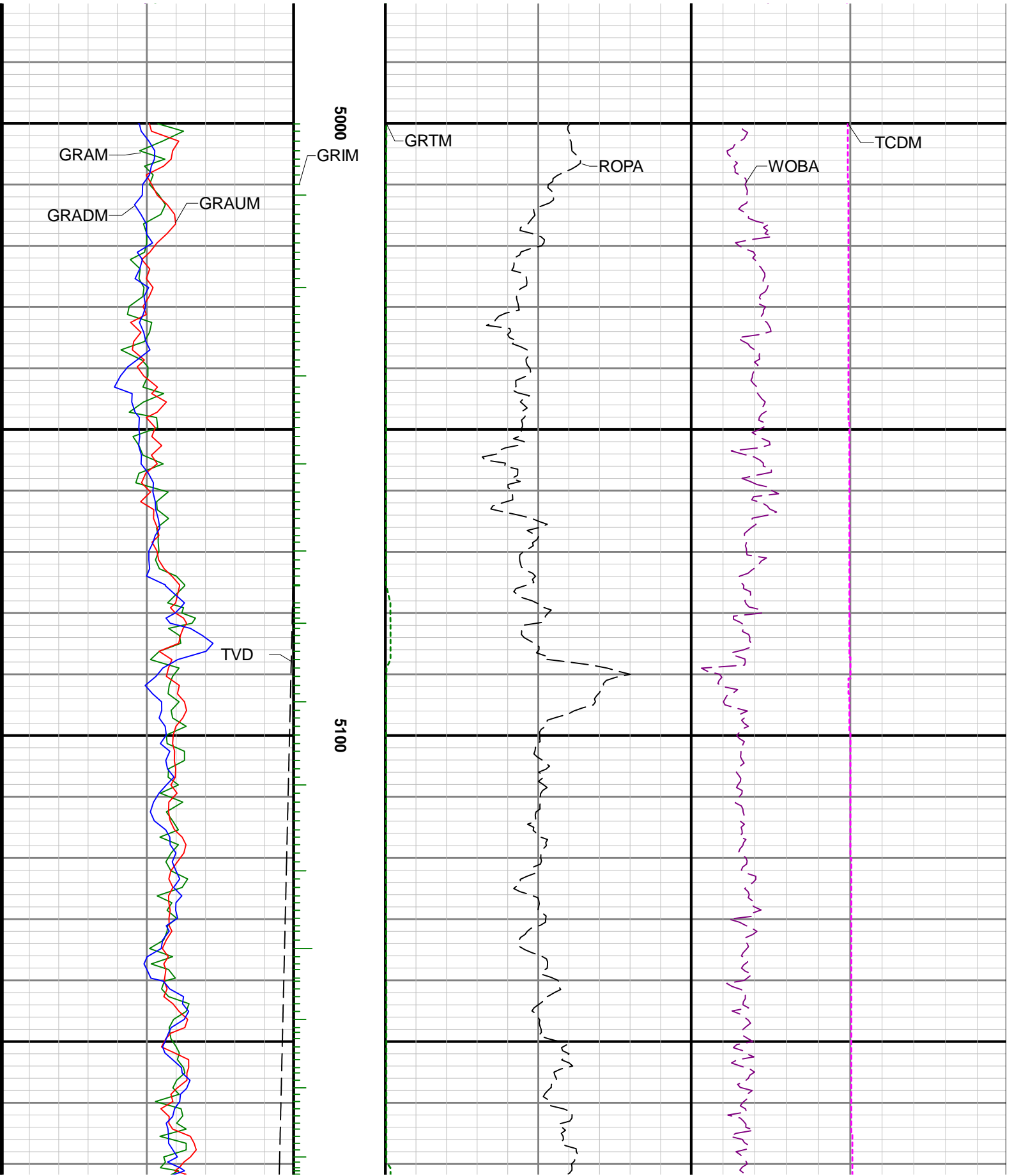

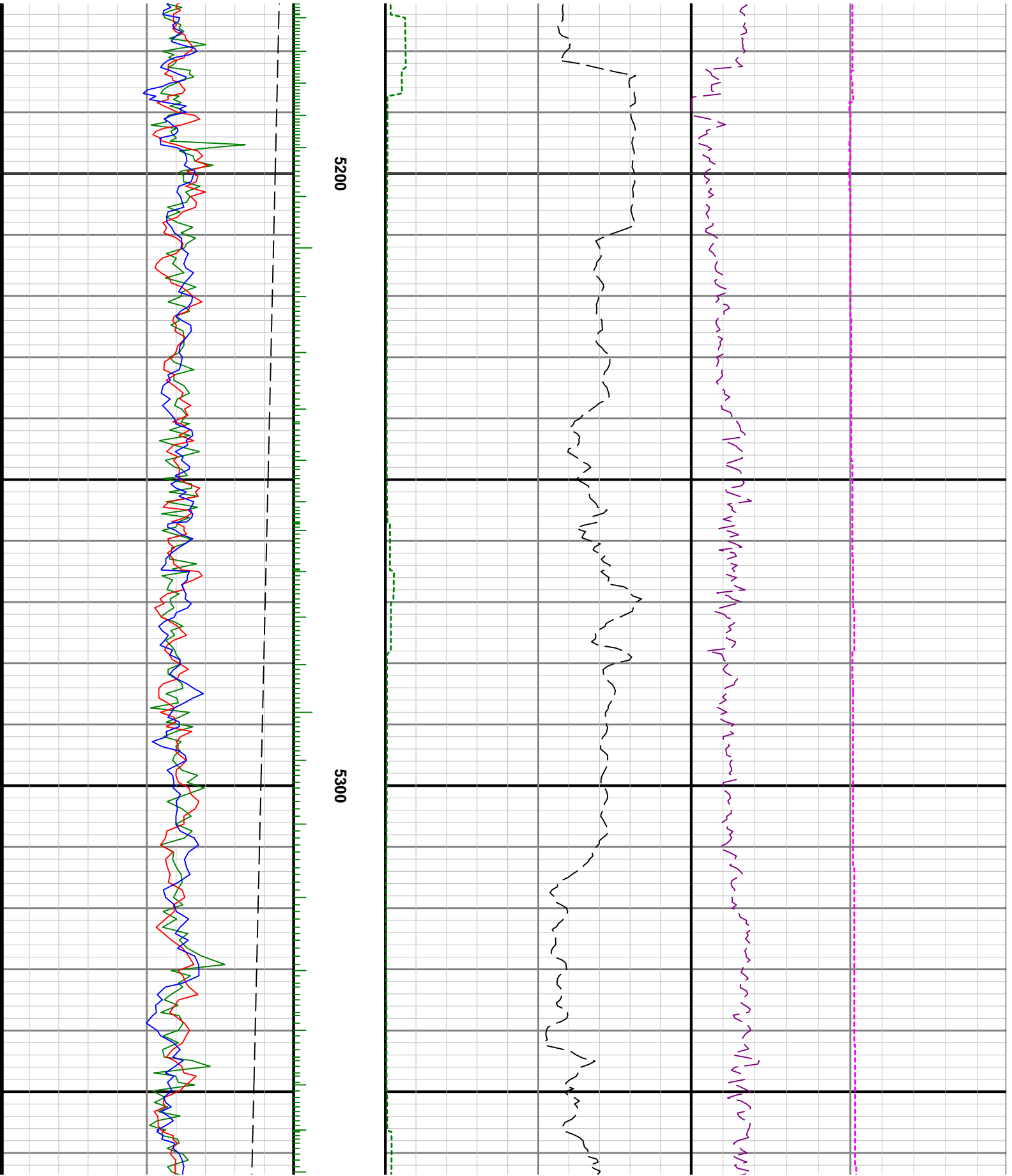

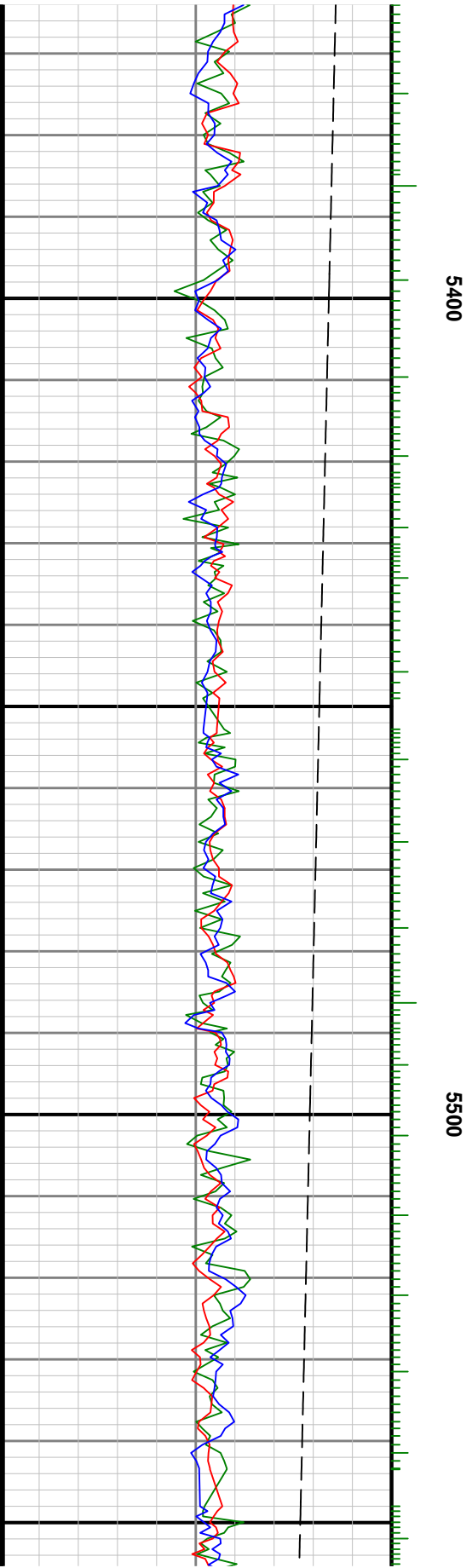
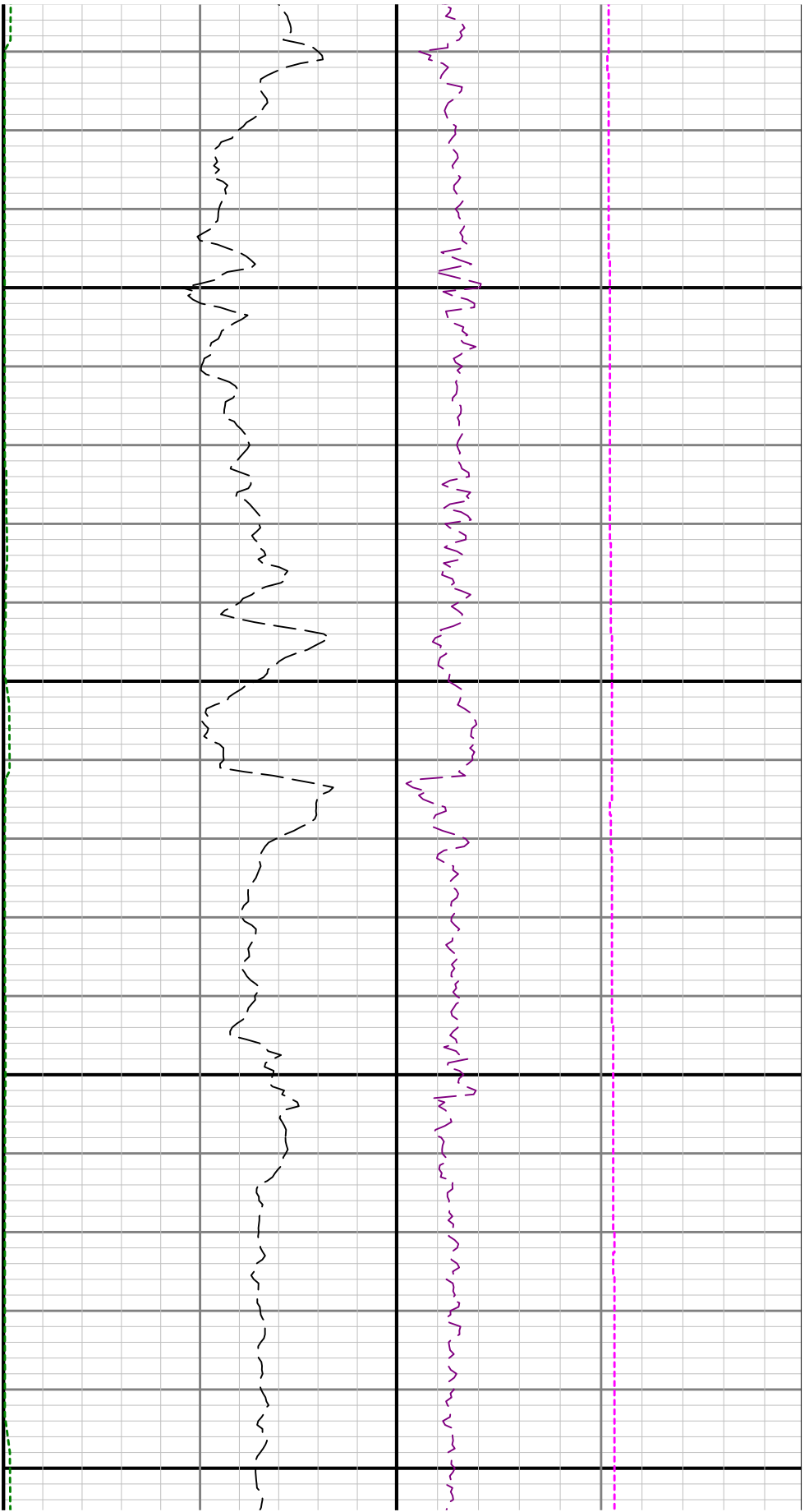

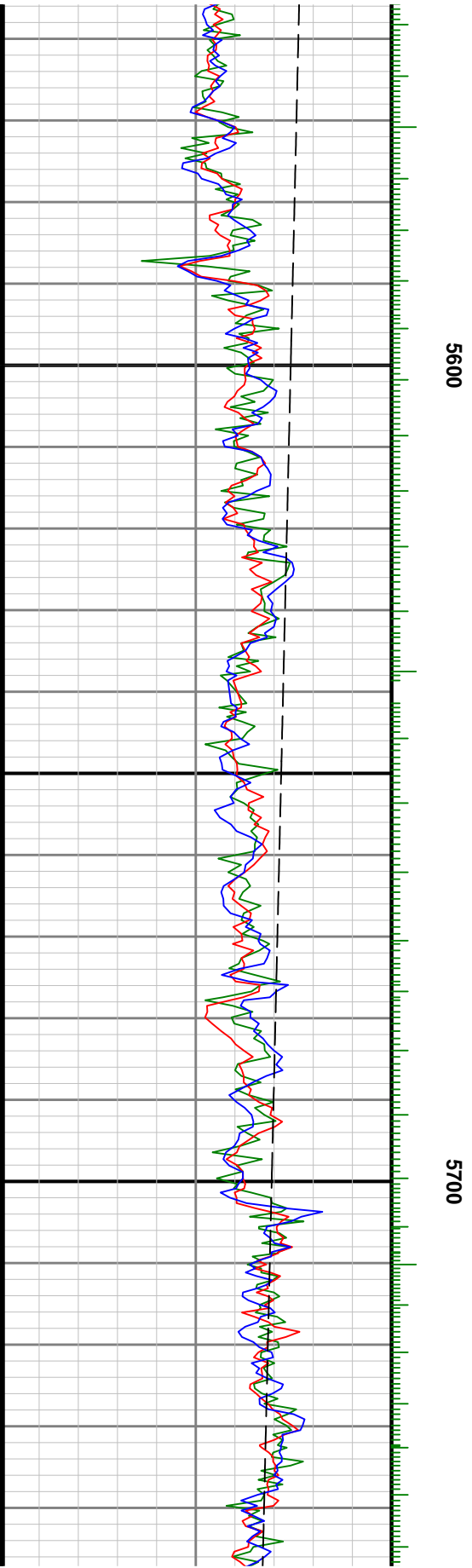
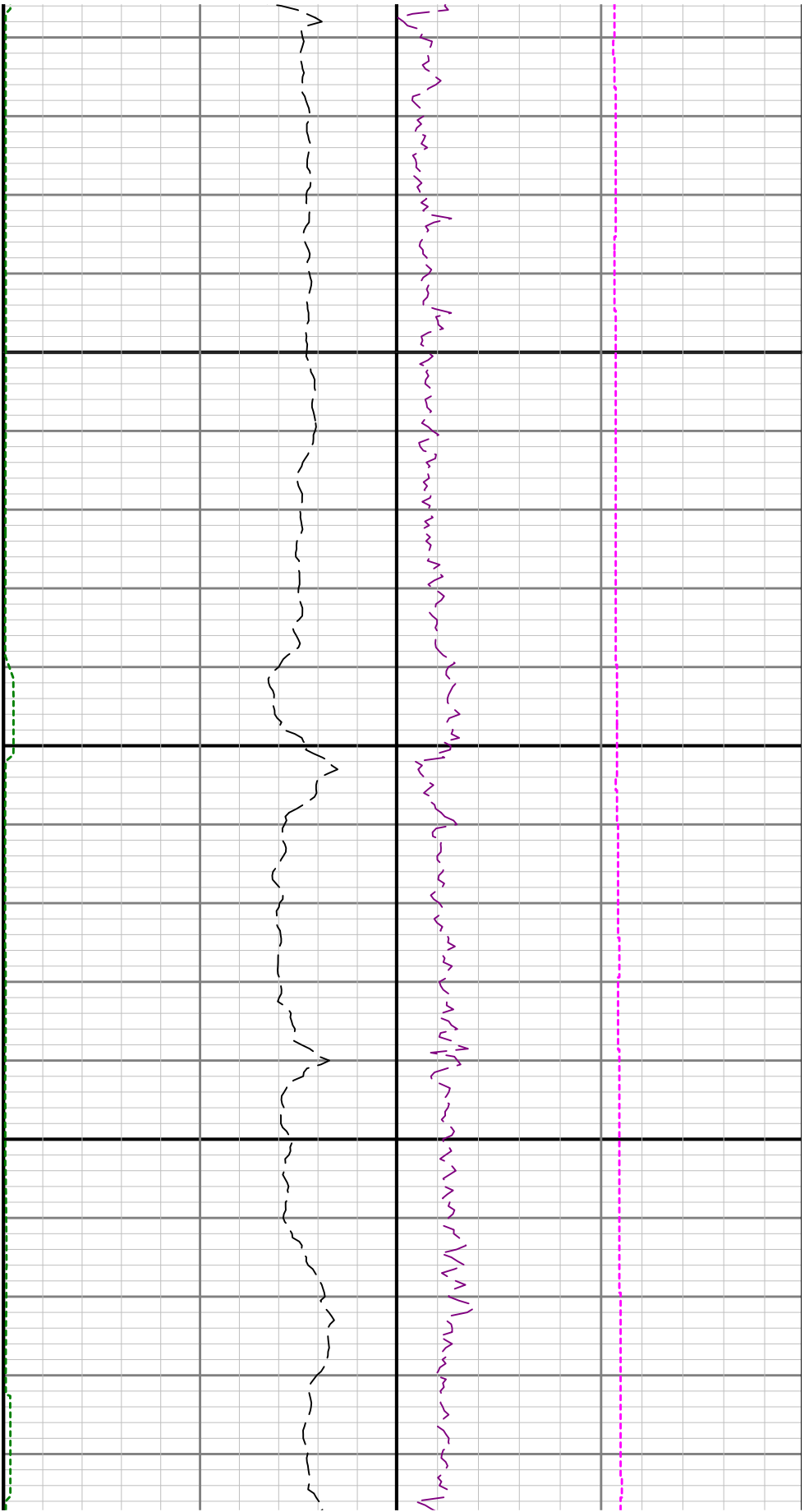

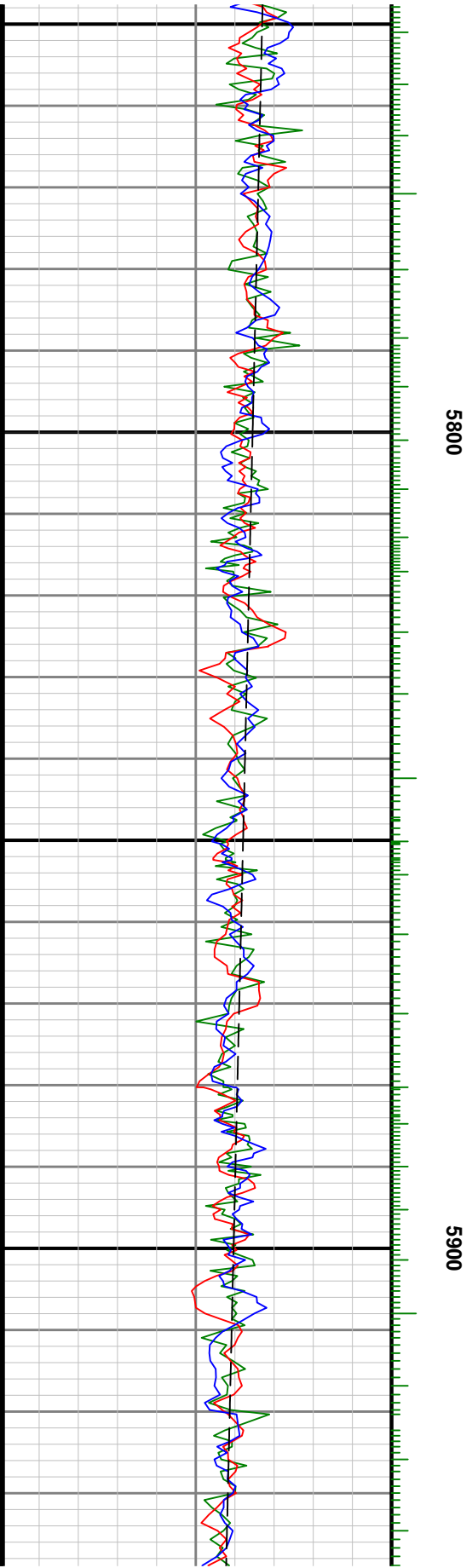
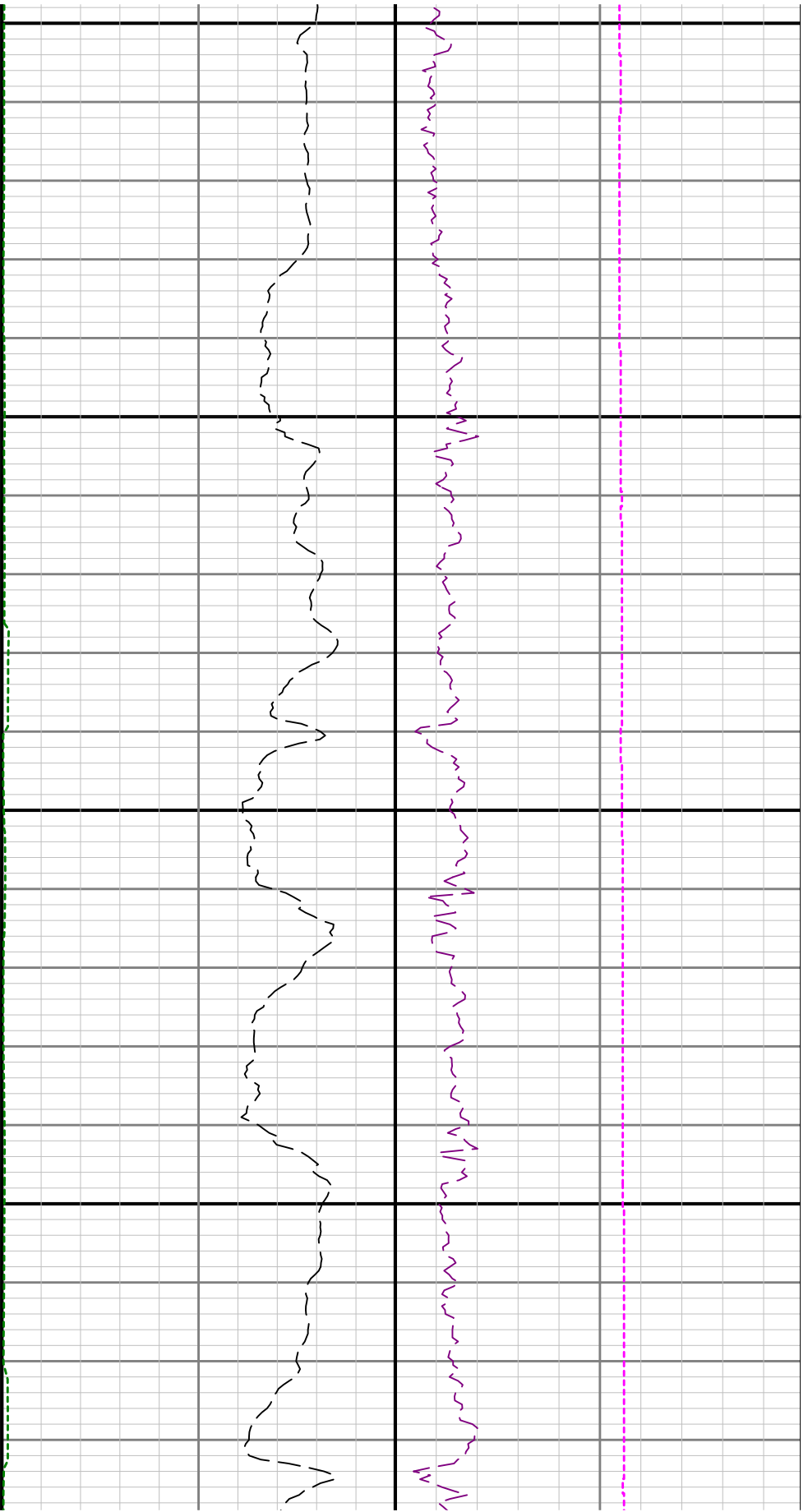

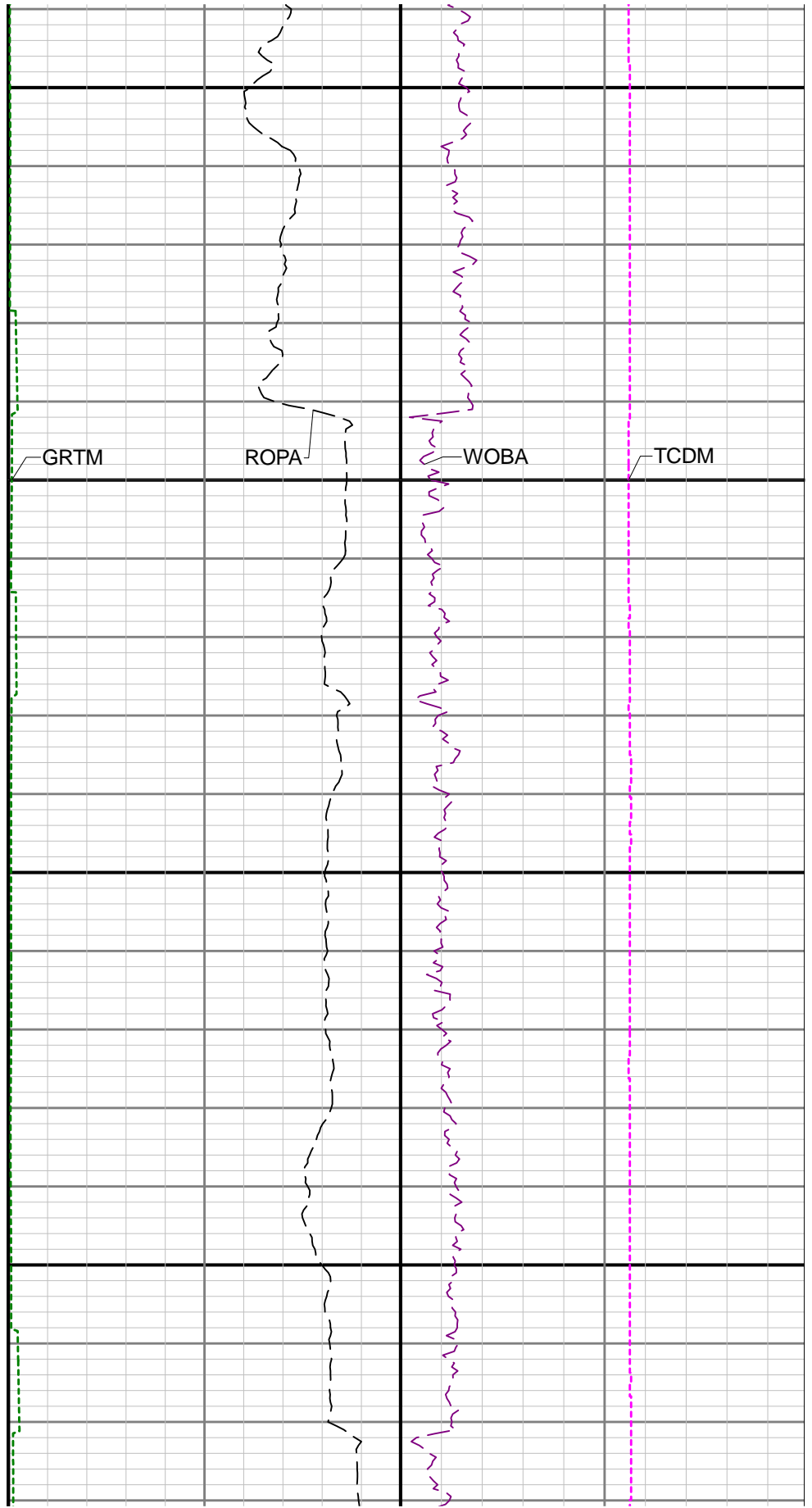
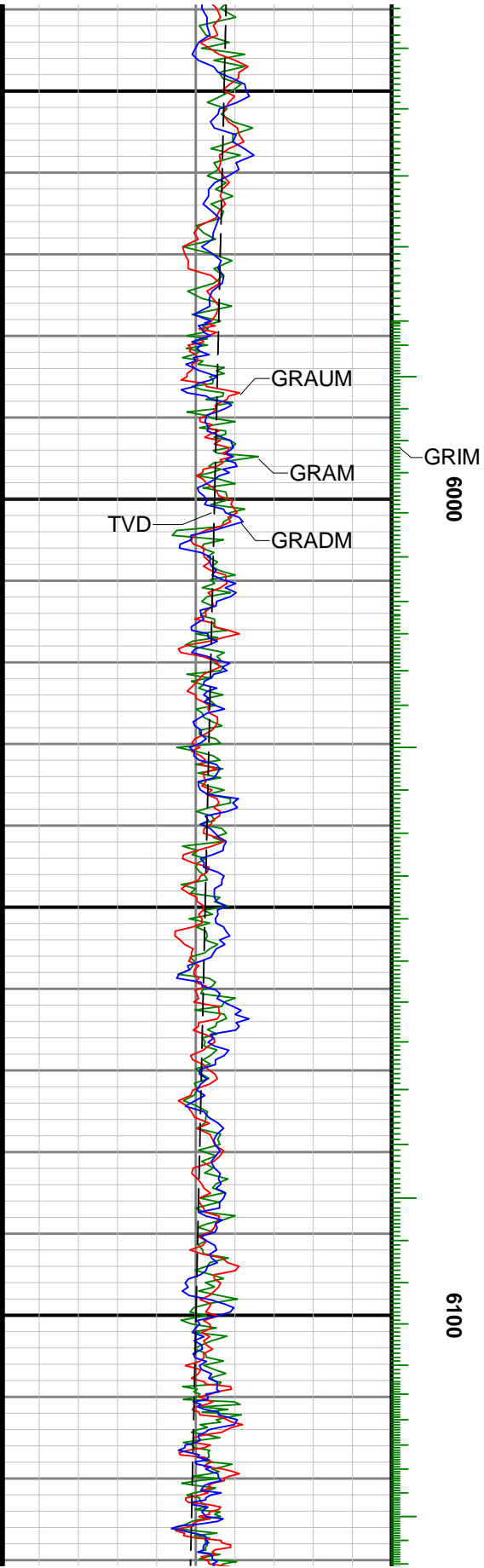

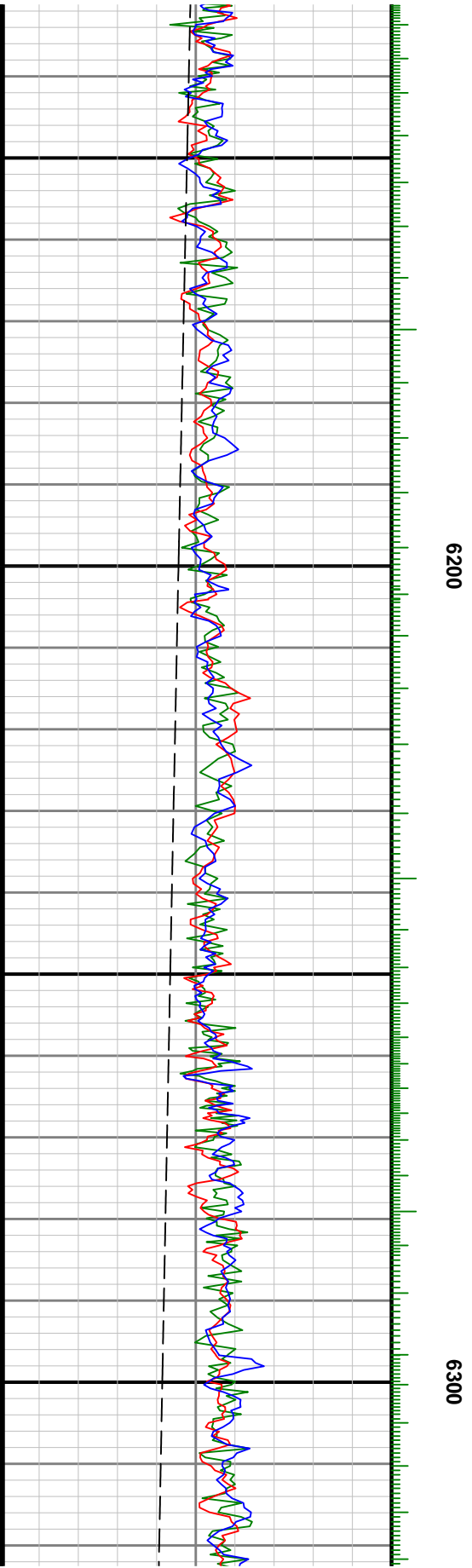
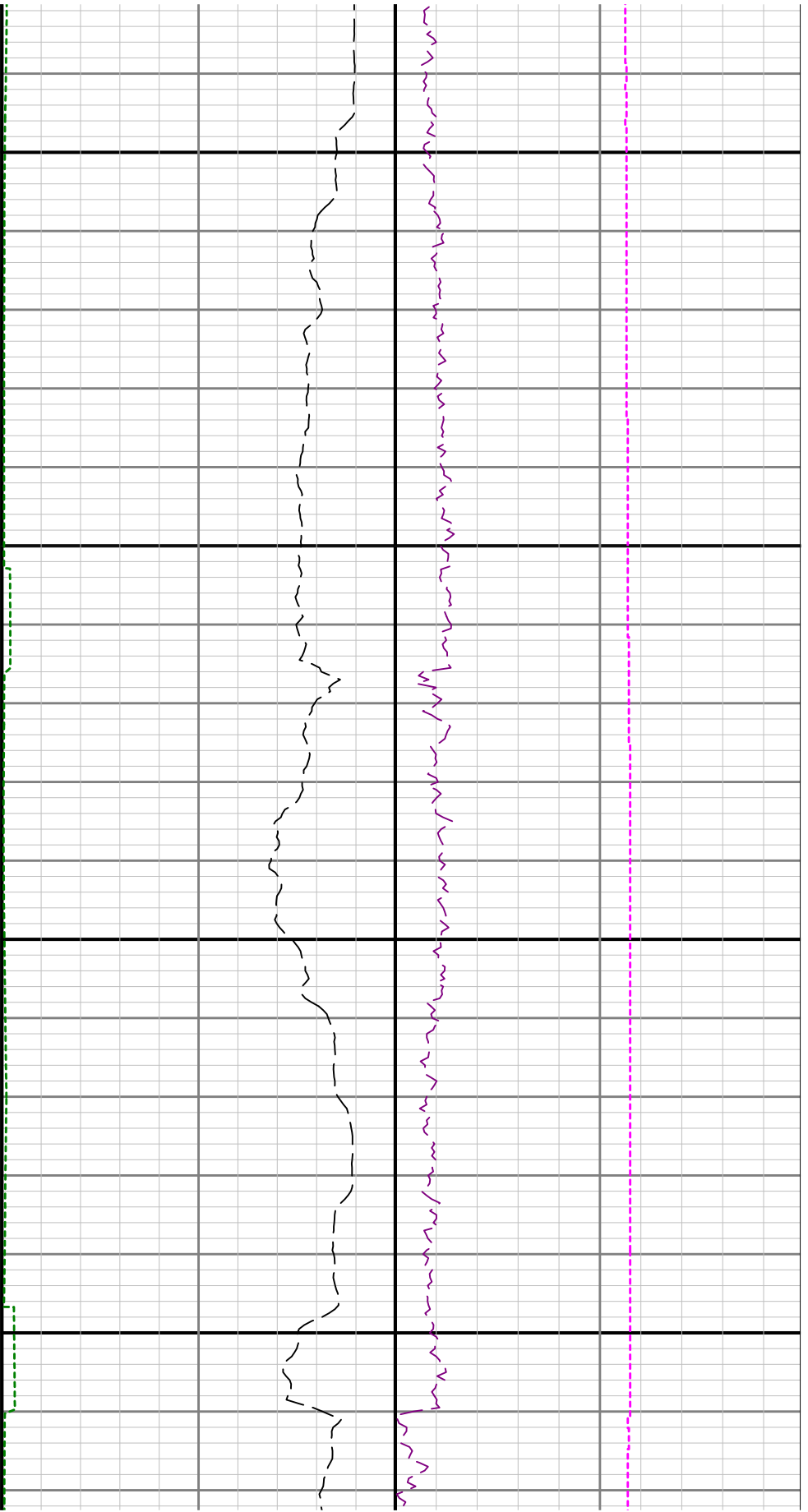

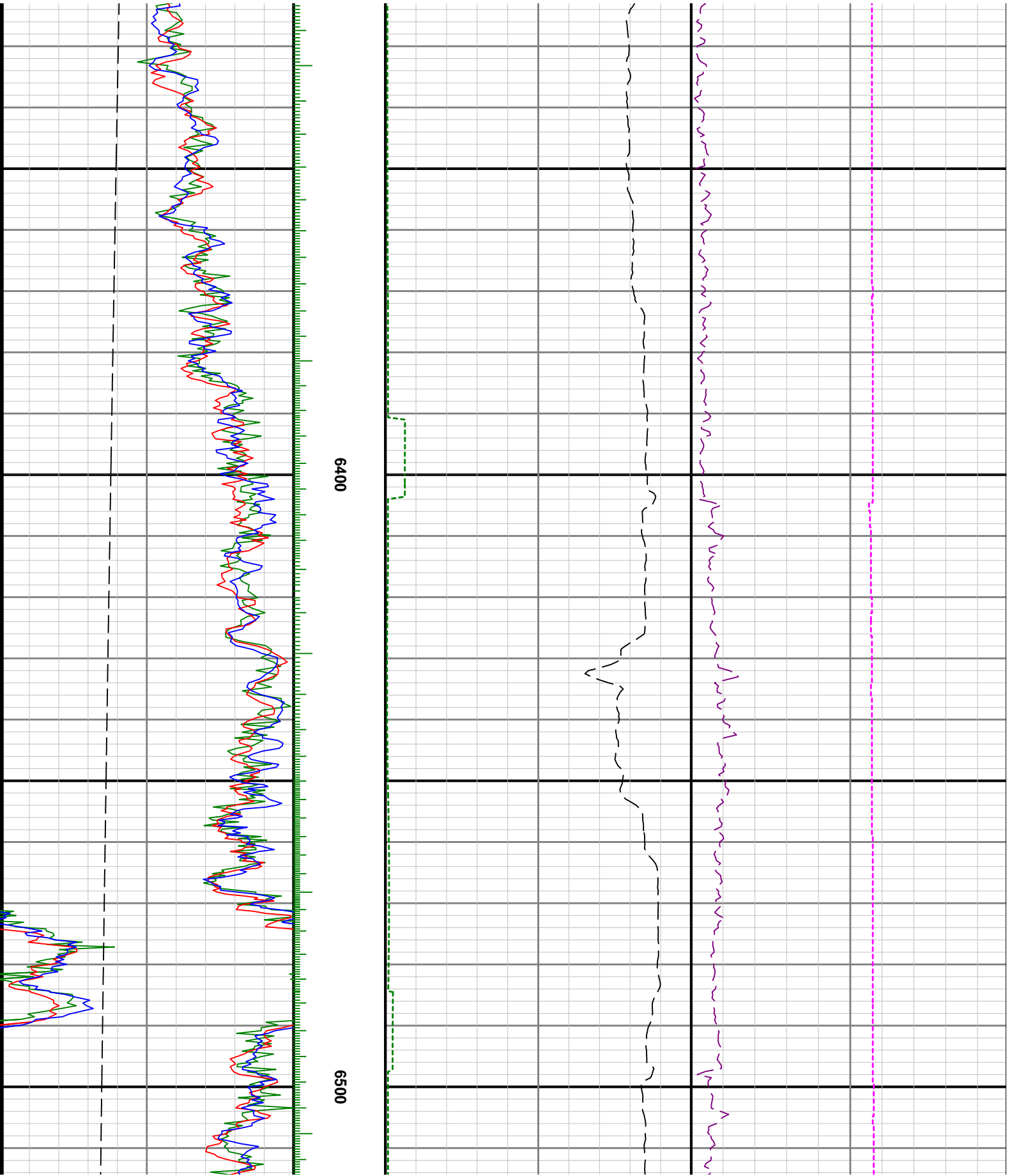

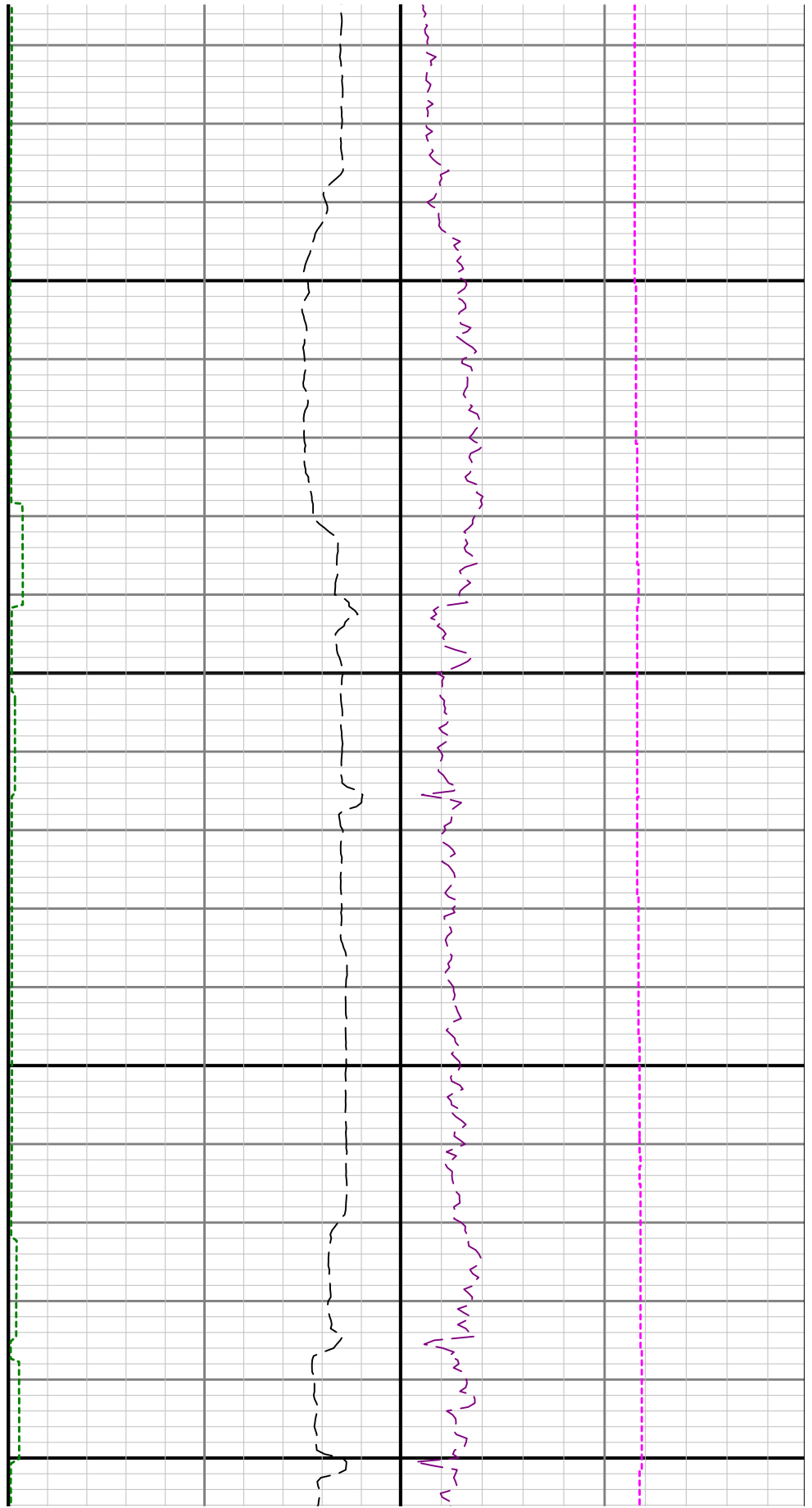
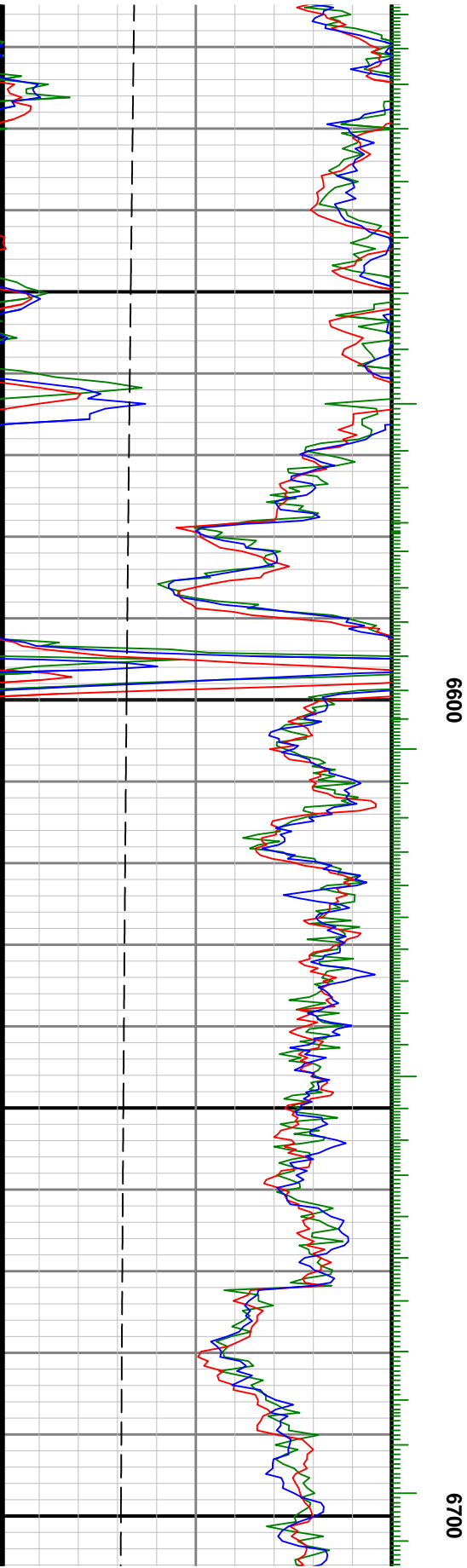

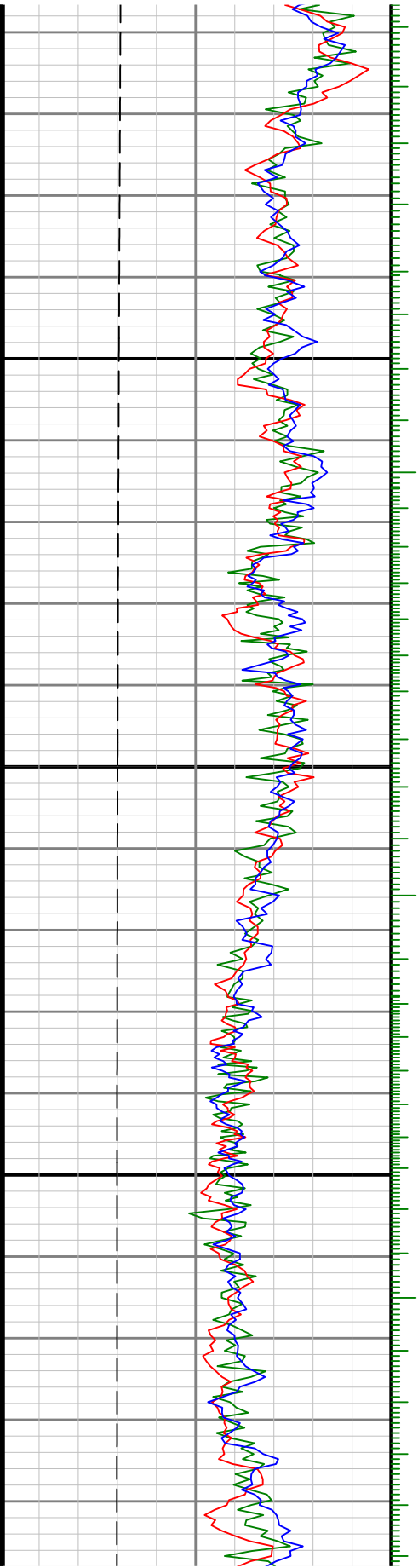

0089

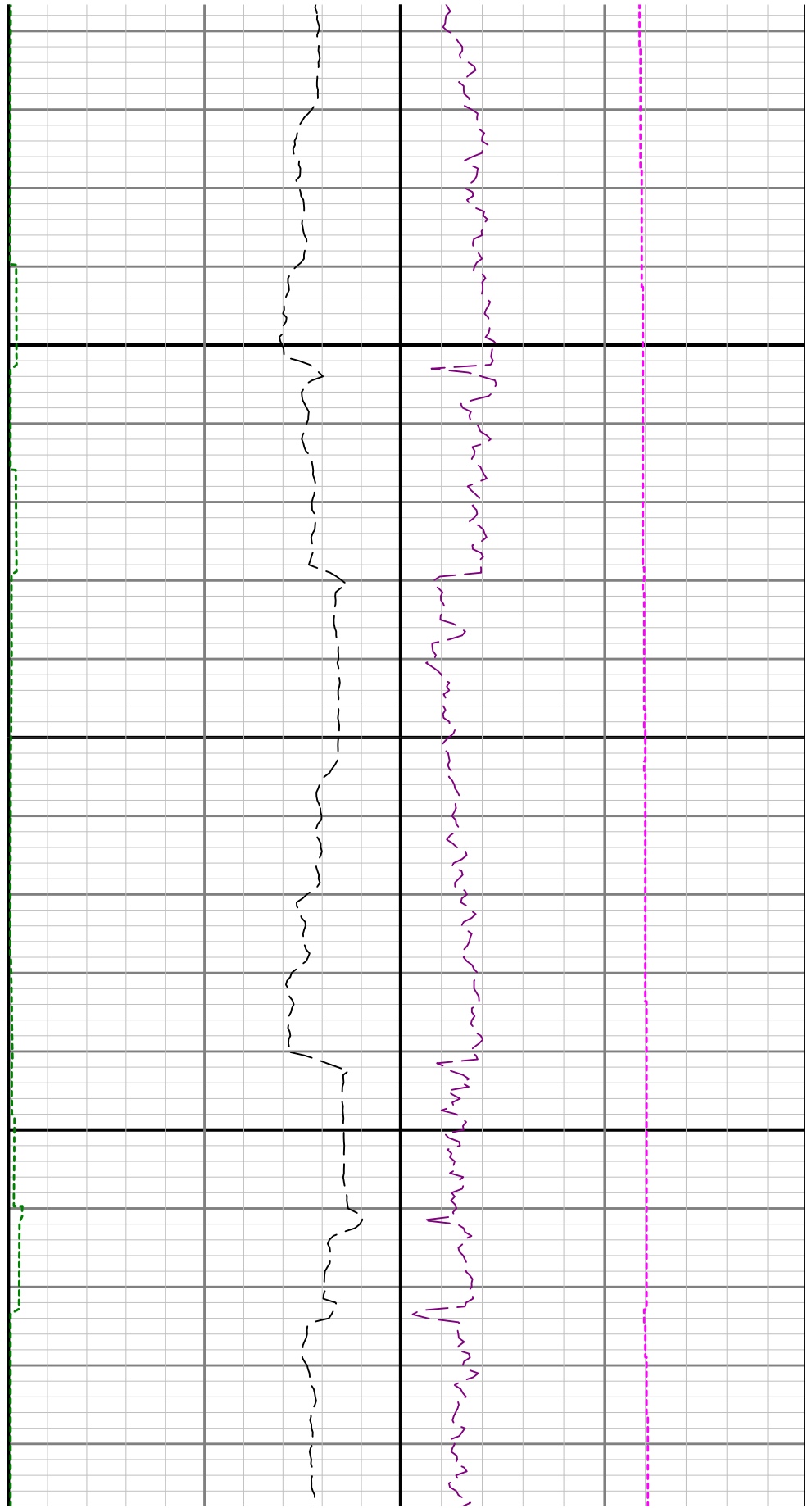

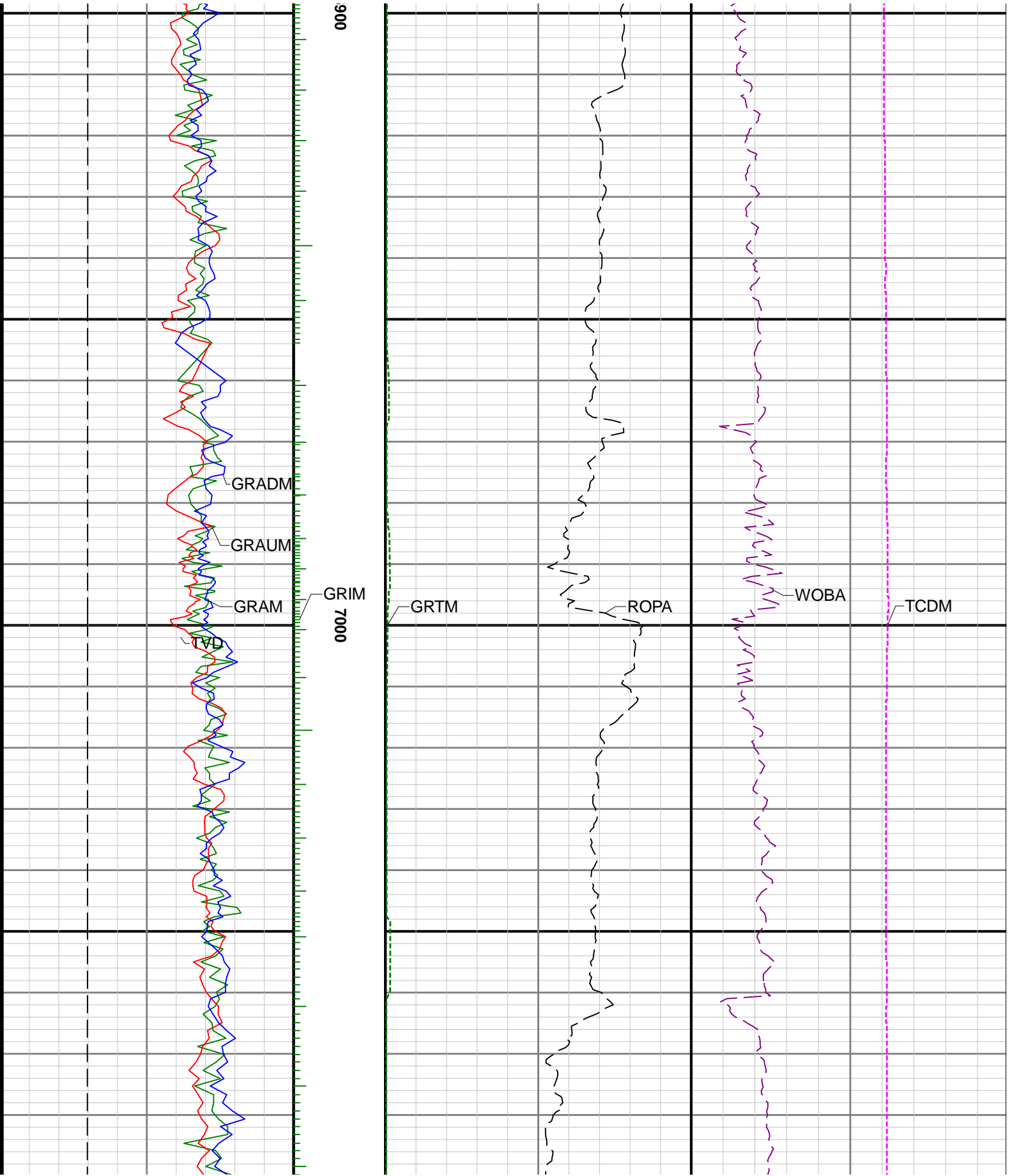

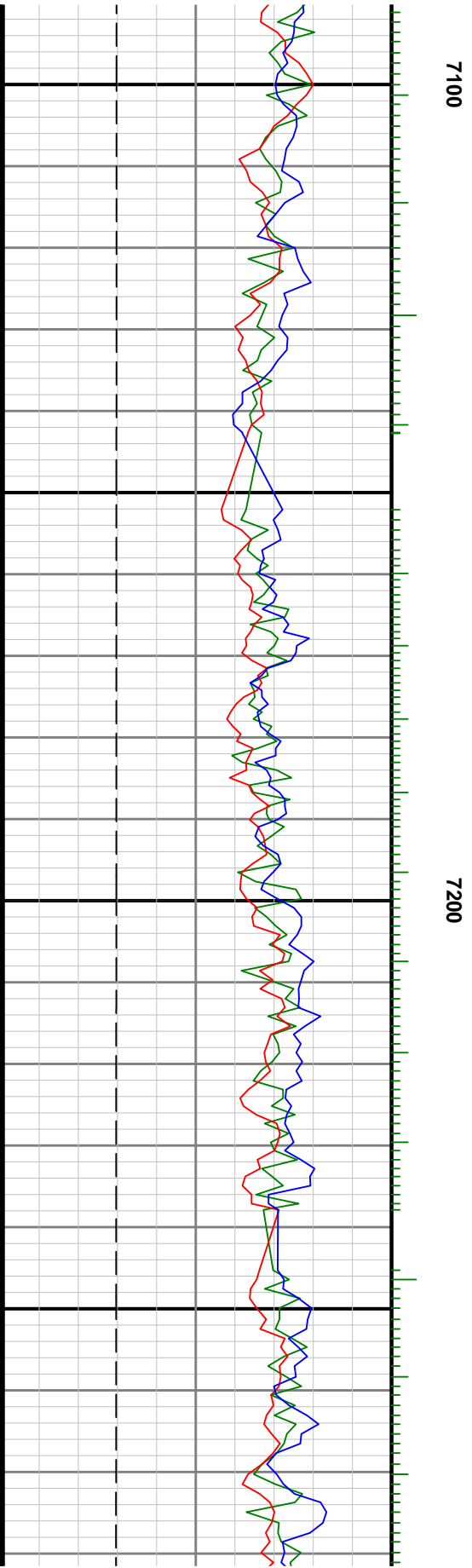
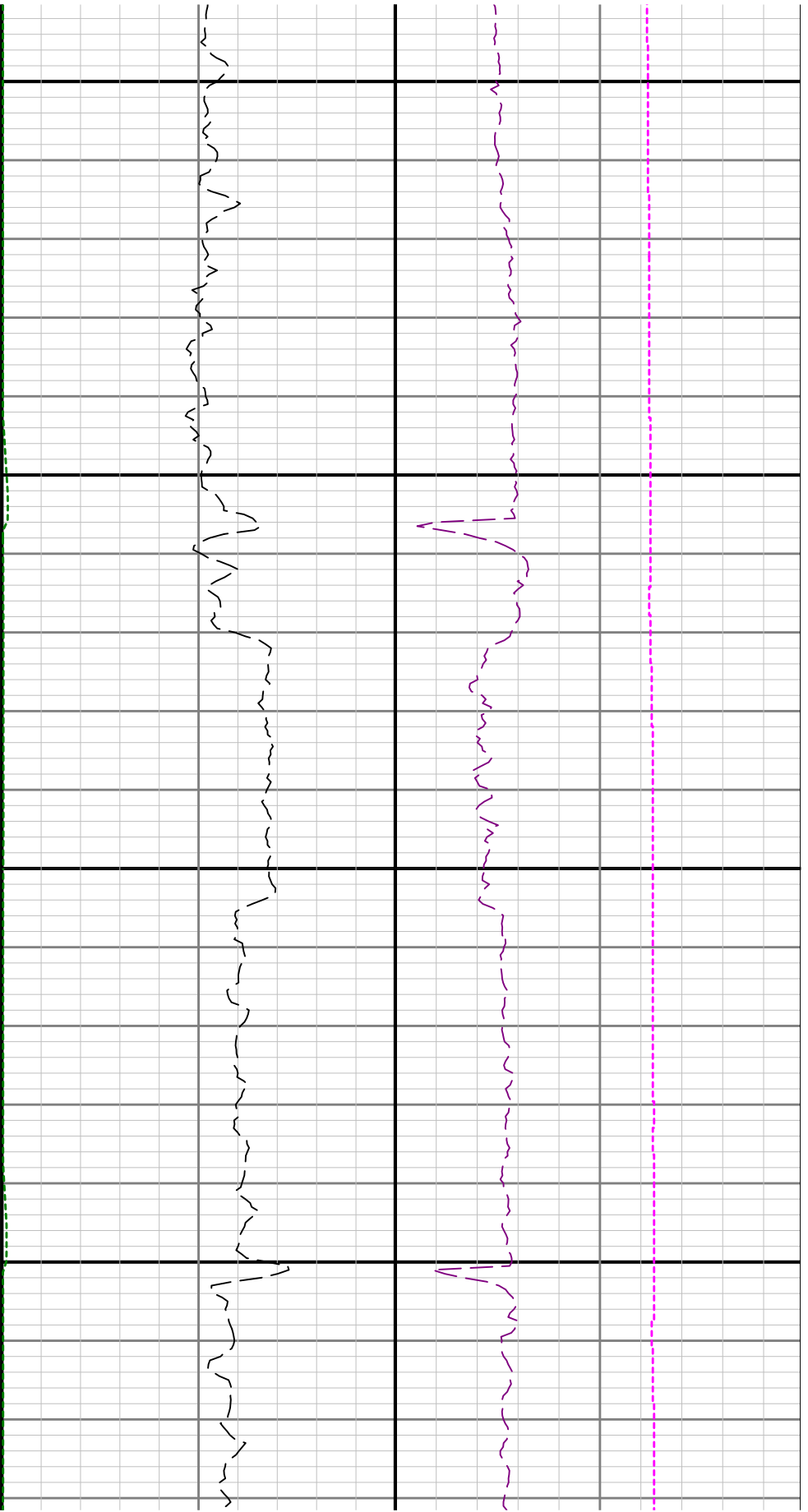

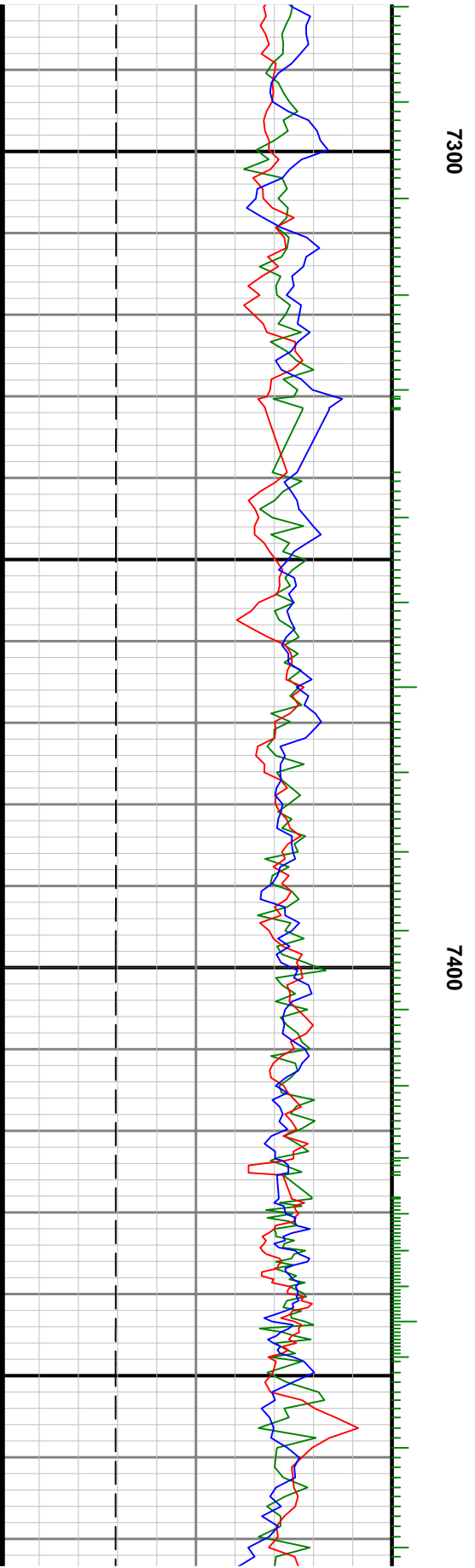

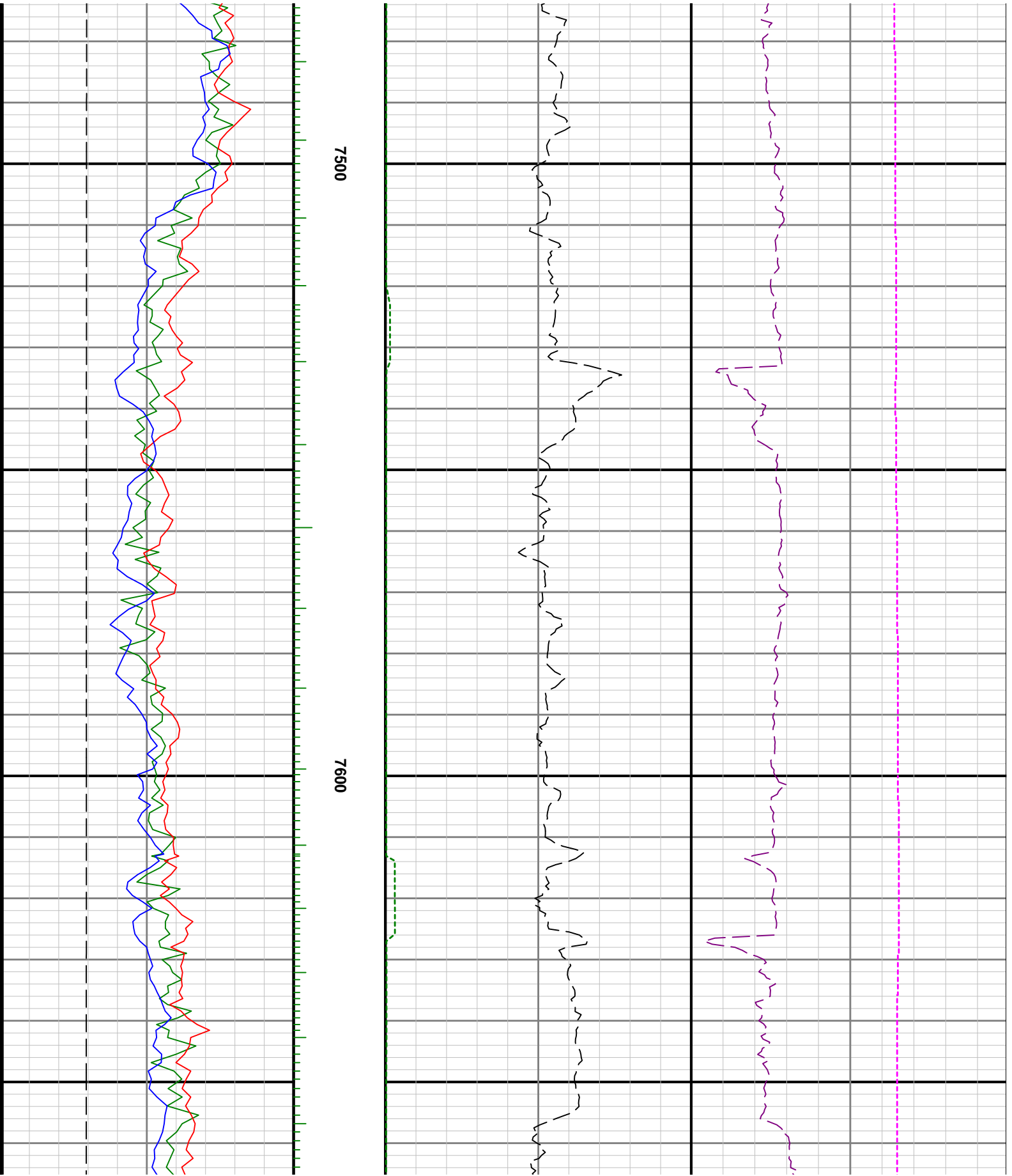

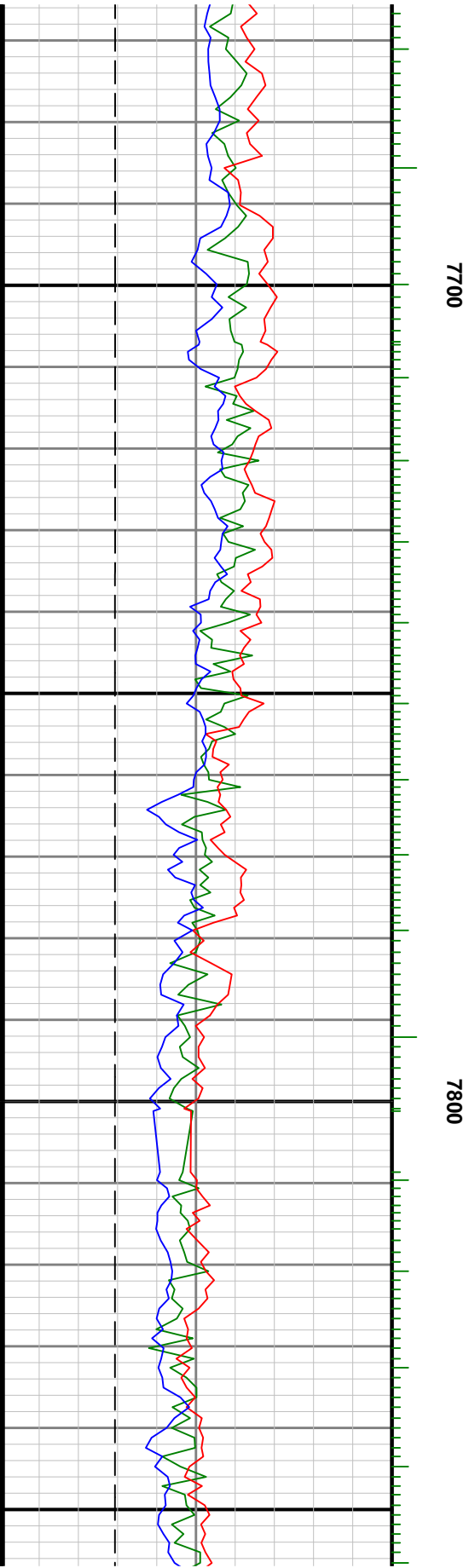
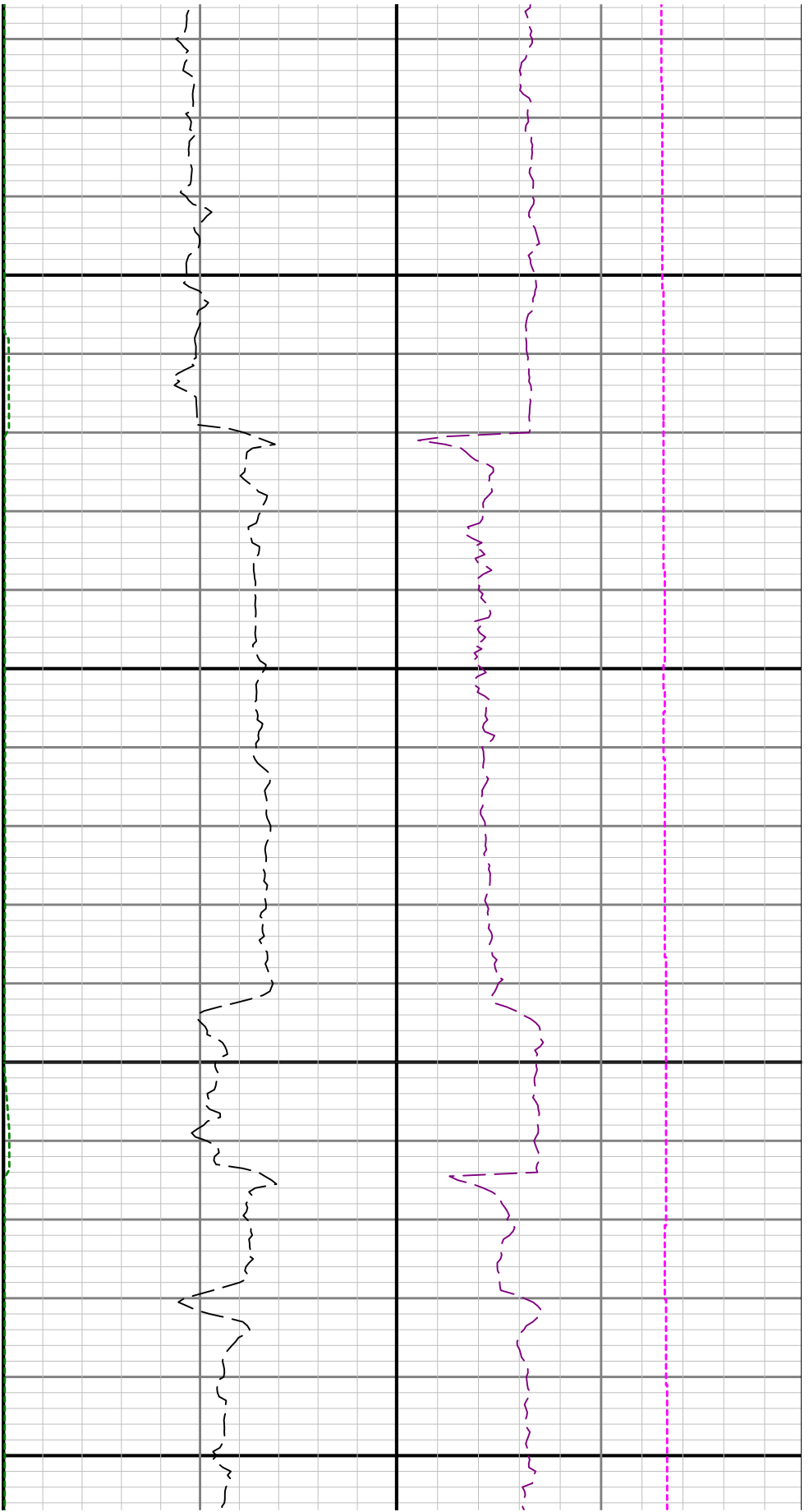

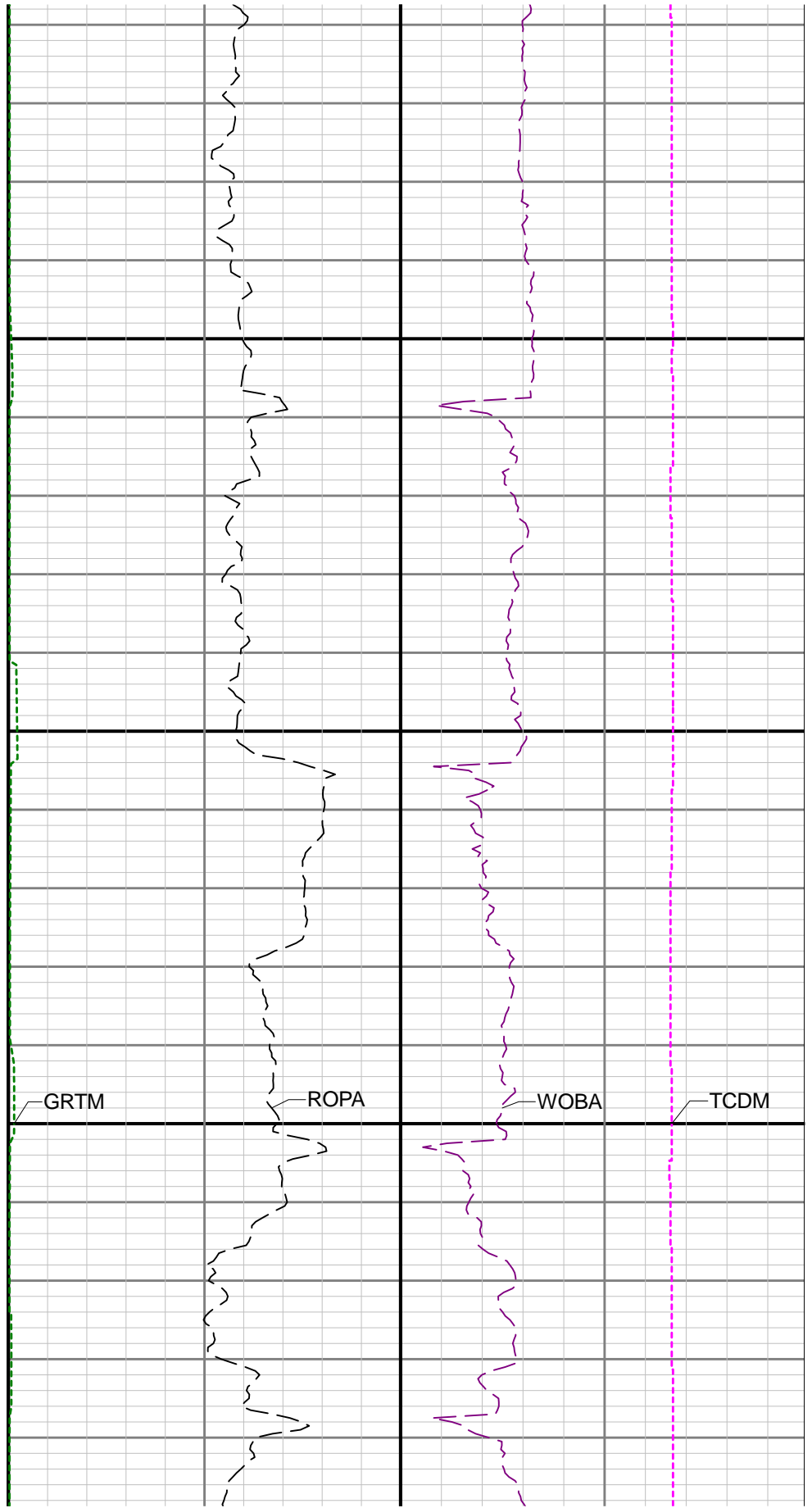
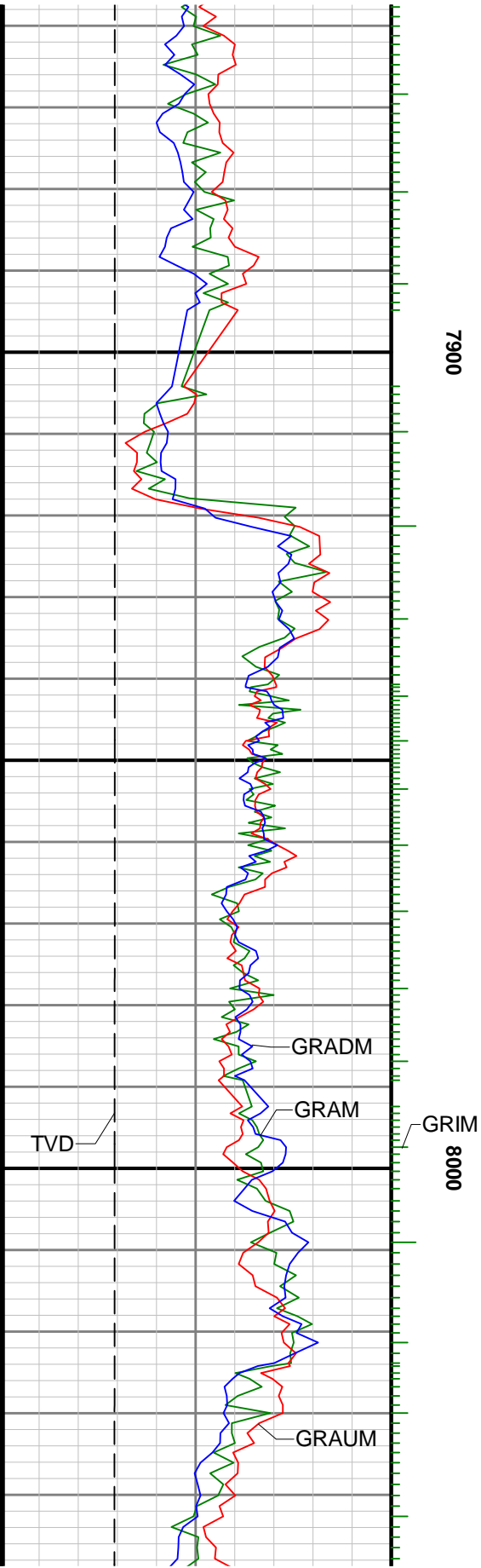

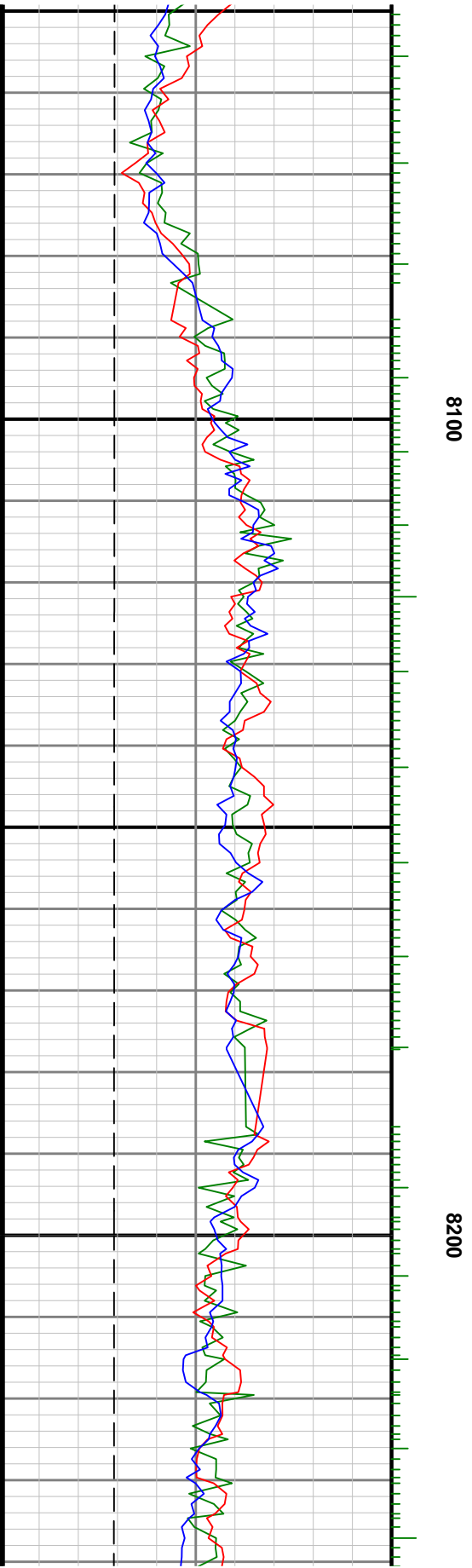
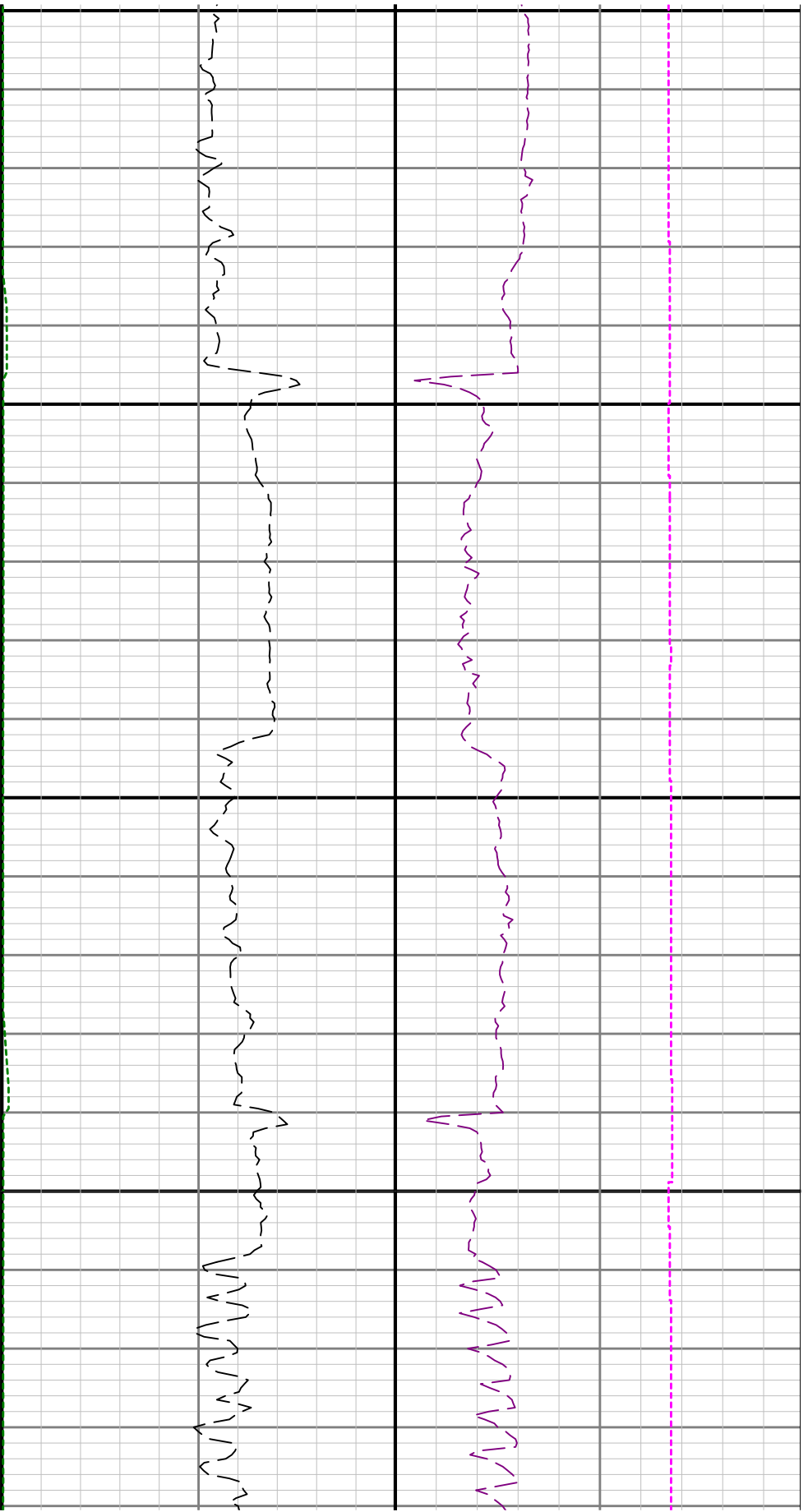

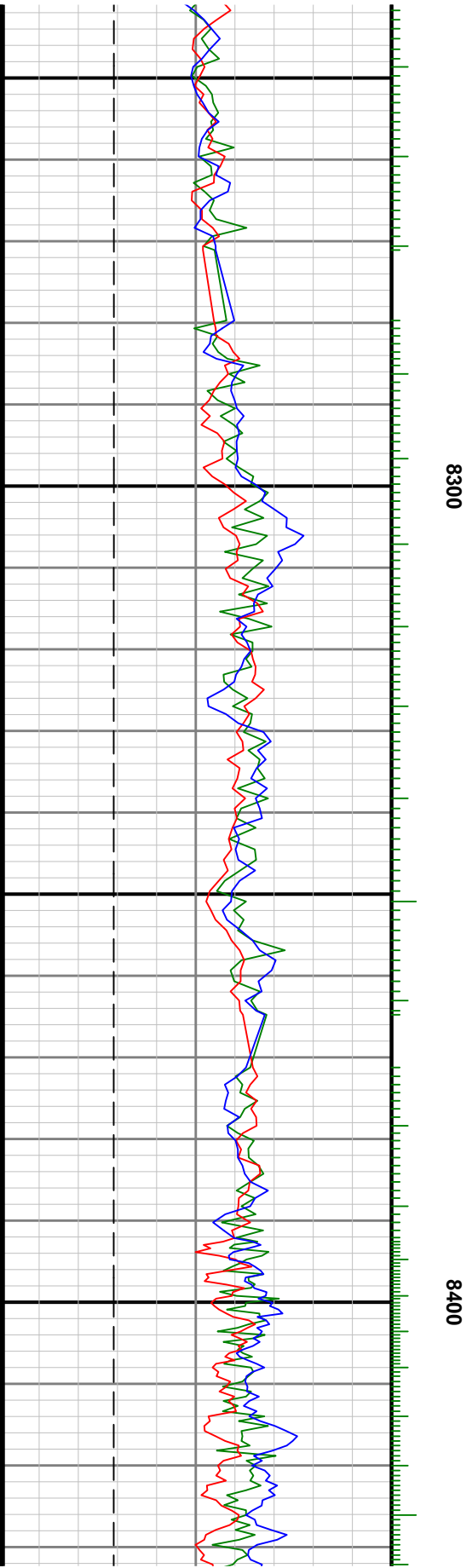
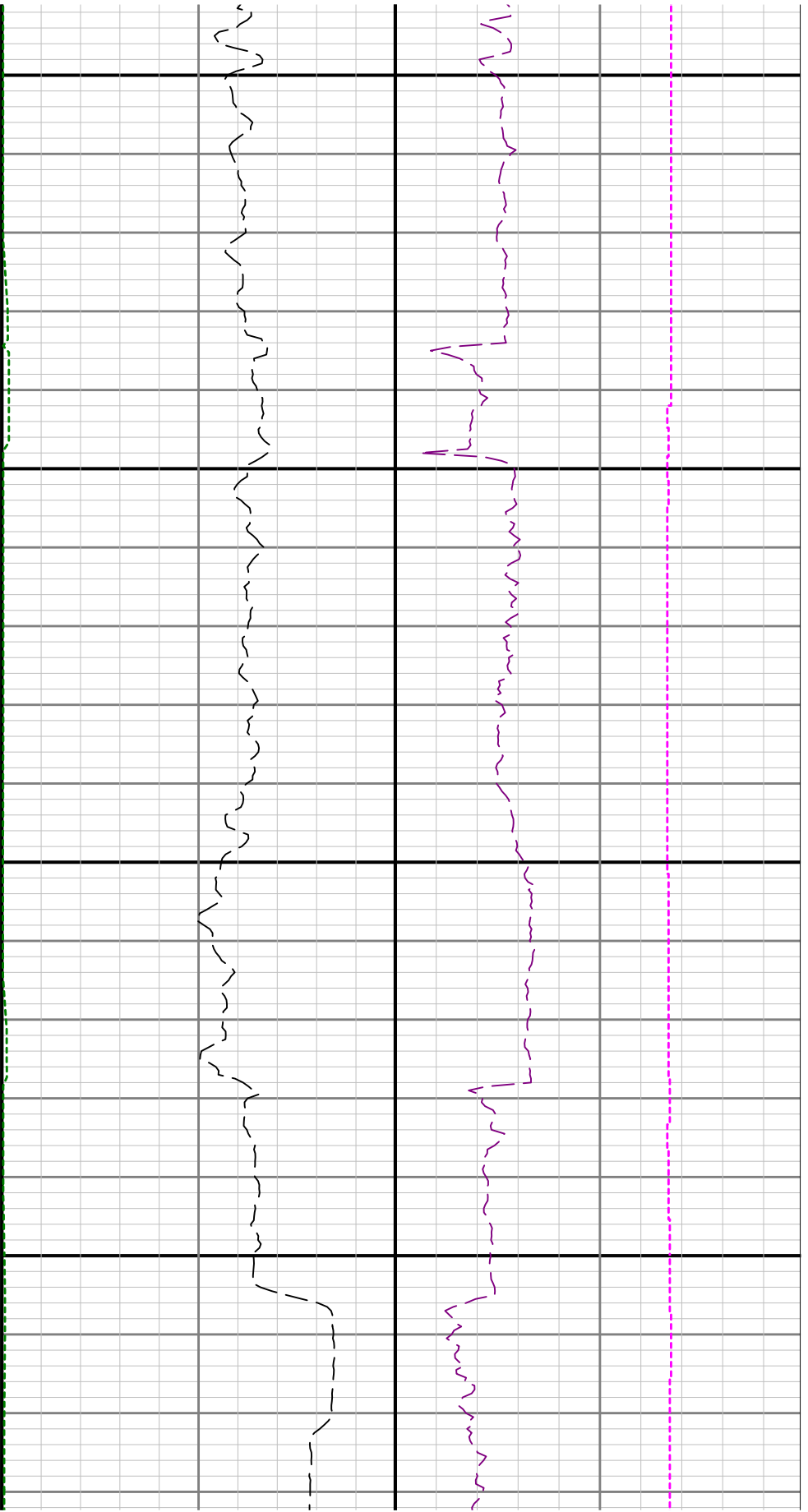

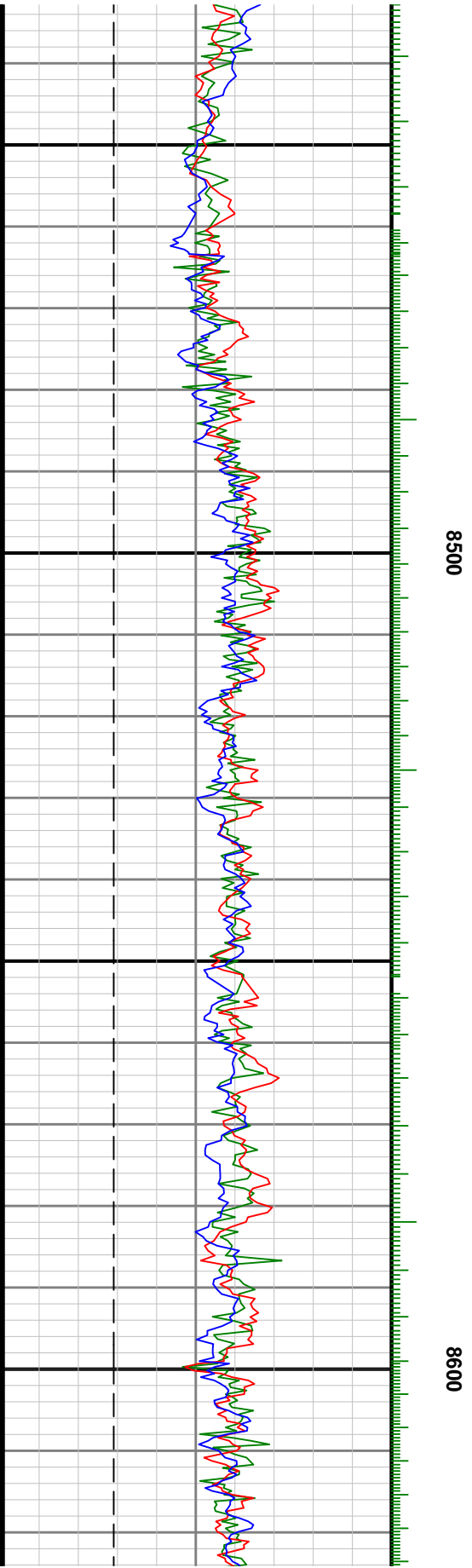
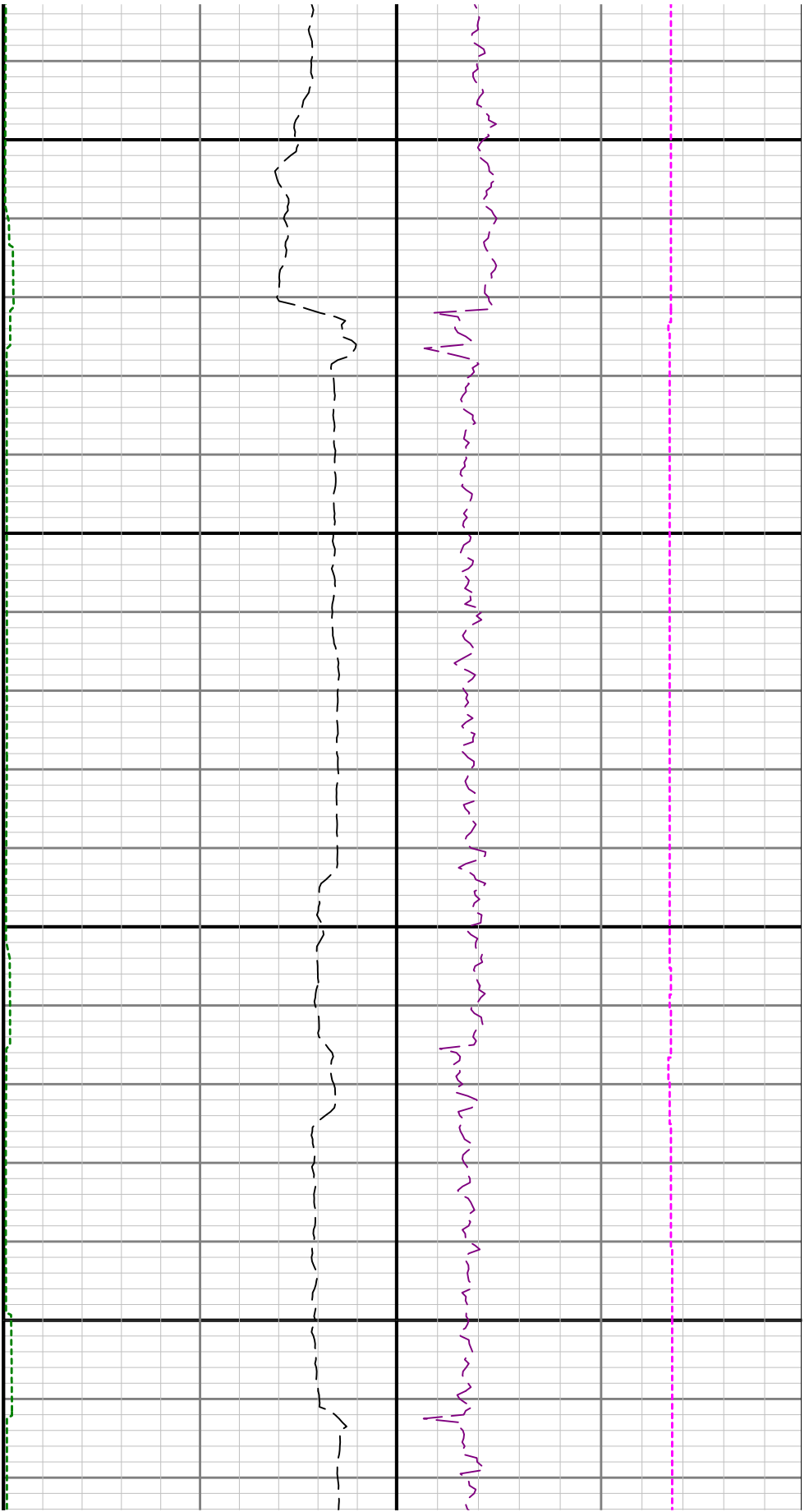

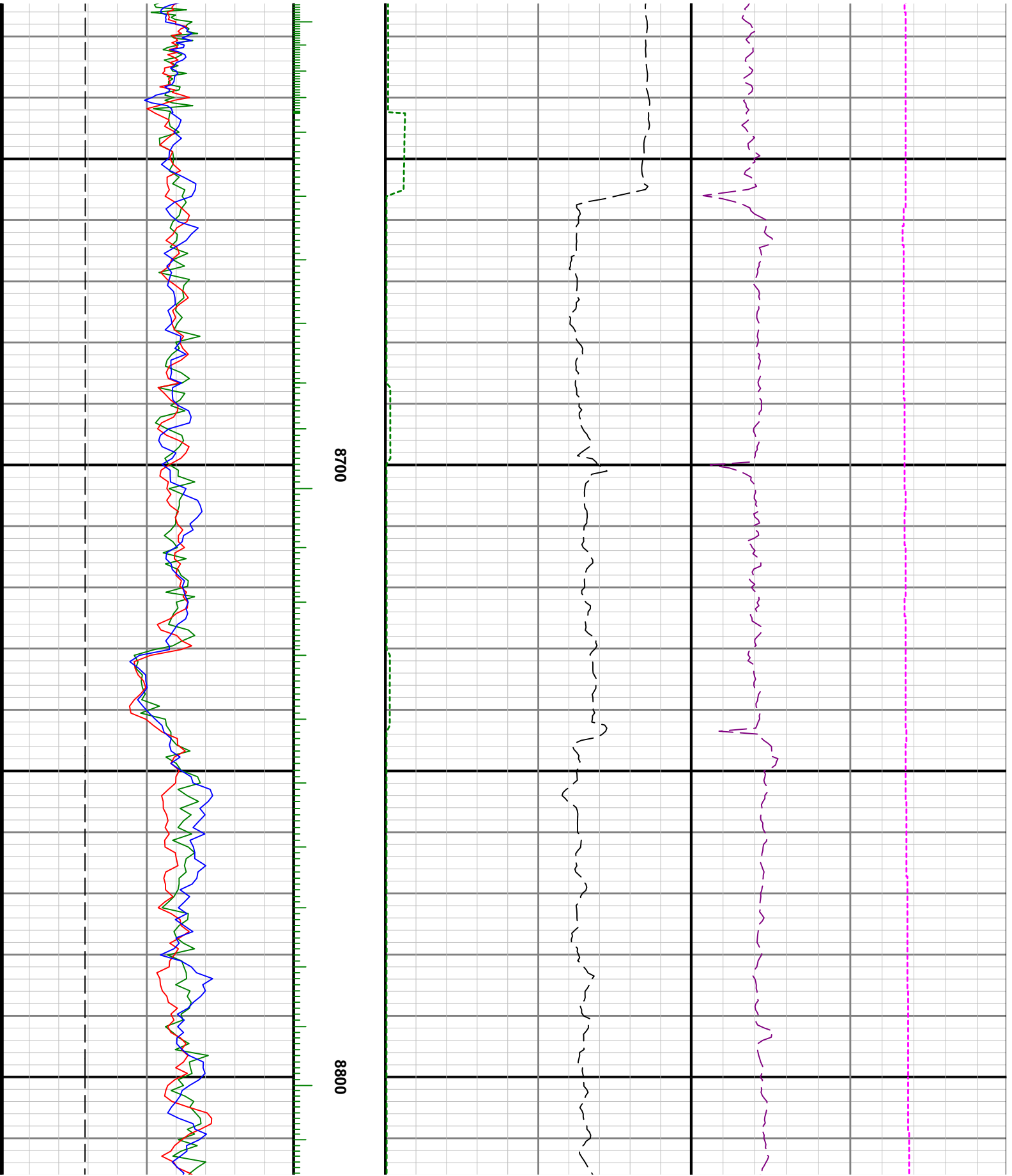

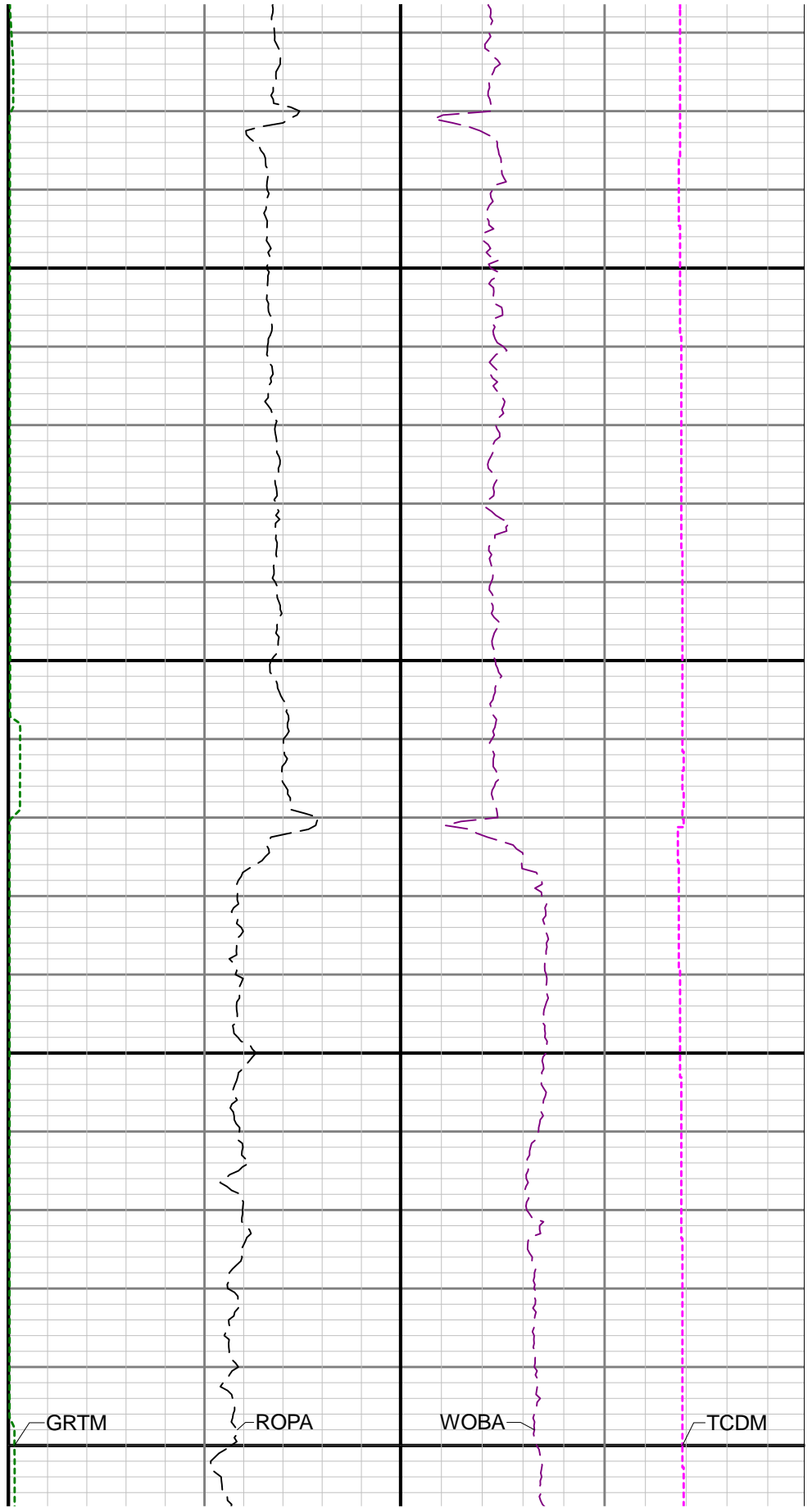
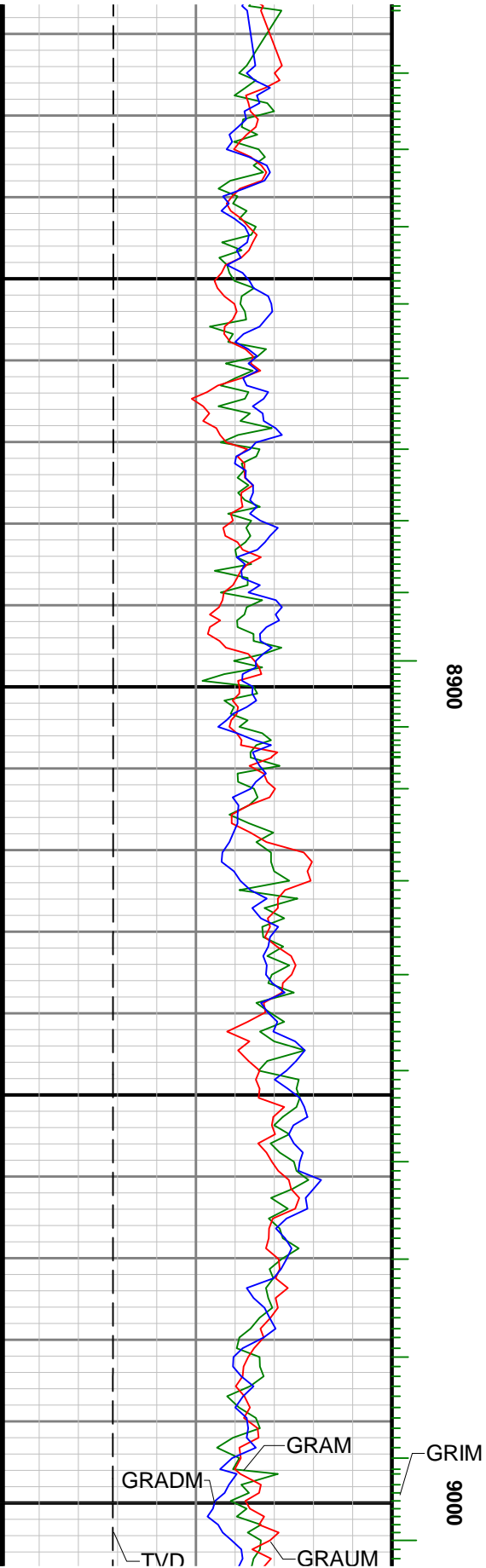

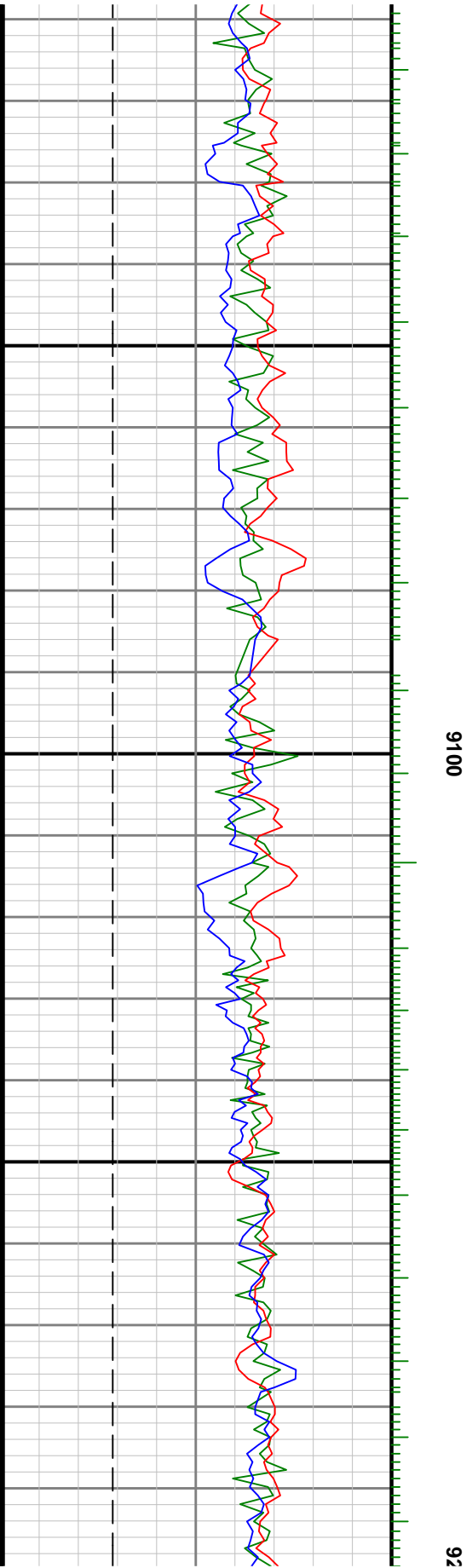
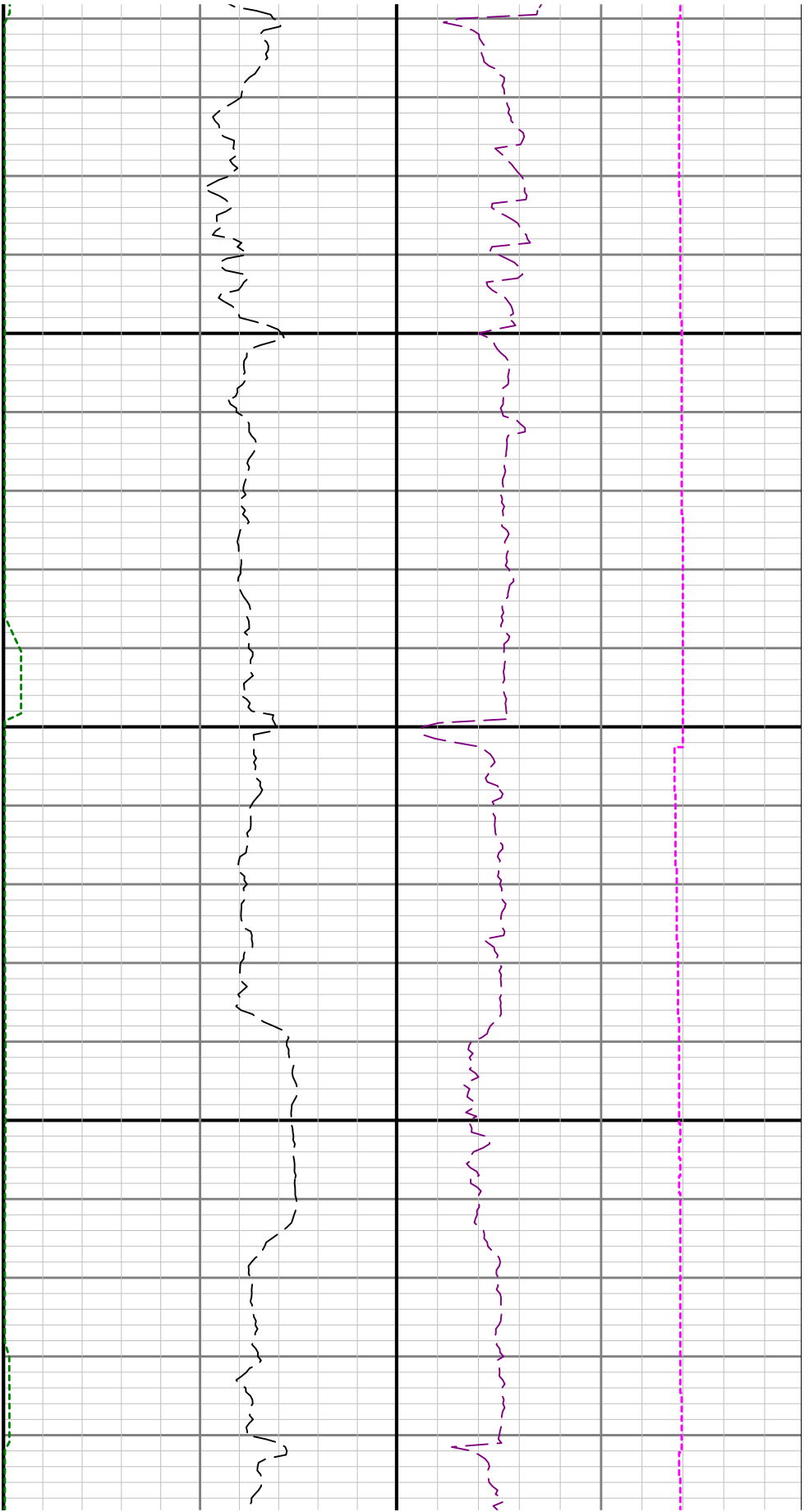

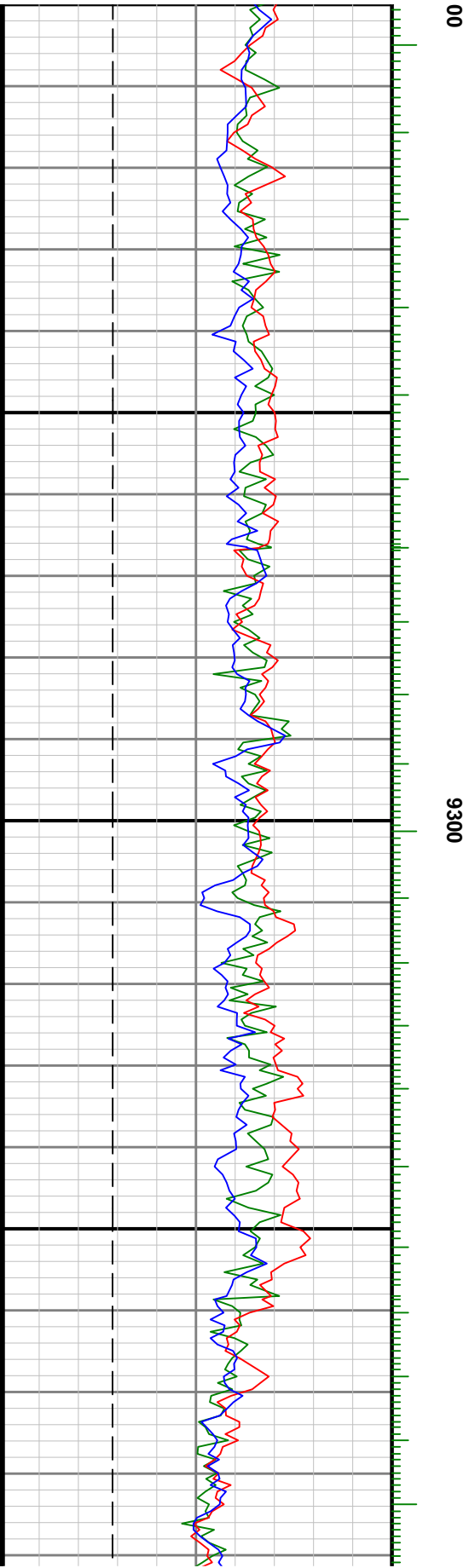
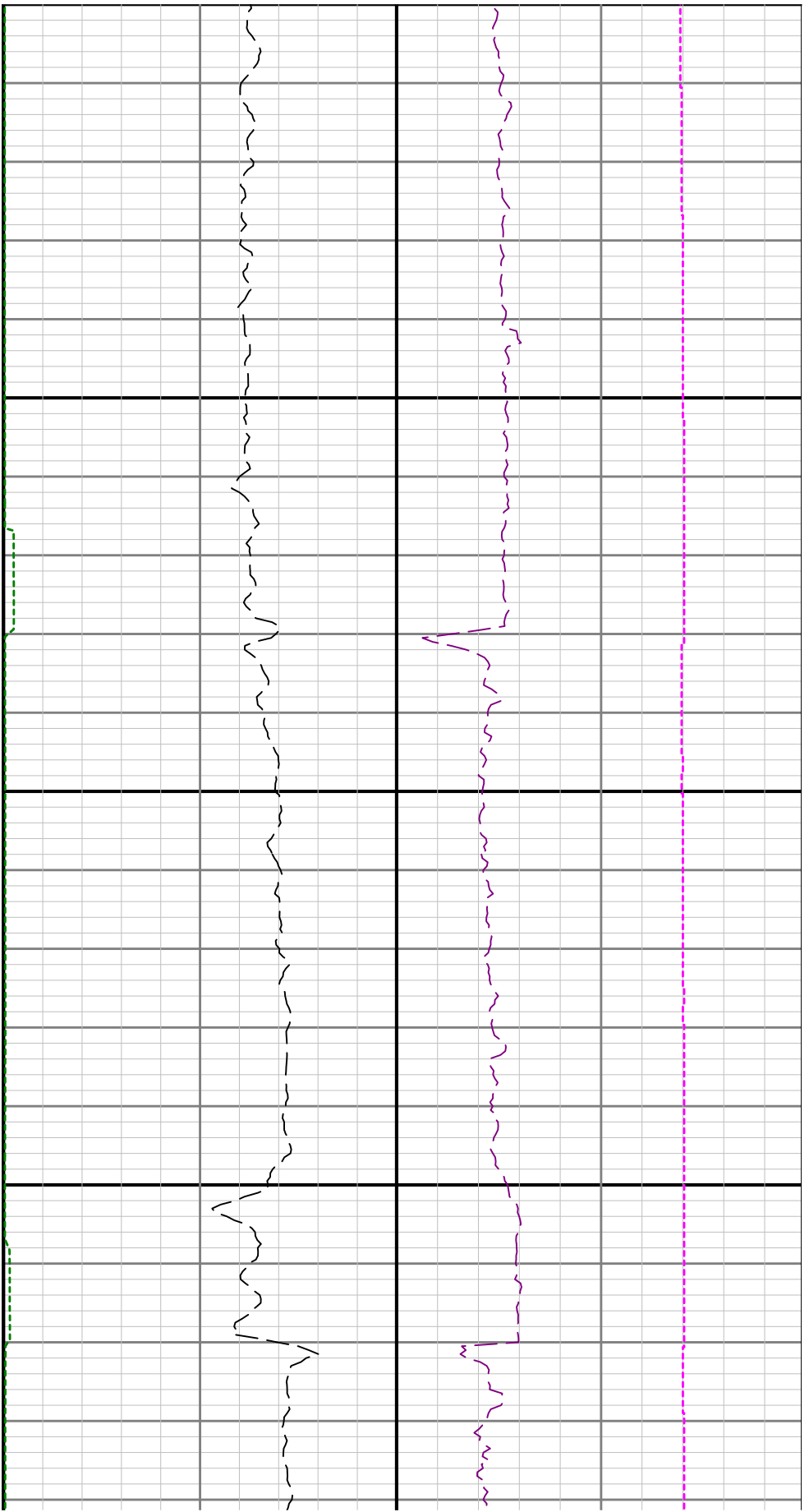

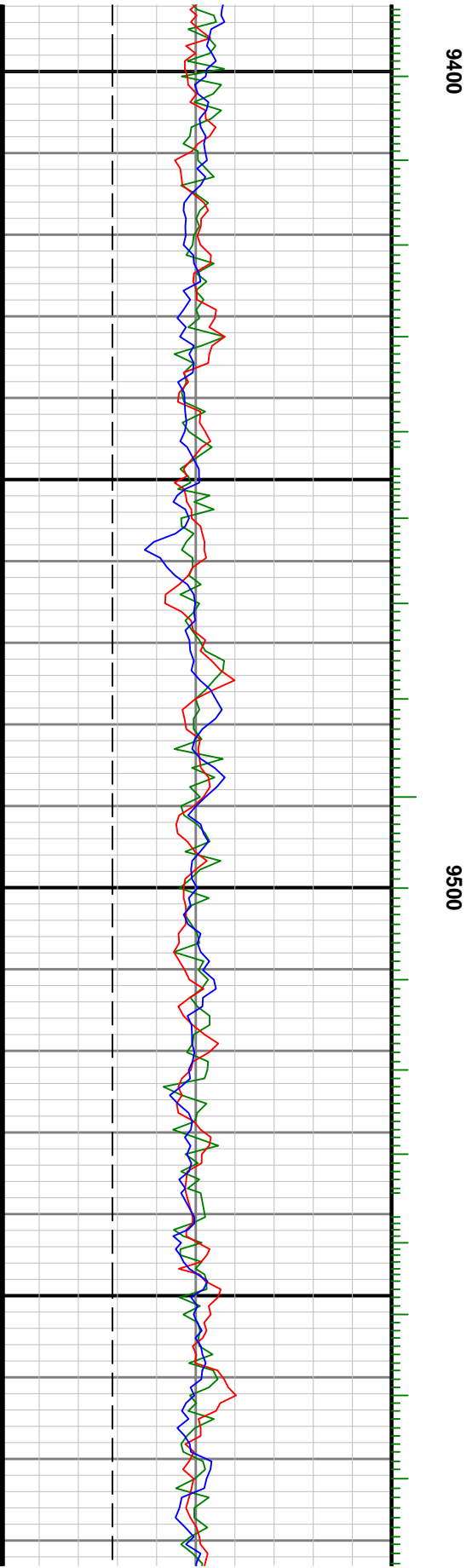
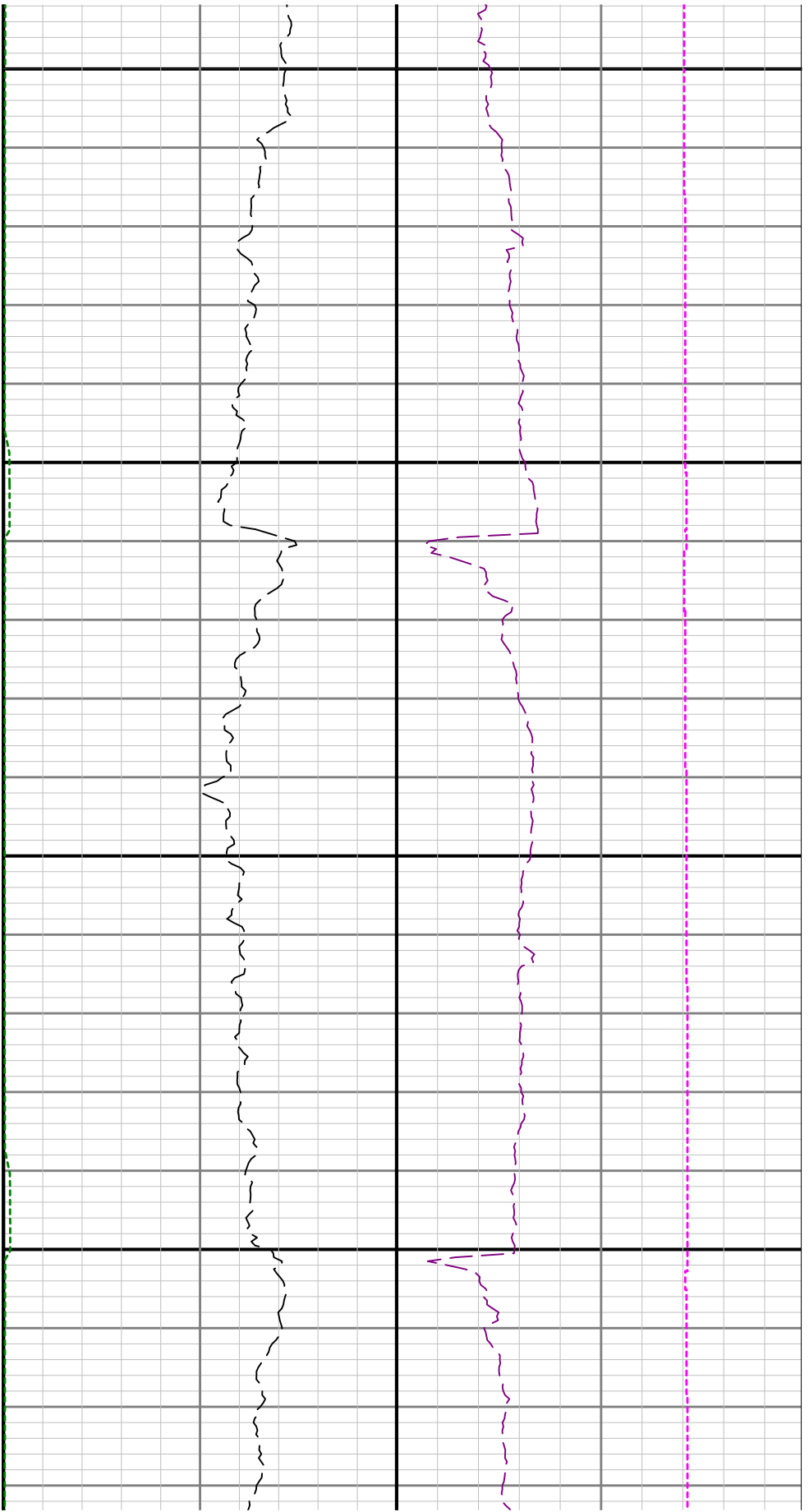

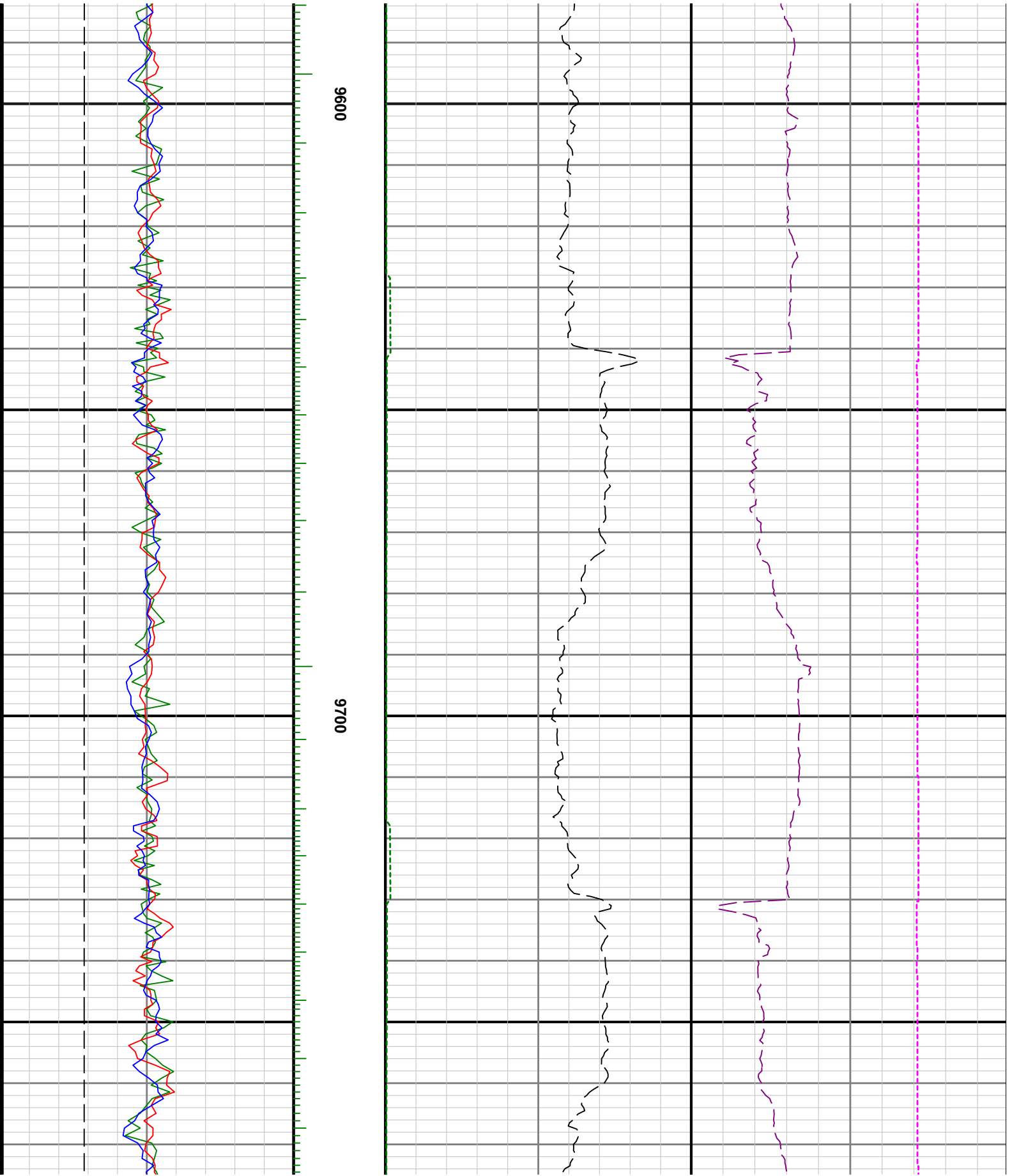

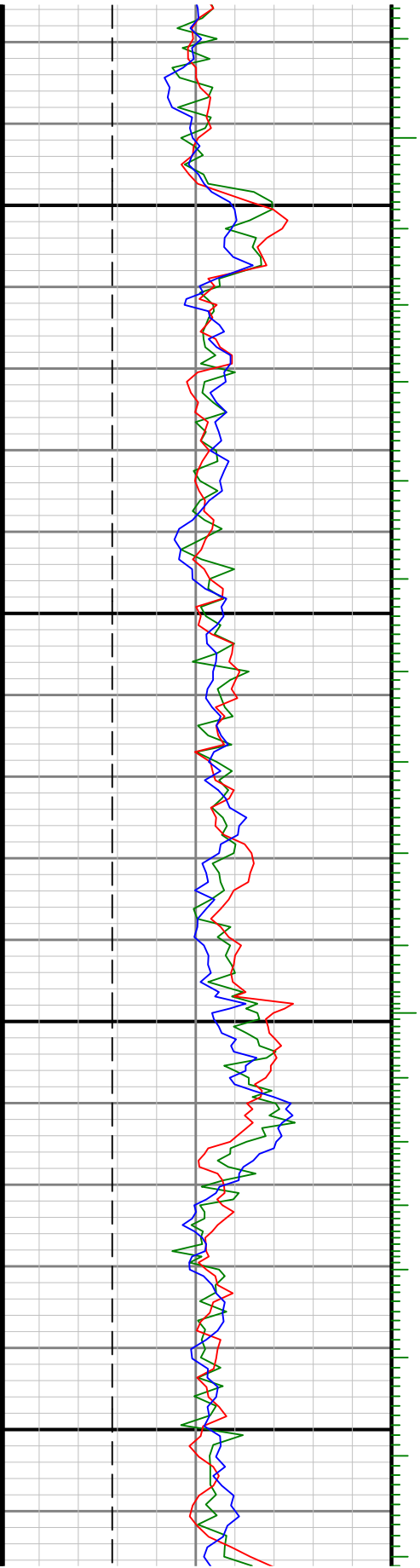

0086

0066

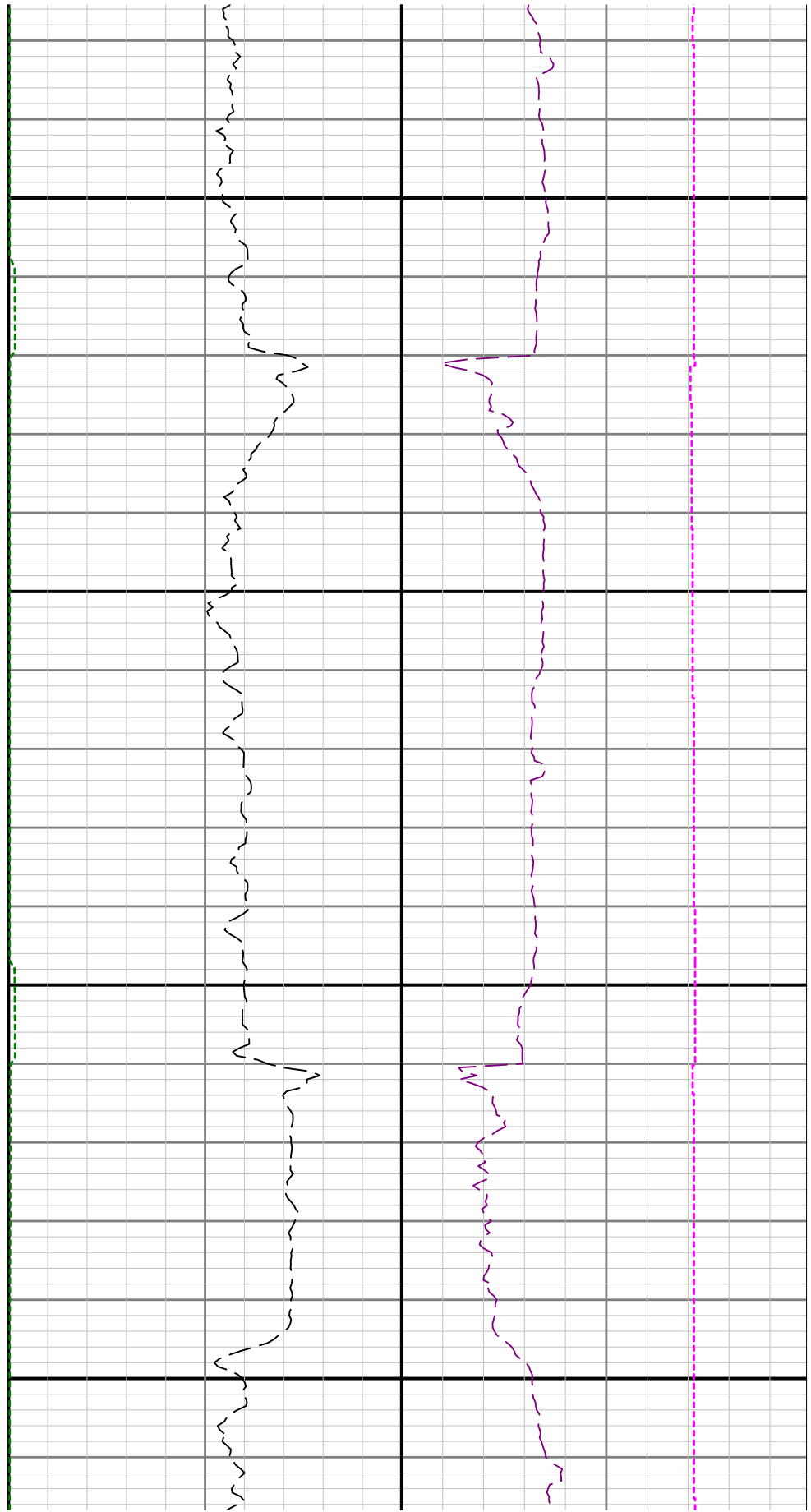

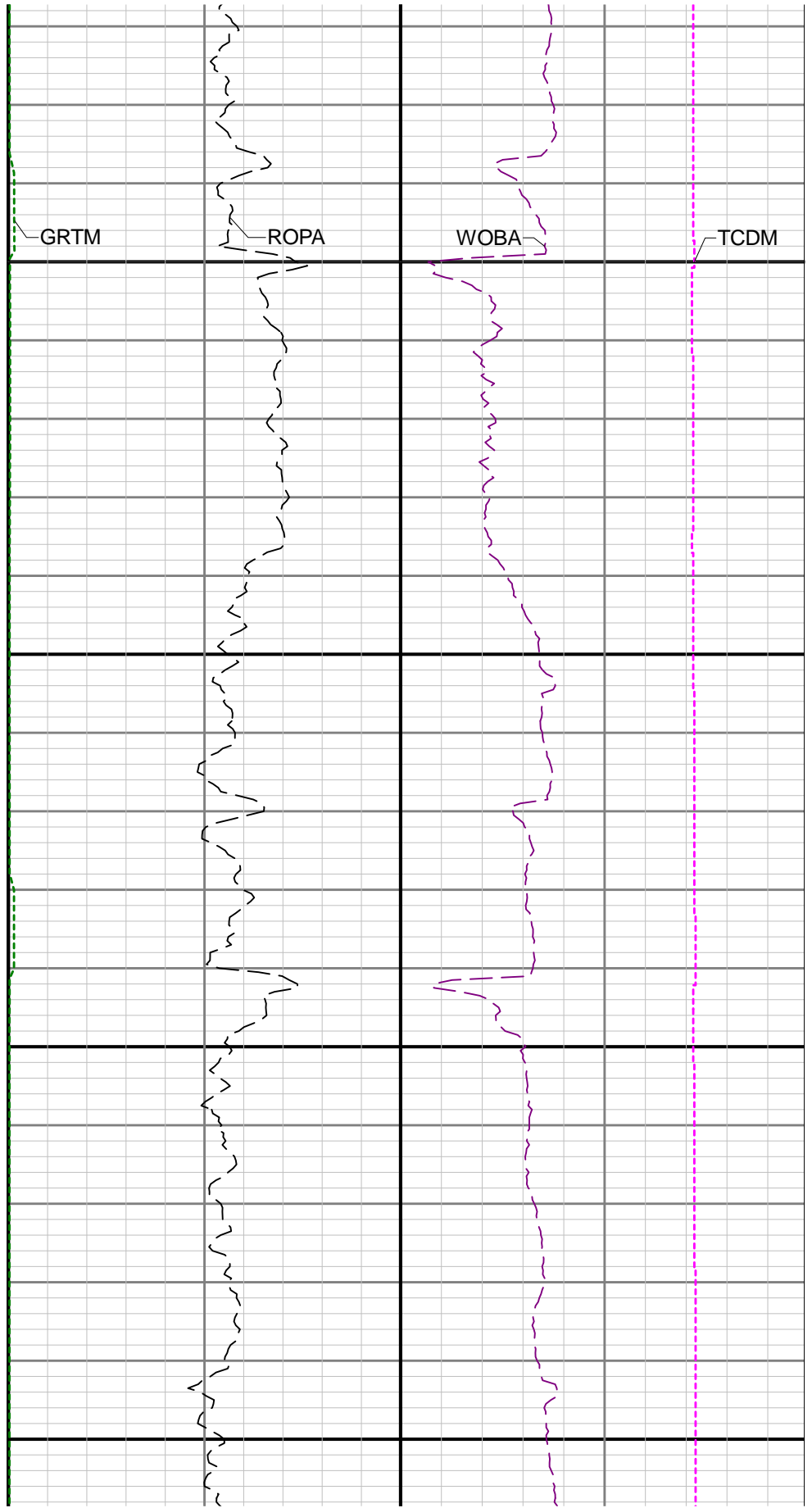
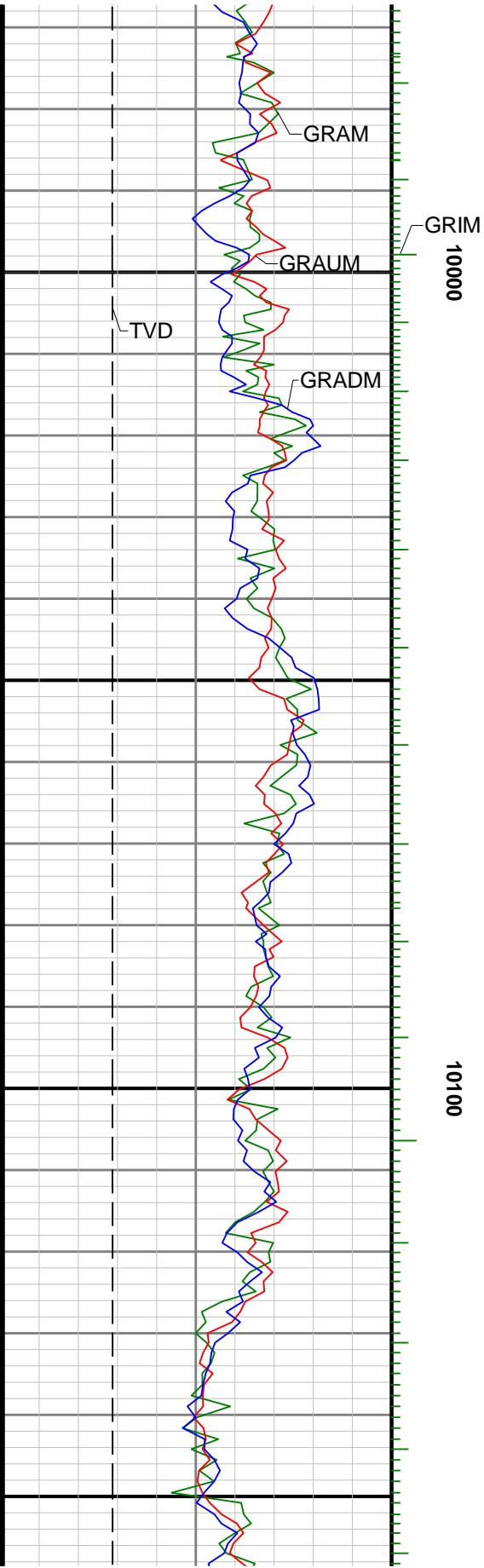

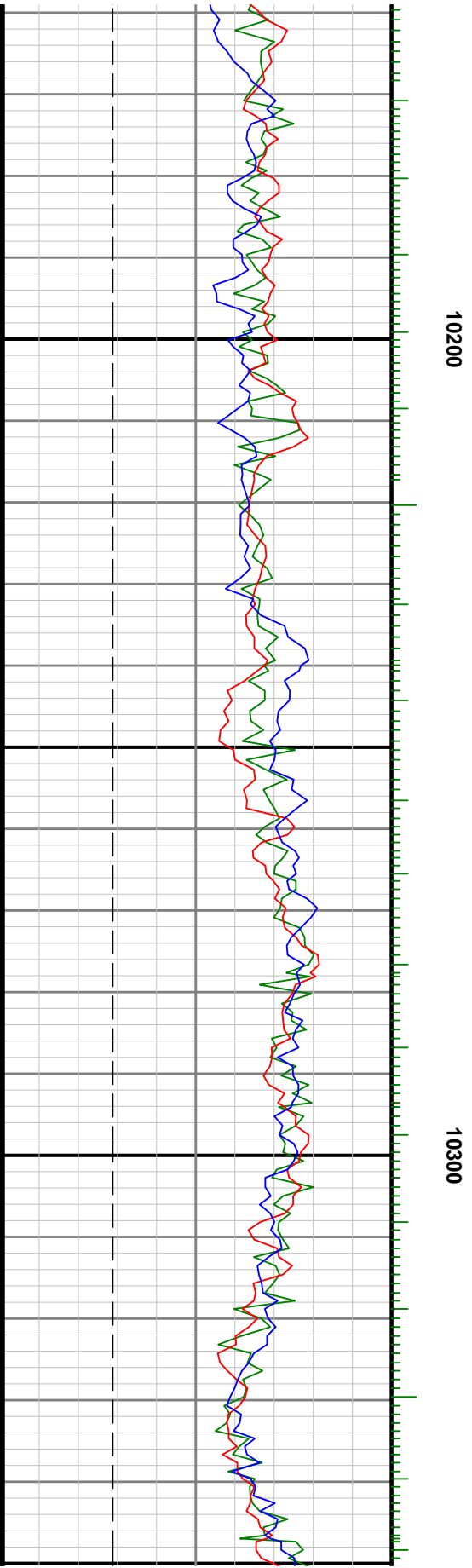
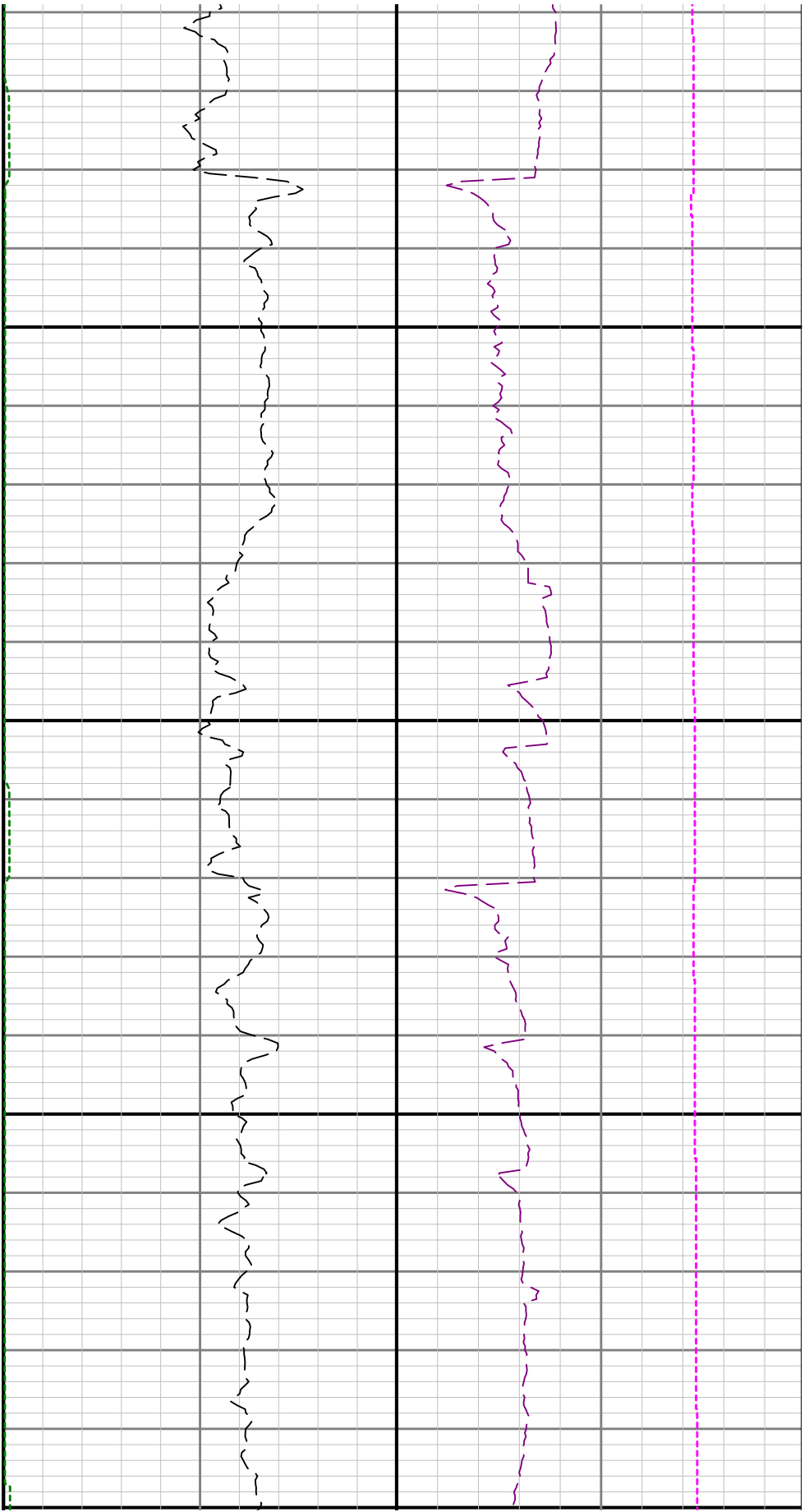

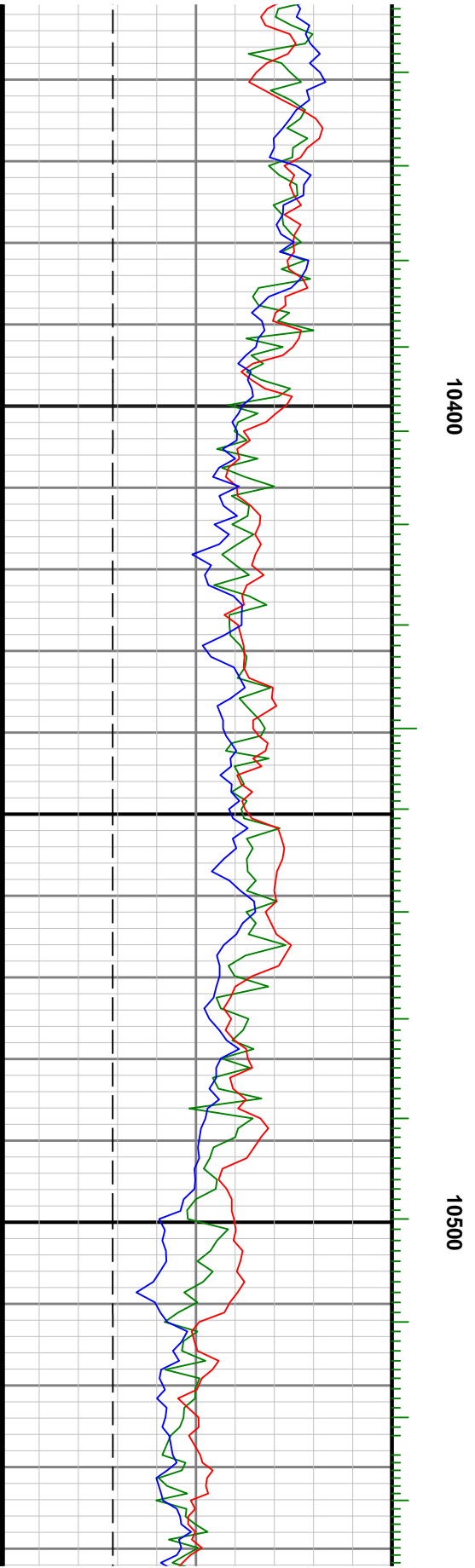
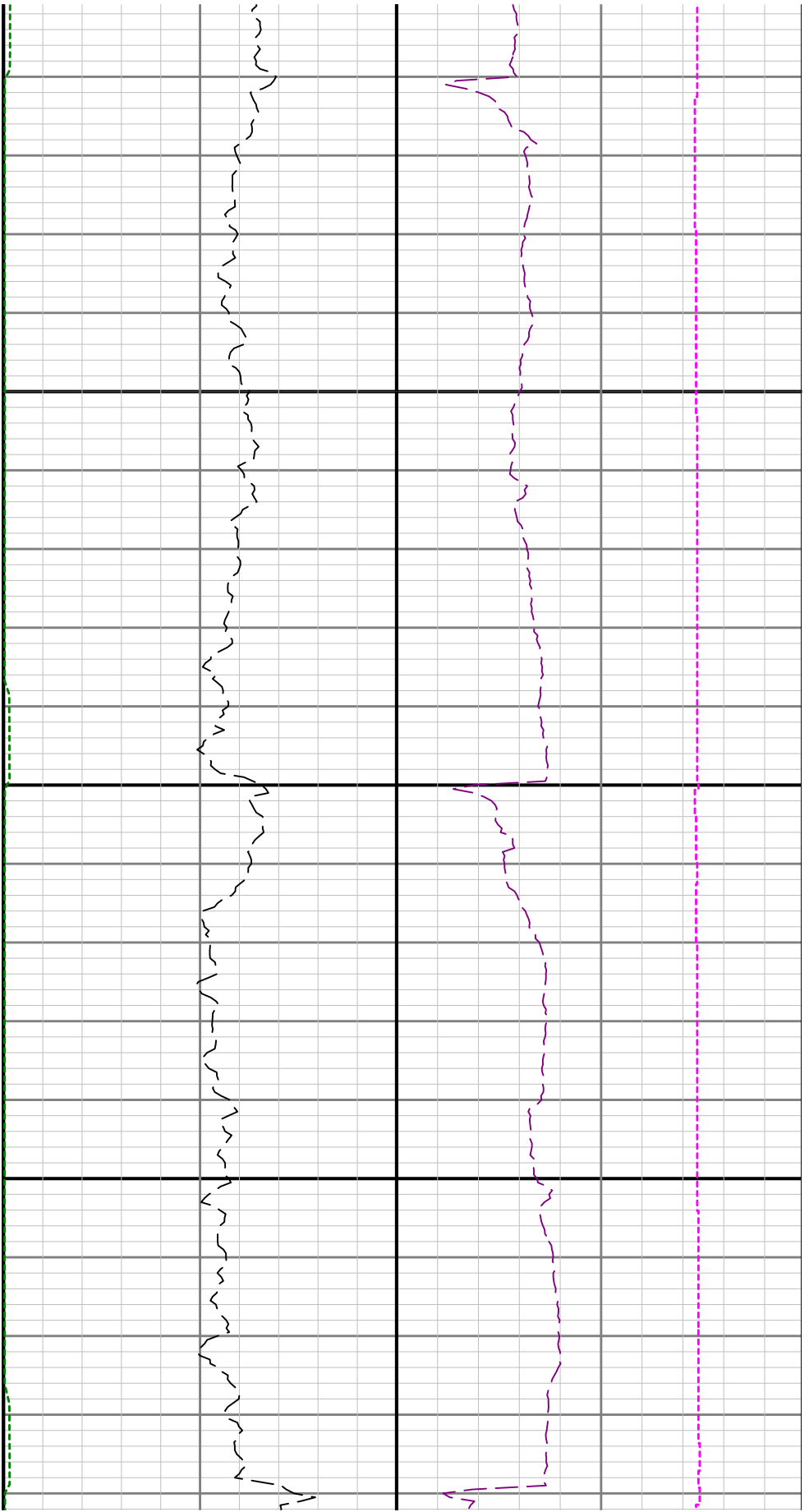

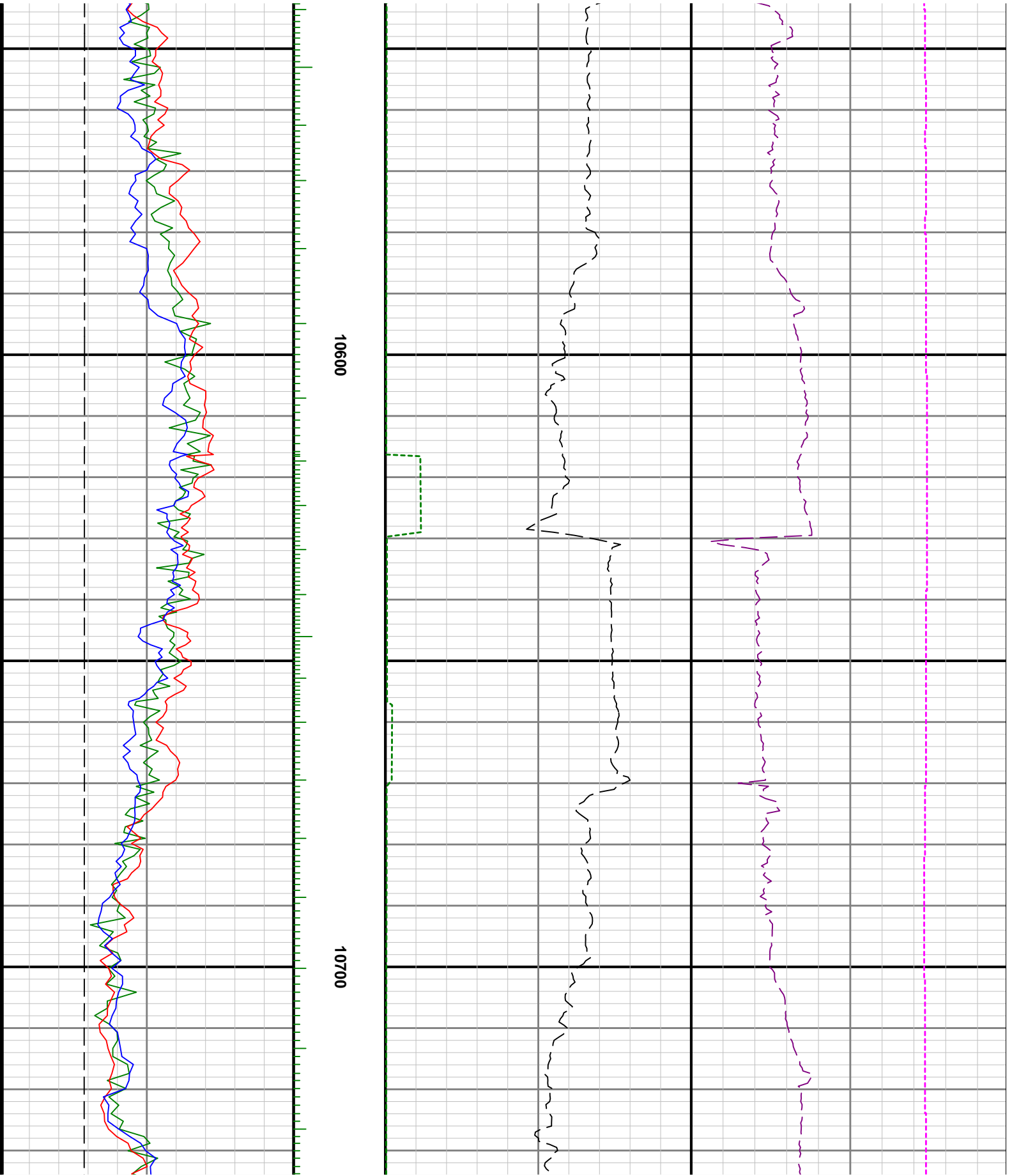

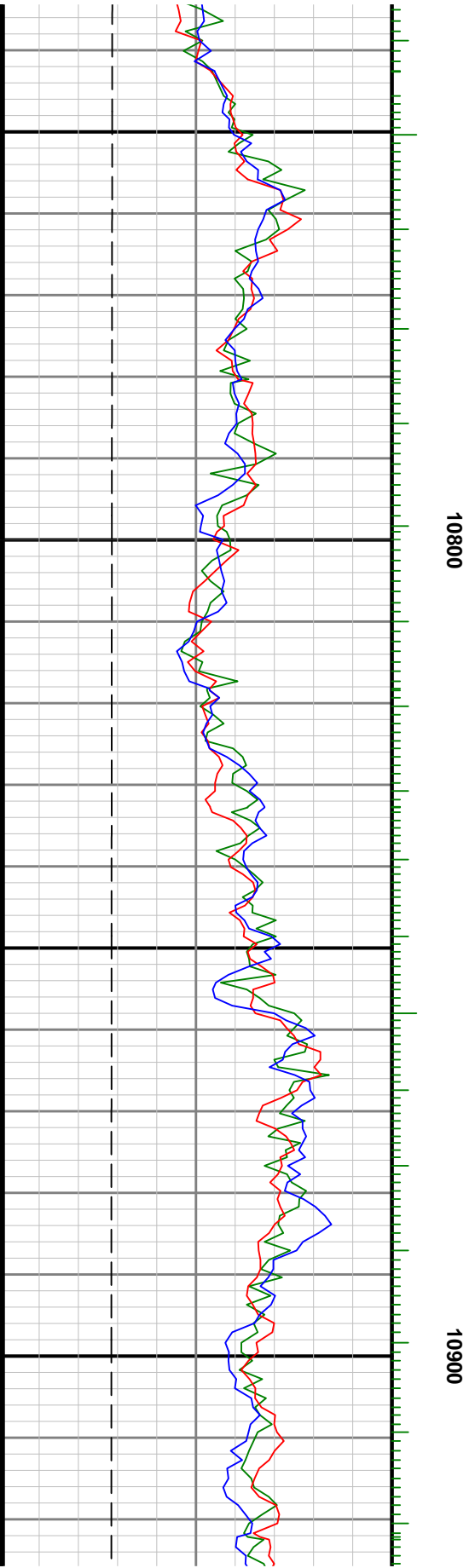
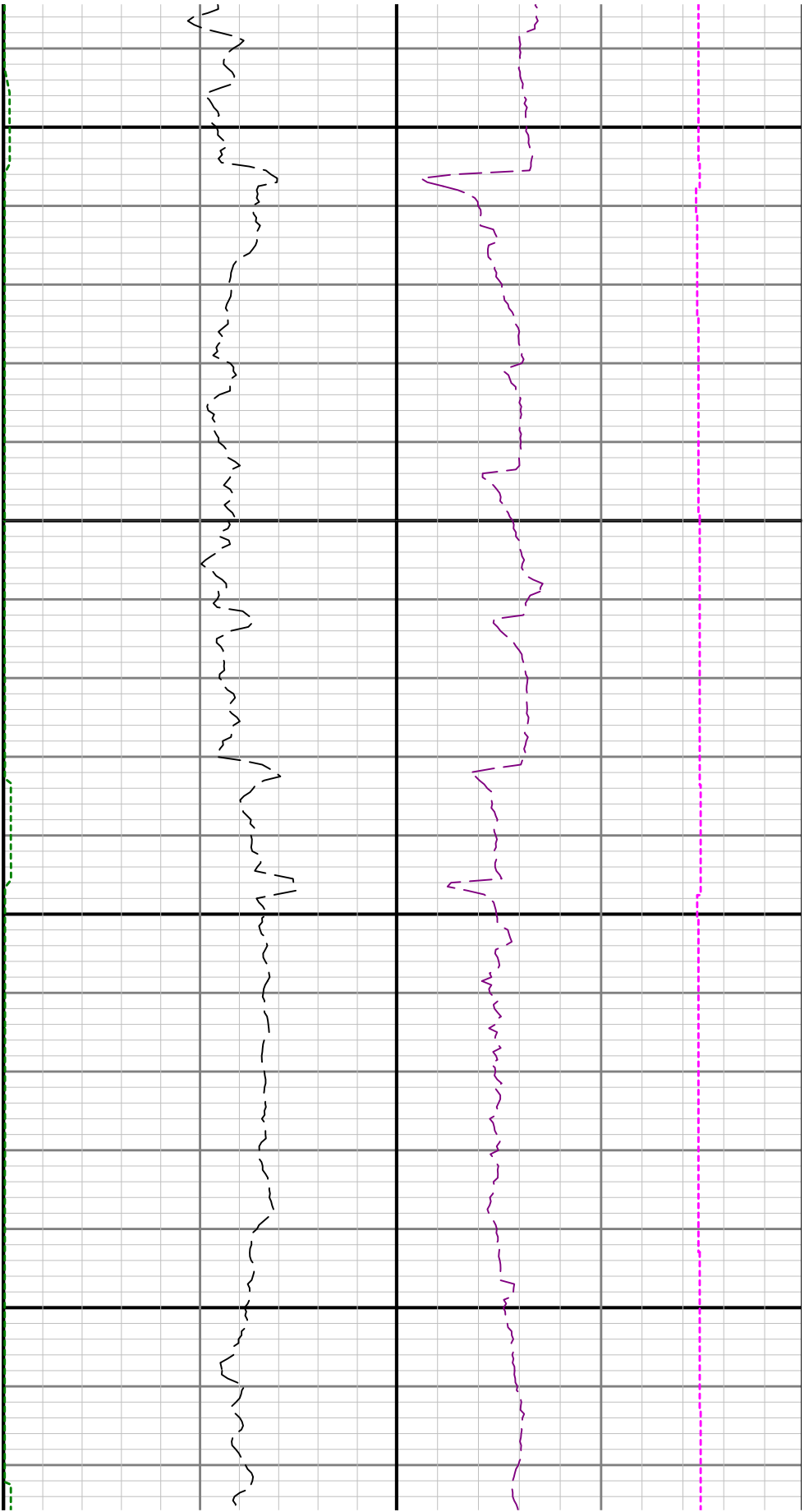

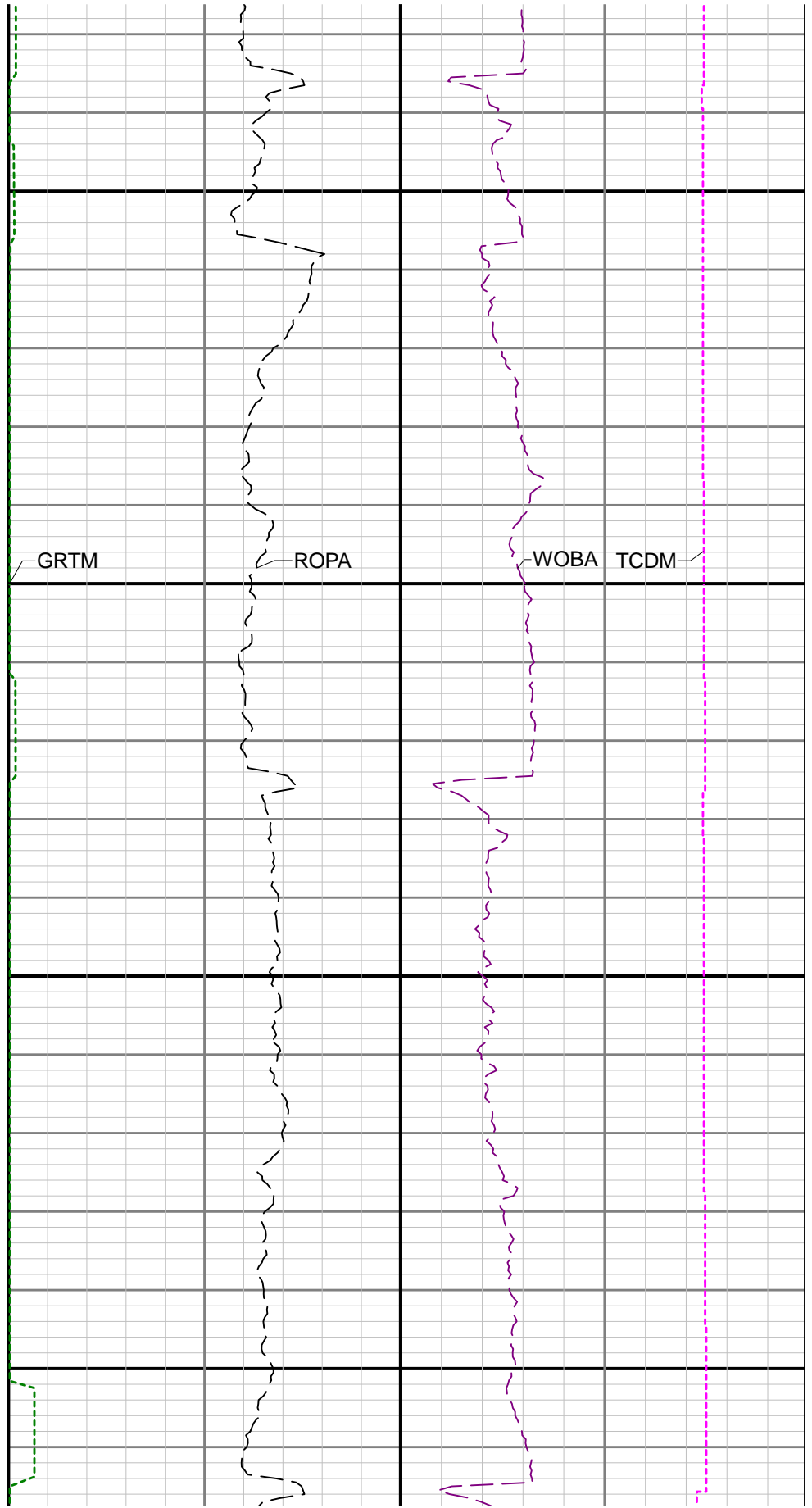
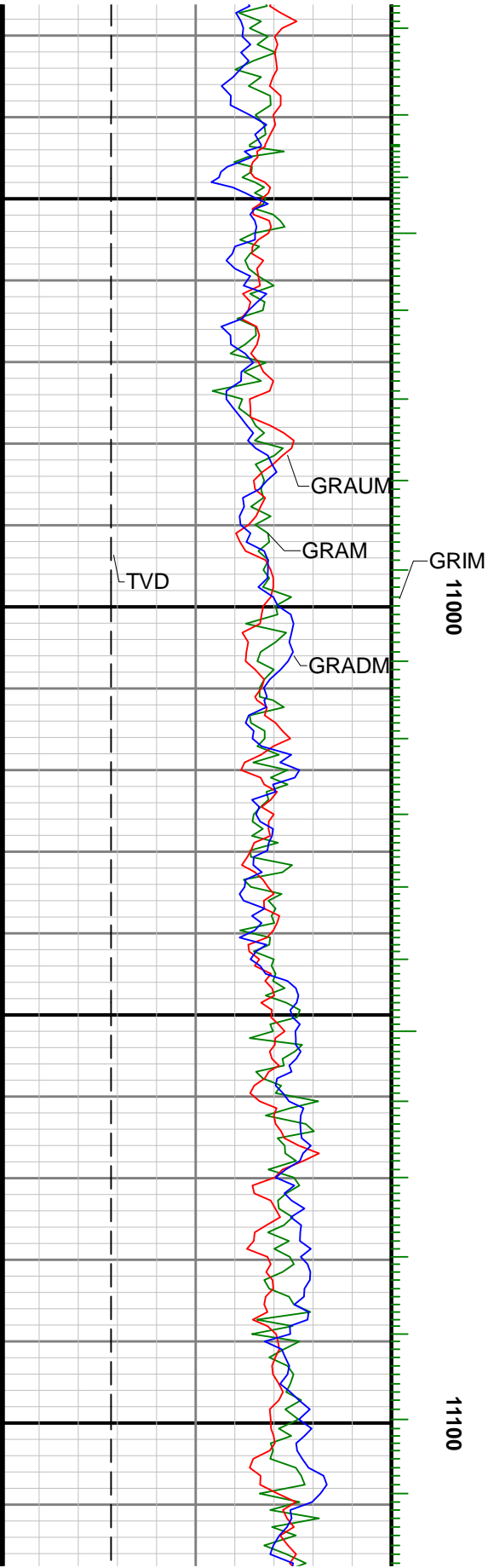

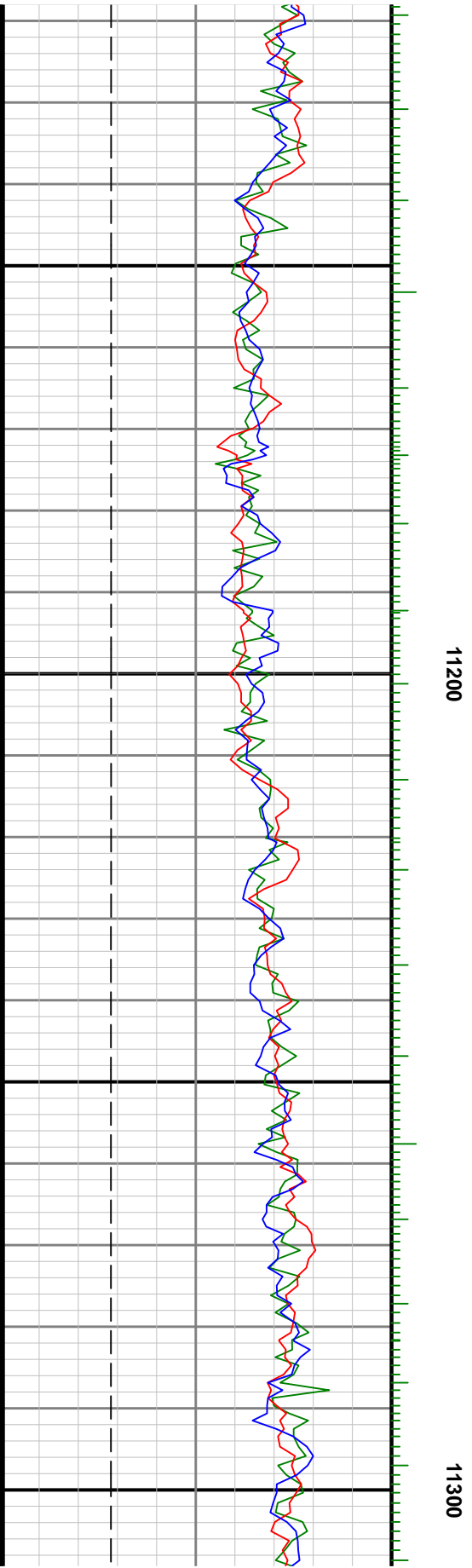
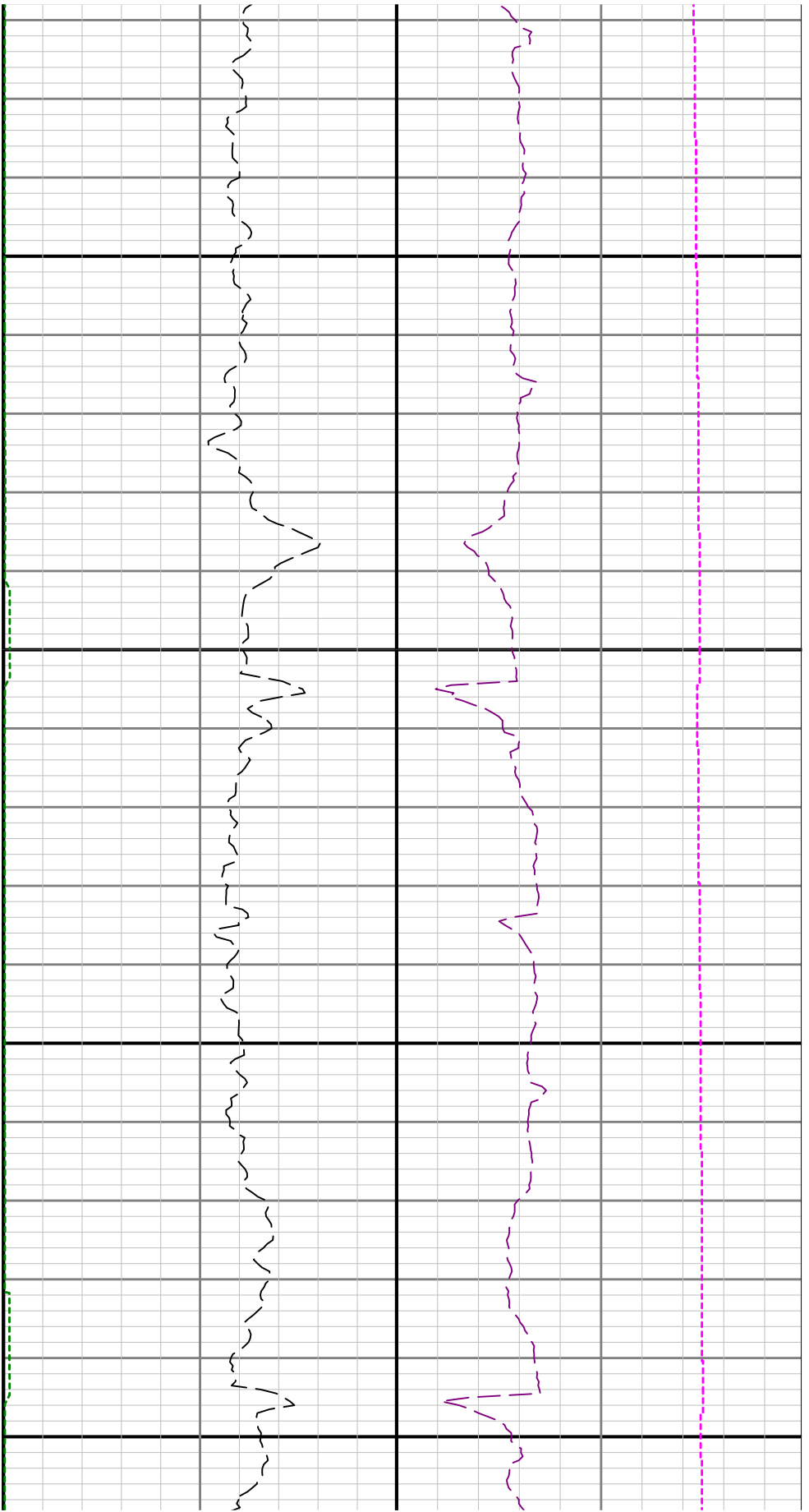

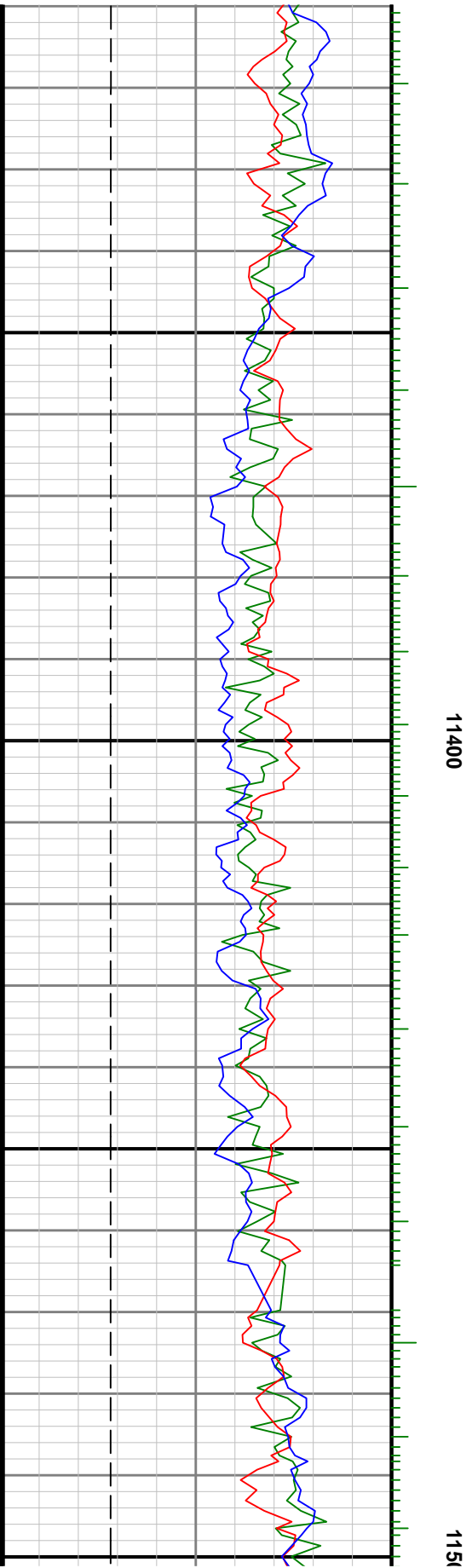
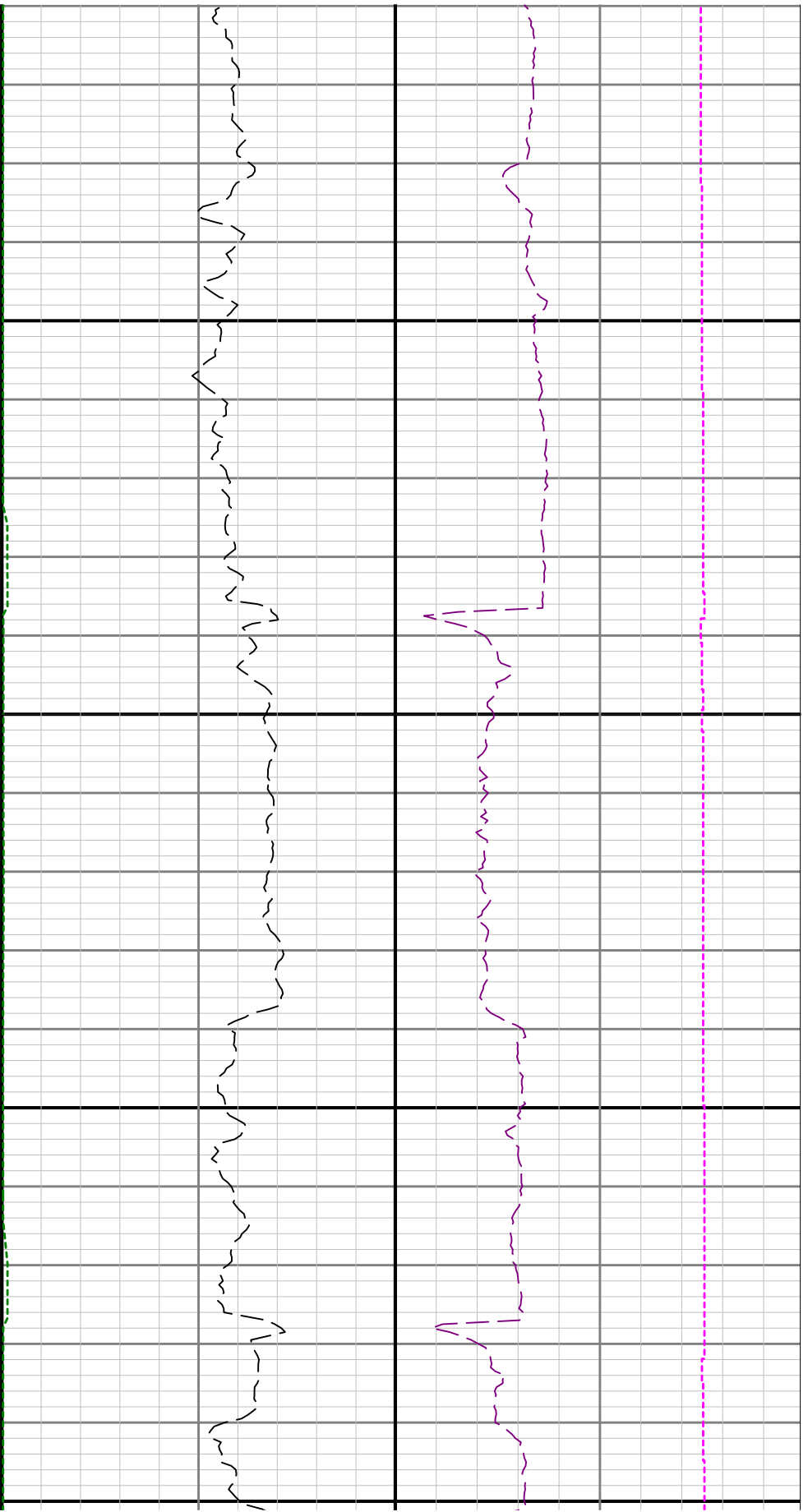

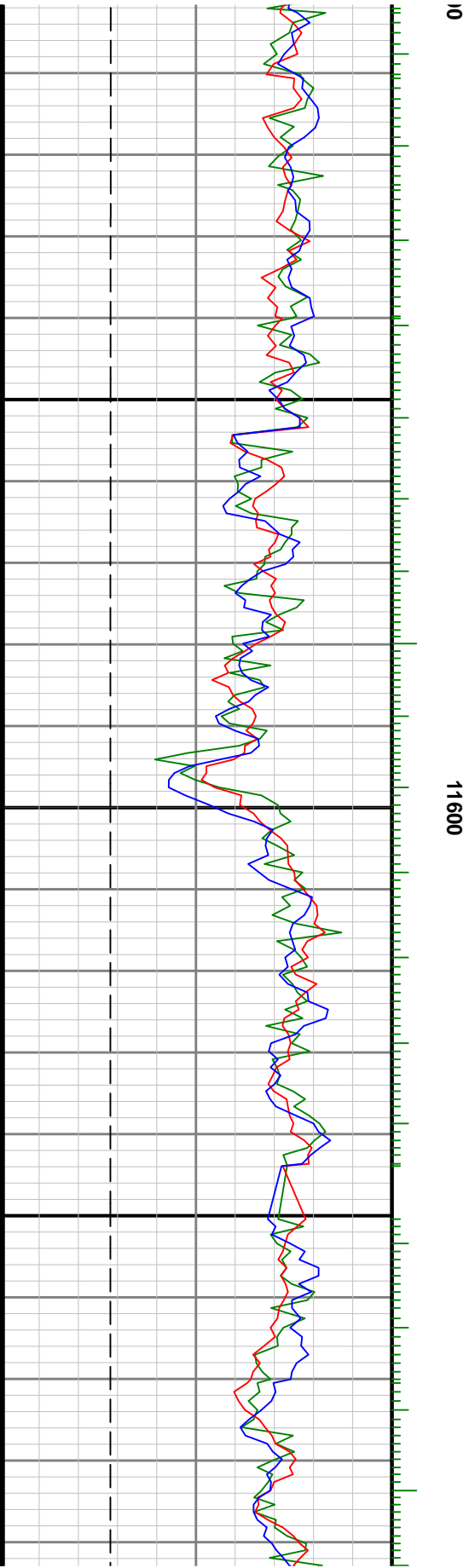
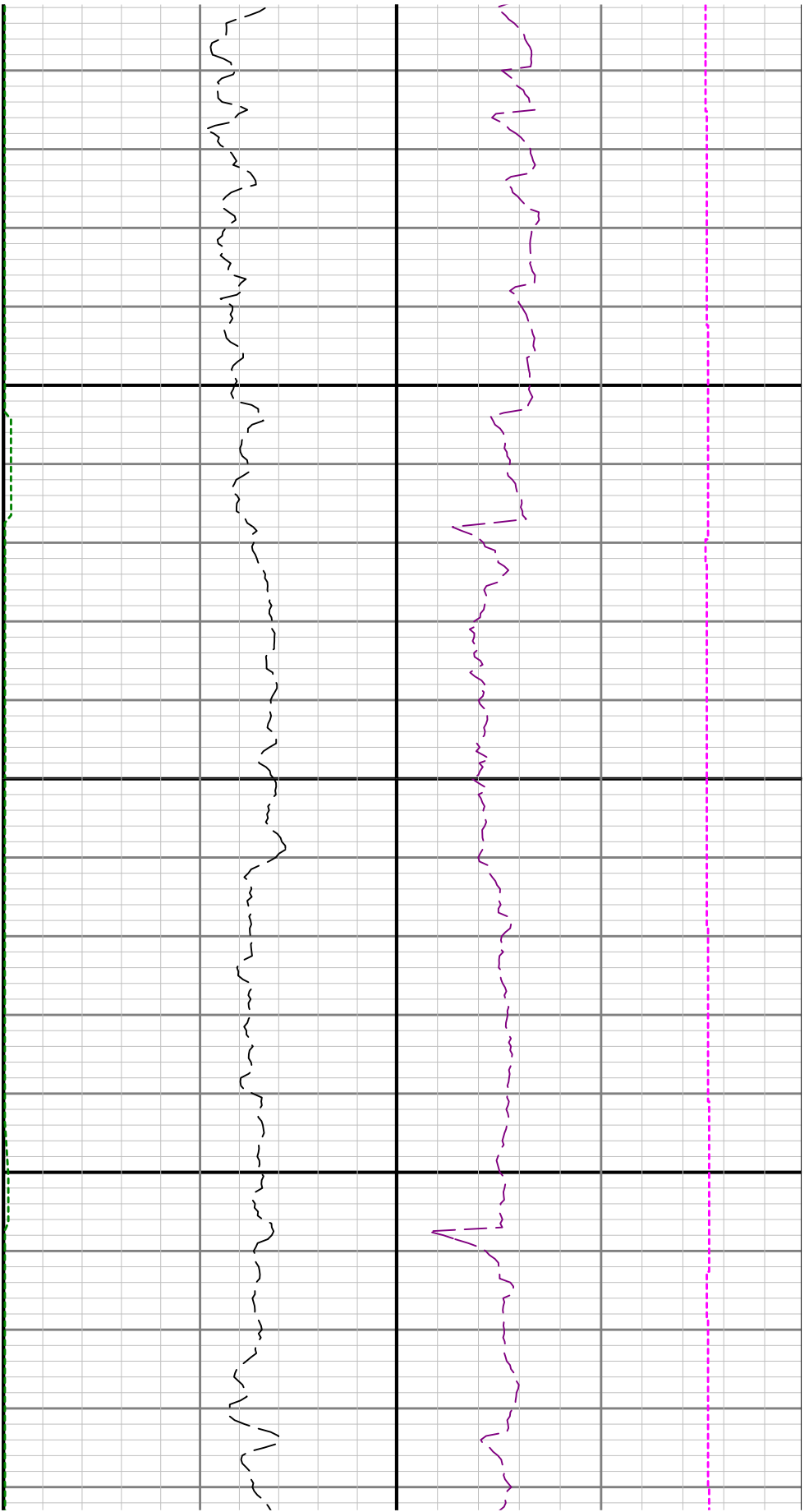

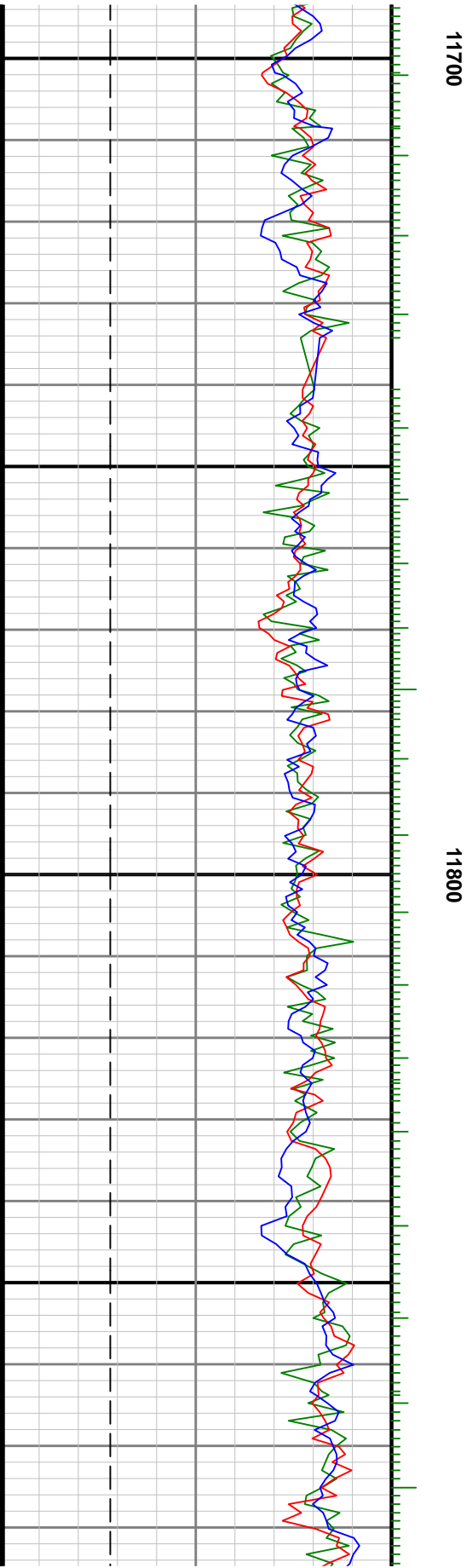

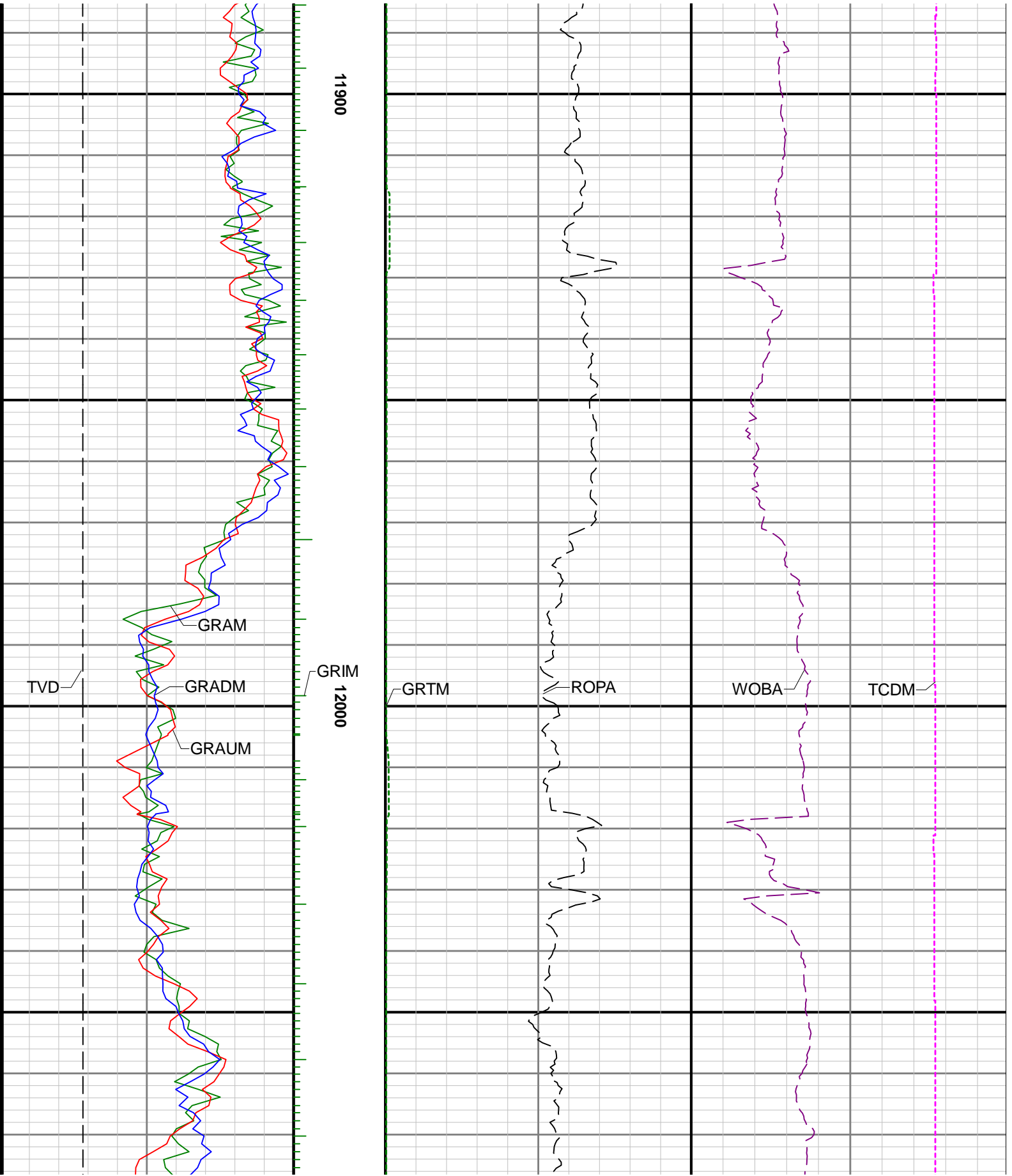

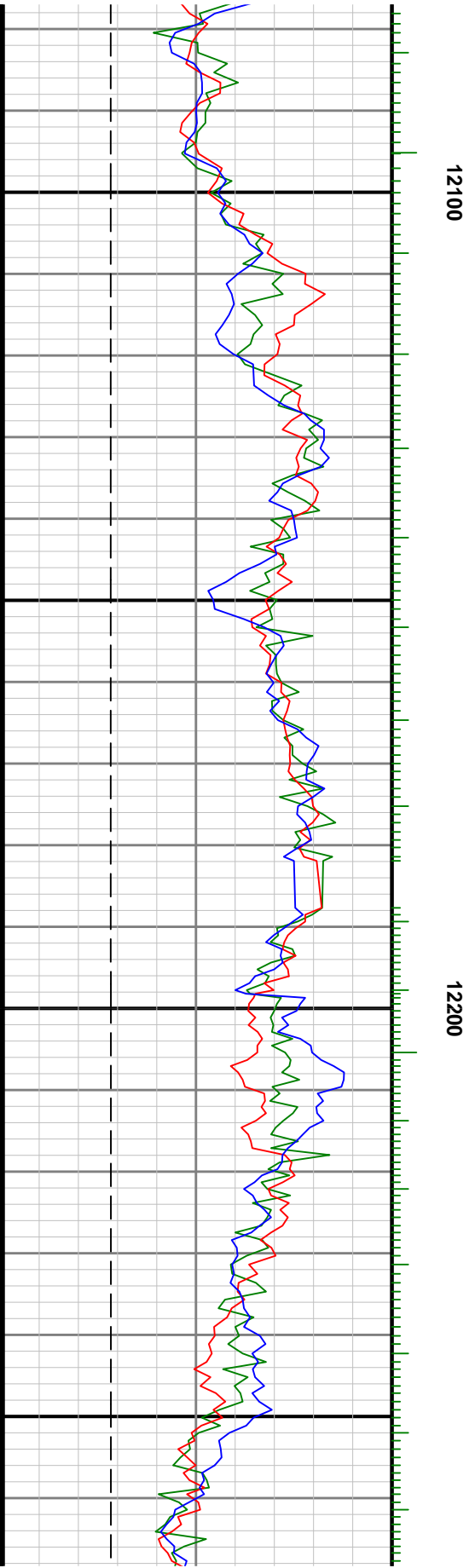
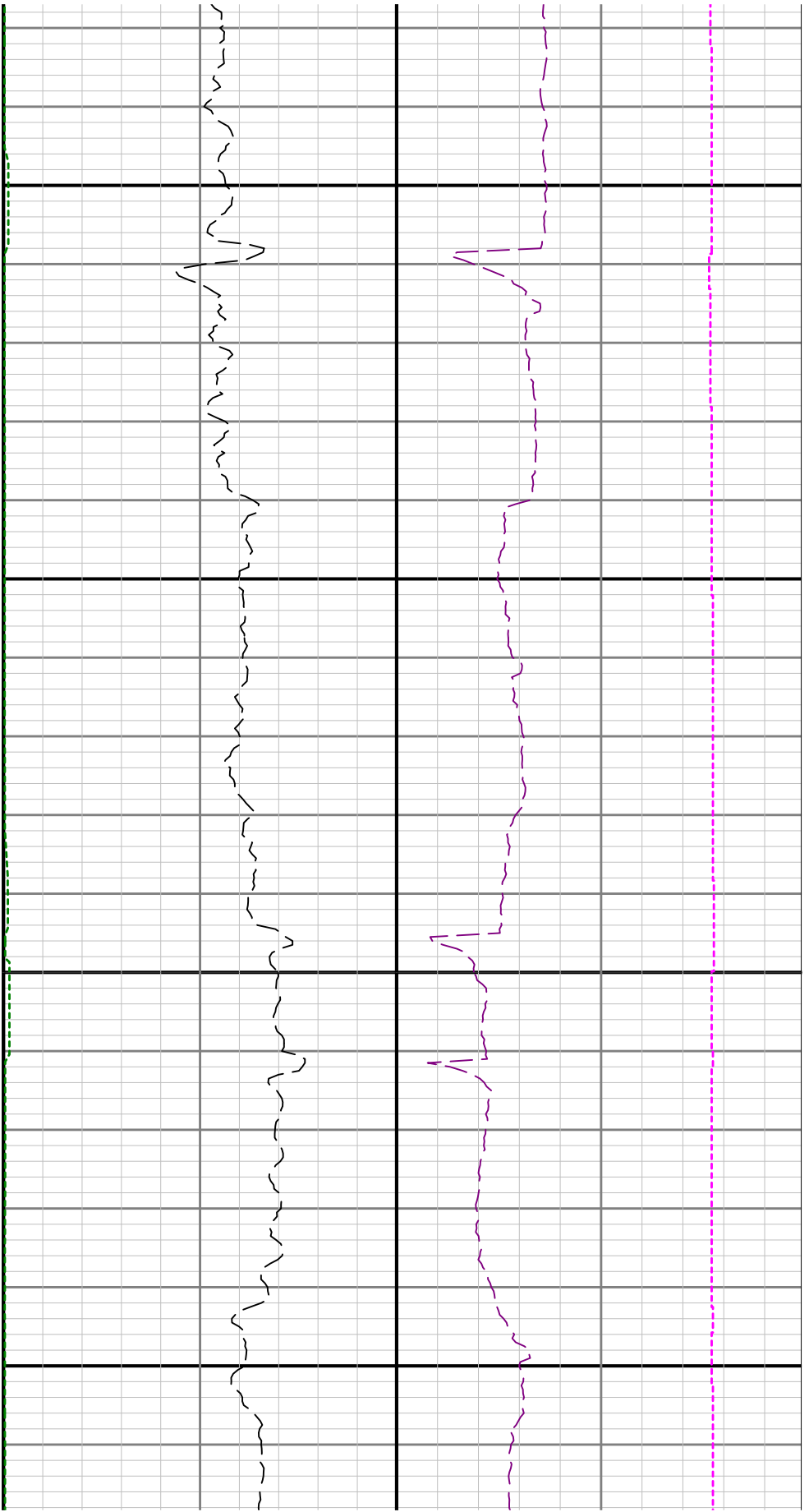

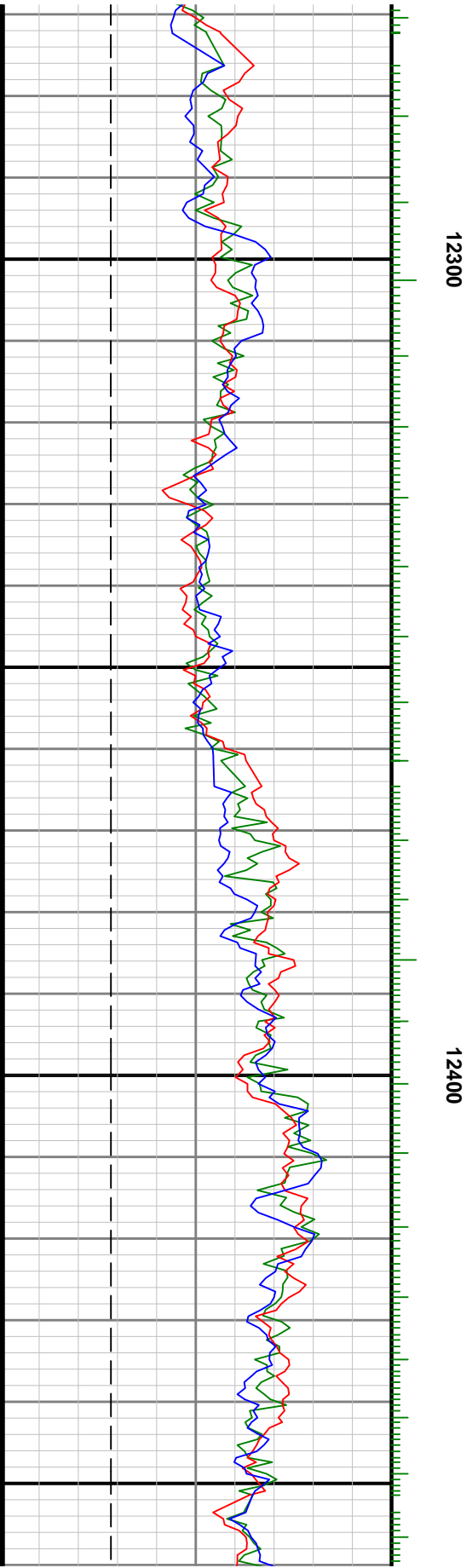

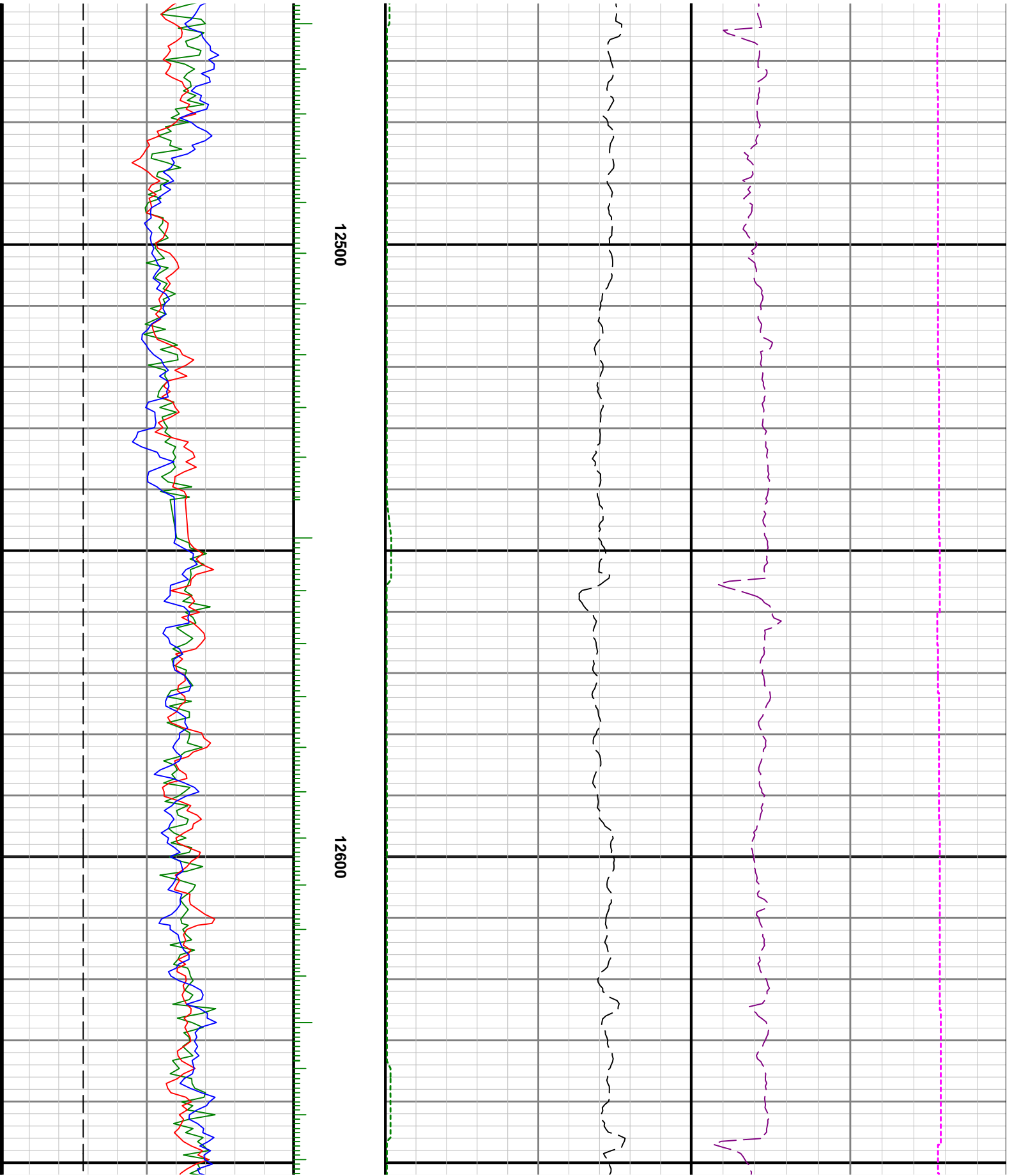

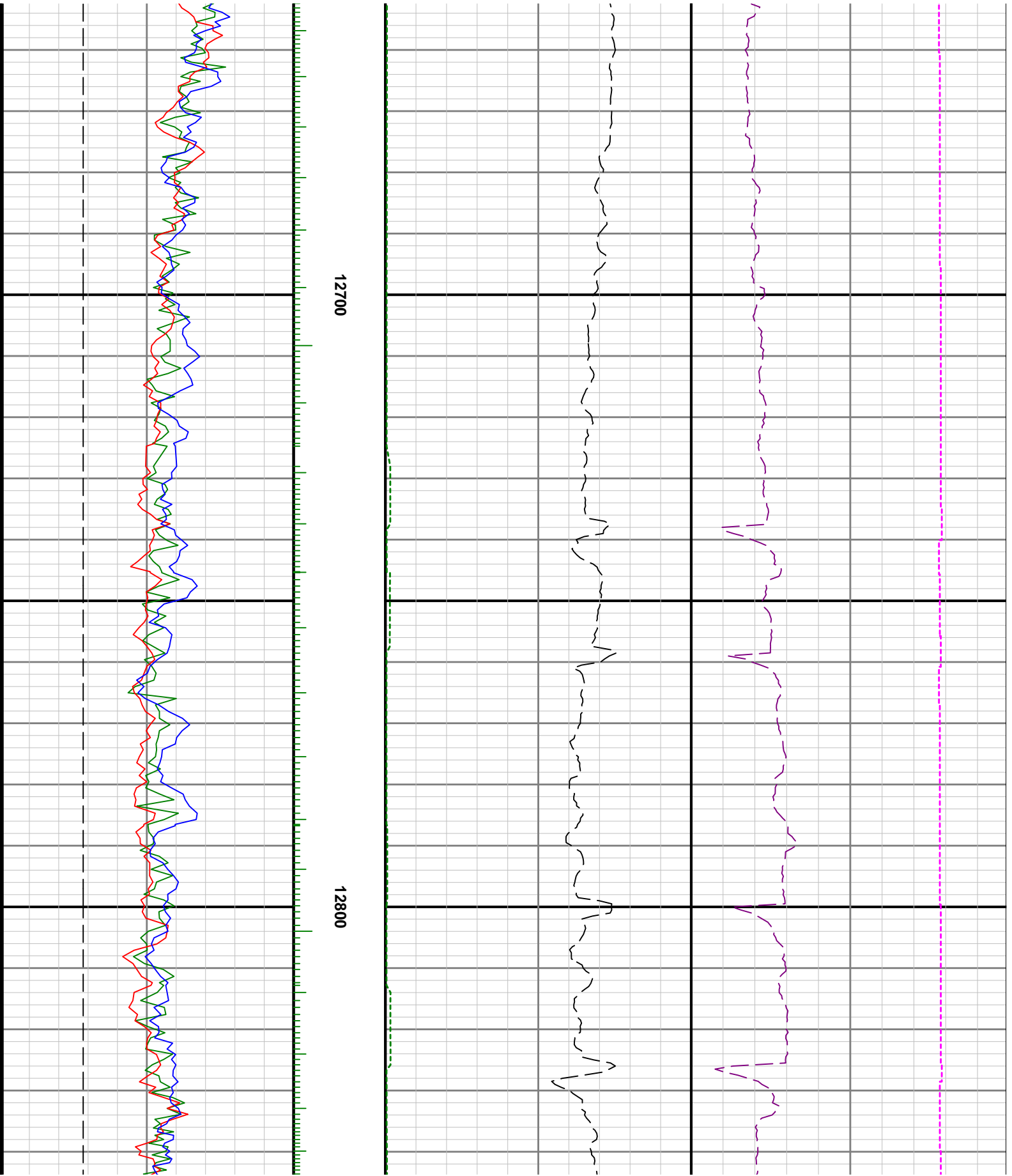

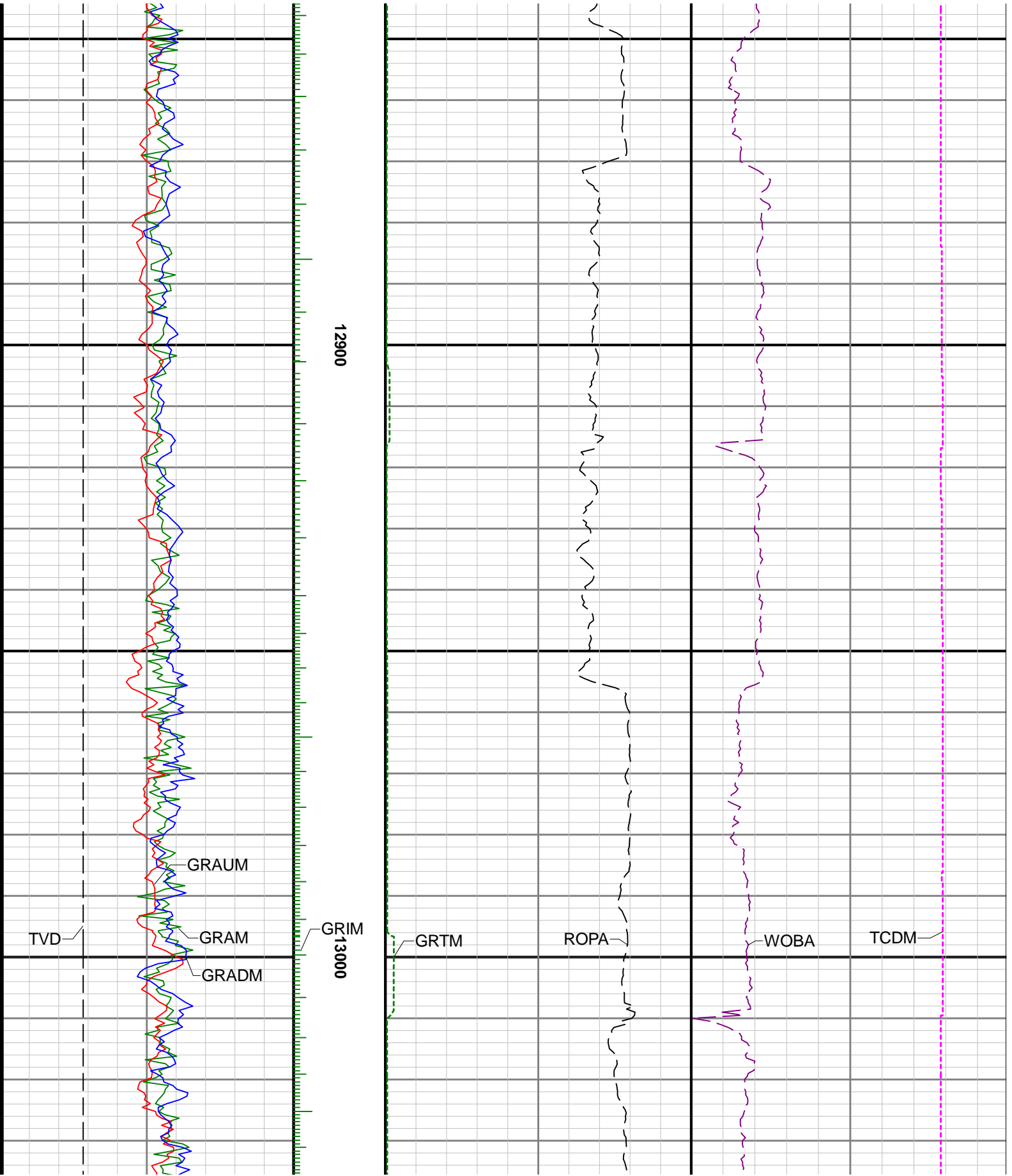

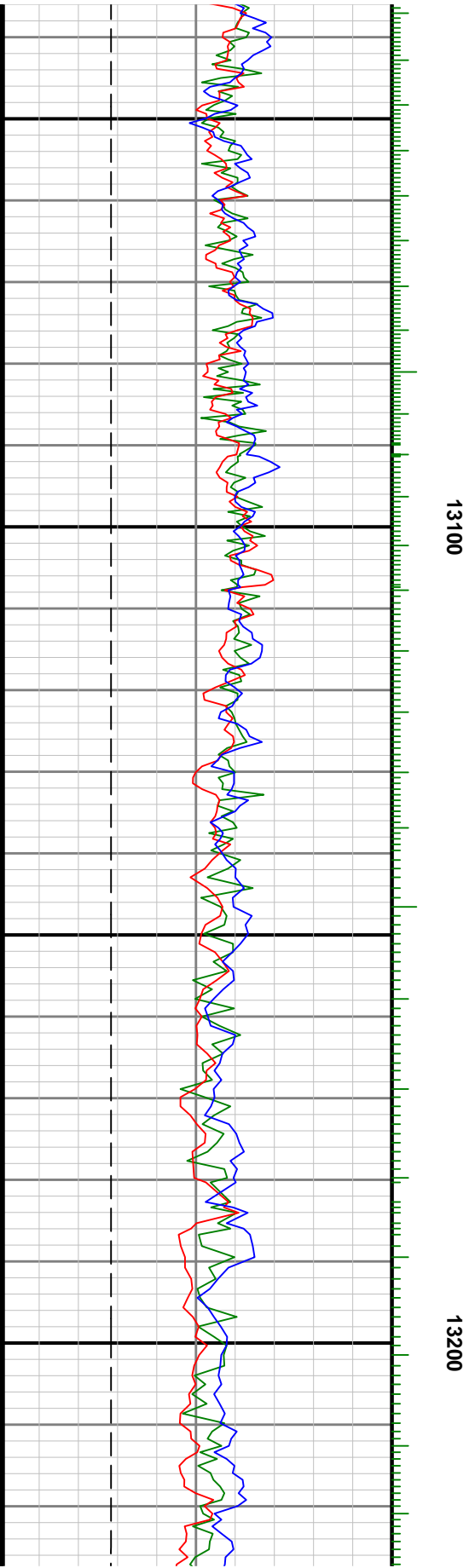

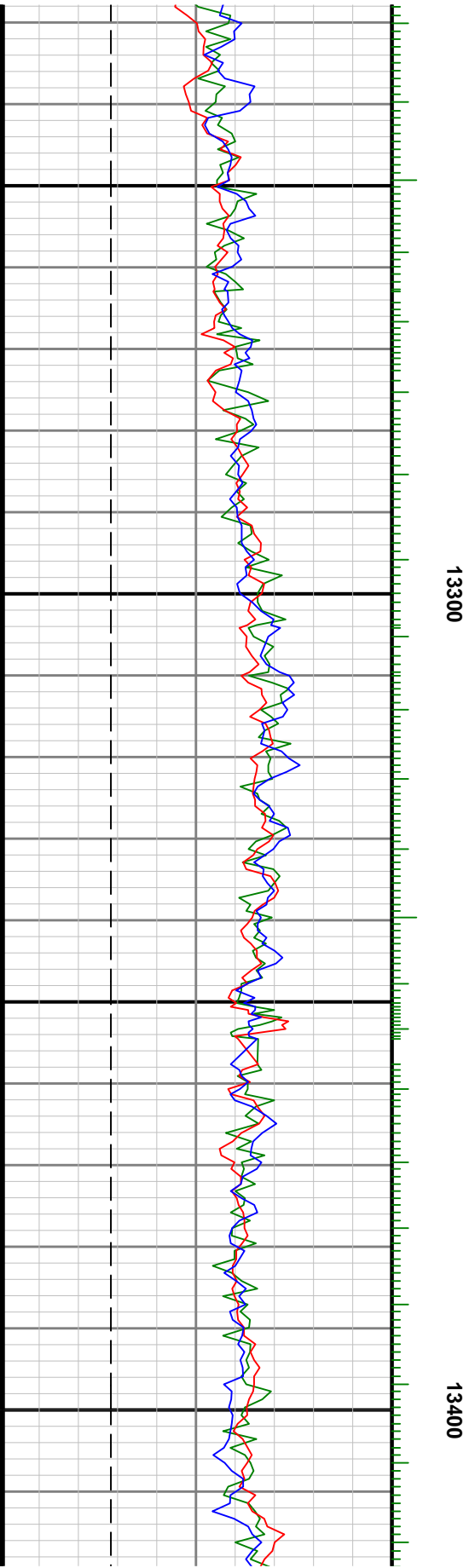
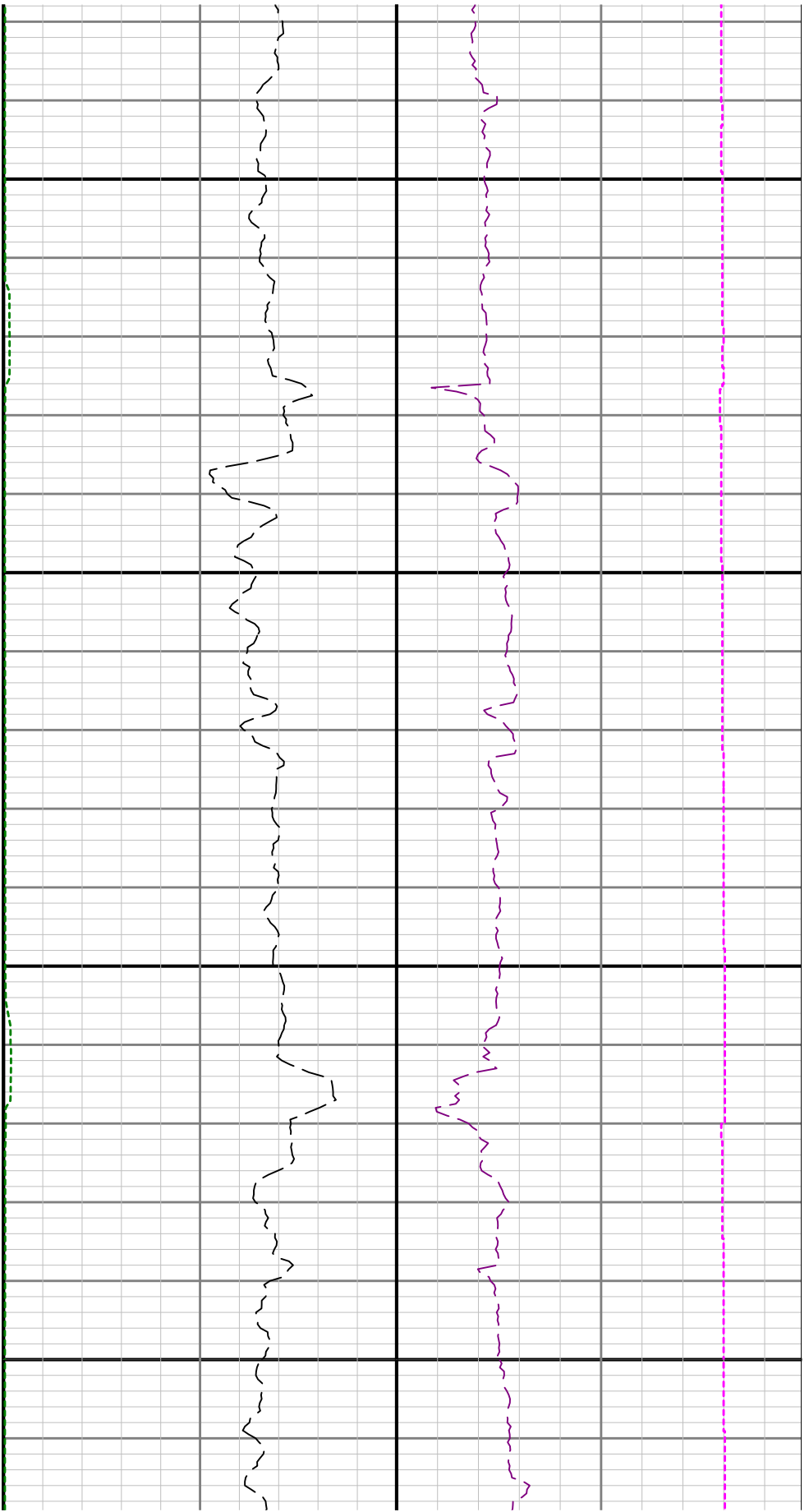

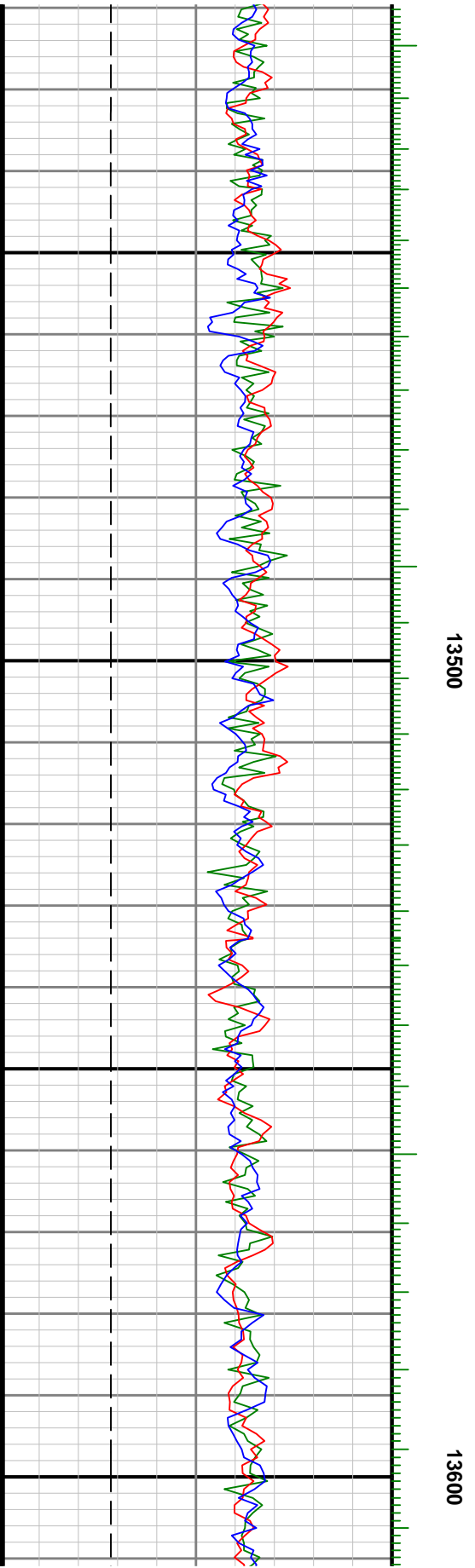
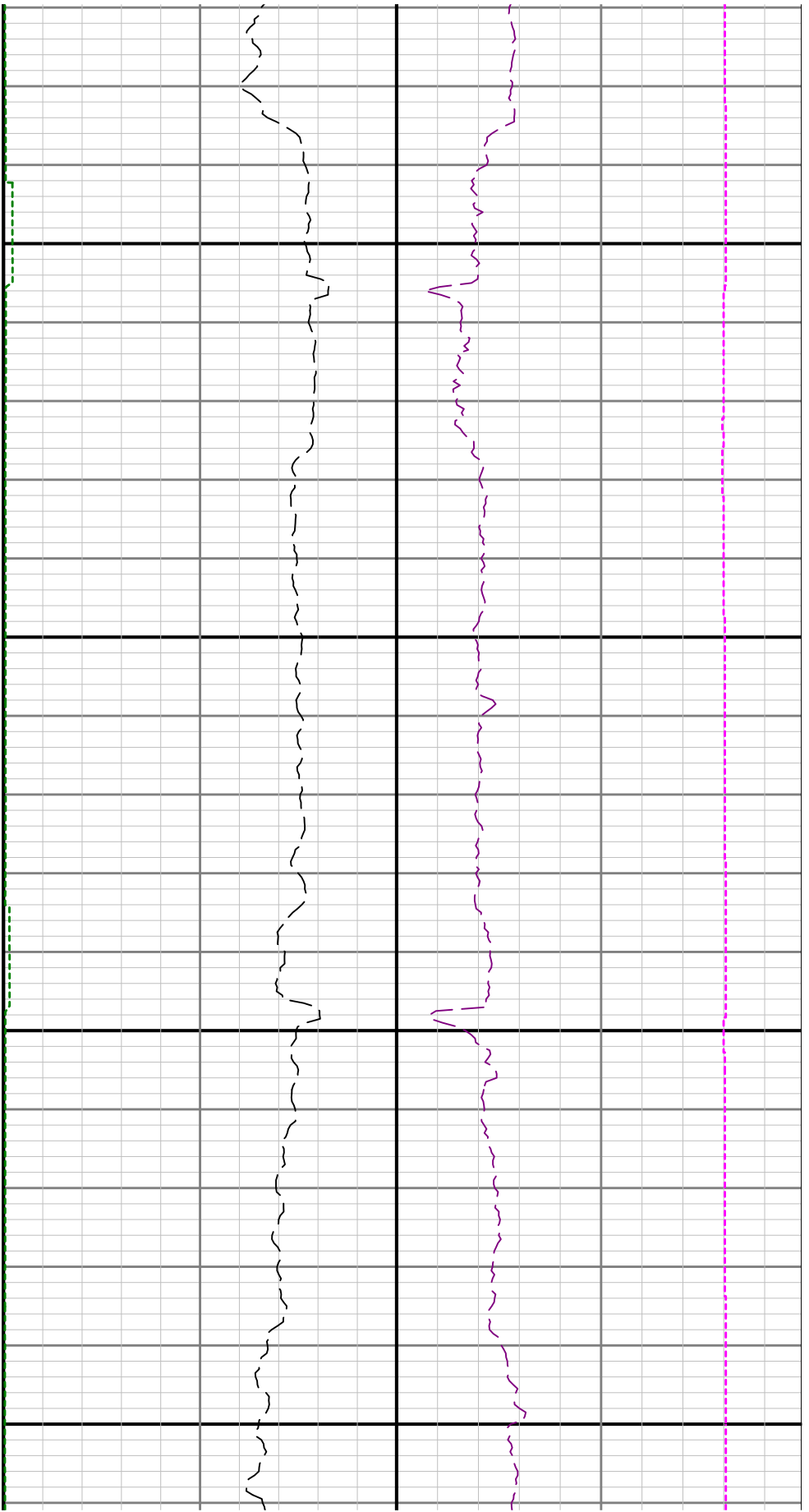

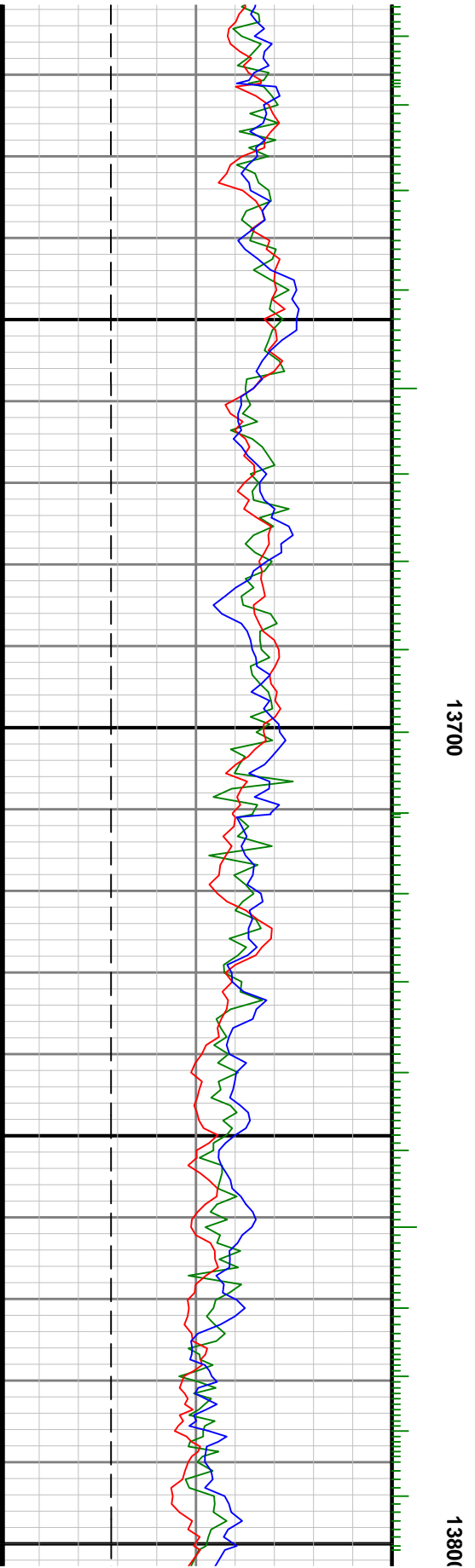
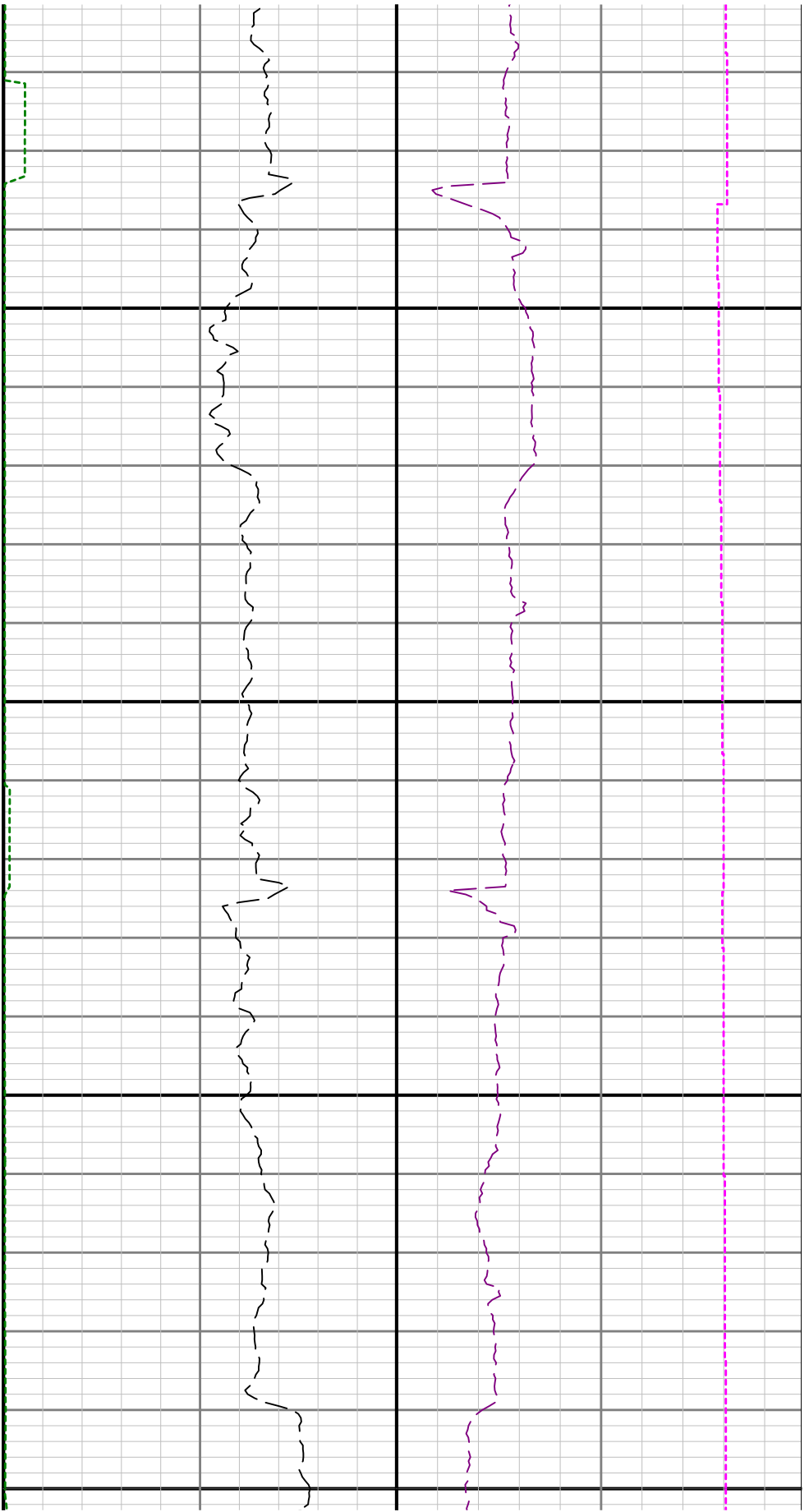

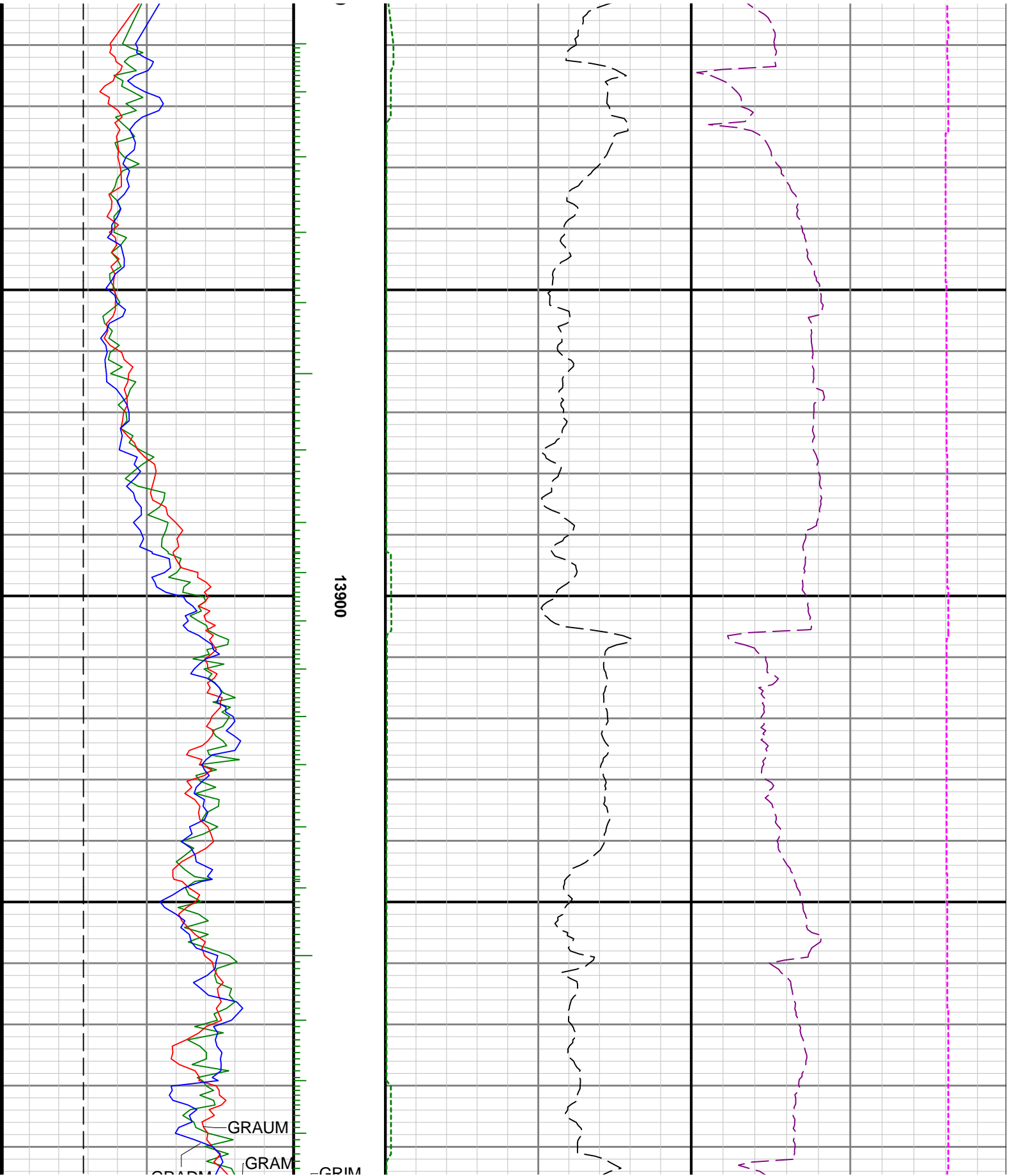

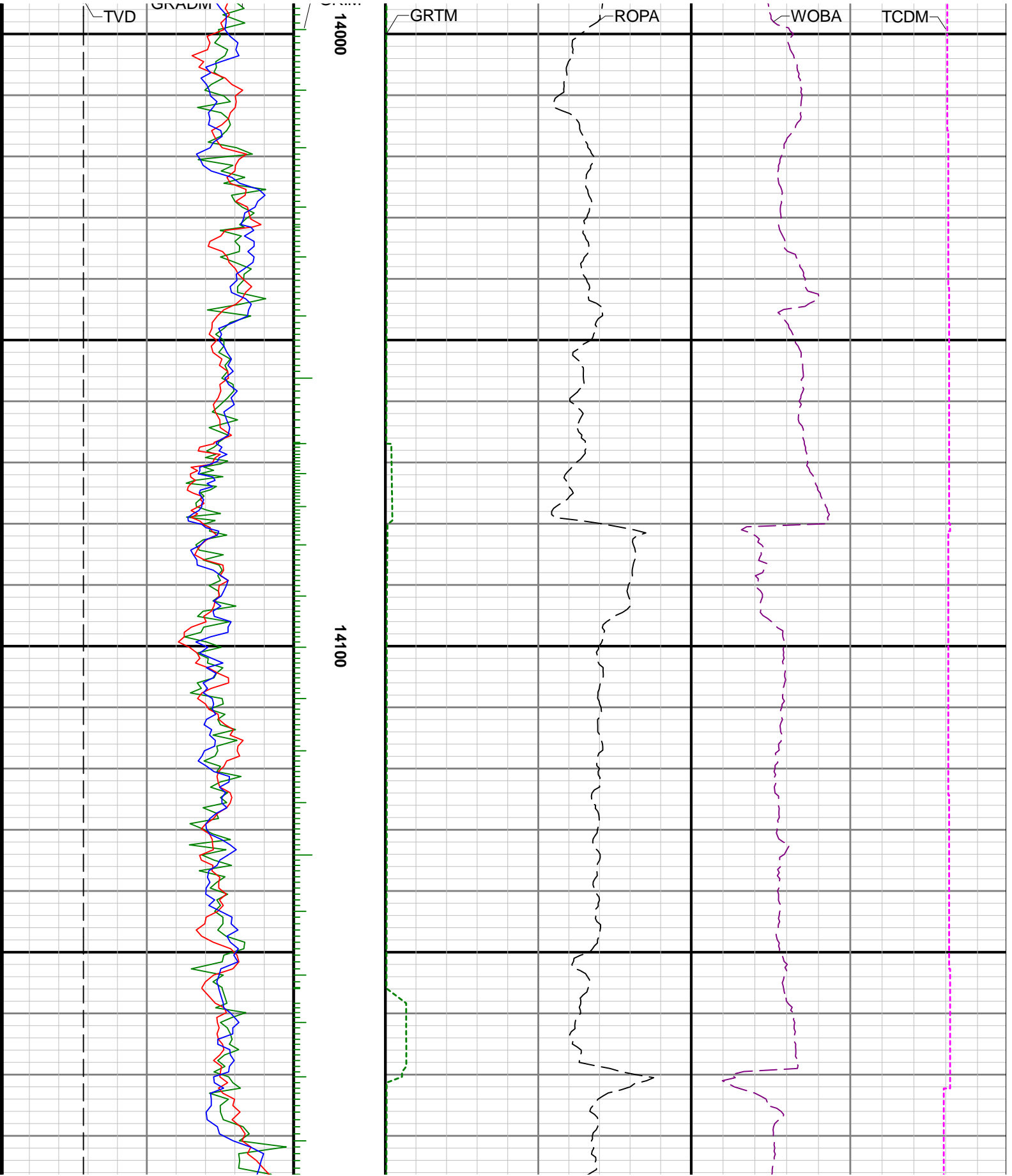

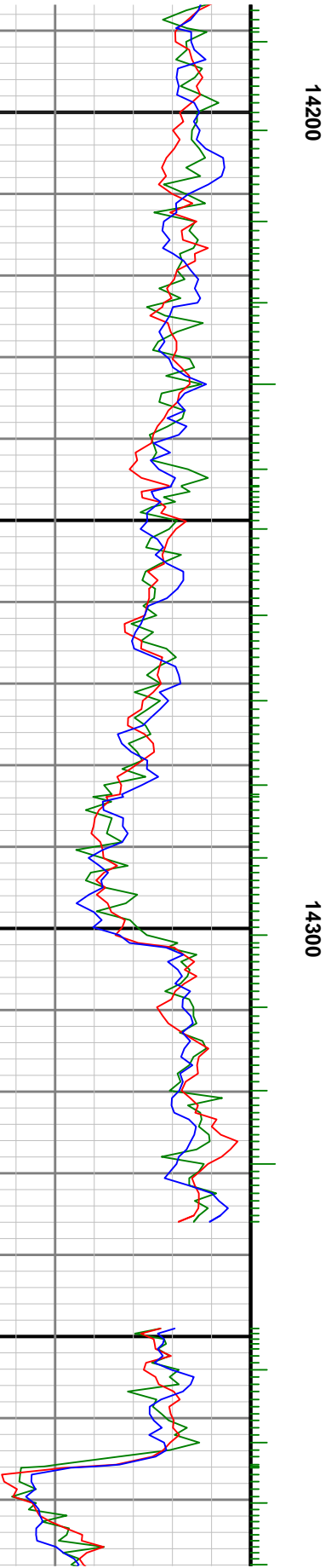
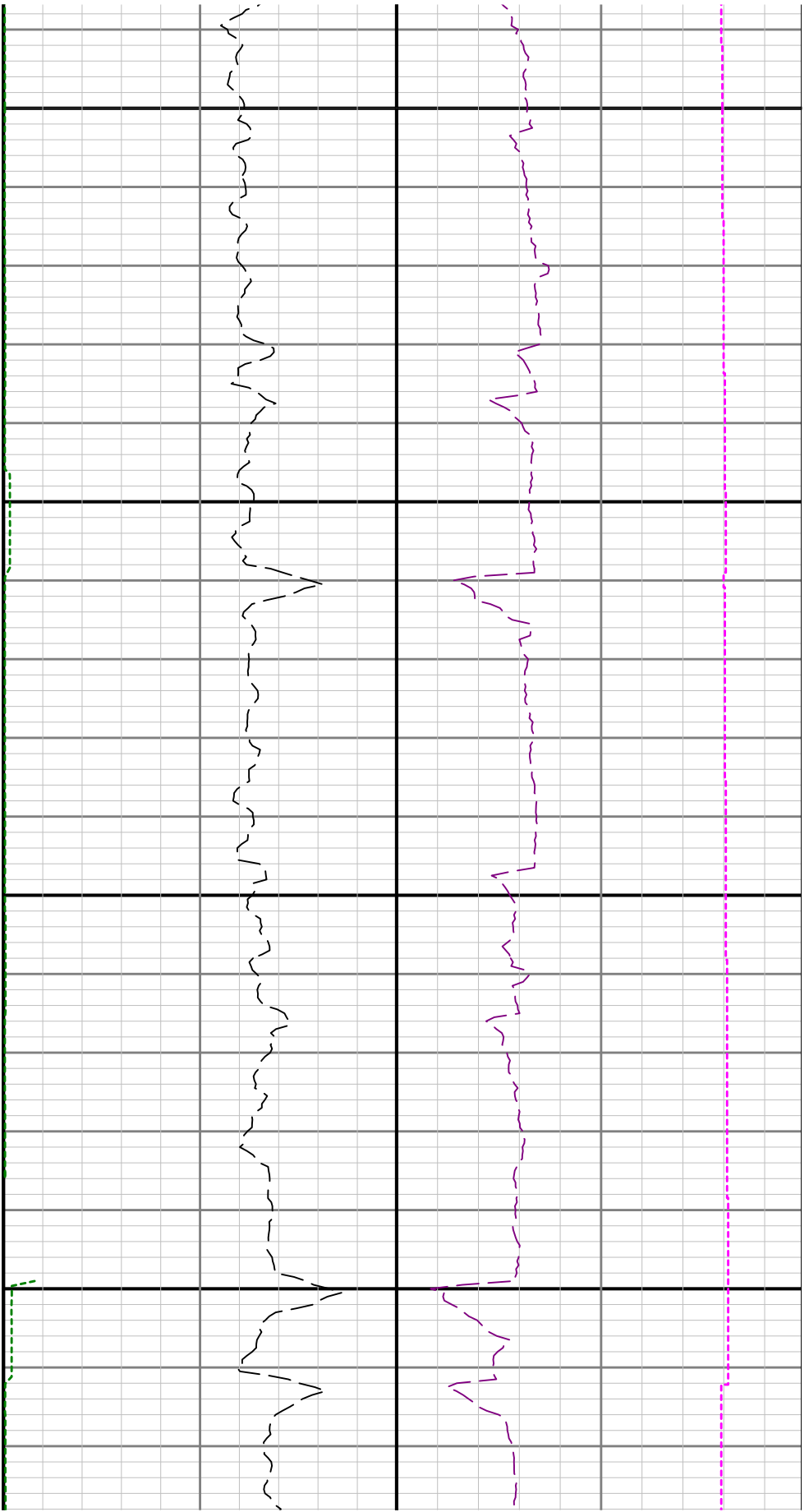

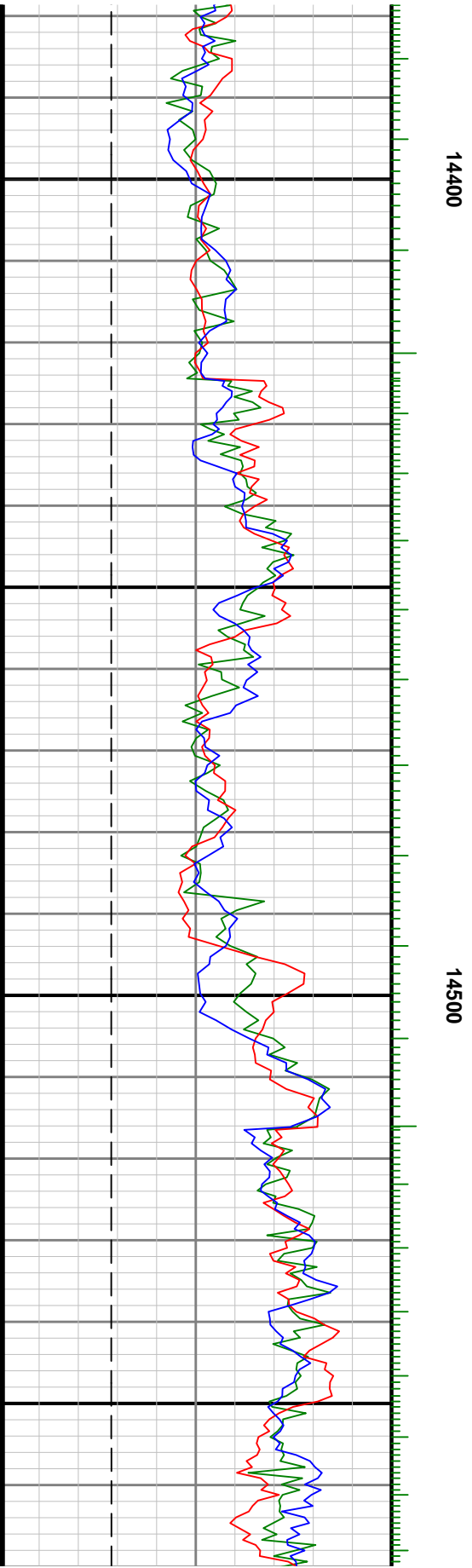

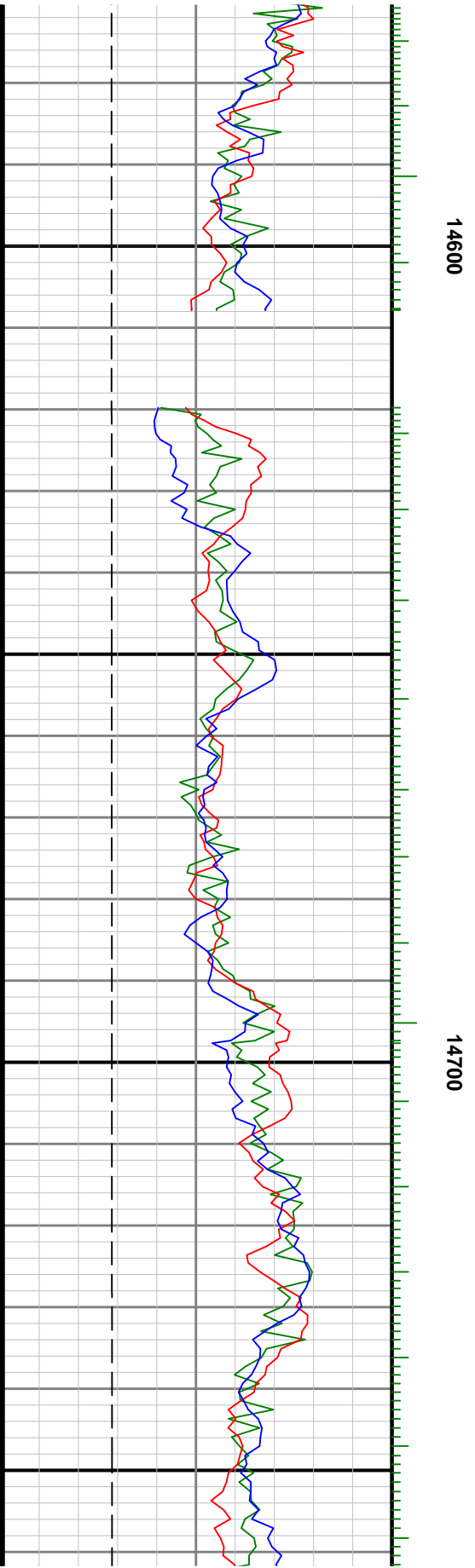
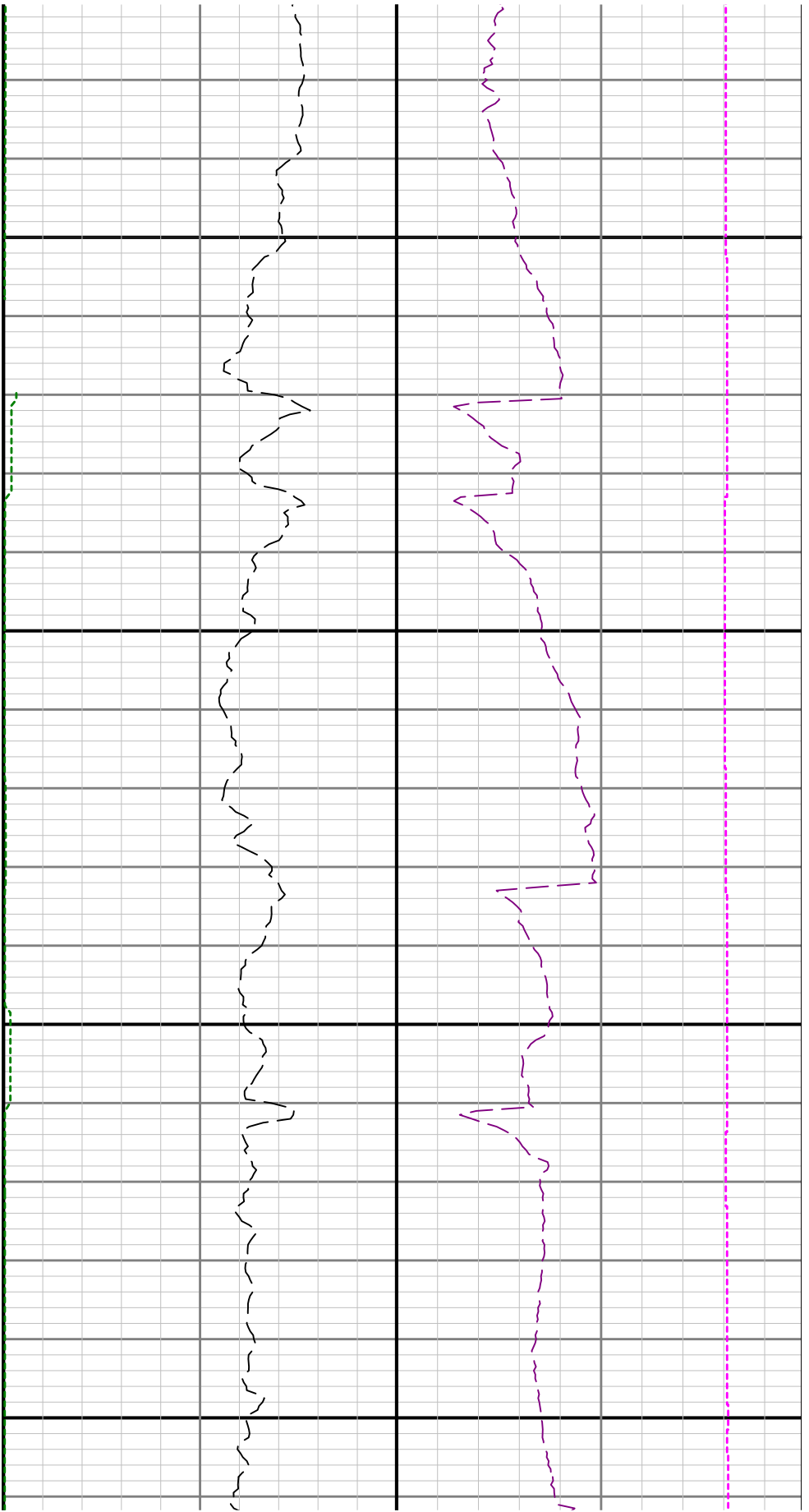

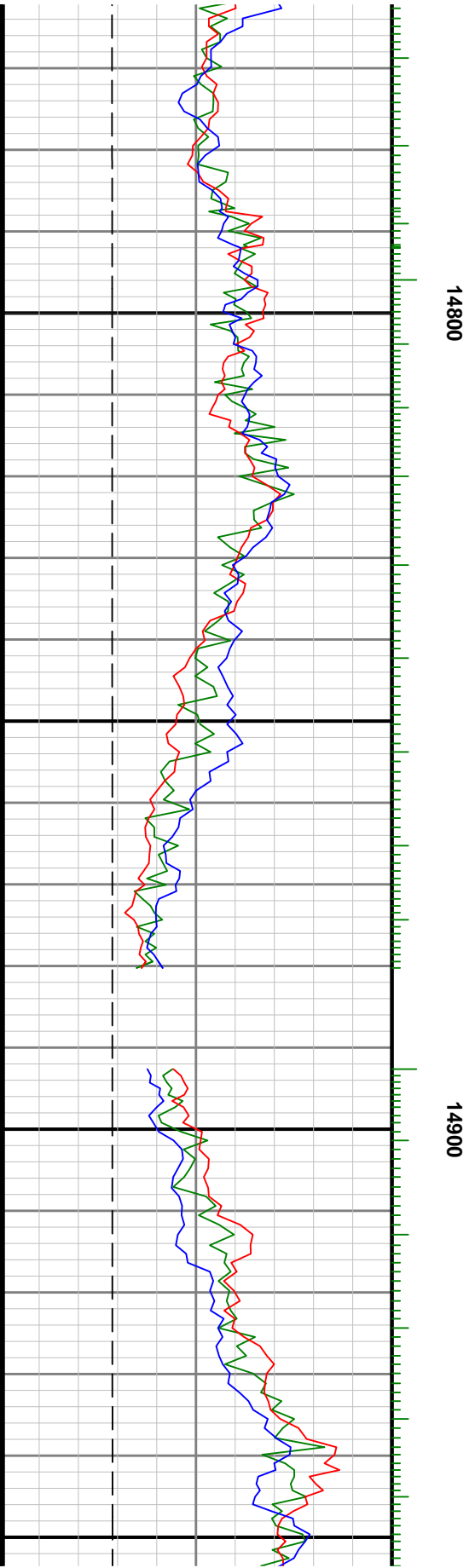
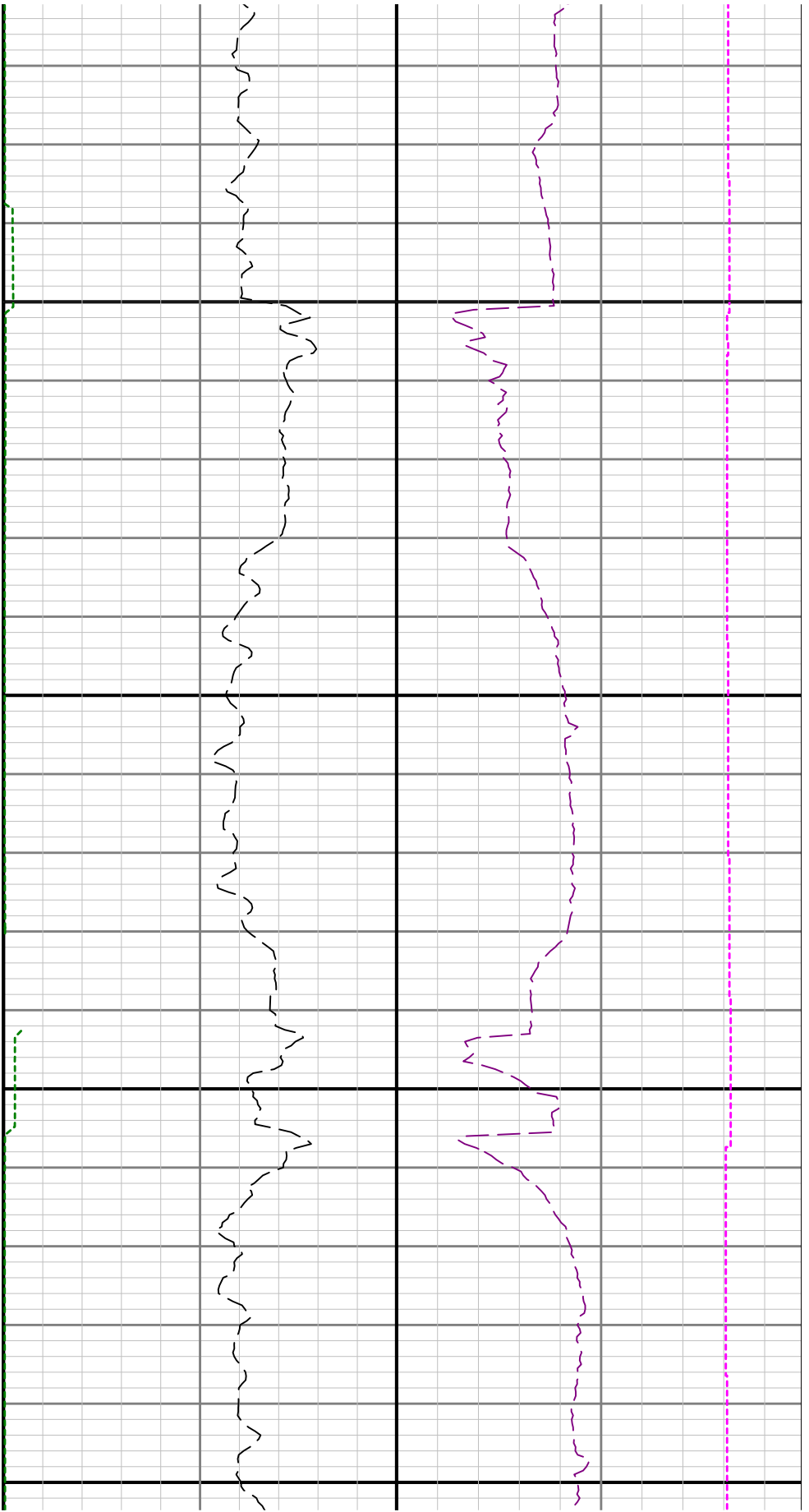

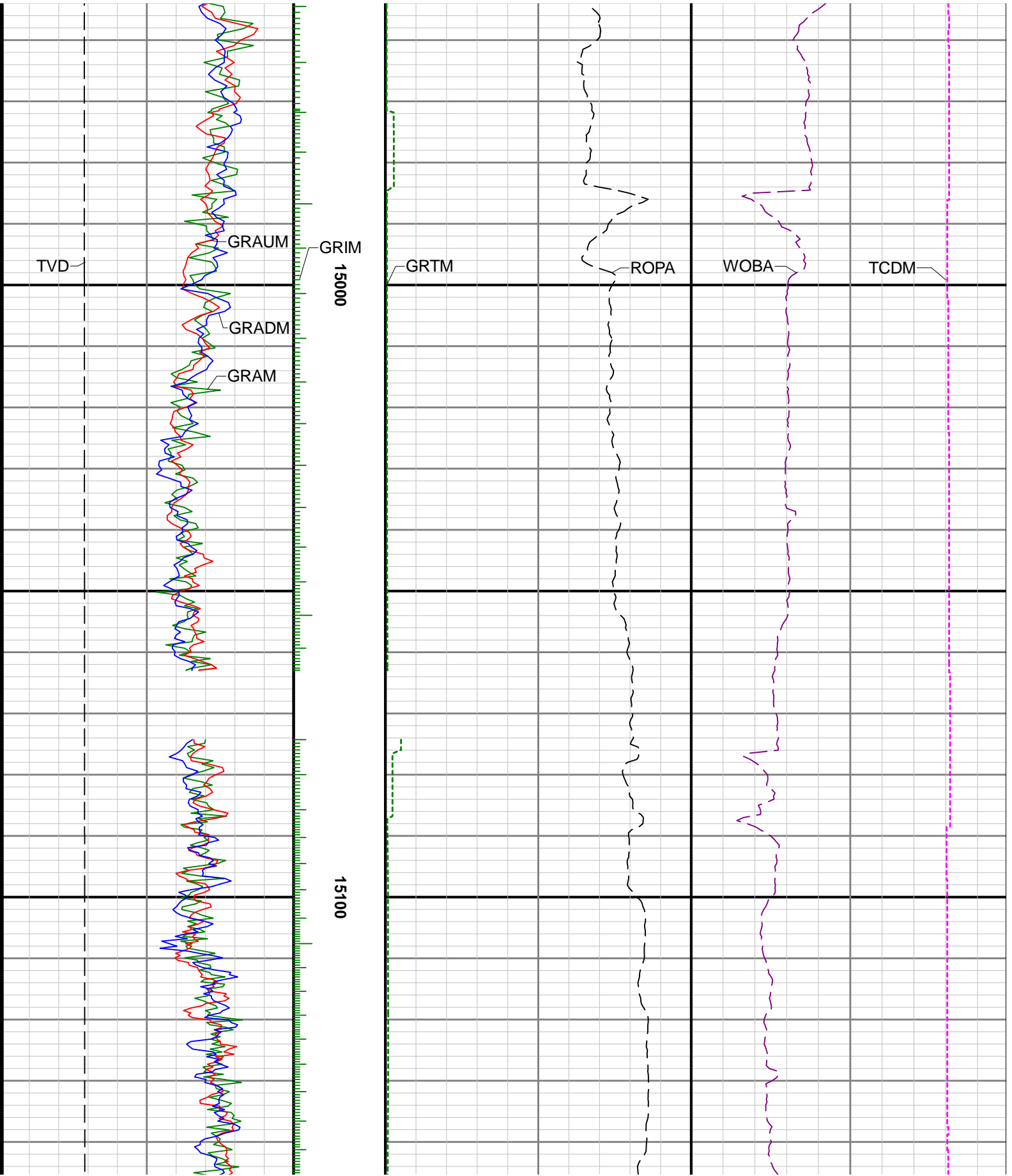

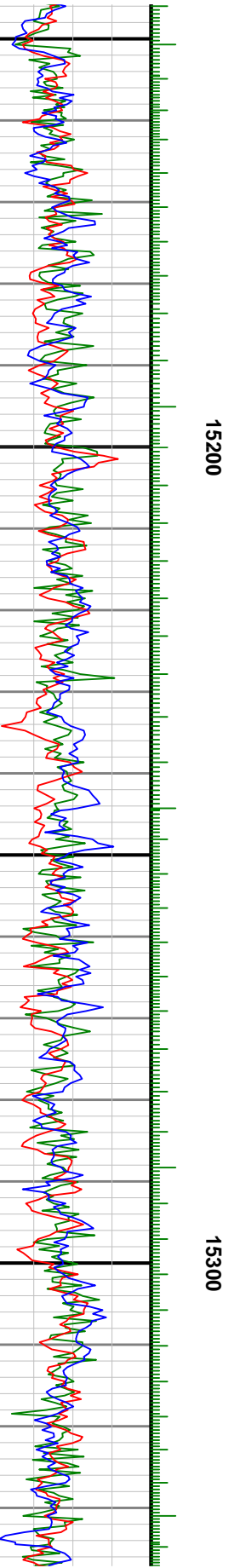
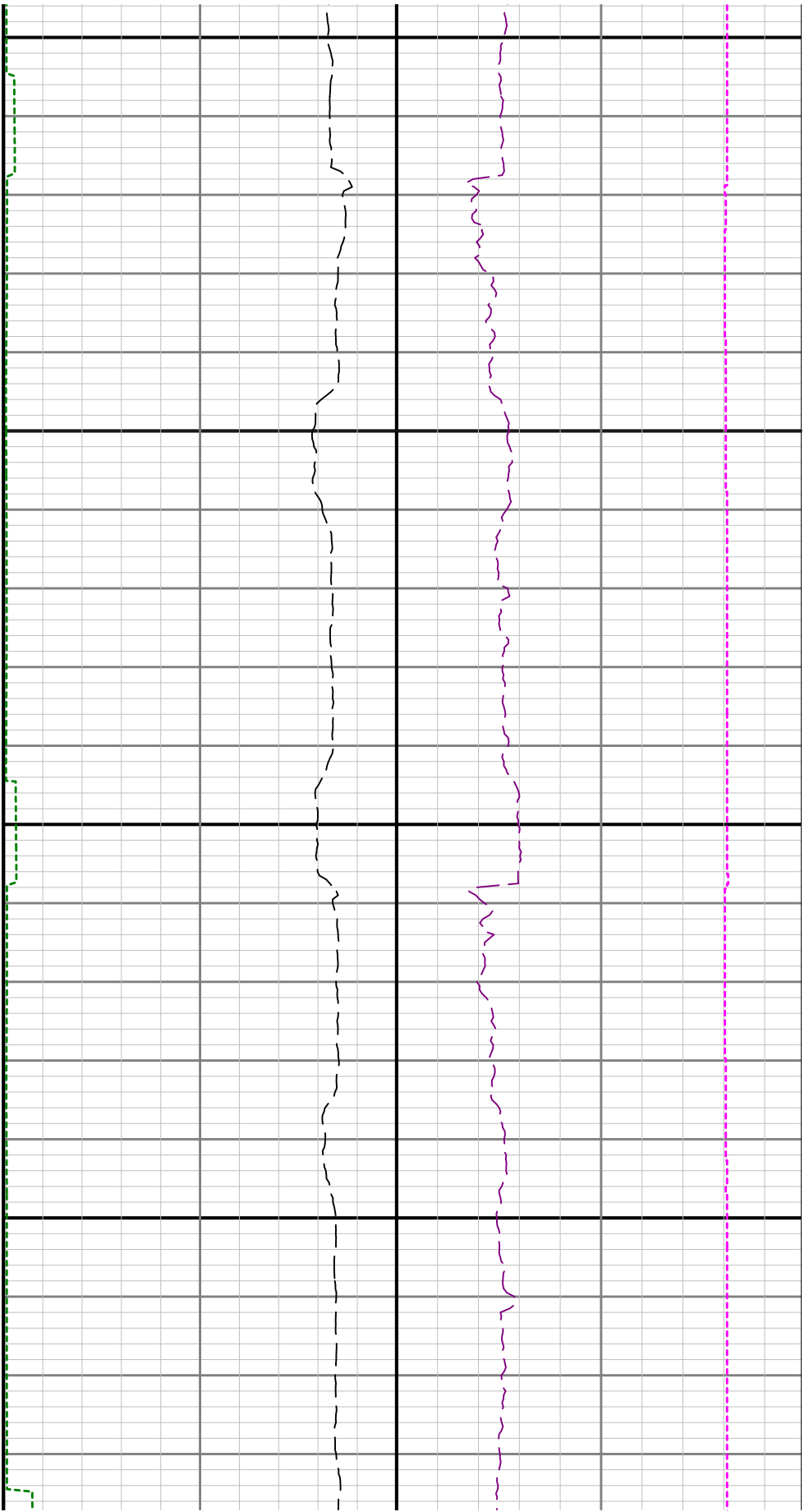

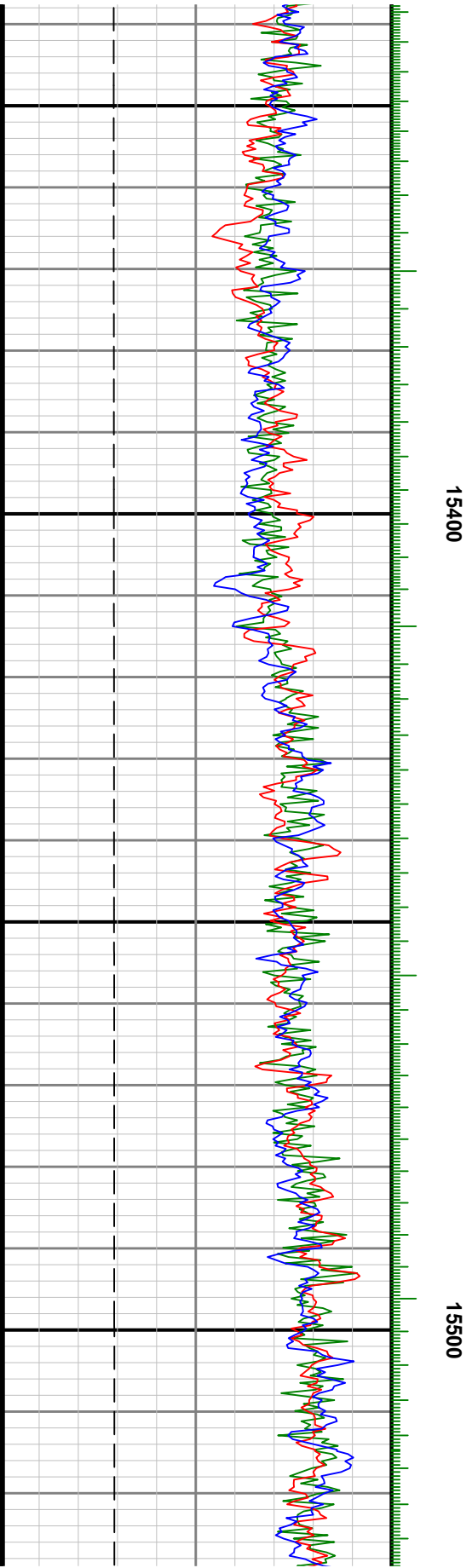
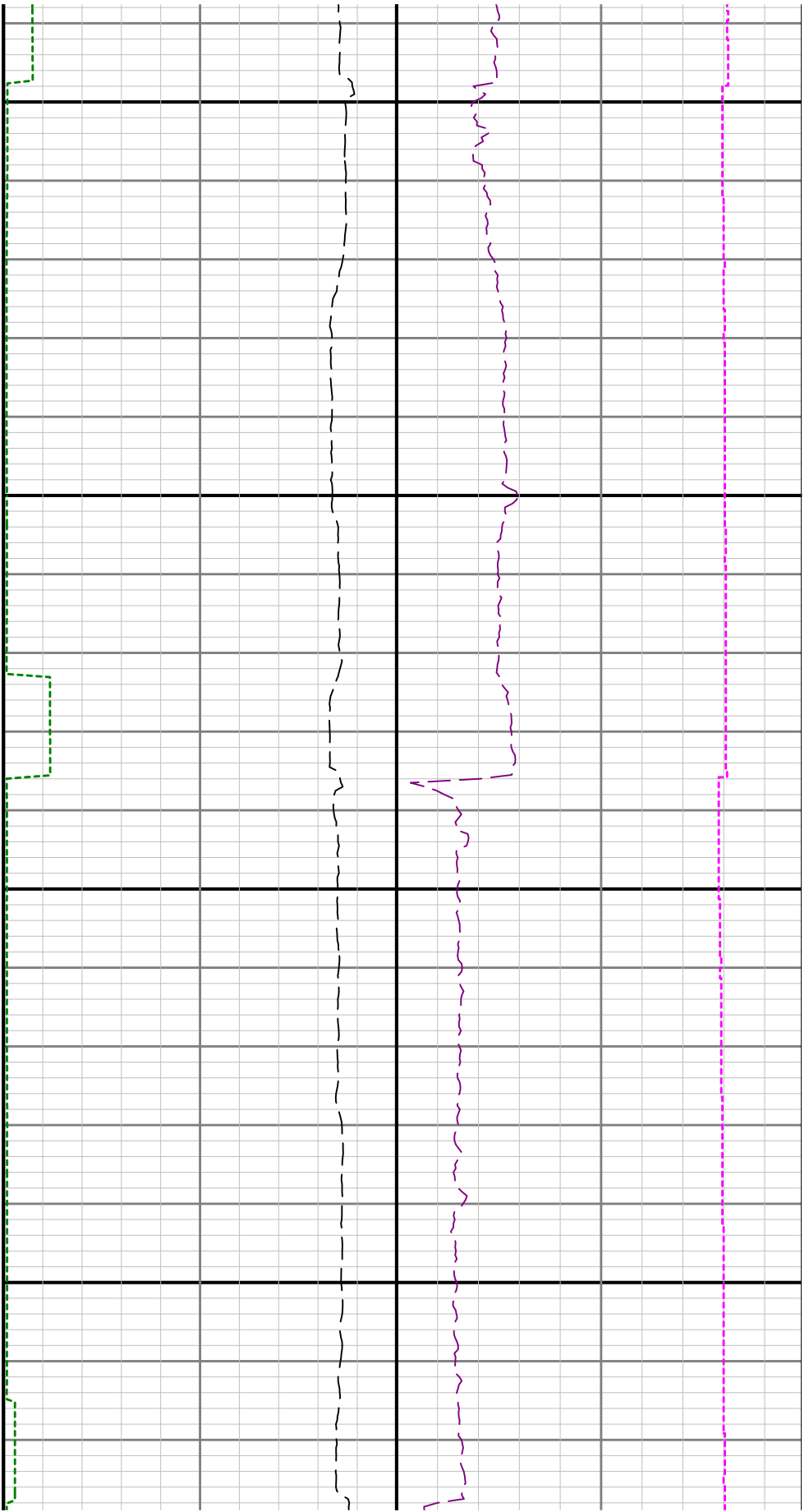

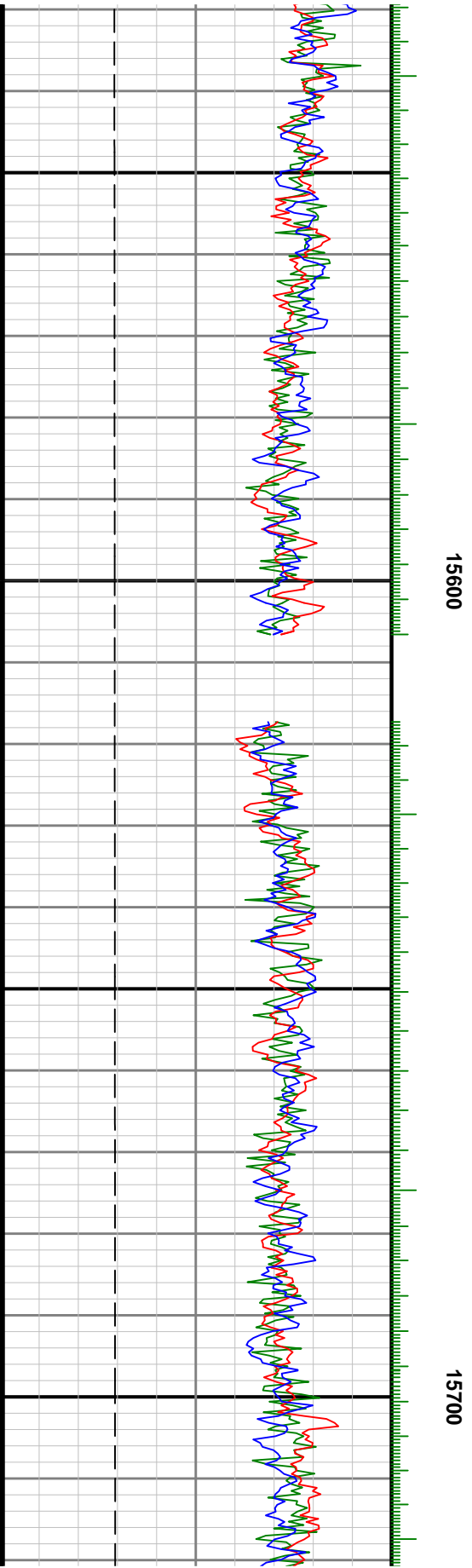
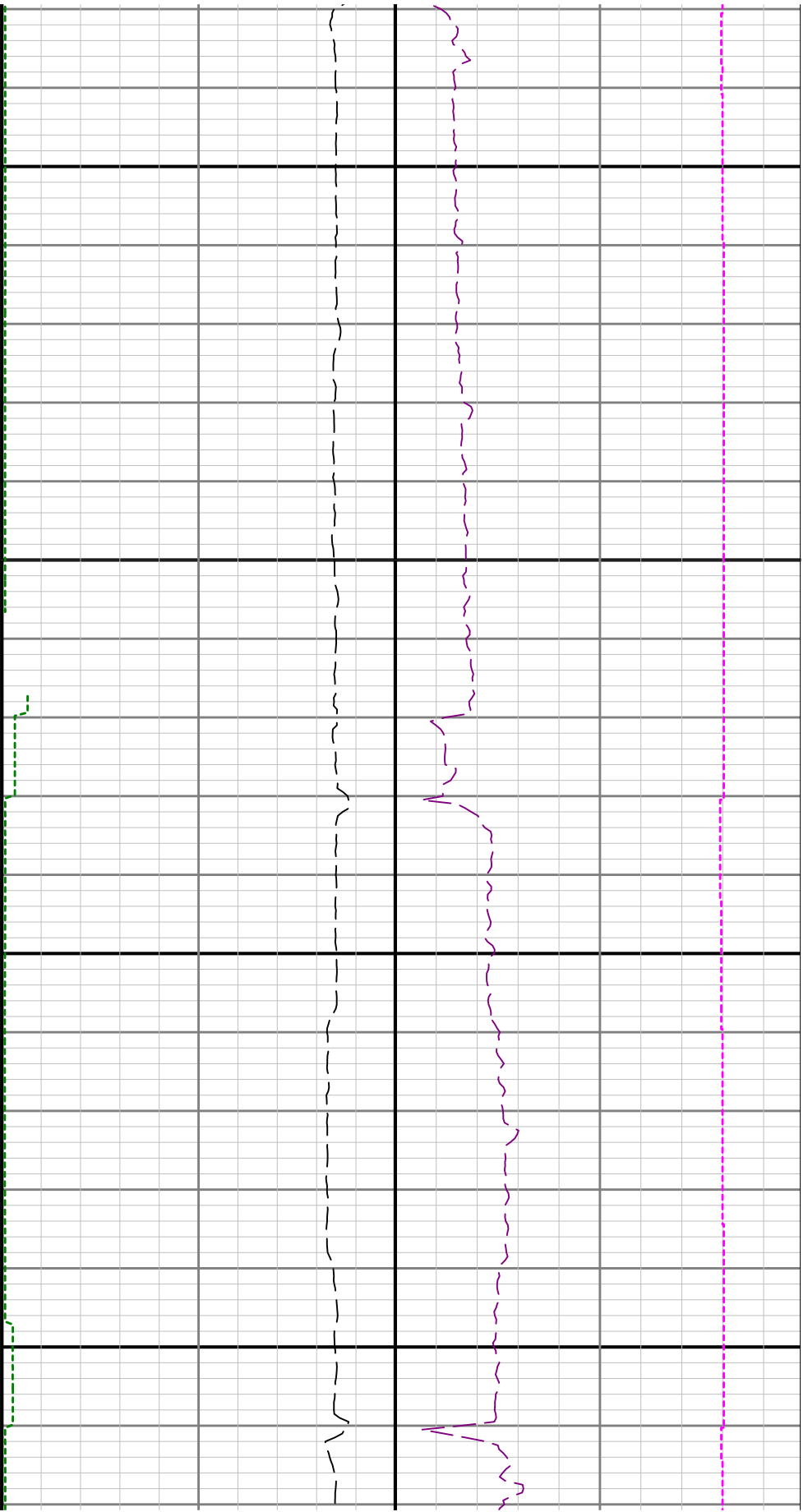

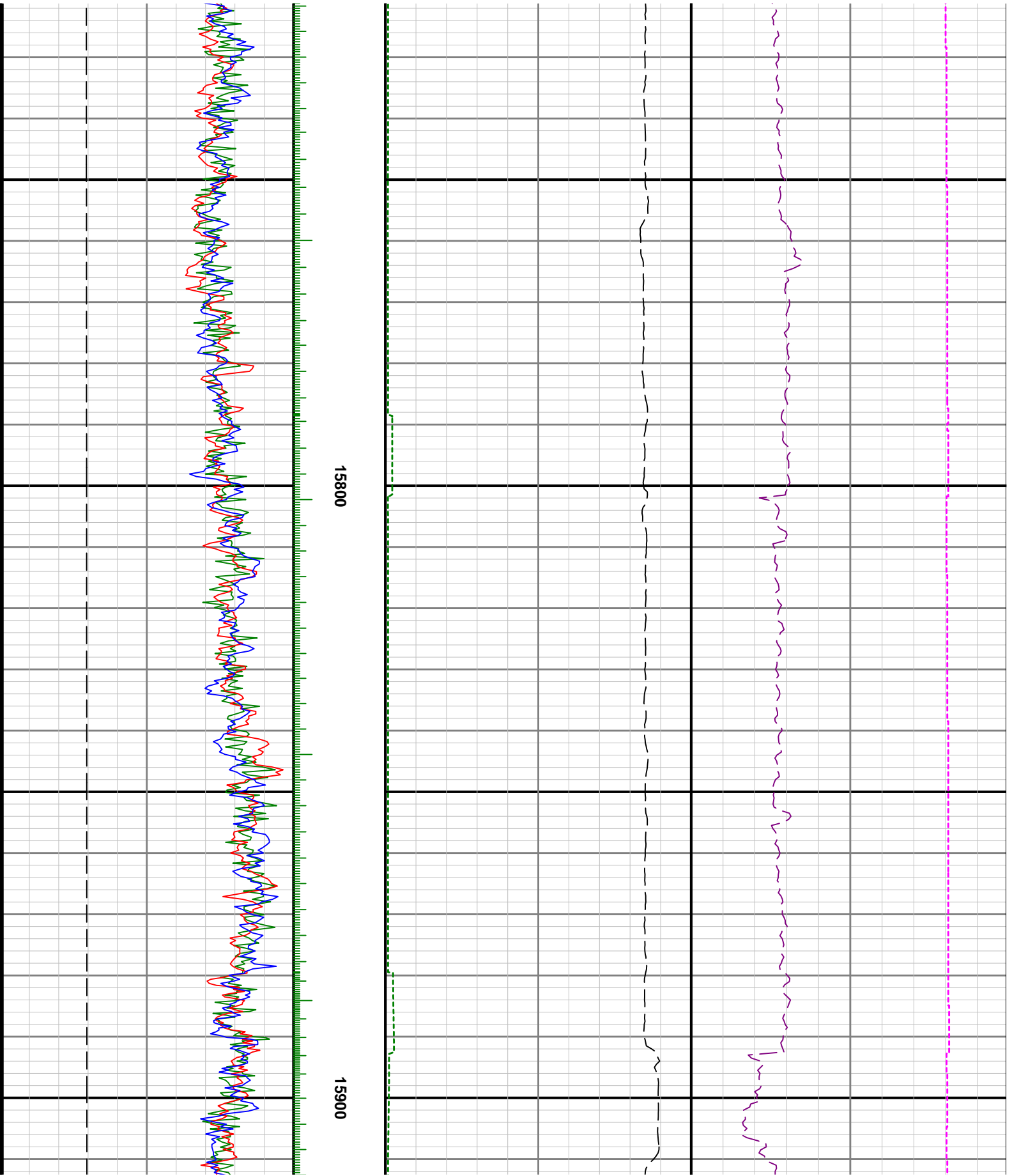

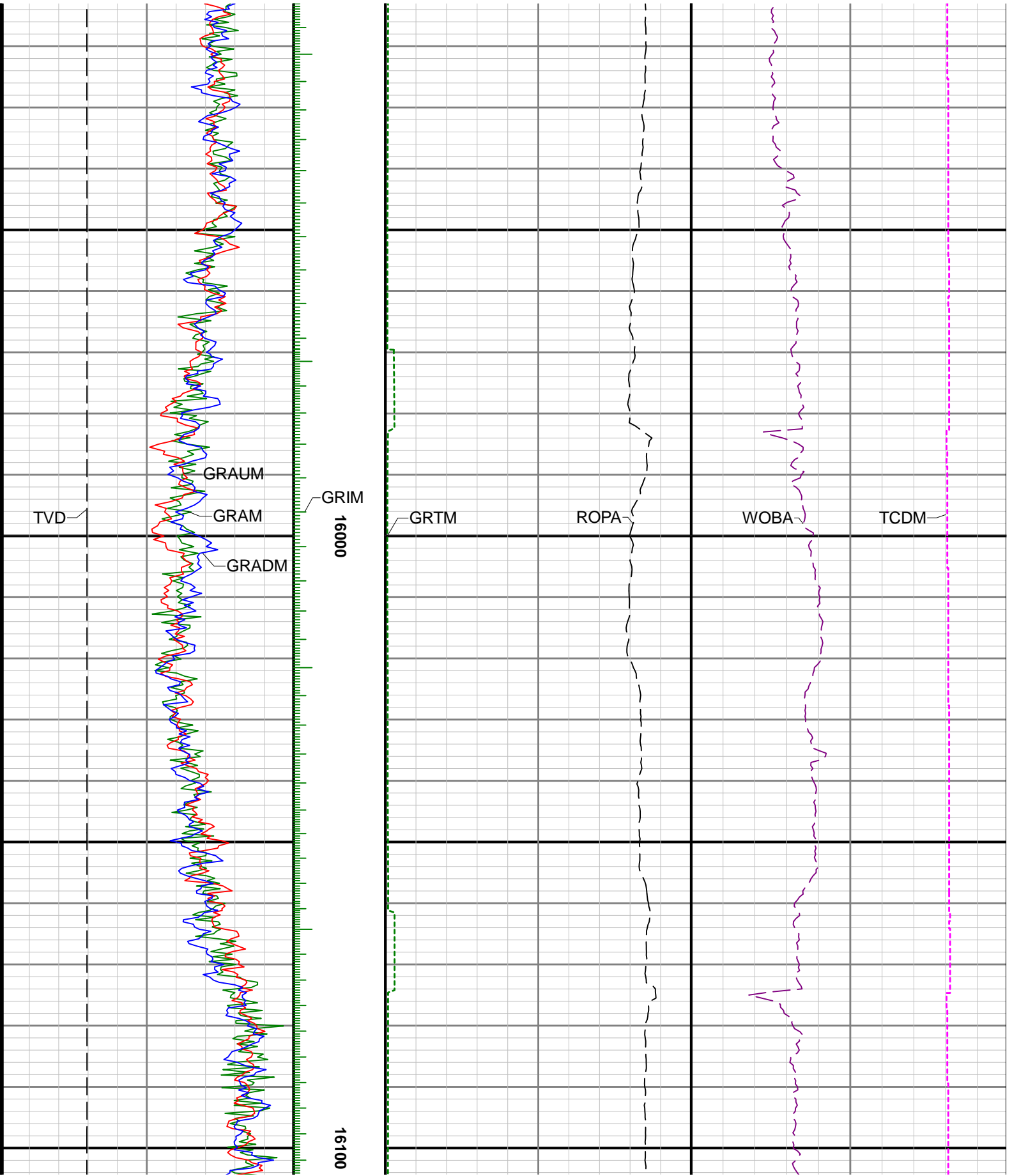



16200

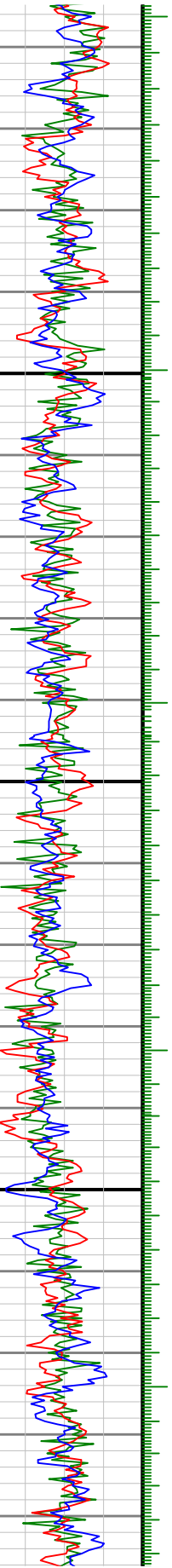

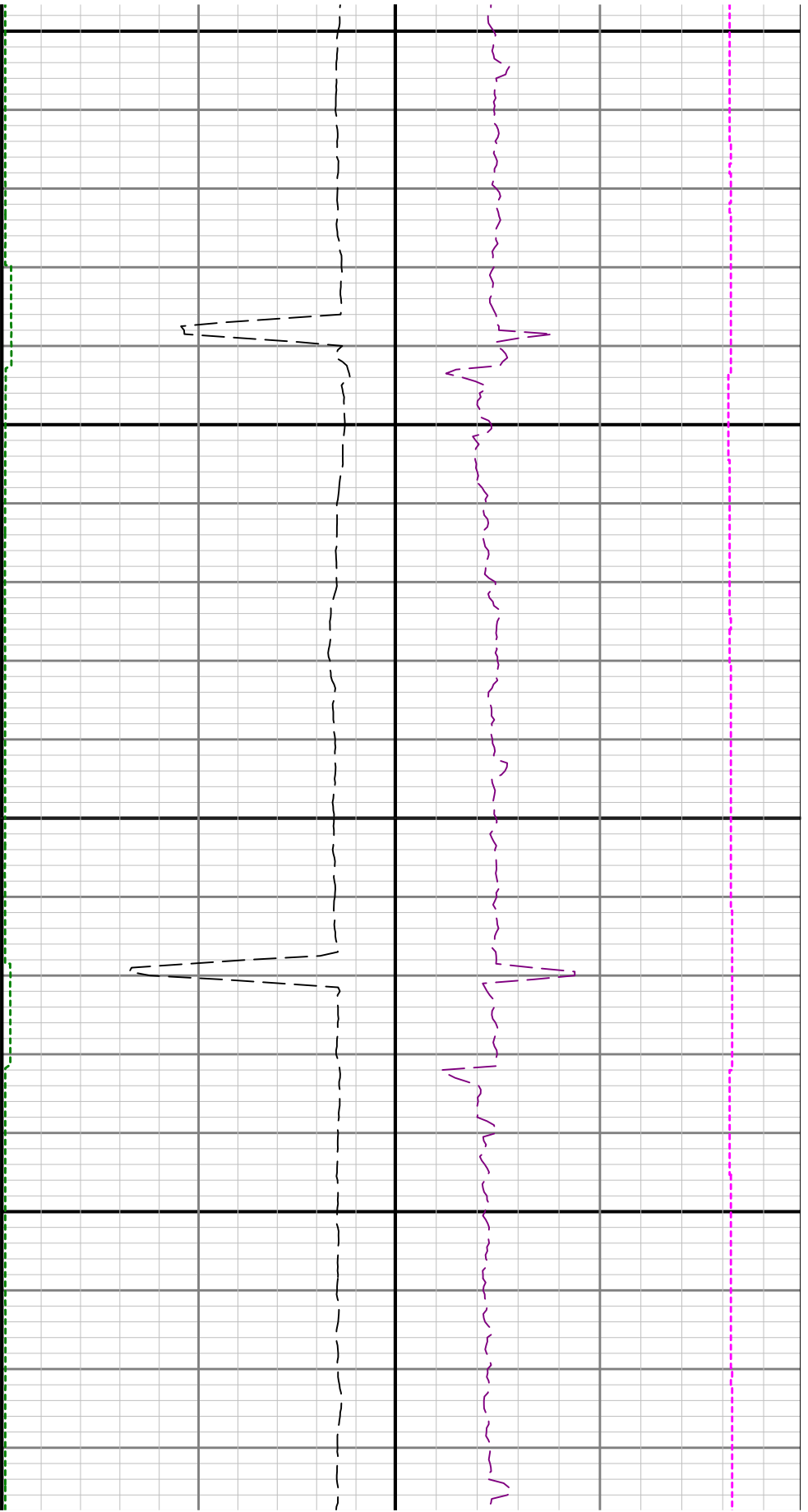

16300

16400

