

January 8, 2018

Colorado Oil & Gas Conservation Commission  
The Chancery Building  
1120 Lincoln Street, Suite 801  
Denver, CO 80203

Attn: Mr Matt Lepore, Director

RE: Davis 1R-9H-G266

Township 2N, Range 66W, 6th P.M.

Section 9: 2030' FNL; 1463' FEL (Surface Hole Location)

Section 9: 2171' FNL; 2064' FWL (TPZ Location)

Section 4: 460' FNL; 2060' FWL (Bottom Hole Location)

Weld County

Mr. Lepore,

Crestone Peak Resources ("CPR") is planning to drill the captioned well in accordance with the provisions of COGCC Rule 318A.e(6).

Proposed spacing unit configuration: T2N-R66W Sec 4: W2 Sec 9: NW

Formation(s): Codell  
Spacing unit acreage: 480

CPR is not the only owner within the proposed spacing unit, and as such provided notice to the remaining owner(s) within said proposed spacing unit as required under COGCC Rule 318A.e(6). The required thirty (30) day notice period has elapsed absent the receipt by CPR of an objection to said proposal by the owner(s) within the proposed spacing unit for this well.

Attached is a copy of the map illustrating the proposed wellbore spacing unit to assist you in your review and approval of CPR's proposed APD for the captioned well.

Thank you for your time and attention to this matter. Crestone Peak Resources respectfully requests that the COGCC review the enclosed information and approve the Application for Permit to Drill the captioned well.

Sincerely,



Toby Sachen  
Contract Regulatory Specialist

**Davis 1R-9H-G266**  
**T2N-R66W**  
**Section 4: W2**  
**Section 9: NW**

Washburn Land Surveying  
www.WashburnSurveying.com  
970-232-9645

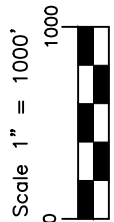
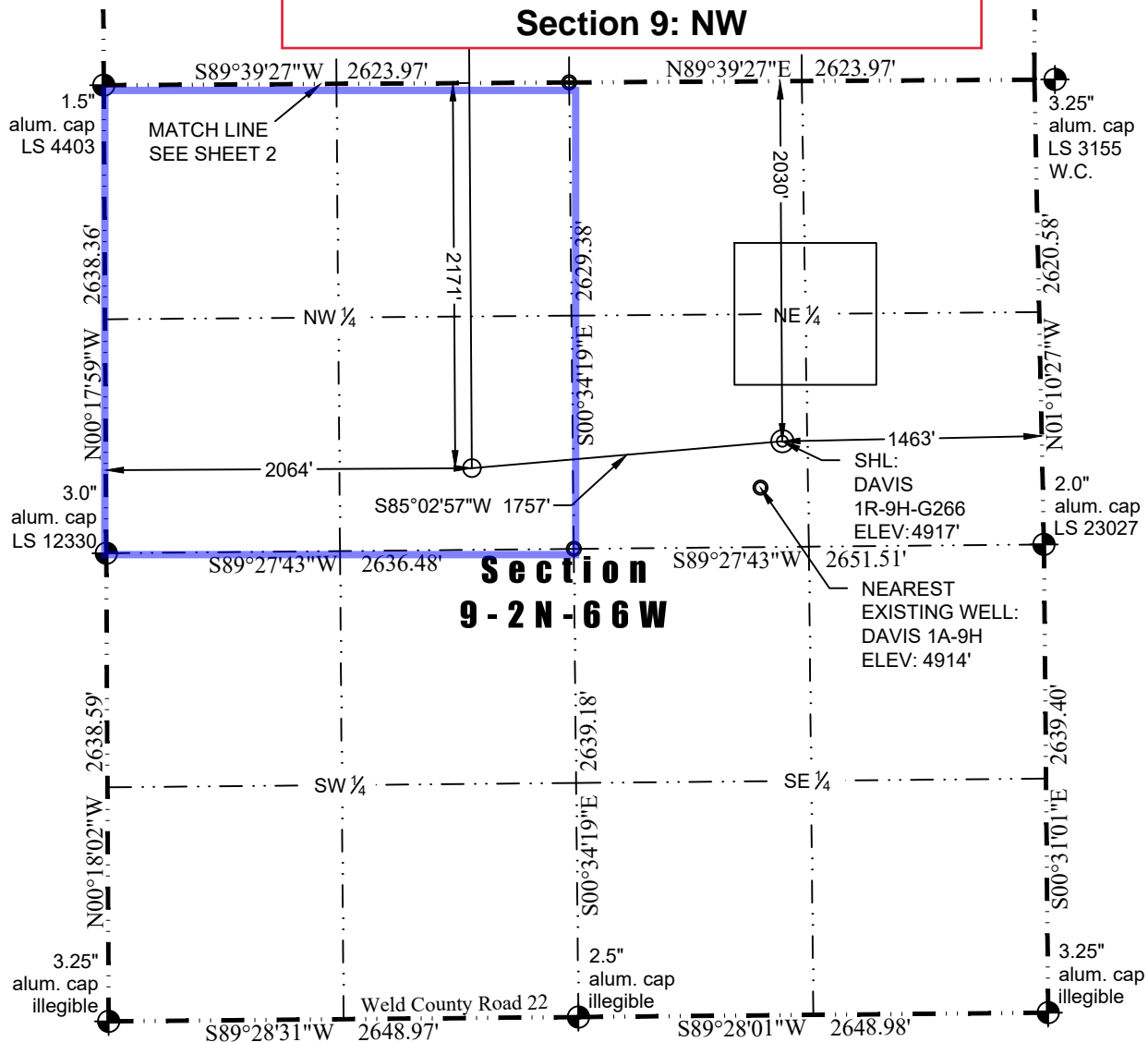

In accordance with a request from Jay Knutson of Crestone Peak Resources, Washburn Land Surveying, LLC has determined the location of the **DAVIS 1R-9H-G266** well site to be SHL: 2030' FNL and 1463' FEL, (TPZ: 2171' FNL and 2064' FWL), (BHL: 460' FNL and 2060' FWL), as measured at ninety (90) degrees from the section lines of Sections 9 and 4, Township 2 North, Range 66 West of the 6th Principal Meridian, Weld County Colorado.

**Proposed Surface Hole Data:**  
Latitude: N 40.154249°  
Longitude: W 104.778035°  
PDOP: 1.4

**Proposed TPZ Data:**  
Latitude: N 40.153872°  
Longitude: W 104.784302°

**Proposed Bottom Hole Data:**  
Latitude: N 40.172976°  
Longitude: W 104.784261°

**LEGEND**

- - Found Survey Monument
- - Calculated Position
- ⊙ - Surface Hole Location (SHL)
- - Top of Producing Zone (TPZ)
- × - Bottom Hole Location (BHL)

**Nearest Cultural Items:**

Building: 1086' NE  
Building Unit: 1132' E  
Above Ground Utility: 704' N  
Public Road: 1437' E  
Existing Well: 289' SW

Well Window: 318' Outside  
Property Line: 595' S  
Railroad: +5280'  
High Occupancy Building Unit: +5280'  
Designated Outside Activity Area: +5280'

**Notes:**

- 1) Bearings and distances based on NAD 83 Colorado North State Plane Coordinate.
- 2) using RTK GPS observations taken 12/26/17 by operator Jason Dahlan.
- 3) Conversion factor to ground (1.0002753983).
- 4) Elevations based on NAVD 88 GPS heights and Geoid 2009 corrections.
- 5) See Location Drawing for visible improvements within 500 feet of Pad Site.
- 6) The surface use is a cultivated field.

**NOTICE:** According to Colorado law you must commence any legal action based upon any defect in this W.L.C. within three years after you first discover such defect. In no event may any action based upon any defect in this W.L.C. be commenced more than ten years from this said date of the certification shown hereon.

I hereby certify that this Location Certificate was prepared by me or under my direct supervision on 12-27-2017 for and on behalf of Crestone Peak Resources, Inc. as a Land Surveyor and an Improvement Surveyor and that it is not to be relied upon for establishment of fences, buildings, or other future improvement lines.

John Robert McGhee, L.S. 3389  
Well: DAVIS 1R-9H-G266

**Davis 1R-9H-G266**  
**T2N-R66W**  
**Section 4: W2**  
**Section 9: NW**

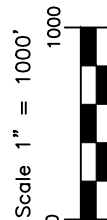
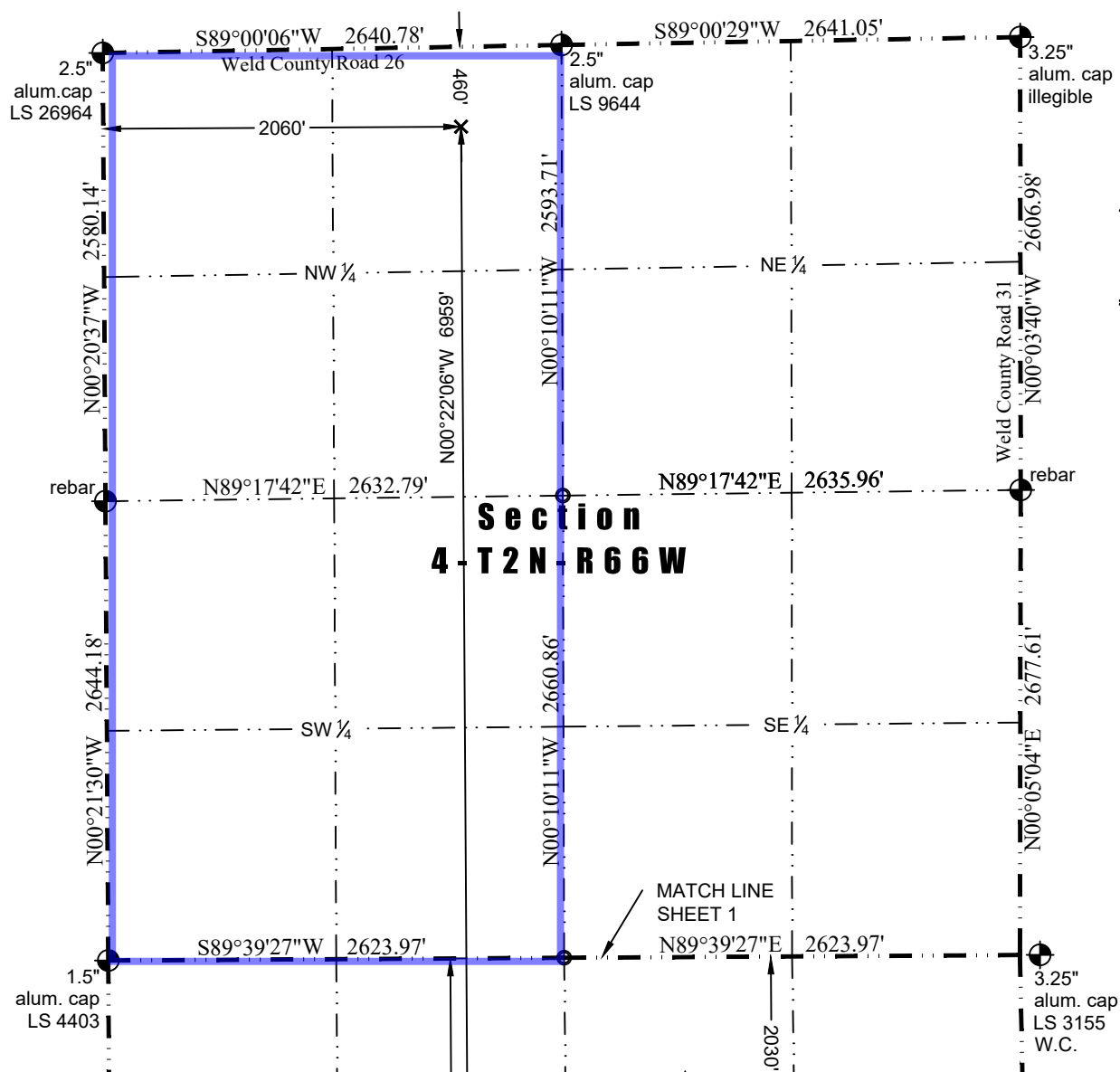

**LEGEND**

- ⊕ - Found Survey Monument
- ⊙ - Calculated Position
- ⊙ - Surface Hole Location (SHL)
- - Top of Producing Zone (TPZ)
- ✕ - Bottom Hole Location (BHL)