

WELD COUNTY, COLORADO

DESCRIPTION:

[illegible]

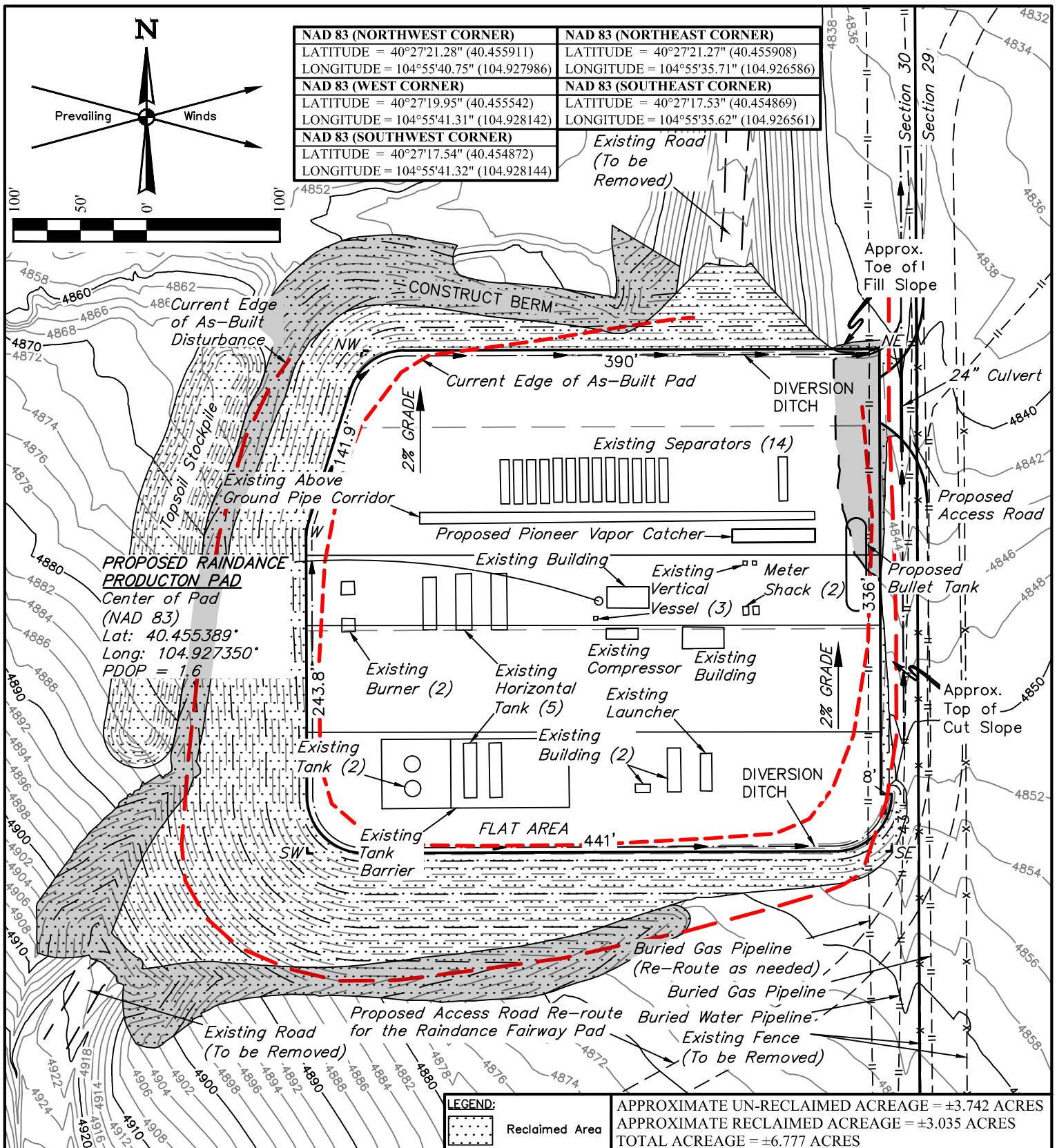

NOTES:

- Northwest portion of pad is still under construction thus no current edge of pad or disturbance is shown.

GREAT WESTERN OPERATING COMPANY

RAINDANCE PRODUCTION PAD

1704' FSL 241' FEL

NE 1/4 SE 1/4, SECTION 30, T6N, R67W, 6th P.M.
 WELD COUNTY, COLORADO

SURVEYED BY	DATE		
JARED CHRISTOPHER	01-12-18		
DRAWN BY	DATE		
K.B.	01-16-18		
SCALE	1" = 100'		
EXHIBIT			