

# HALLIBURTON

iCem<sup>®</sup> Service

## **LARAMIE ENERGY II LLC**

**For: Laramie**

Date: Tuesday, October 31, 2017

**BRUTON 30-11W Surface**

**API#05-077-10447**

Sincerely,

**Grand Junction Cement Engineering**

## 2.0 Real-Time Job Summary

## 2.1 Job Event Log

Type	Seq. No.	Graph Label	Date	Time	Source	DH Density (ppg)	Comb Pump Rate (bbl/min)	PS Pump Press (psi)	Pump Stg Tot (bbl)	Comments
Event	1	Call Out	10/31/2017	00:00:00	USER					ON LOCATION REQUESTED 6:00
Event	2	Pre-Convoy Safety Meeting	10/31/2017	02:00:00	USER					ALL HES PRESENT
Event	3	Crew Leave Yard	10/31/2017	02:15:01	USER					
Event	4	Arrive at Location from Service Center	10/31/2017	04:00:00	USER					RIG RUNNING CASING
Event	5	Assessment Of Location Safety Meeting	10/31/2017	04:10:00	USER					MET WITH COMPANY REP, SDS OFFERED
Event	6	Pre-Rig Up Safety Meeting	10/31/2017	04:20:00	USER					ALL HES PRESENT
Event	7	Rig-Up Completed	10/31/2017	06:35:00	USER					1-ELITE, 1-660 BULK TRAILER, 8.625" QL, 2" PUMP IRON, 4" SUCTION HOSE
Event	8	Pre-Job Safety Meeting	10/31/2017	06:45:00	USER					ALL HES PRESENT AND RIG CREW PRESENT
Event	9	Other	10/31/2017	07:00:00	USER					WATER: TEMP-60, CL-0, PH-7. RIG CIRCULATED 1 HOUR 400 GPM, 270 PSI
Event	10	Start Job	10/31/2017	07:35:00	USER	8.35	0.00	3.00	0.0	TD-1546', TP-1540.1' SET @ 1535.1', SJ-42.94', OH-11", CSG-8.625" 24# J55, MUD-9.4PPG
Event	11	Prime Pumps	10/31/2017	07:35:42	COM5	8.35	1.40	34.00	3.0	FRESH WATER
Event	12	Drop Bottom Plug	10/31/2017	07:36:00	USER	8.37	2.00	58.00	0.6	PLUG AWAY
Event	13	Test Lines	10/31/2017	07:39:16	COM5	8.41	0.00	2994.00	3.0	ALL PRESSURE HELD ON LINES
Event	14	Pump Spacer 1	10/31/2017	07:41:59	COM5	8.27	6.00	190.00	40.0	FRESH WATER
Event	15	Check weight	10/31/2017	07:45:35	COM5					WEIGHT VERIFIED BY PRESSURIZED MUD SCALES
Event	16	Pump Lead Cement	10/31/2017	07:51:54	COM5	12.30	8.00	384.00	86.3	VARICEM LEAD 197SKS, 12.3PPG, 2.46CF/SK,

14.17GAL/SK

Event	17	Rupture Bottom Plug	10/31/2017	08:00:00	USER					
Event	18	Pump Tail Cement	10/31/2017	08:04:55	COM5	12.80	7.90	385.00	42.3	VARICEM TAIL 109SKS, 12.8PPG, 2.18CF/SK, 12.11GAL/SK
Event	19	Shutdown	10/31/2017	08:11:23	USER					END OF CEMENT
Event	20	Drop Top Plug	10/31/2017	08:13:00	USER					PLUG AWAY
Event	21	Pump Displacement	10/31/2017	08:13:40	COM5	8.30	8.00	910.00	95.3	FRESH WATER
Event	22	Slow Rate	10/31/2017	08:29:15	USER	8.26	2.00	387.00	85.0	SLOW RATE LAST 10 BBLS
Event	23	Bump Plug	10/31/2017	08:33:09	COM5	8.26	1.90	409.00	95.3	PLUG BUMPED 409 PSI
Event	24	Casing Test	10/31/2017	08:34:08	USER	8.29	0.00	2109.00	0.0	10 MINUTE CASING TEST
Event	25	Check Floats	10/31/2017	08:44:01	USER	8.28	0.00	2128.00	0.0	FLOATS HELD 1 BBL BACK
Event	26	End Job	10/31/2017	08:44:54	COM5					GOOD RETURNS THROUGH OUT JOB, 35 BBLS CEMENT TO SURFACE
Event	27	Post-Job Safety Meeting (Pre Rig-Down)	10/31/2017	08:50:00	USER					ALL HES PRESENT
Event	28	Rig-Down Completed	10/31/2017	09:15:00	USER					
Event	29	Pre-Convoy Safety Meeting	10/31/2017	09:30:00	USER					ALL HES PRESENT
Event	30	Crew Leave Location	10/31/2017	09:45:00	USER					THANK YOU FOR CHOOSING HALLIBURTON, ANDREW BRENNECKE AND CREW

# LARAMIE - BRUTON 30-11W - 8.625" SURFACE

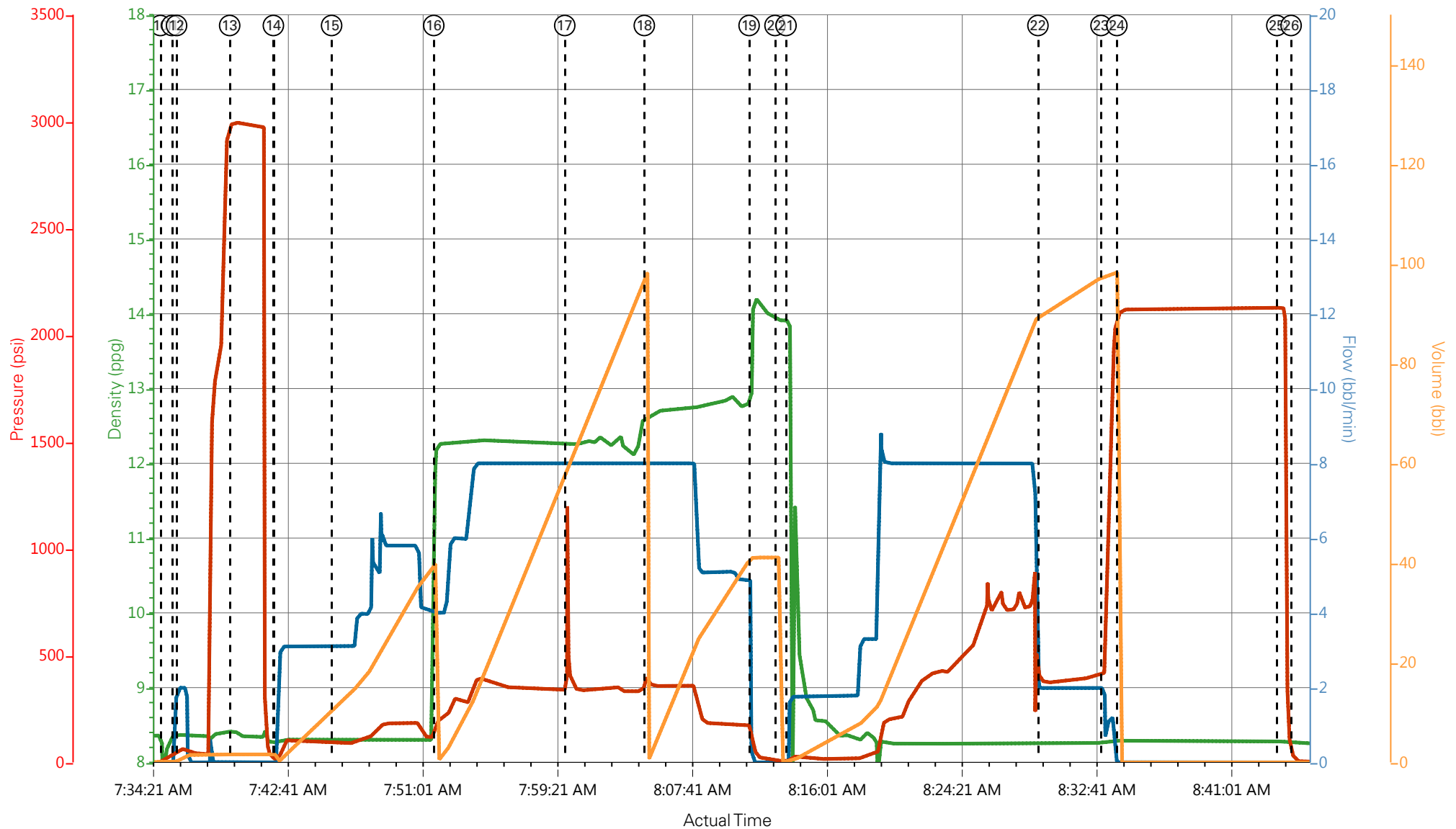

- ① Call Out
- ② Pre-Convoy Safety Meeting
- ③ Crew Leave Yard
- ④ Arrive at Location from Service Center
- ⑤ Assessment Of Location Safety Meeting
- ⑥ Pre-Rig Up Safety Meeting
- ⑦ Rig-Up Completed
- ⑧ Pre-Job Safety Meeting
- ⑨ Other
- ⑩ Start Job
- ⑪ Prime Pumps
- ⑫ Drop Bottom Plug
- ⑬ Test Lines
- ⑭ Pump Spacer

# LARAMIE - BRUTON 30-11W - 8.625" SURFACE

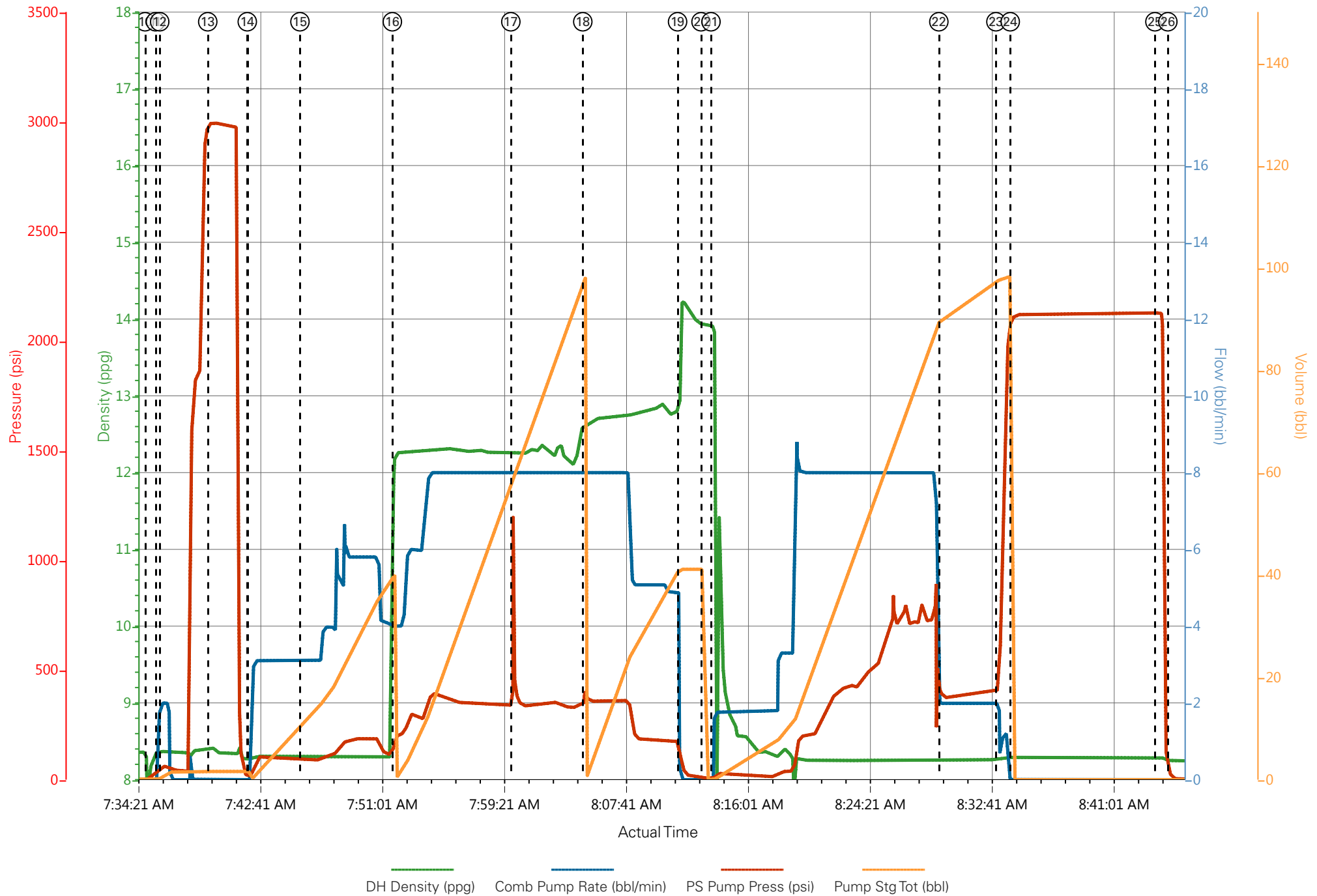

# HALLIBURTON

iCem<sup>®</sup> Service

## **LARAMIE ENERGY LLC-EBUS**

**For: Chuck Mallary**

Date: Monday, November 13, 2017

## **Bruton 30-11W Production PJR**

API# 05-077-10447-00

Sincerely,

**Grand Junction Cement Engineering**

## 2.0 Real-Time Job Summary

## 2.1 Job Event Log

Type	Seq. No.	Graph Label	Date	Time	Source	DH Density (ppg)	Comb Pump Rate (bbl/min)	PS Pump Press (psi)	Pump Stg Tot (bbl)	Comments
Event	1	Call Out	11/13/2017	03:30:00	USER					
Event	2	Pre-Convoy Safety Meeting	11/13/2017	06:30:00	USER					
Event	3	Crew Leave Yard	11/13/2017	06:40:00	USER					
Event	4	Arrive At Loc	11/13/2017	08:15:00	USER					CREW ARRIVED ON LOC 1 HOUR EARLY, RIG WAS ALMOST ON BOTTOM WITH CASING
Event	5	Assessment Of Location Safety Meeting	11/13/2017	08:20:00	USER					
Event	6	Spot Equipment	11/13/2017	08:25:00	USER					
Event	7	Pre-Rig Up Safety Meeting	11/13/2017	08:30:00	USER					
Event	8	Rig-Up Equipment	11/13/2017	08:35:00	USER					
Event	9	Pre-Job Safety Meeting	11/13/2017	09:45:00	USER					
Event	10	Start Job	11/13/2017	10:12:26	COM5					TD: 7937 TP: 7927 SJ: 91.7 MW: 9.2 PPG 4 1/2" 11.6#/FT CSG IN 7 7/8" OH WATER TEST: PH: 7 POTASSIUM: 450 CHLORIDES: 0 SULFATES: <200 TEMP: 60 DEGREES
Event	11	Test Lines	11/13/2017	10:16:49	COM5	8.38	0.00	5030.00	2.0	5000 PSI TEST
Event	12	Pump Spacer 1	11/13/2017	10:22:59	COM5	11.00	4.00	287.00	40.0	TUNED SPACER MIXED @ 11.0 PPG
Event	13	Pump Lead Cement	11/13/2017	10:31:58	COM5	12.50	8.00	670.00	283.0	819 SKS @ 12.5 PPG 1.94 YLD 9.6 GAL/SK H2O

Event	14	Pump Tail Cement	11/13/2017	11:07:00	COM5	13.30	8.00	632.00	142.0	461 SKS @ 13.3 PPG 1.73 YLD 7.81 GAL/SK H2O
Event	15	Shutdown	11/13/2017	11:28:12	USER					
Event	16	Clean Lines	11/13/2017	11:29:23	COM5					
Event	17	Drop Top Plug	11/13/2017	11:31:53	COM5					PLUG AWAY
Event	18	Pump Displacement	11/13/2017	11:33:05	COM5	8.33	10.00	1570.00	121.4	FRESH H2O W/ CLAY-WEB, MMCR
Event	19	Slow Rate	11/13/2017	11:44:59	USER	8.33	4.00	2132.00	111.0	PRESSURE PRIOR TO SLOW WAS 2860PSI
Event	20	Bump Plug	11/13/2017	11:47:12	COM5	8.33	4.00	3246.00	121.4	PLUG BUMPED AT CALCULATED DISPLACEMENT, PRESSURE UP TO 3300PSI FOR A 10 MIN CASING TEST.
Event	21	Check Floats	11/13/2017	11:56:37	COM5					FLAOTS HELD, GAINED 1.5 BBL BACK TO PIT.
Event	22	End Job	11/13/2017	11:58:10	COM5					
Event	23	Post-Job Safety Meeting (Pre Rig-Down)	11/13/2017	12:15:00	USER					
Event	24	Rig-Down Equipment	11/13/2017	12:30:00	USER					GOOD CIRCULATION THROUGHOUT JOB. PIPE WAS LEFT STATIC. CIRCULATED 40 BBL TUNED SPACER BACK TO SURFACE. NO ADD HOURS CHARGED, 40 # SUGAR USED.
Event	25	Pre-Convoy Safety Meeting	11/13/2017	13:15:00	USER					THANK YOU FOR CHOOSING HALLIBURTON CEMENTING OF GRAND JUNCTION, CO
Event	26	Crew Leave Location	11/13/2017	13:30:00	USER					ANTHONY ANDREWS AND CREW



# LARAMIE ENERGY - BRUTON 30-11W - 4 1/2" PRODUCTION

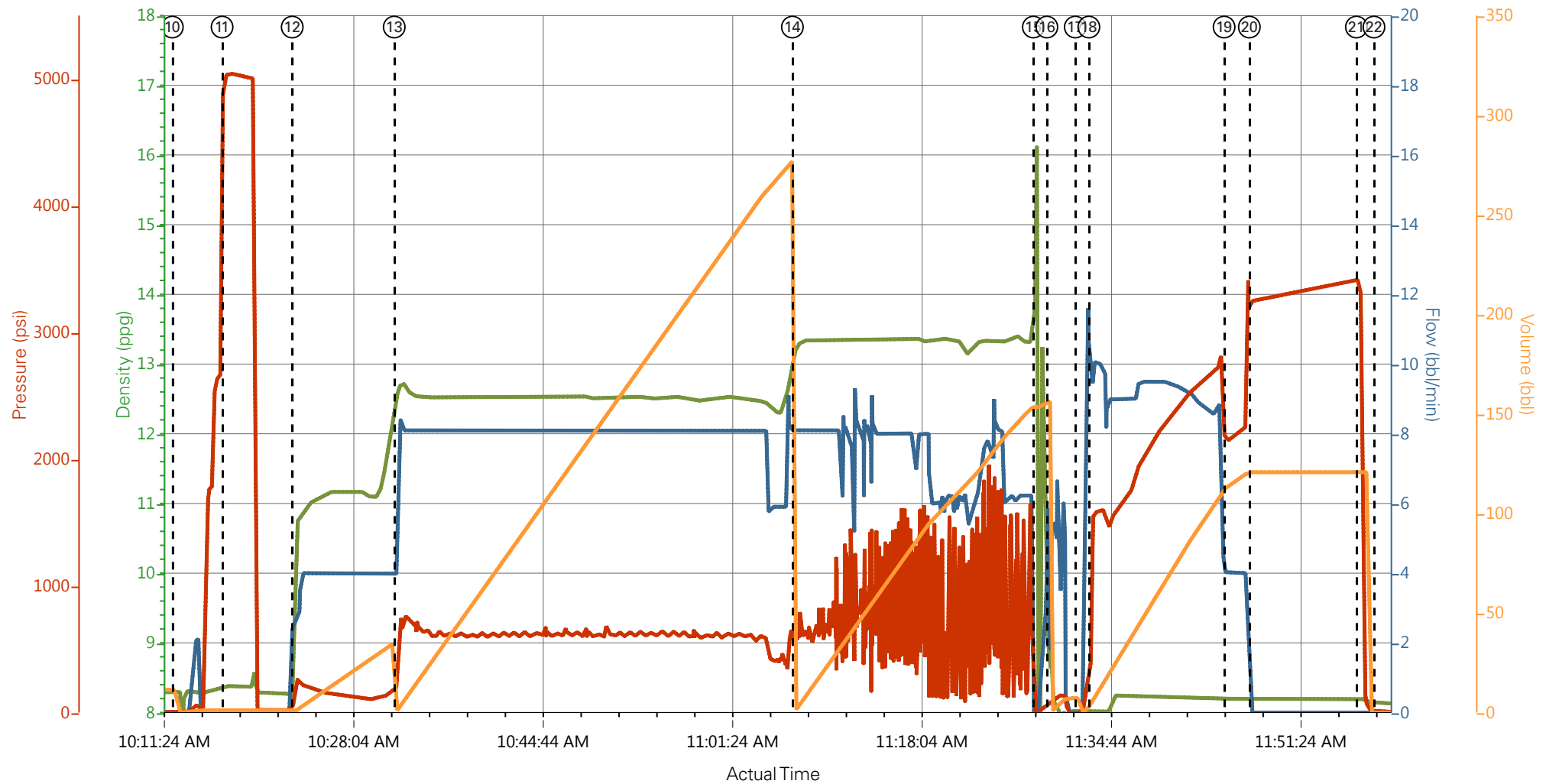

— DH Density (ppg)   
 — Comb Pump Rate (bbl/min)   
 — PS Pump Press (psi)   
 — Pump Stg Tot (bbl)

- |   |                          |                     |   |
|---|--------------------------|---------------------|---|
| ① Call Out                              | ⑧ Rig-Up Equipment       | ⑮ Shutdown          | 22 End Job                                |
| ② Pre-Convoy Safety Meeting             | ⑨ Pre-Job Safety Meeting | ⑯ Clean Lines       | 23 Post-Job Safety Meeting (Pre Rig-Down) |
| ③ Crew Leave Yard                       | ⑩ Start Job              | ⑰ Drop Top Plug     | 24 Rig-Down Equipment                     |
| ④ Arrive At Loc                         | ⑪ Test Lines             | ⑱ Pump Displacement | 25 Pre-Convoy Safety Meeting              |
| ⑤ Assessment Of Location Safety Meeting | ⑫ Pump Spacer 1          | ⑲ Slow Rate         | 26 Crew Leave Location                    |
| ⑥ Spot Equipment                        | ⑬ Pump Lead Cement       | 20 Bump Plug        |   |
| ⑦ Pre-Rig Up Safety Meeting             | ⑭ Pump Tail Cement       | 21 Check Floats     |   |

▼ **HALLIBURTON** | iCem® Service

Created: 2017-11-13 08:50:42, Version: 4.2.393

Edit

Customer : LARAMIE ENERGY LLC-EBUS

Job Date : 11/13/2017 8:52:05 AM

Well : BRUTON 30-11W

Representative : TYLER HALE

Sales Order # : 904434070

ELITE 2 : RYAN MARTIN/ ANTHONY ANDREWS

# LARAMIE ENERGY - BRUTON 30-11W - 4 1/2" PRODUCTION

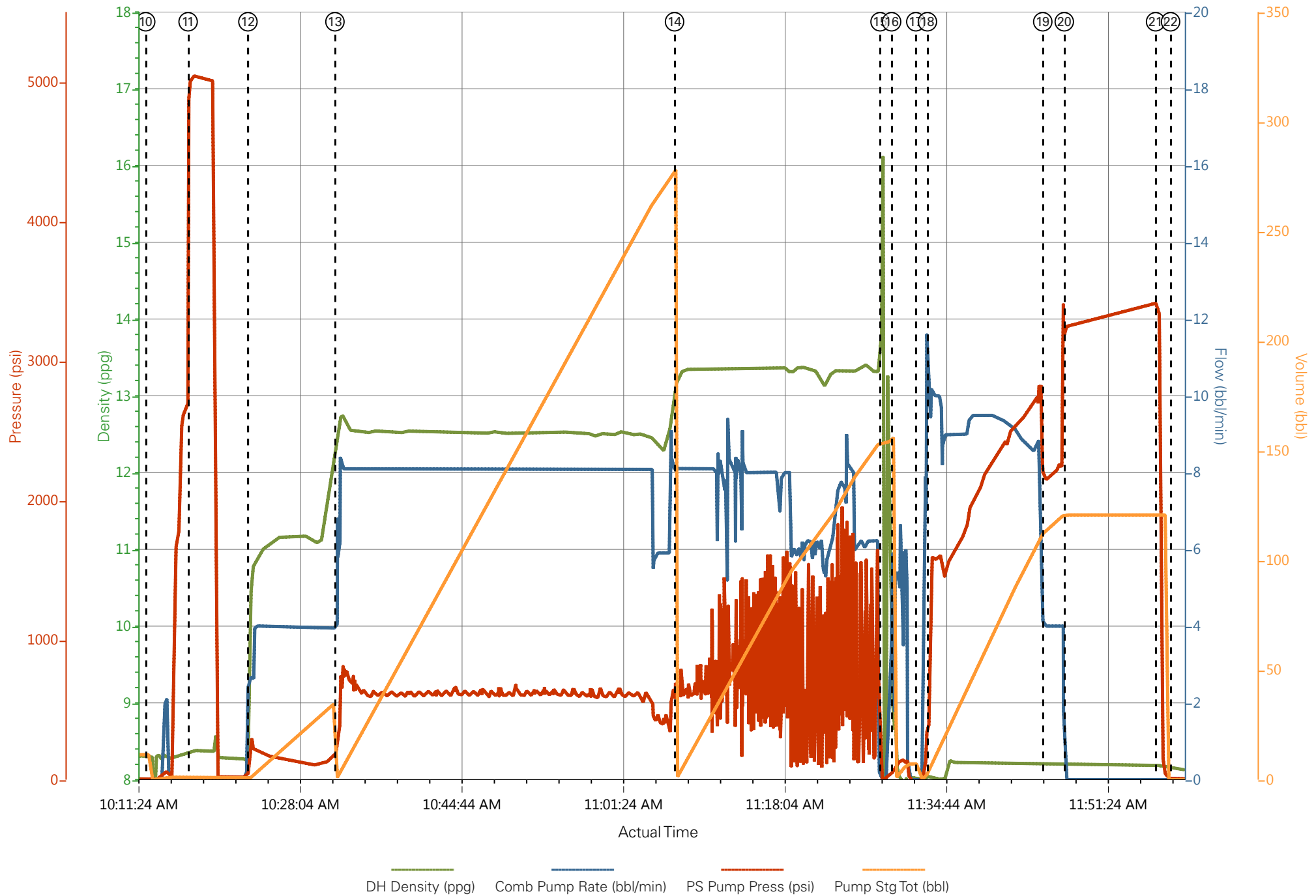

### Job Information

<b>Request/Slurry</b>	2427828/1	<b>Rig Name</b>	H&P 522	<b>Date</b>	01/NOV/2017
<b>Submitted By</b>	Patrick Ealey	<b>Job Type</b>	Production Casing	<b>Bulk Plant</b>	Grand Junction
<b>Customer</b>	Laramie Energy	<b>Location</b>	Garfield	<b>Well</b>	Bruton 30-11W

### Well Information

<b>Casing/Liner Size</b>	4.5 in	<b>Depth MD</b>	7947 ft	<b>BHST</b>	114°C / 237°F
<b>Hole Size</b>	7.875 in	<b>Depth TVD</b>	7644 ft	<b>BHCT</b>	77°C / 170°F
<b>Pressure</b>	4651 psi				

### Drilling Fluid Information

<b>Mud Supplier Name</b>	Baroid	<b>Mud Trade Name</b>	BARADRIL-N	<b>Density</b>	9.9 lbm/gal
--------------------------	--------	-----------------------	------------	----------------	-------------

### Cement Information - Lead Design



<u>Conc</u>	<u>UOM</u>	<u>Cement/Additive</u>	<u>Sample Type</u>	<u>Sample Date</u>	<u>Lot No.</u>	<b>Cement Properties</b>		
		NeoCem Lead				Slurry Density	12.5	lbm/gal
						Slurry Yield	1.941	ft3/sack
						Water Requirement	9.623	gal/sack
						Total Mix Fluid	9.623	gal/sack
						Water Source	Field (Fresh) Water	
						Water Chloride		

This report is the property of Halliburton Energy Services and neither it nor any part thereof, nor a copy thereof, is to be published or disclosed without first securing the expressed written approval of Halliburton. It may however be used in the course of regular business operations by any person or concern receiving such report from Halliburton. This report is for information purposes only and the content is limited to the sample described. Halliburton makes no warranties, expressed or implied, as to the accuracy of the contents or results. Any user of this report agrees Halliburton shall not be liable for any loss or damage regardless of cause, including any act or omission of Halliburton, resulting from the use hereof.

# **Operation Test Results Request ID 2427828/1**

## **Thickening Time - ON-OFF-ON**

**12/NOV/2017**

Test Temp (degF)	Pressure (psi)	Reached in (min)	30 Bc (hh:mm)	50 Bc (hh:mm)	70 Bc (hh:mm)	100 Bc (hh:mm)	Start Bc	Stirring before stop (mins)	Static Period (min)	Peak reading (BC)
170	4651	40	3:55	4:46	5:10	5:16	6	50	15	7

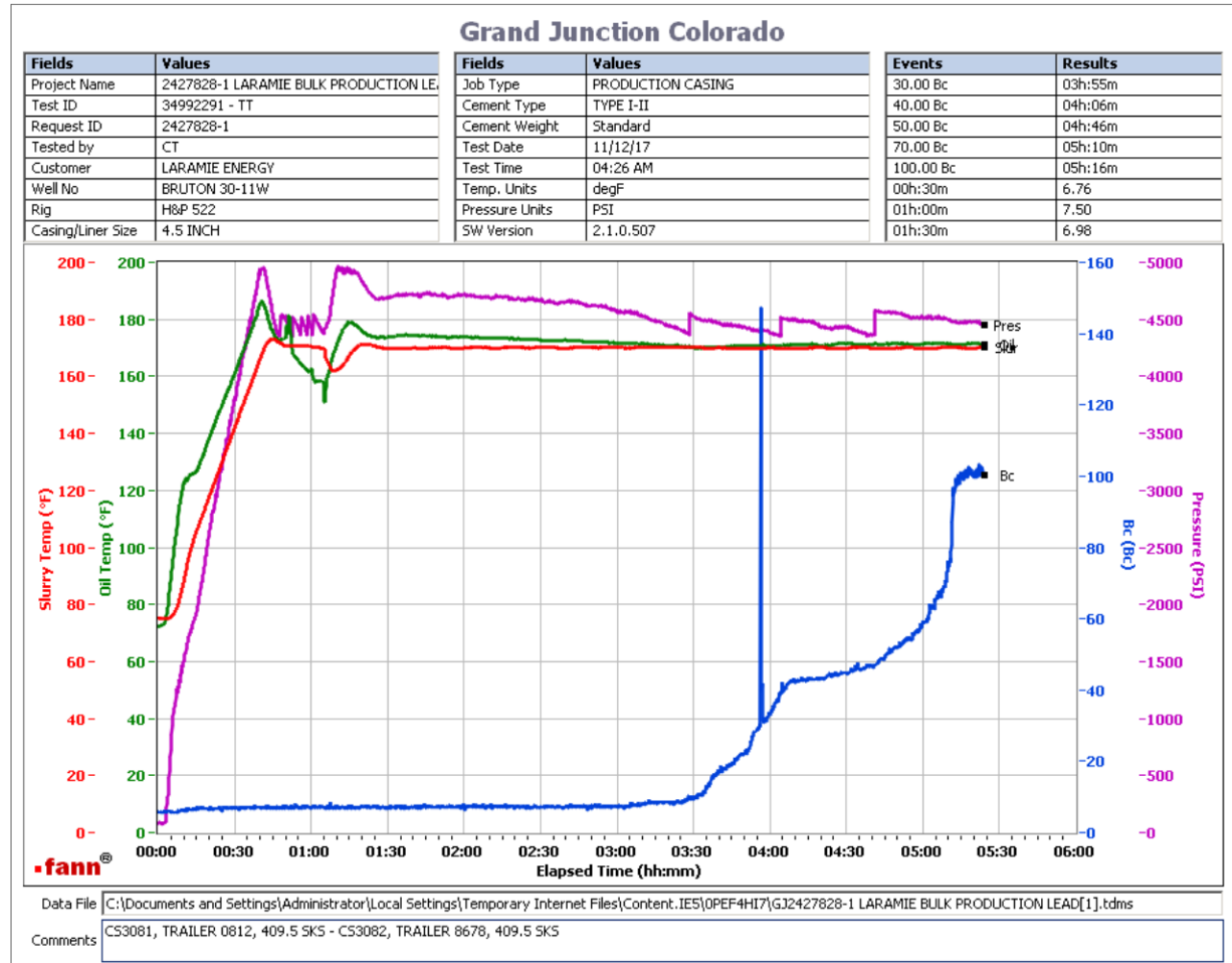

Total sks = 819

CS3081, Trailer 0812, 409.5 sks

CS3082, Trailer 8678, 409.5 sks

no deflection was recorded on the graph. 7Bc--- > 7Bc

This report is the property of Halliburton Energy Services and neither it nor any part thereof, nor a copy thereof, is to be published or disclosed without first securing the expressed written approval of Halliburton. It may however be used in the course of regular business operations by any person or concern receiving such report from Halliburton. This report is for information purposes only and the content is limited to the sample described. Halliburton makes no warranties, expressed or implied, as to the accuracy of the contents or results. Any user of this report agrees Halliburton shall not be liable for any loss or damage regardless of cause, including any act or omission of Halliburton, resulting from the use hereof.

# HALLIBURTON

## Rockies, Grand Junction

## Lab Results- Tail

### Job Information

<b>Request/Slurry</b>	2427829/1	<b>Rig Name</b>	H&P 522	<b>Date</b>	01/NOV/2017
<b>Submitted By</b>	Patrick Ealey	<b>Job Type</b>	Production Casing	<b>Bulk Plant</b>	Grand Junction
<b>Customer</b>	Laramie Energy	<b>Location</b>	Garfield	<b>Well</b>	Bruton 30-11W

### Well Information

<b>Casing/Liner Size</b>	4.5 in	<b>Depth MD</b>	7947 ft	<b>BHST</b>	114°C / 237°F
<b>Hole Size</b>	7.875 in	<b>Depth TVD</b>	7644 ft	<b>BHCT</b>	77°C / 170°F
<b>Pressure</b>	4651 psi				

### Drilling Fluid Information

<b>Mud Supplier Name</b>		<b>Mud Trade Name</b>		<b>Density</b>	9.9 lbm/gal
--------------------------	--	-----------------------	--	----------------	-------------

### Cement Information - Tail Design



<u>Conc</u>	<u>UOM</u>	<u>Cement/Additive</u>	<u>Sample Type</u>	<u>Sample Date</u>	<u>Lot No.</u>	<b>Cement Properties</b>		
		ThermaCem Tail				Slurry Density	13.3	lbm/gal
						Slurry Yield	1.733	ft3/sack
						Water Requirement	7.799	gal/sack
						Total Mix Fluid	7.799	gal/sack
						Water Source	Field (Fresh) Water	
						Water Chloride		

This report is the property of Halliburton Energy Services and neither it nor any part thereof, nor a copy thereof, is to be published or disclosed without first securing the expressed written approval of Halliburton. It may however be used in the course of regular business operations by any person or concern receiving such report from Halliburton. This report is for information purposes only and the content is limited to the sample described. Halliburton makes no warranties, expressed or implied, as to the accuracy of the contents or results. Any user of this report agrees Halliburton shall not be liable for any loss or damage regardless of cause, including any act or omission of Halliburton, resulting from the use hereof.

# Operation Test Results Request ID 2427829/1

## Thickening Time - ON-OFF-ON

12/NOV/2017

Test Temp (degF)	Pressure (psi)	Reached in (min)	30 Bc (hh:min)	50 Bc (hh:min)	70 Bc (hh:min)	100 Bc (hh:min)	Start Bc	Stirring before stop (mins)	Static Period (min)	Peak reading (BC)
170	4651	40	2:35	2:46	2:49	2:55	9	50	15	14

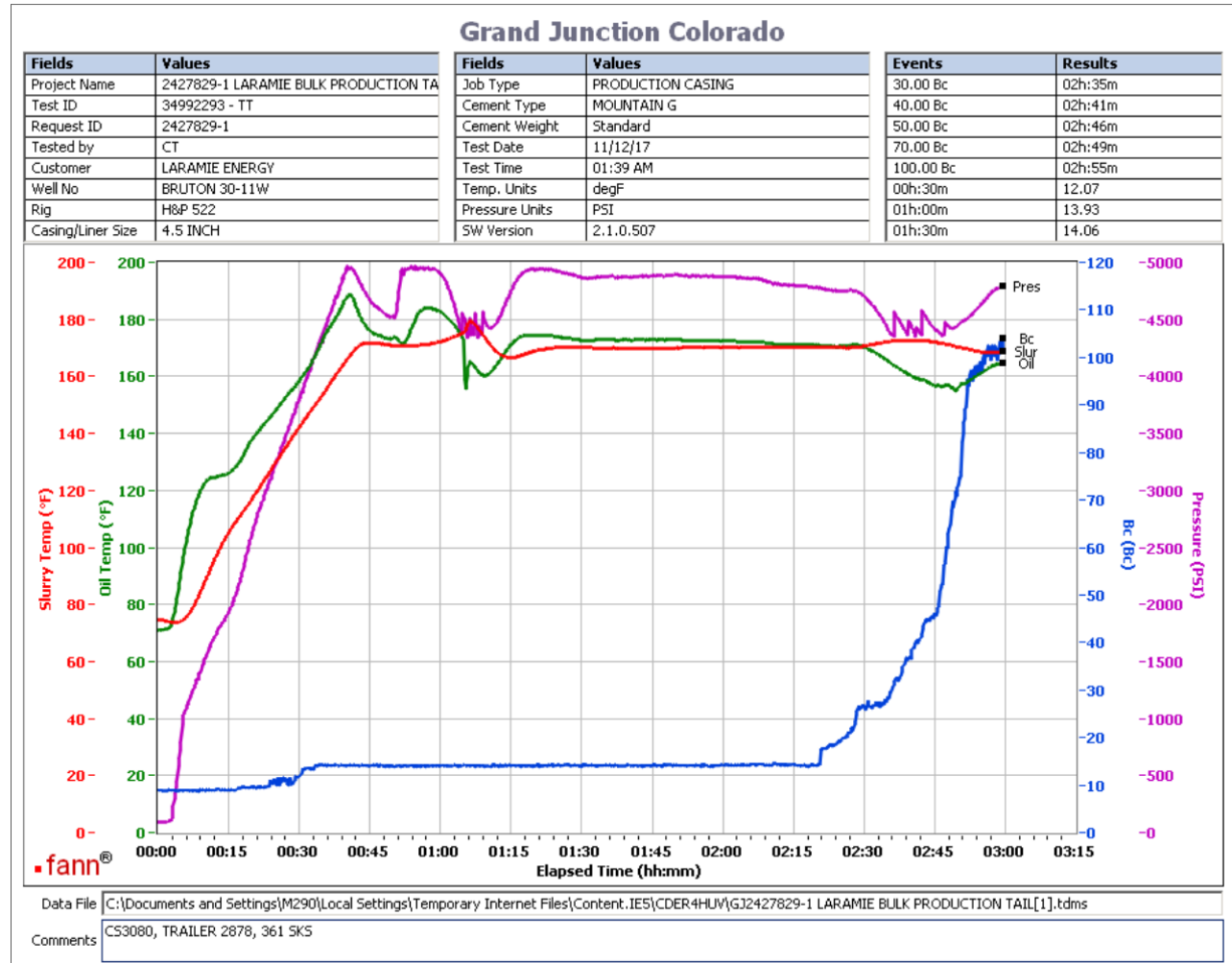

Total sks = 461

CS3080, Trailer 2878, 361 sks

no deflection was observed. 14Bc--- > 14Bc

This report is the property of Halliburton Energy Services and neither it nor any part thereof, nor a copy thereof, is to be published or disclosed without first securing the expressed written approval of Halliburton. It may however be used in the course of regular business operations by any person or concern receiving such report from Halliburton. This report is for information purposes only and the content is limited to the sample described. Halliburton makes no warranties, expressed or implied, as to the accuracy of the contents or results. Any user of this report agrees Halliburton shall not be liable for any loss or damage regardless of cause, including any act or omission of Halliburton, resulting from the use hereof.

# **Operation Test Results Request ID 2427829/2**

**Thickening Time - ON-OFF-ON**

**12/NOV/2017**

Test Temp (degF)	Pressure (psi)	Reached in (min)	30 Bc (hh:min)	50 Bc (hh:min)	70 Bc (hh:min)	100 Bc (hh:min)	Start Bc	Stirring before stop (mins)	Static Period (min)	Peak reading (BC)
170	4651	40	2:47	2:47	2:55	2:59	8	50	15	8

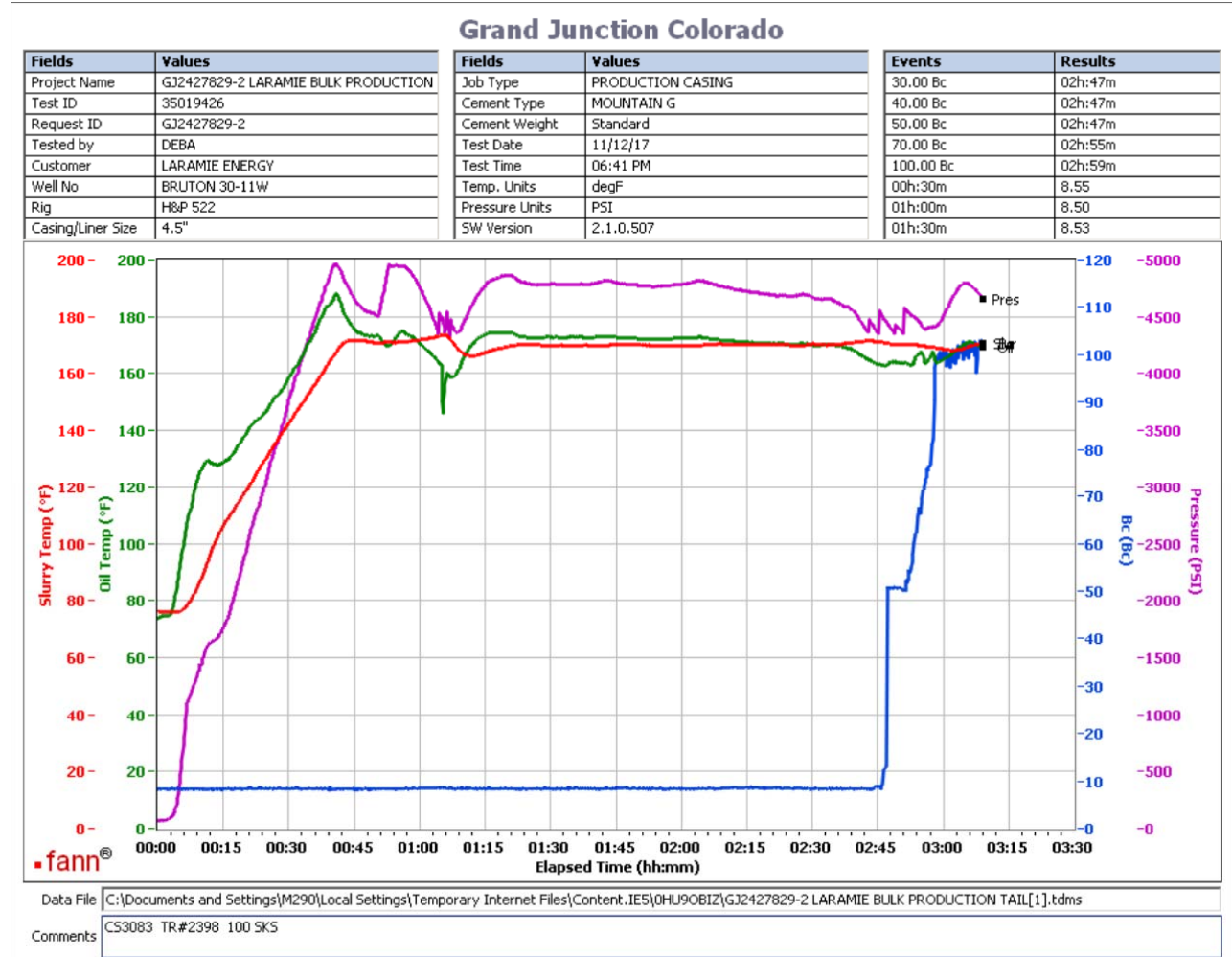

Total sks = 461

CS3083 TR#2398 100 SKS

no deflection was observed. 8Bc--- > 8Bc

This report is the property of Halliburton Energy Services and neither it nor any part thereof, nor a copy thereof, is to be published or disclosed without first securing the expressed written approval of Halliburton. It may however be used in the course of regular business operations by any person or concern receiving such report from Halliburton. This report is for information purposes only and the content is limited to the sample described. Halliburton makes no warranties, expressed or implied, as to the accuracy of the contents or results. Any user of this report agrees Halliburton shall not be liable for any loss or damage regardless of cause, including any act or omission of Halliburton, resulting from the use hereof.