



GAMMA RAY NEUTRON LOG

PIONEER
Pioneer Energy Services

Comp. PDC Energy Inc.
Well Snowmass #1C
Field Wattenberg
Co. Weld
State Colorado

Company **PDC Energy Inc.**
Well **Snowmass #1C**
Field **Wattenberg**
County **Weld** State **Colorado**

Location: API # : 05-123-44893

Other Services

NWNE 5
FNL: 88, FEL: 1832
SEC 5 TWP 5N RGE 64W

None

Permanent Datum GL Elevation 4634'
Log Measured From GL Above Perm. Datum
Drilling Measured From KB

Elevation
K.B. NA
D.F. NA
G.L. 4634'

Date of Service October 19, 2017

Run Number 1

Depth Driller or PBTD 14788'

Depth Logger 7160'

Bottom Log Interval 7158'

Top Log Interval 0'

Open Hole Size 8.5"

Type Fluid WBM

Fluid Level 22'

Fluid Density NA

Max. Recorded Temperature NA

Max. Wellhead Pressure 0 PSI

Wellhead Connection Open Ended

Estimated Cement Top NA

Unit Number P-38

Wireline Size 9/32"

Location Fort Morgan

Recorded By Lance Schubert

Witnessed By NA

Size

WT

Top

Bottom

9.625"

36#

20#

0'

0'

14788'

1600'

14788'

14788'

14788'

14788'

14788'

14788'

14788'

14788'

14788'

14788'

14788'

14788'

14788'

14788'

14788'

14788'

14788'

14788'

14788'

14788'

14788'

14788'

14788'

14788'

14788'

14788'

14788'

14788'

14788'

14788'

14788'

Top - Bottom							
CMTTKCOR	CSTKCOR	SZCOR	CASED?	NPORSEL	CMNTTHCK	SRFTEMP	CASETHCK
On	On	On	Yes	Limestone	in 0	degF 0	in 0
CASEOD	PERFS	TDEPTH	BOTTEMP	BOREID			
in 5.5	0	ft 14788	degF 100	in 8.5			



PIONEER

Pioneer Energy Services

Main Pass

Logged with 0 PSI

Database Filepdc_snowmass_cnt.db
Dataset Pathnamepass2
Presentation Formatpinr_cnl
Dataset CreationThu Oct 19 08:44:42 2017
Charted byDepth in Feet scaled 1:240

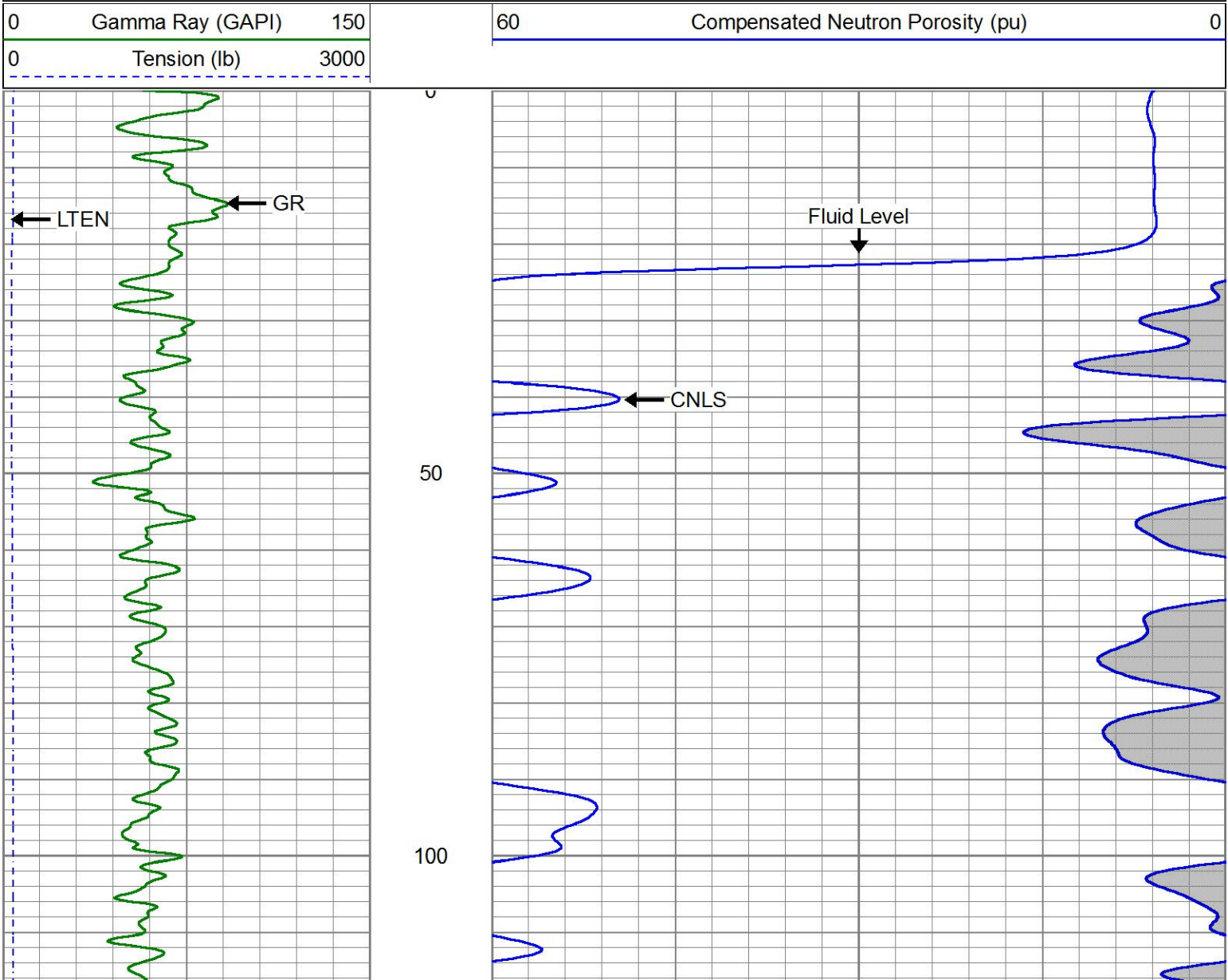

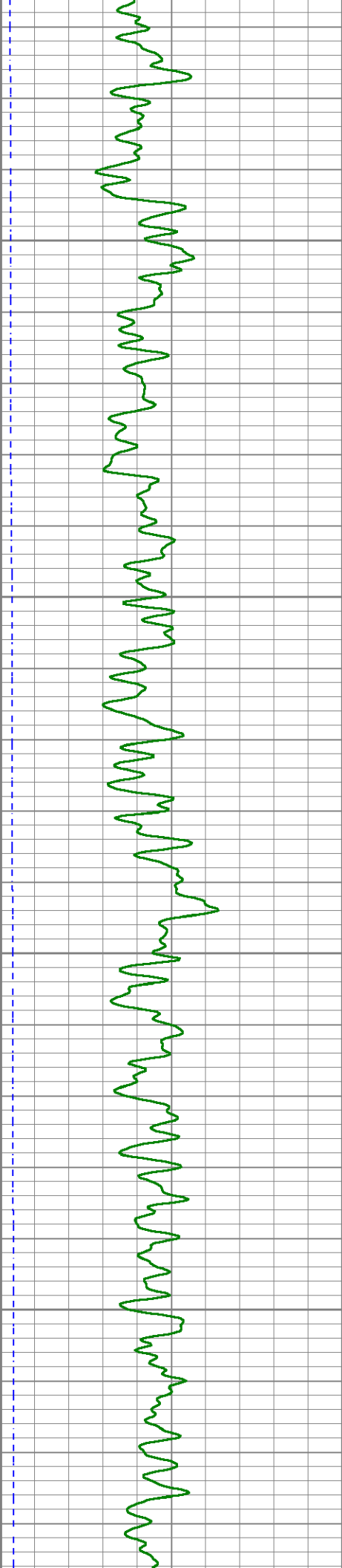

150

200

250

300

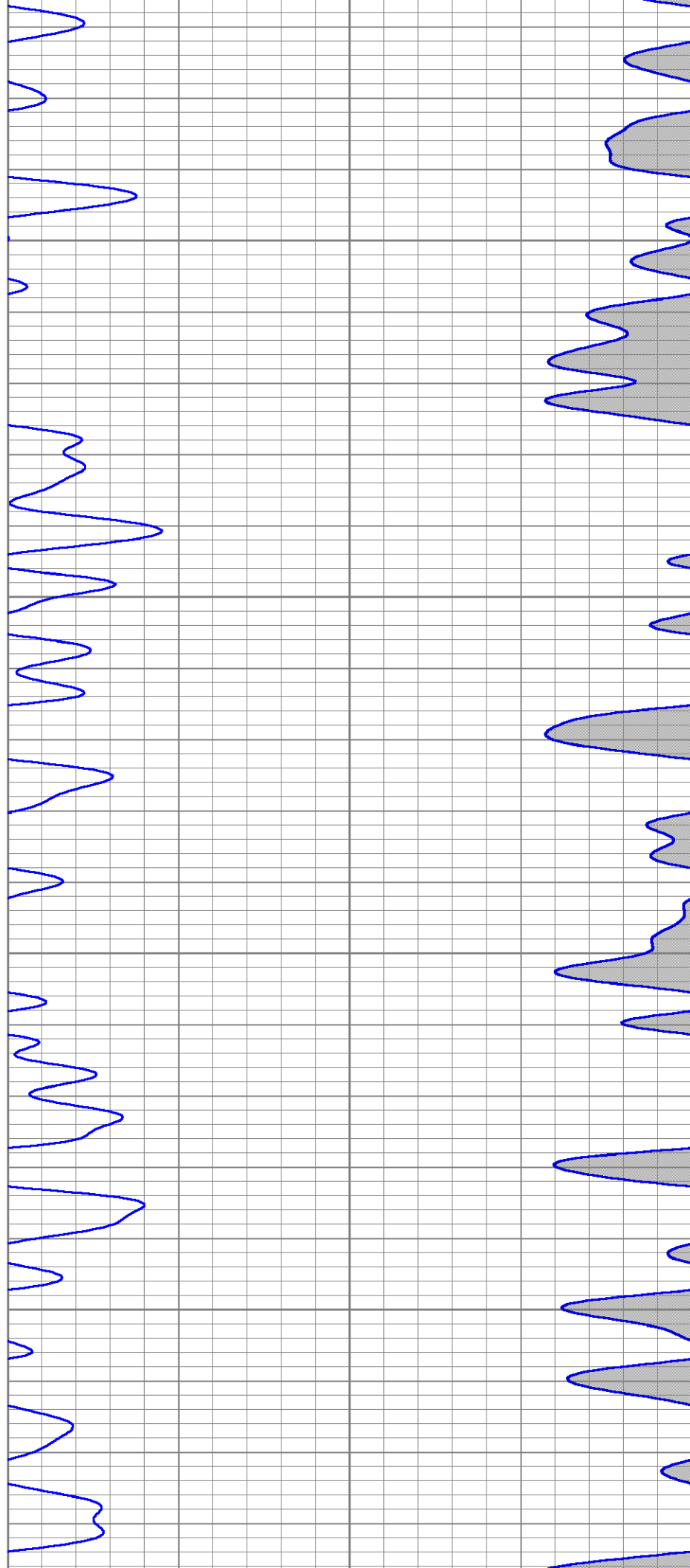

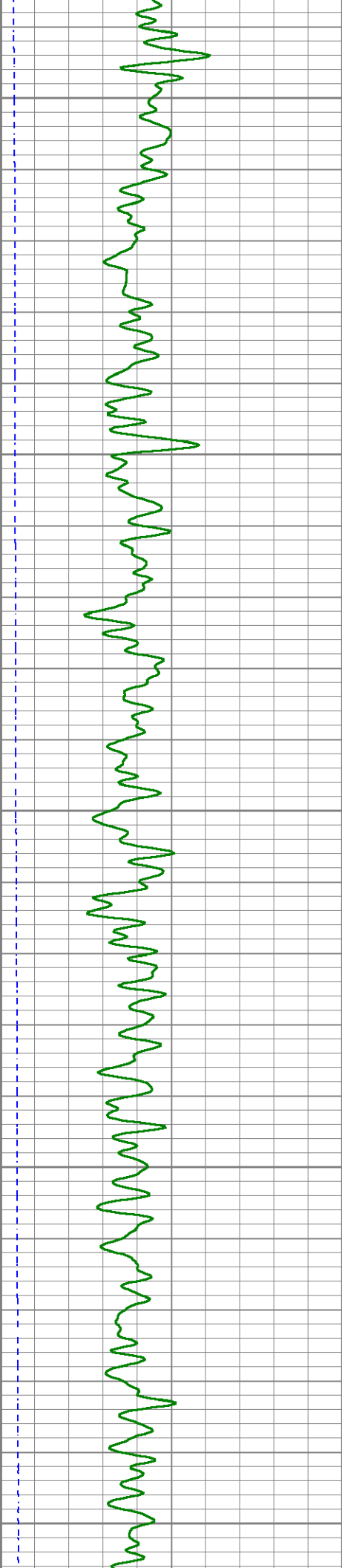

350

400

450

500

550

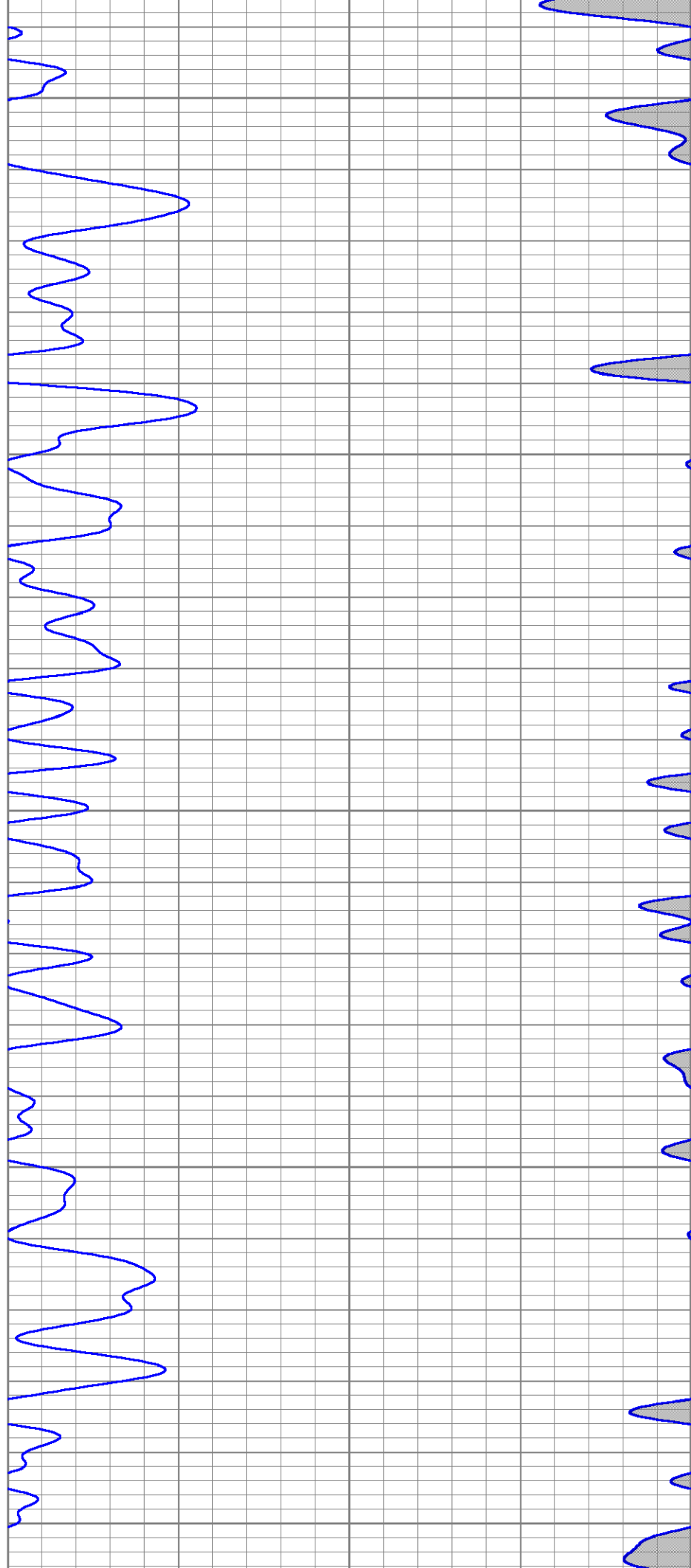

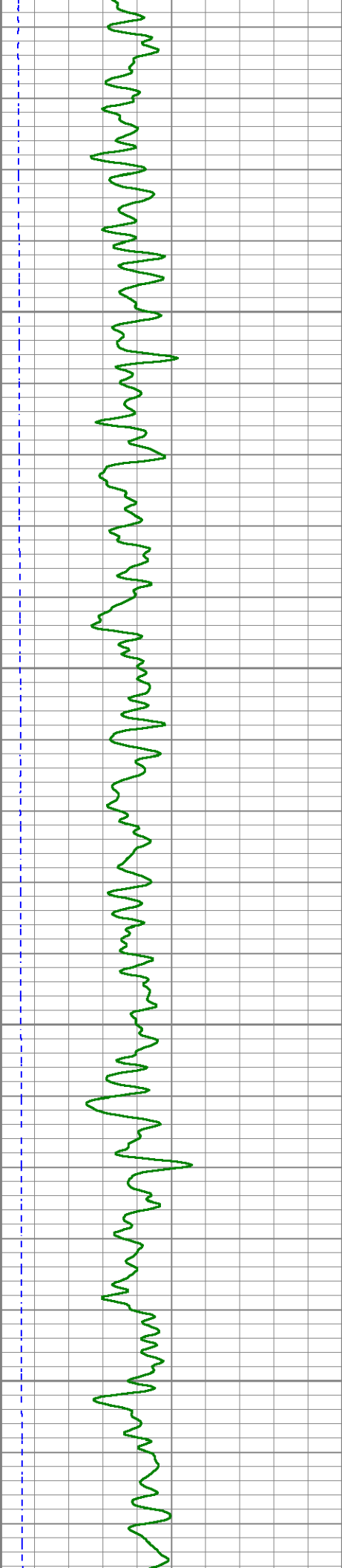

600

650

700

750

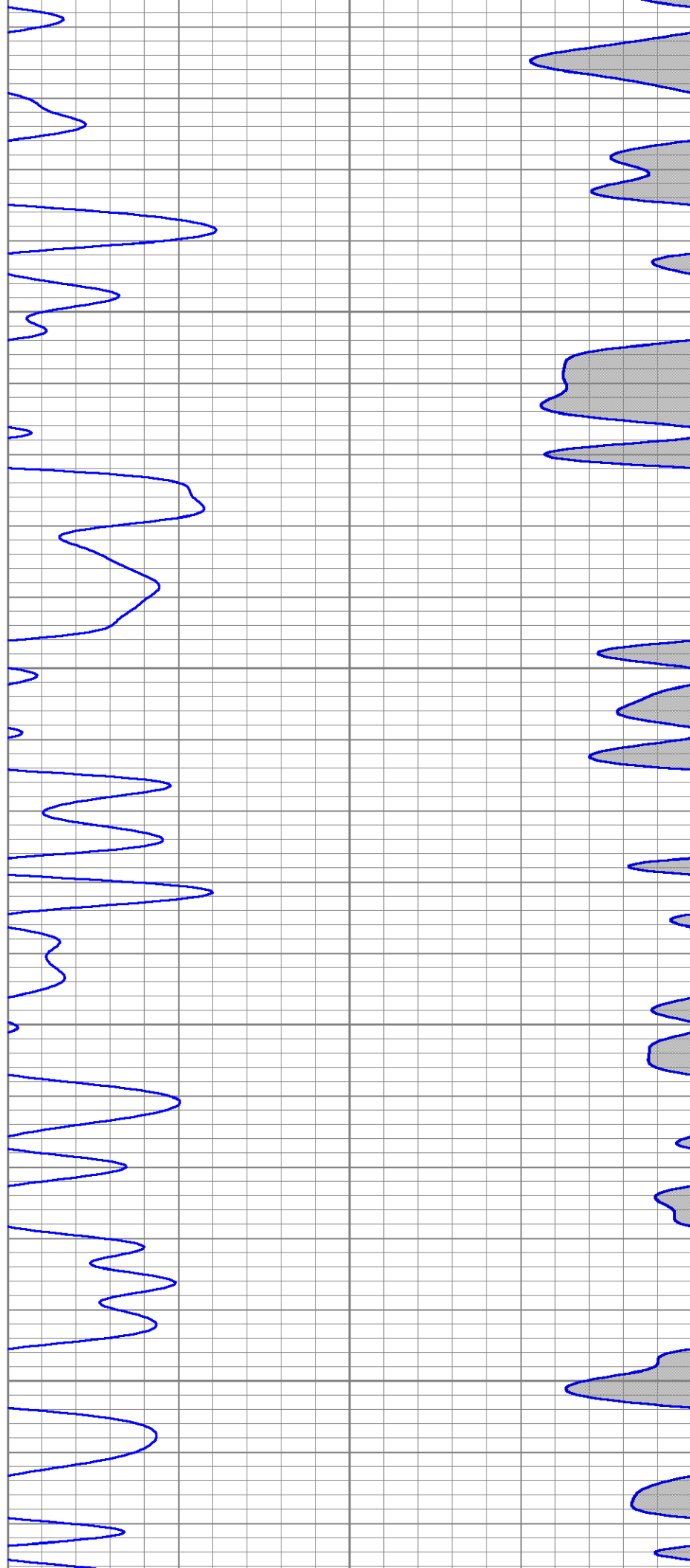

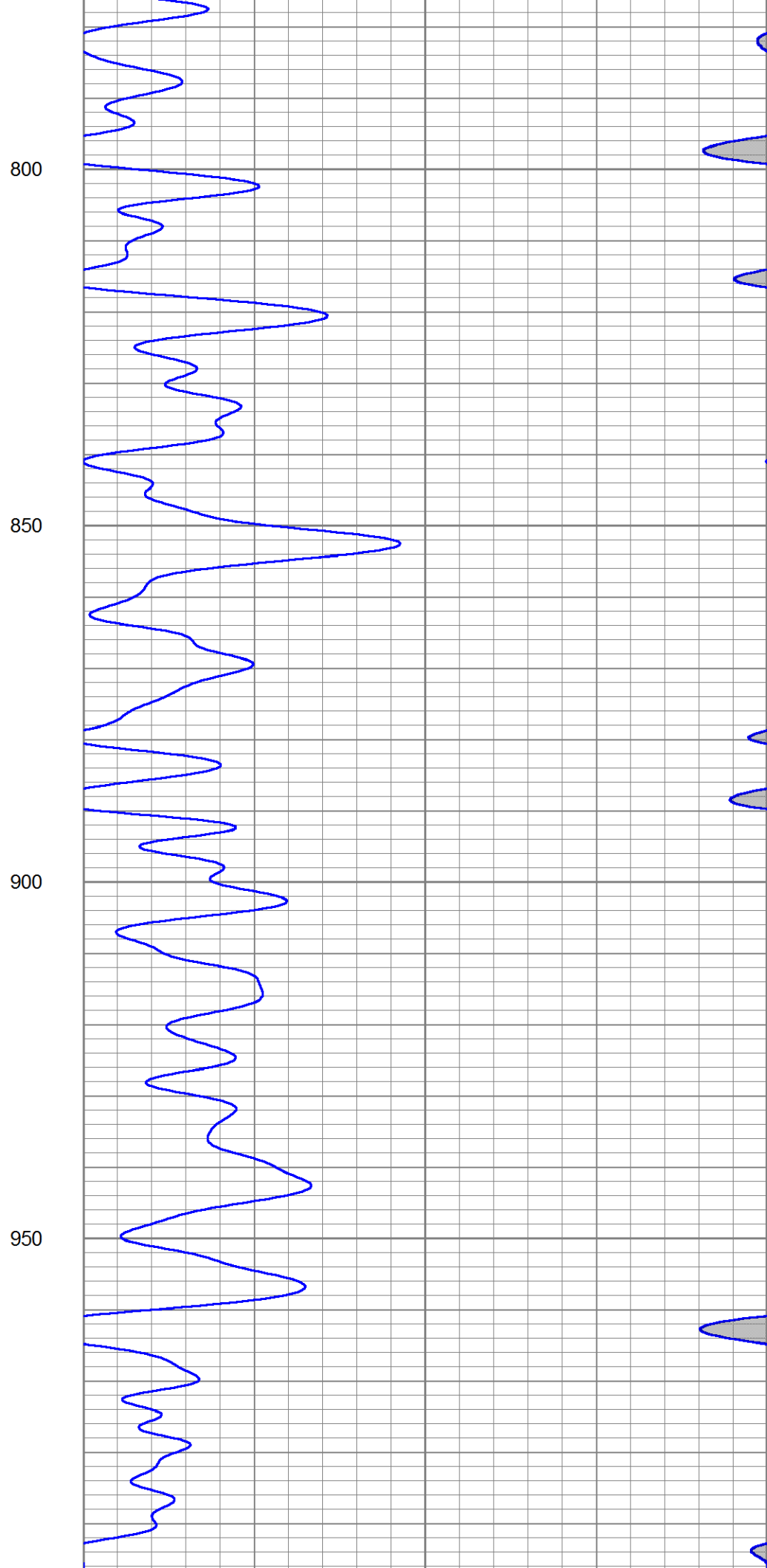
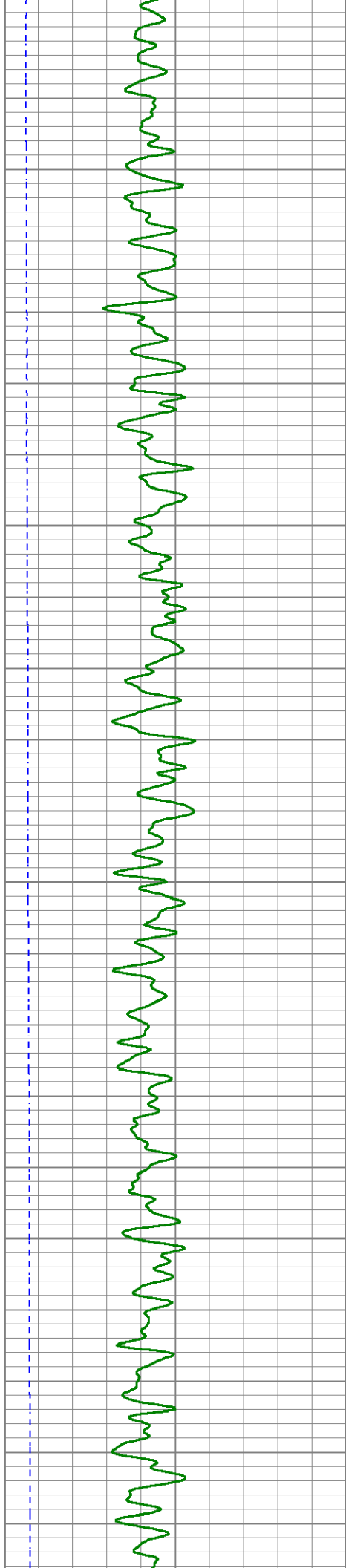

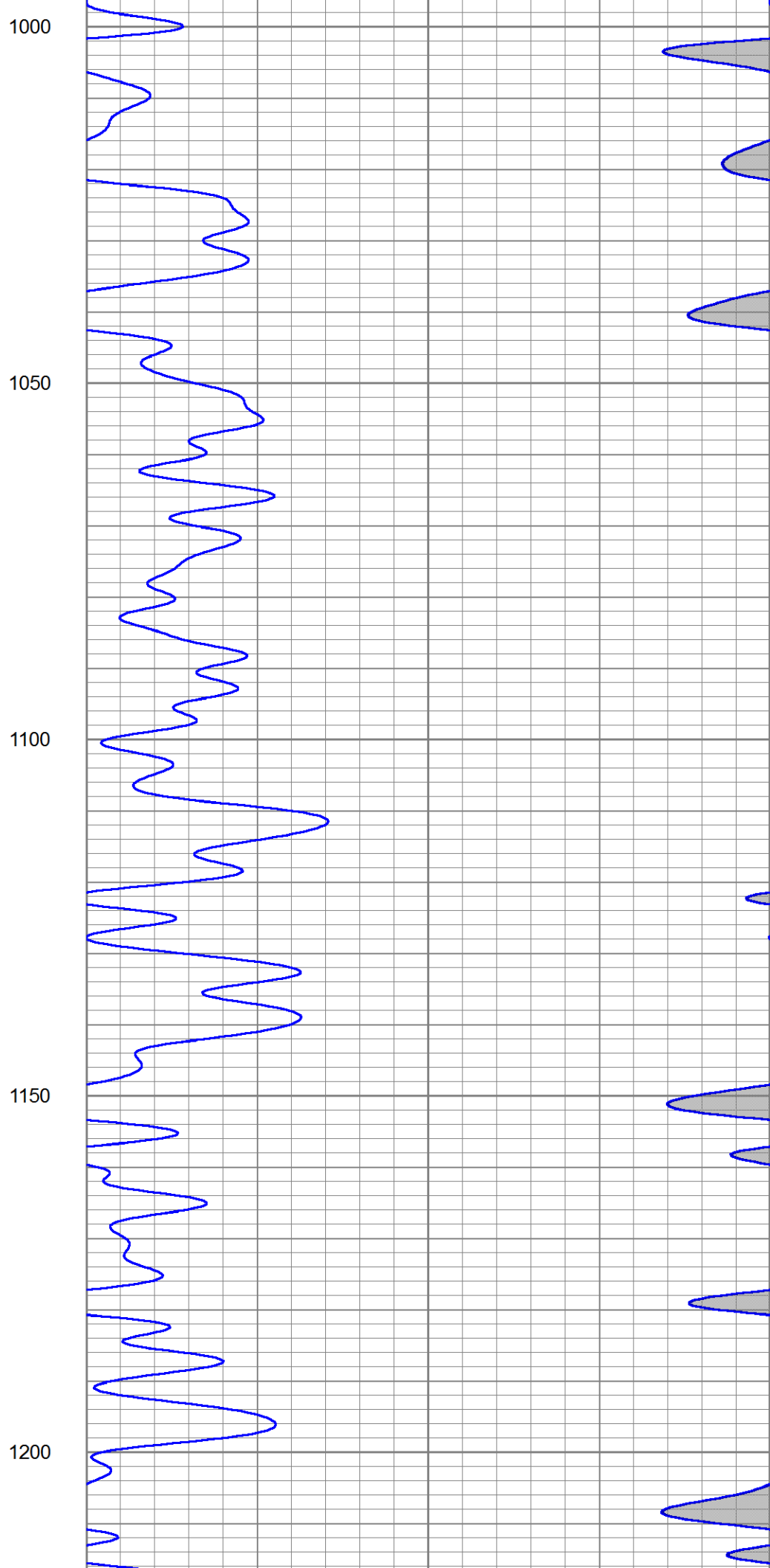
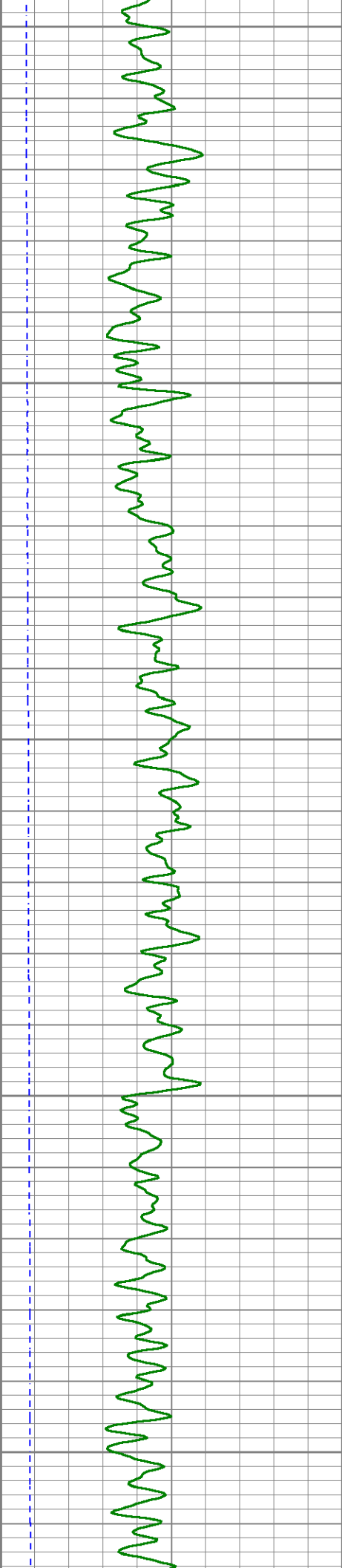



1250

1300

1350

1400

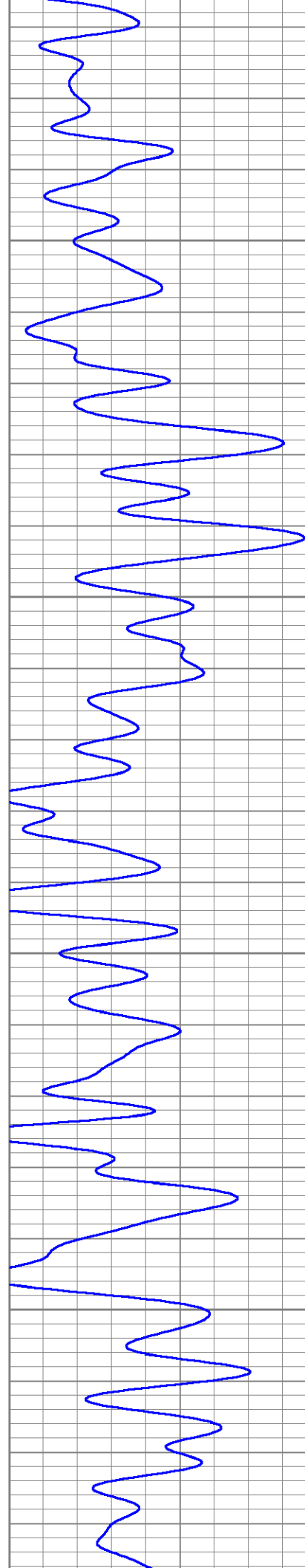

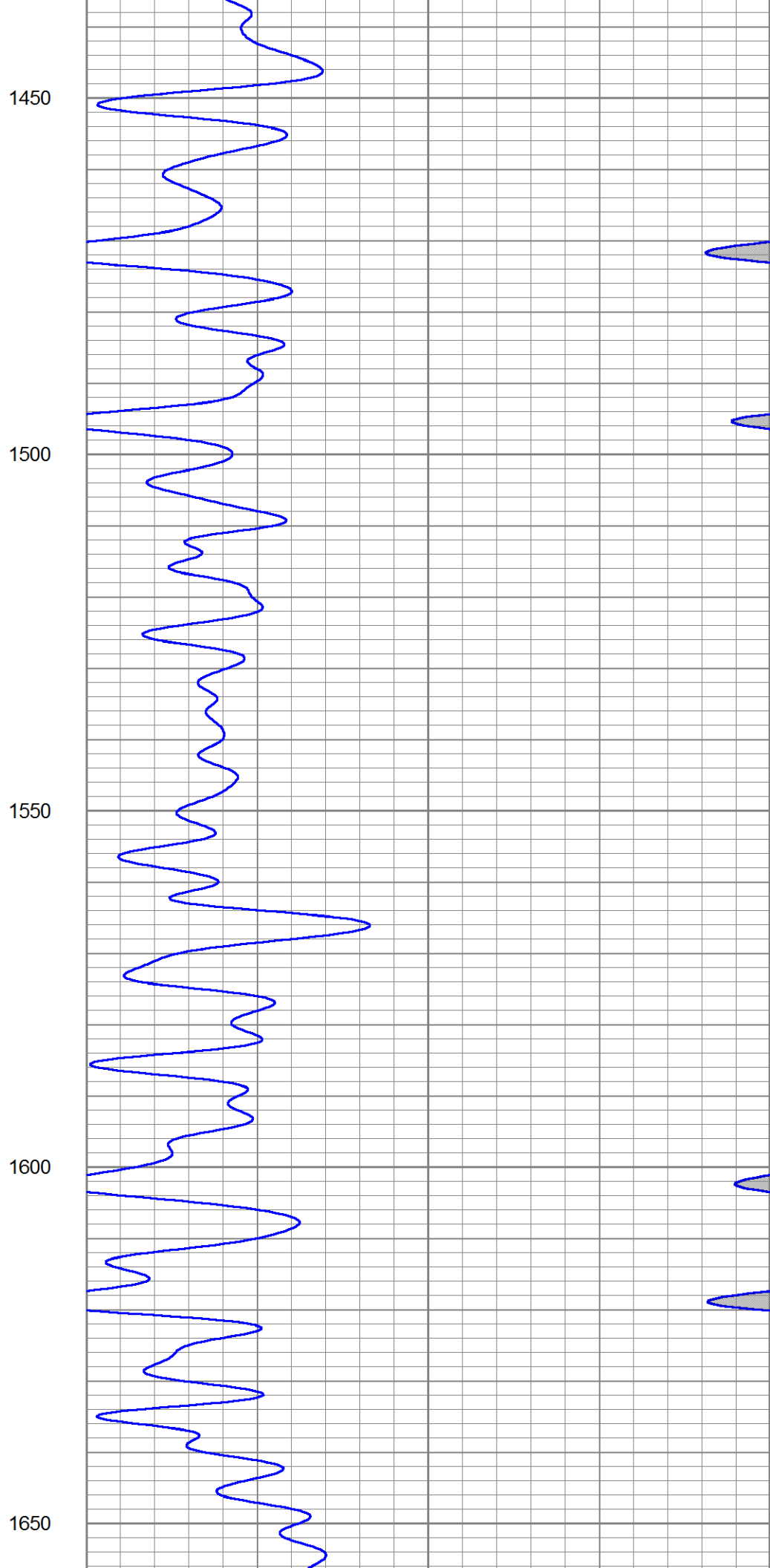
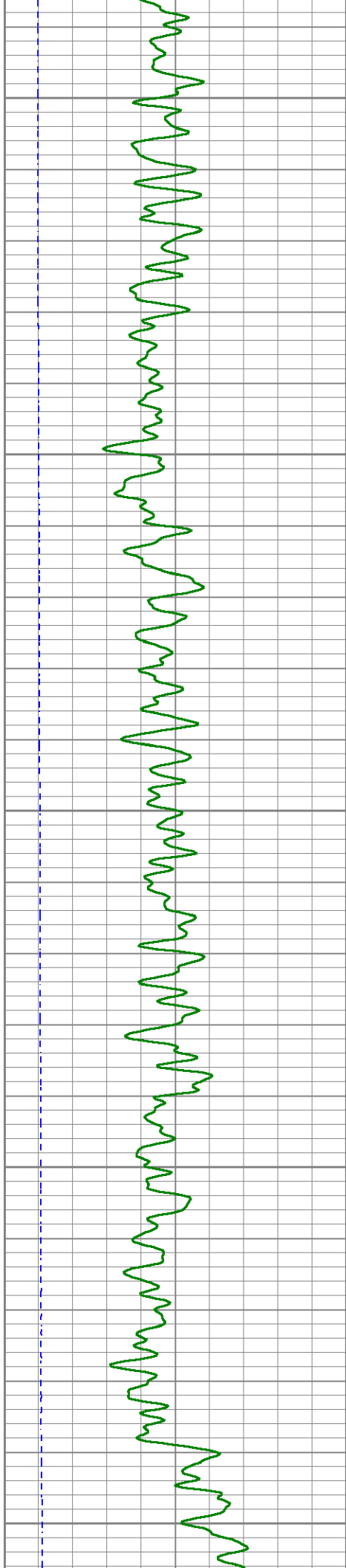

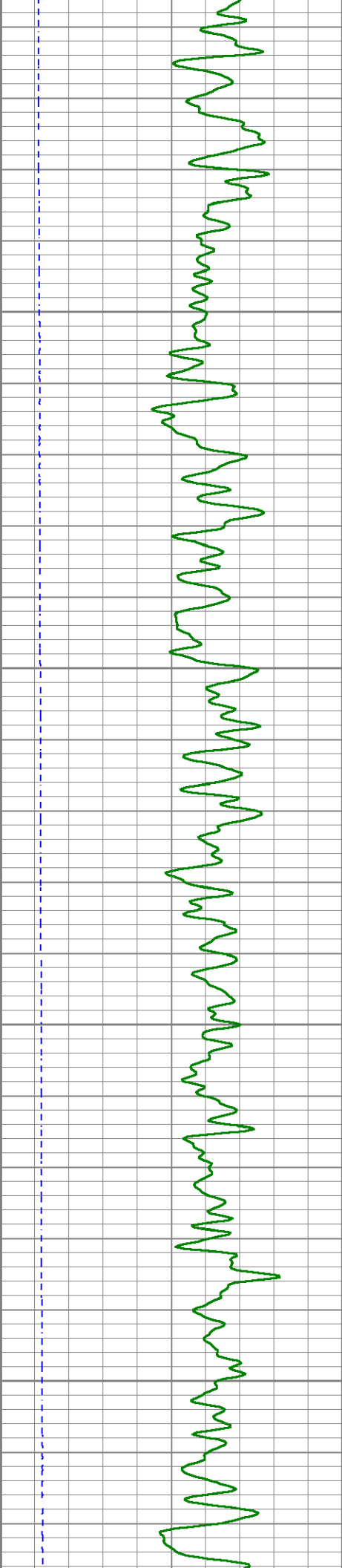

1700

1750

1800

1850

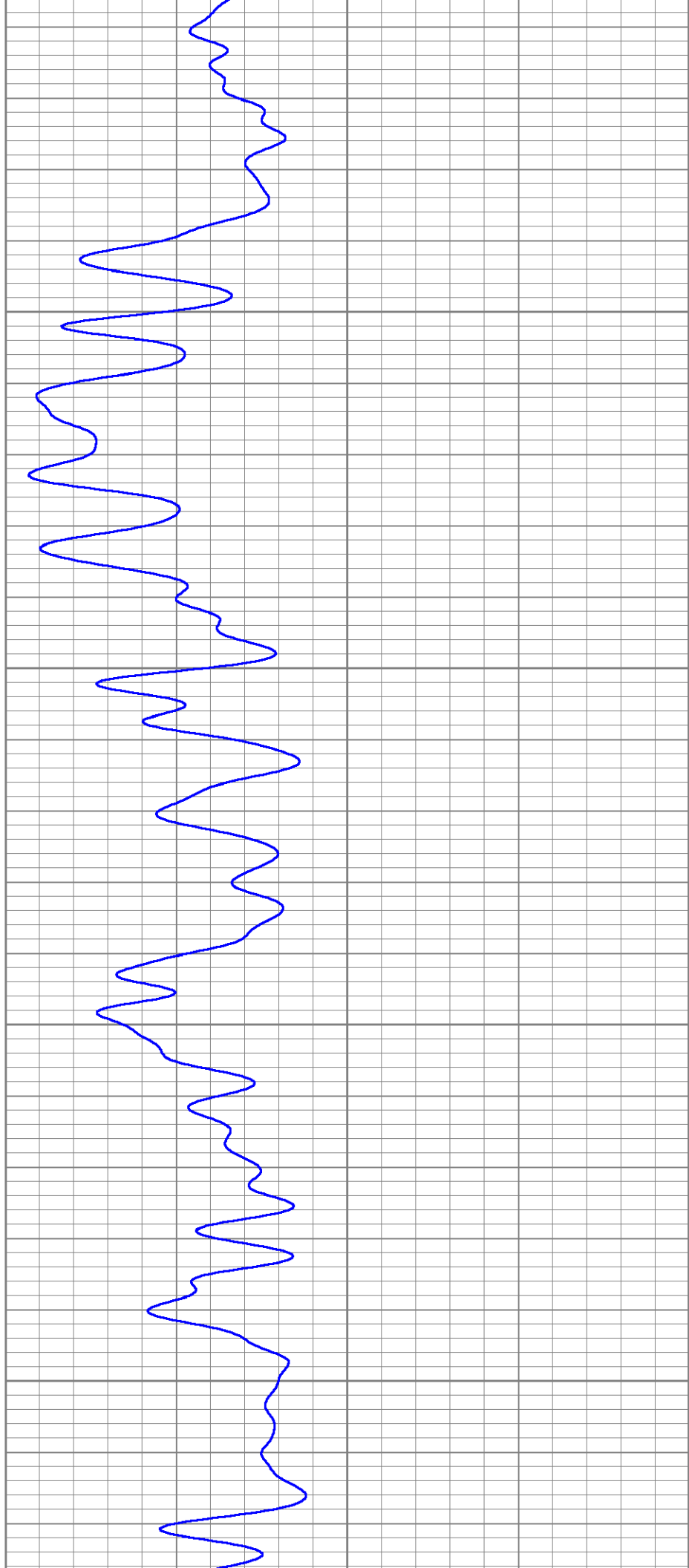

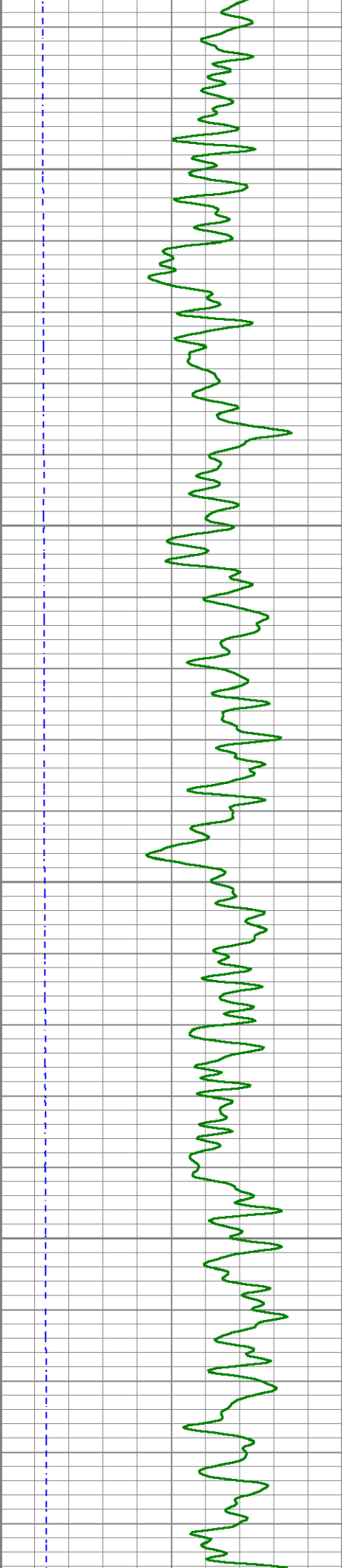

1900

1950

2000

2050

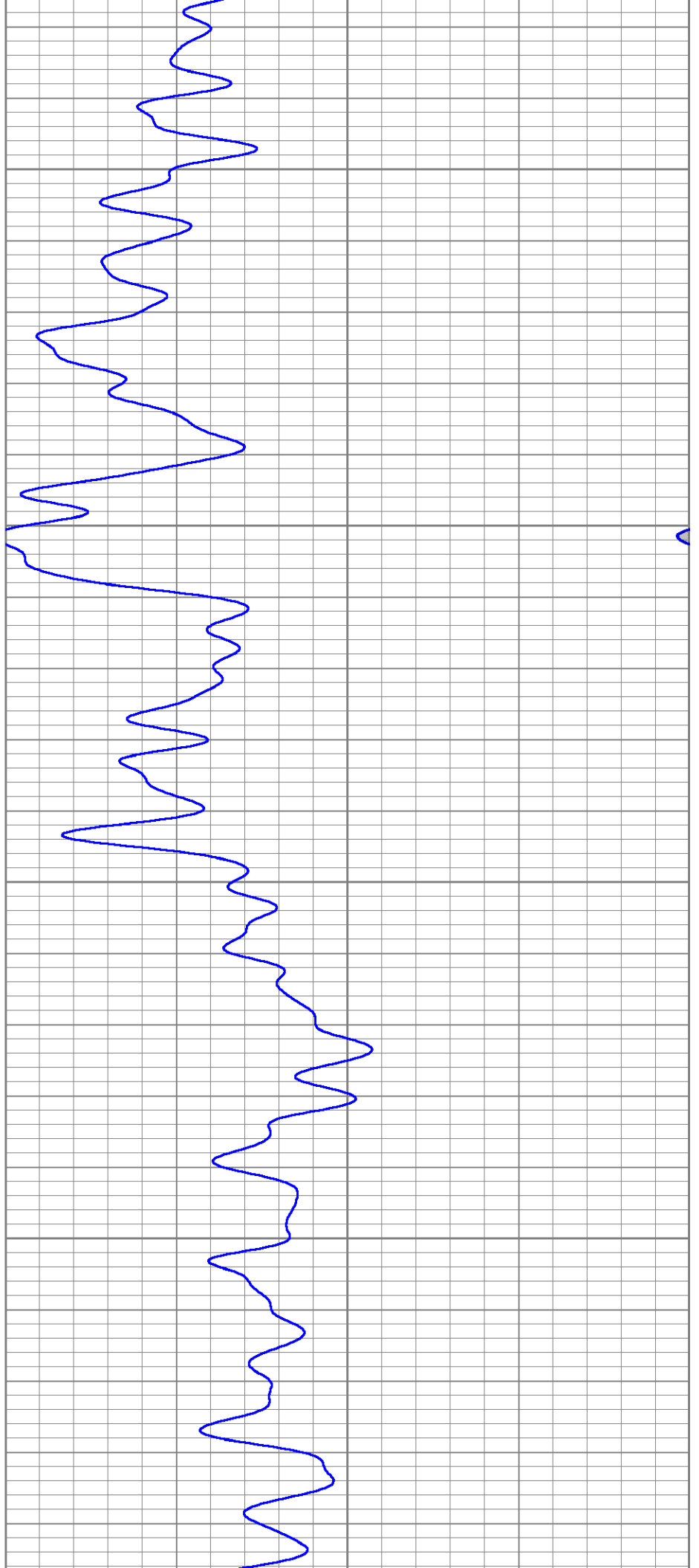

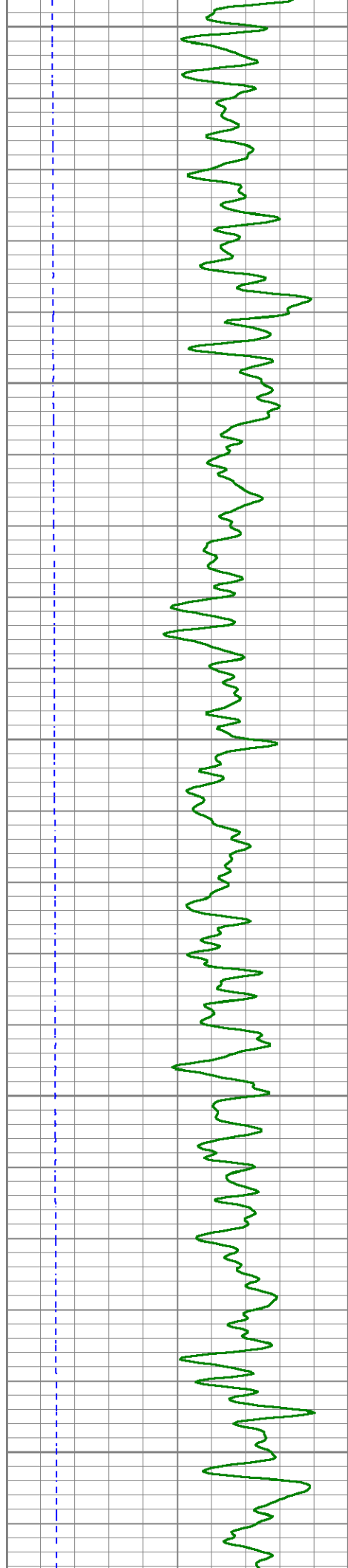

2100

2150

2200

2250

2300

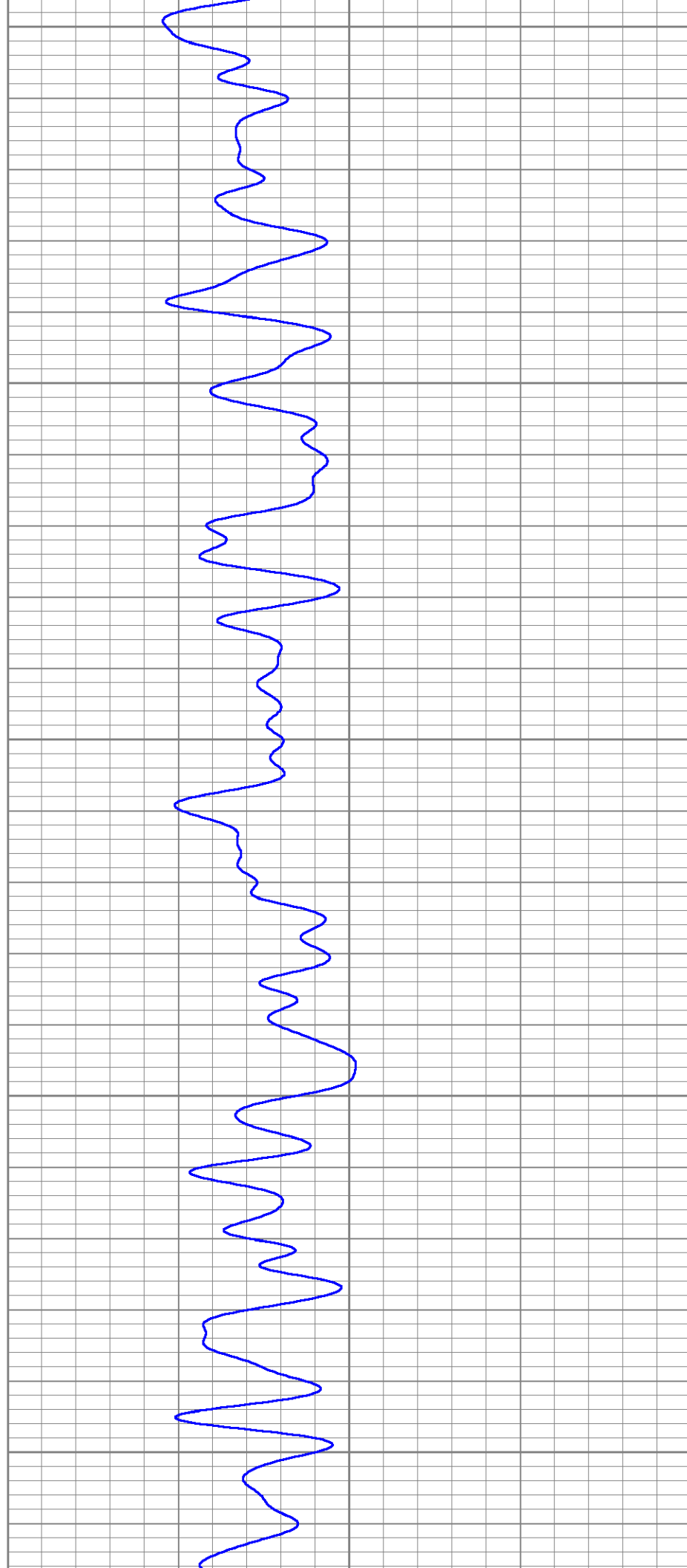

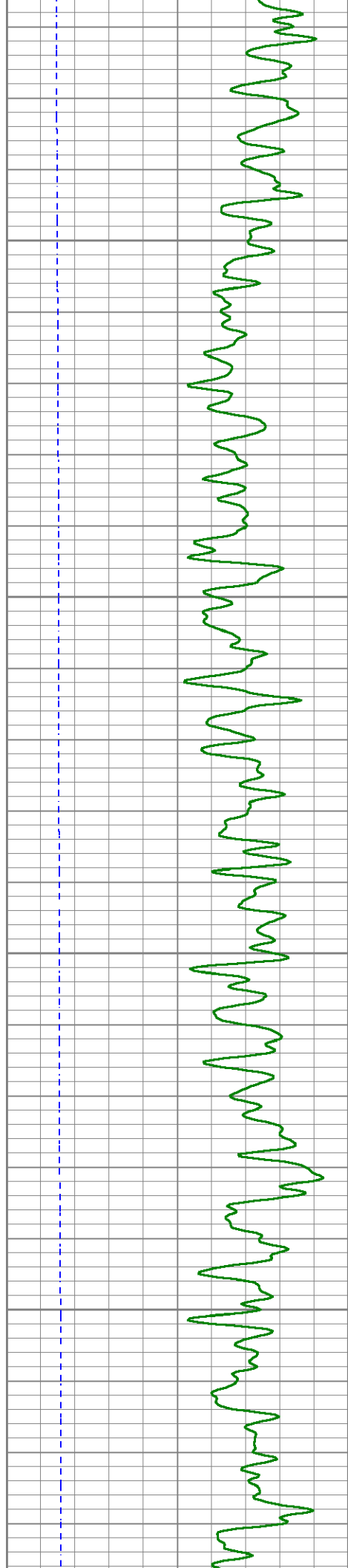

2350

2400

2450

2500

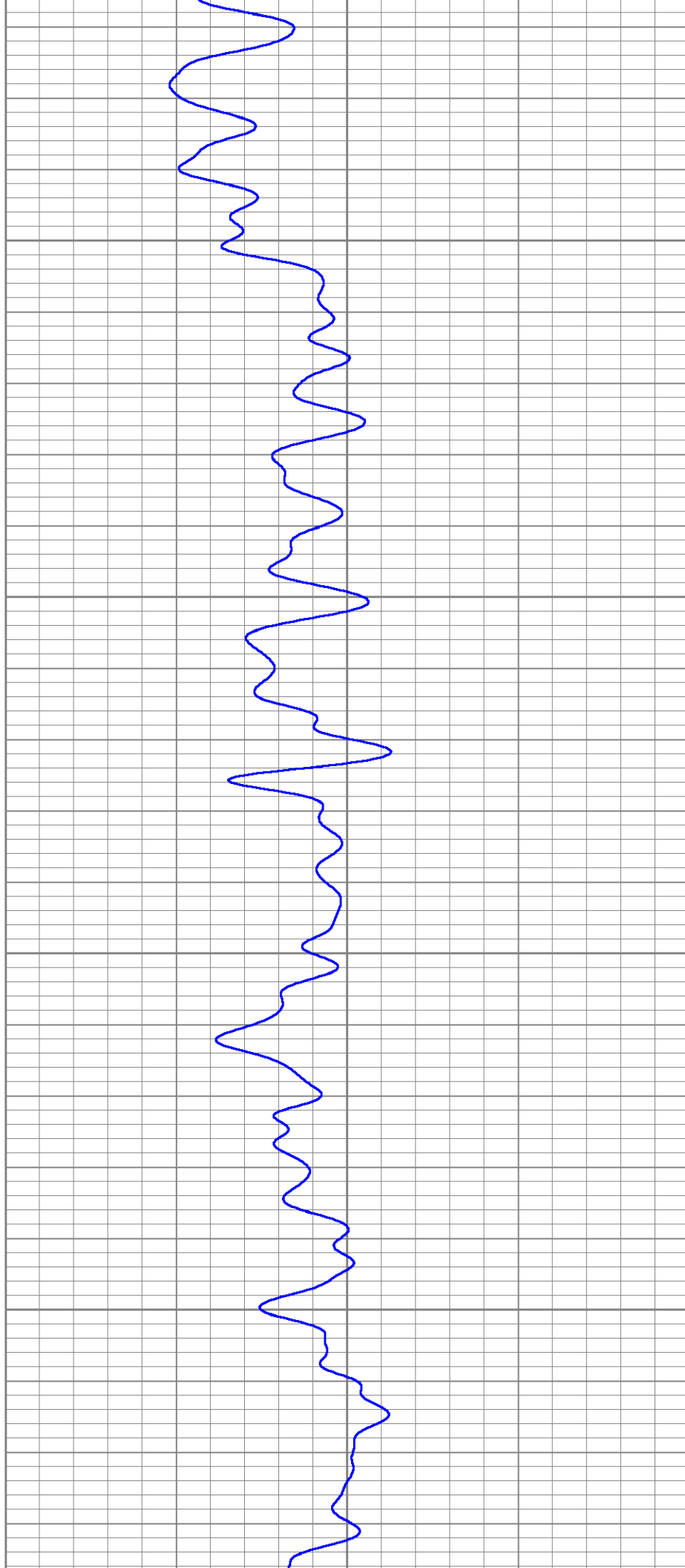

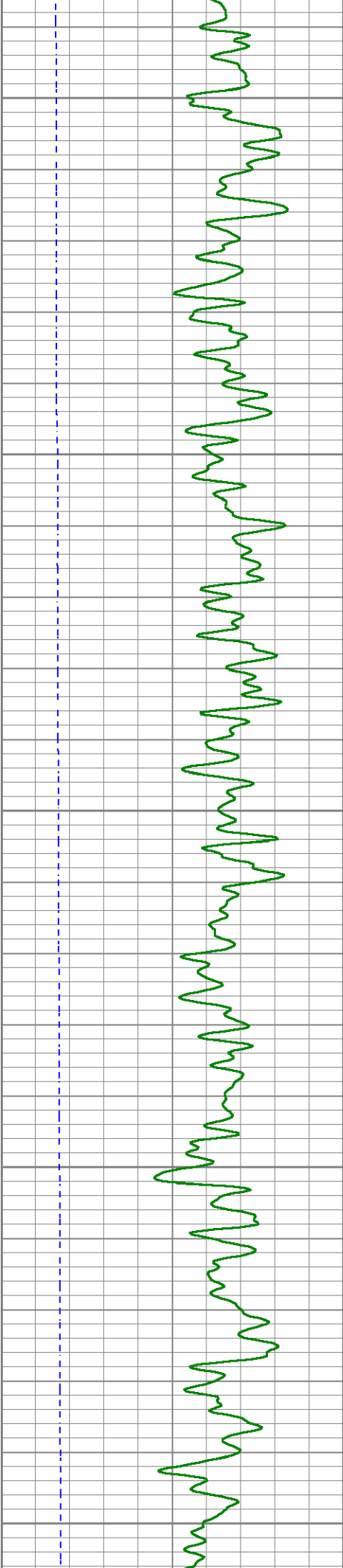

2550

2600

2650

2700

2750

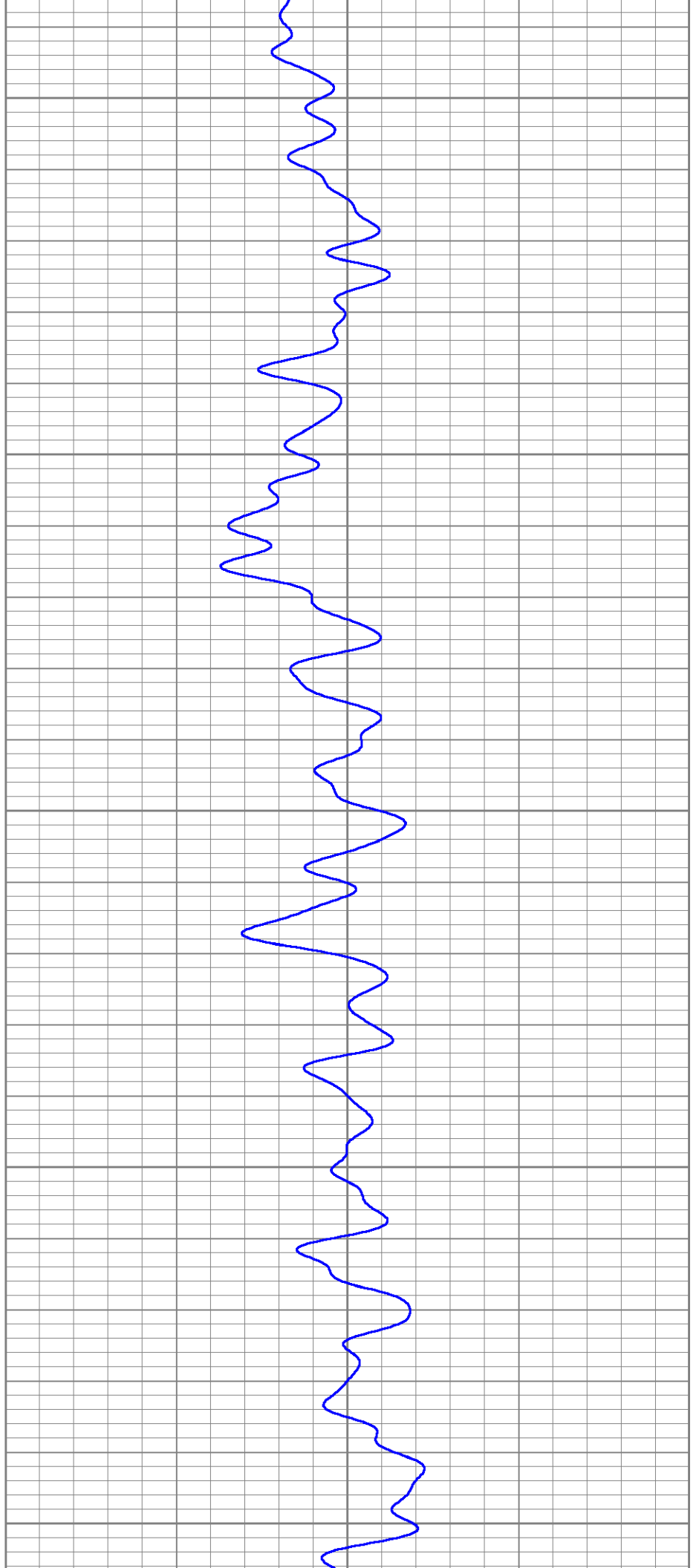

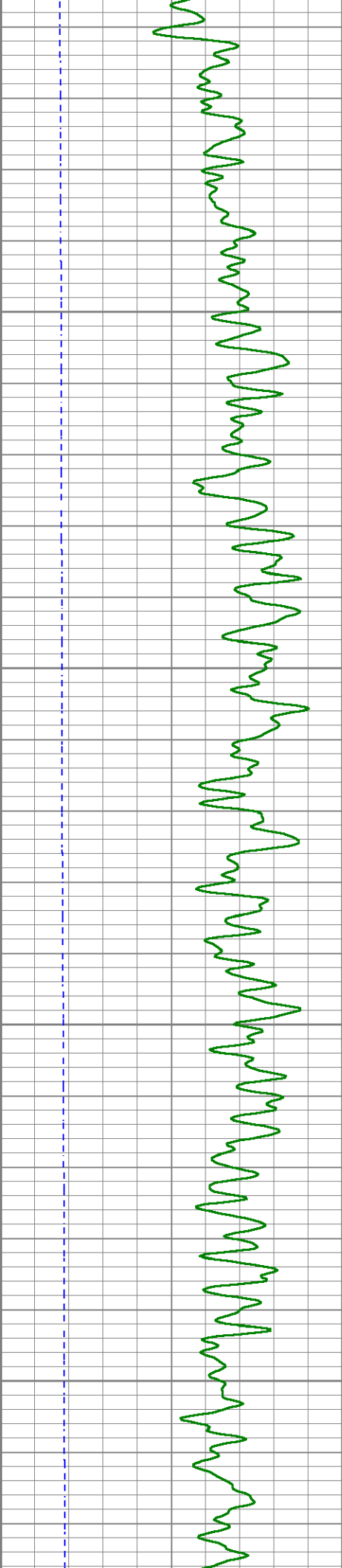

2800

2850

2900

2950

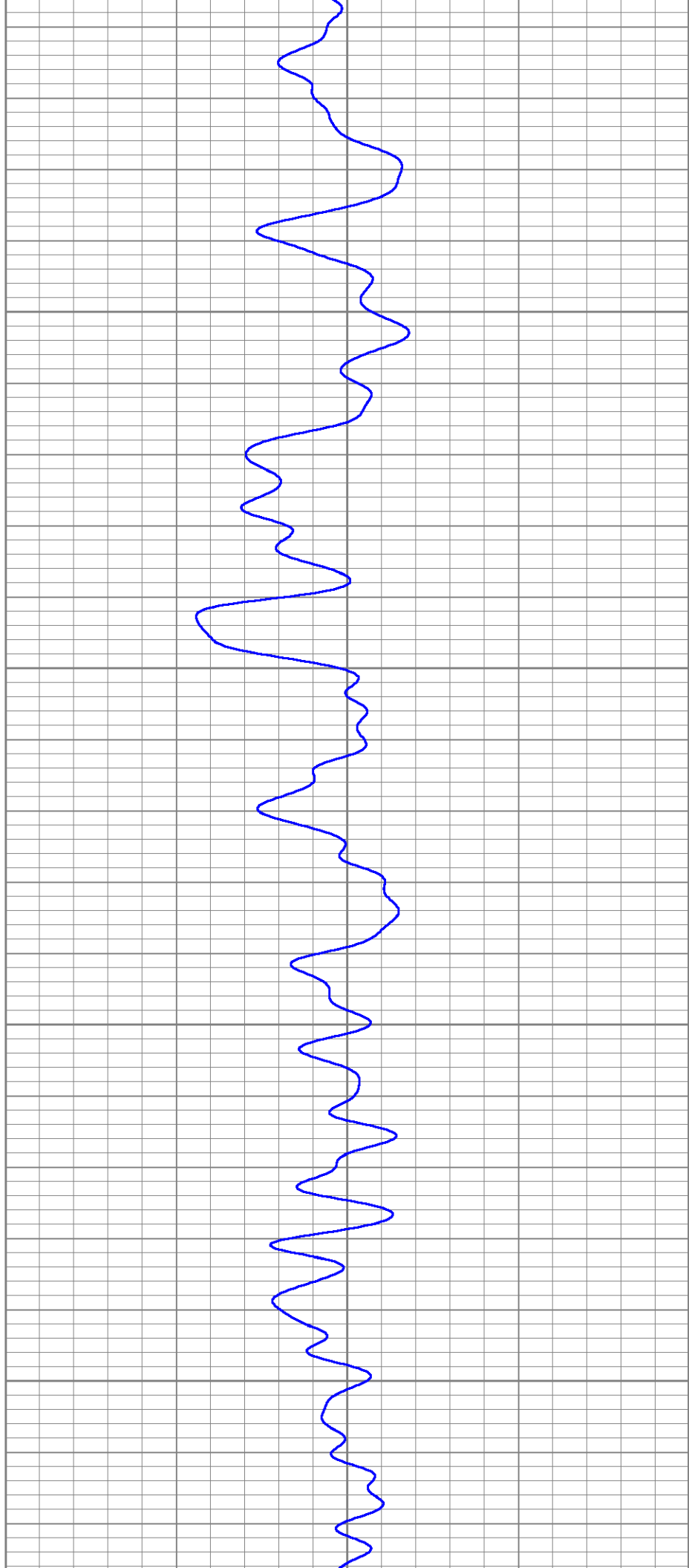

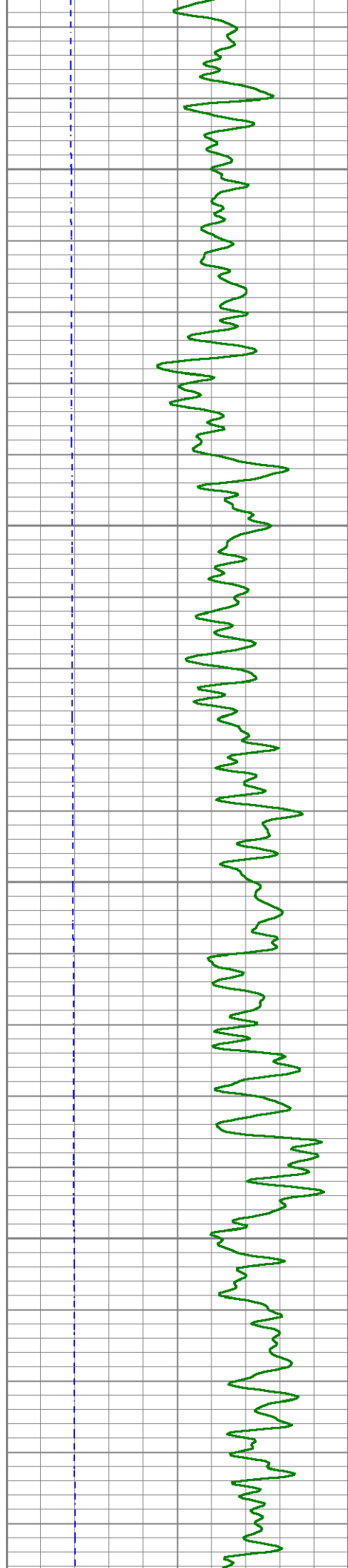

3000

3050

3100

3150

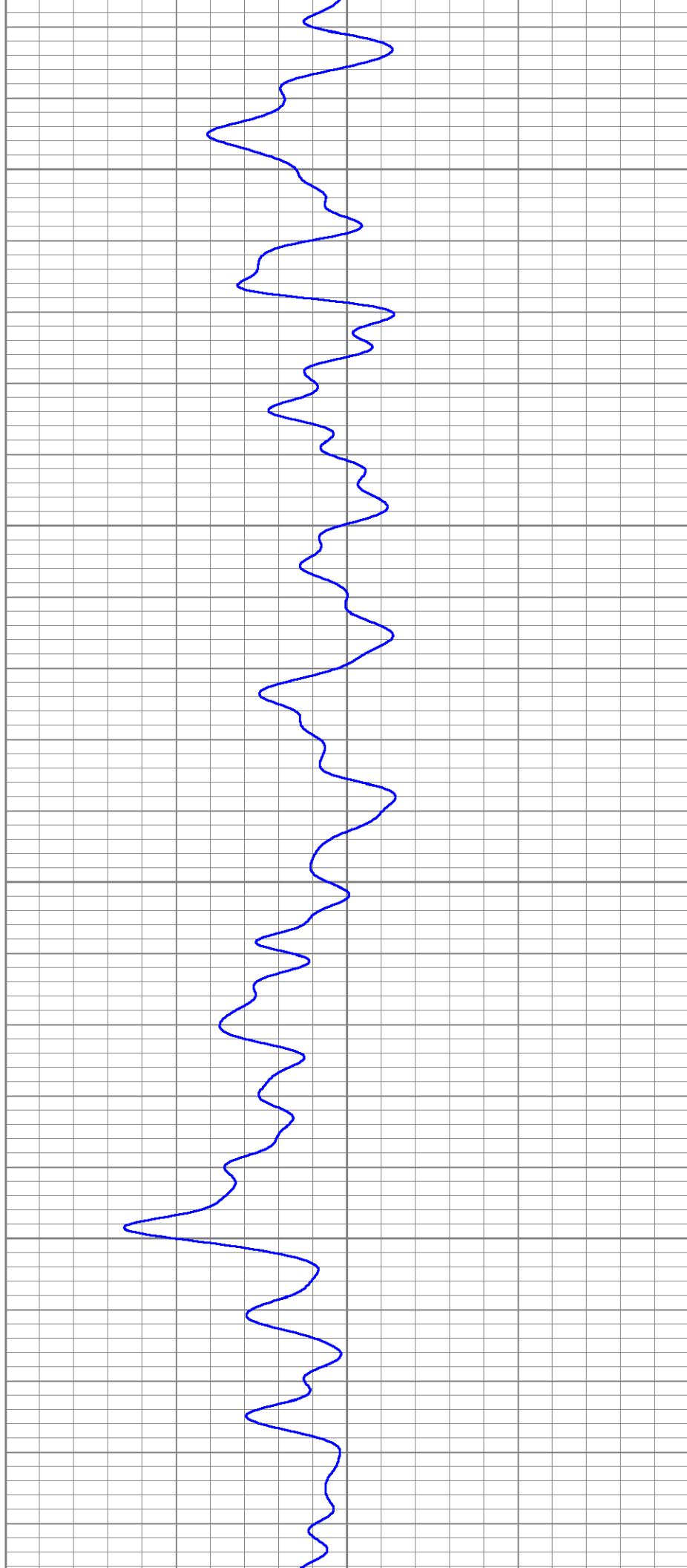

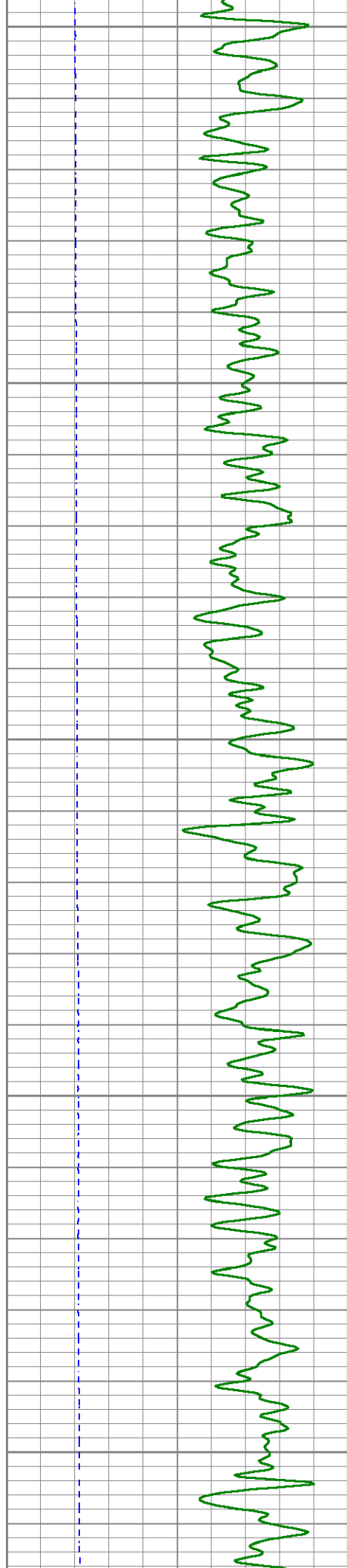

3200

3250

3300

3350

3400

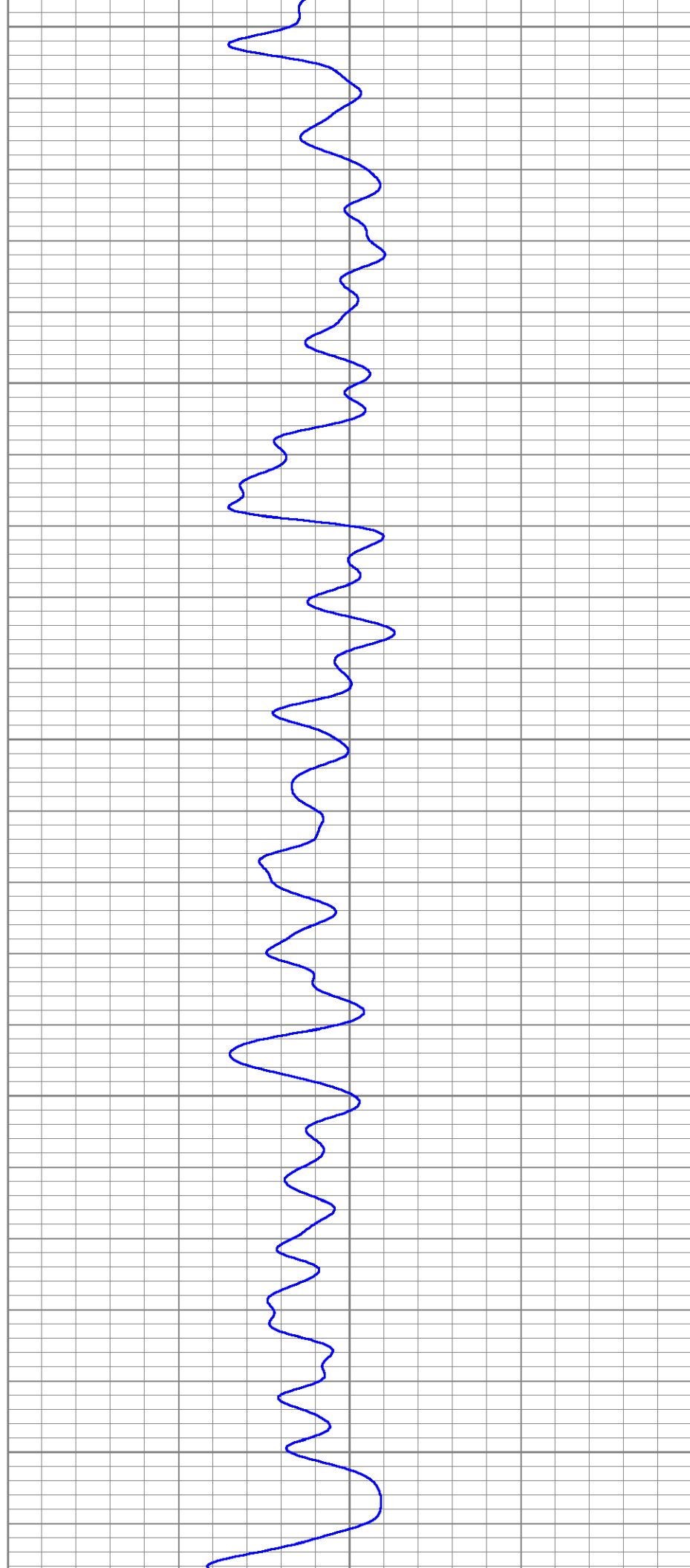

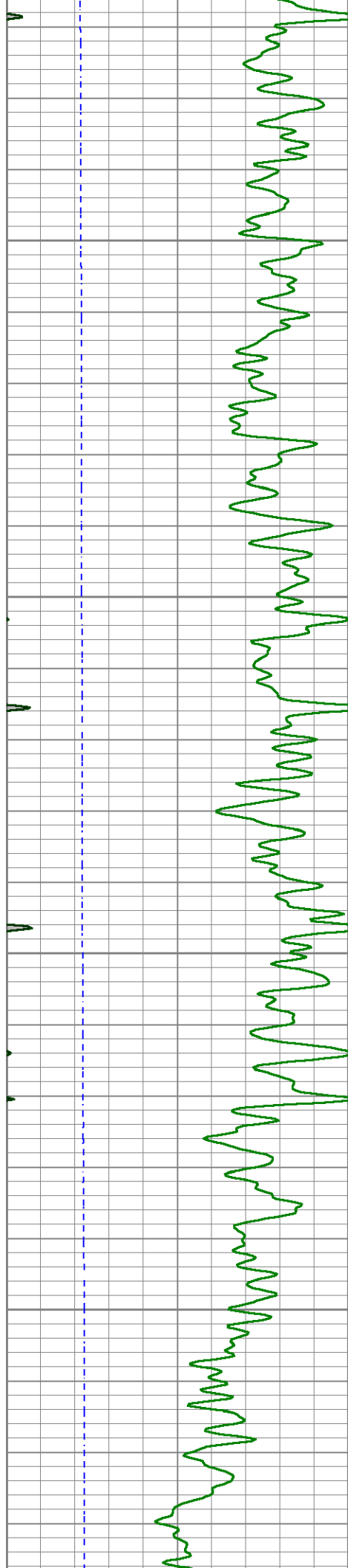

3450

3500

3550

3600

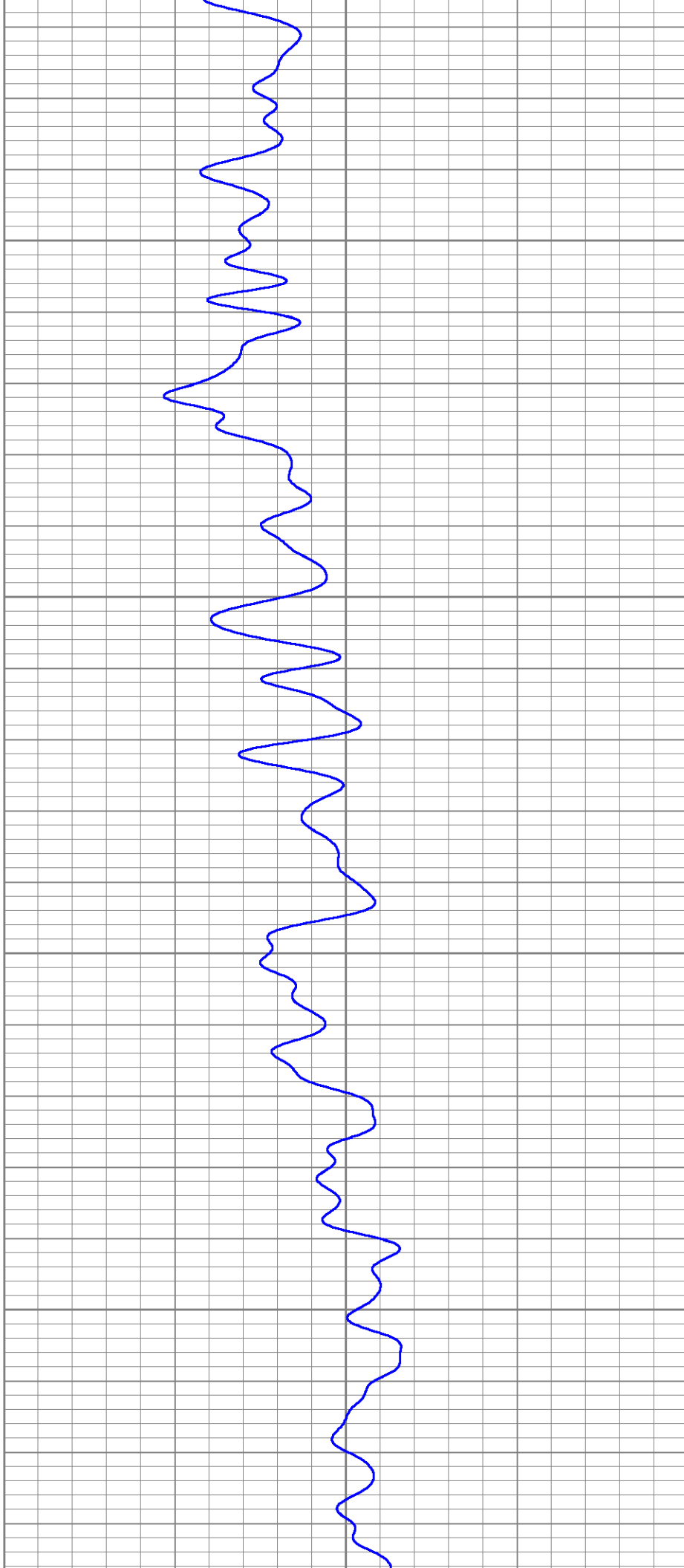

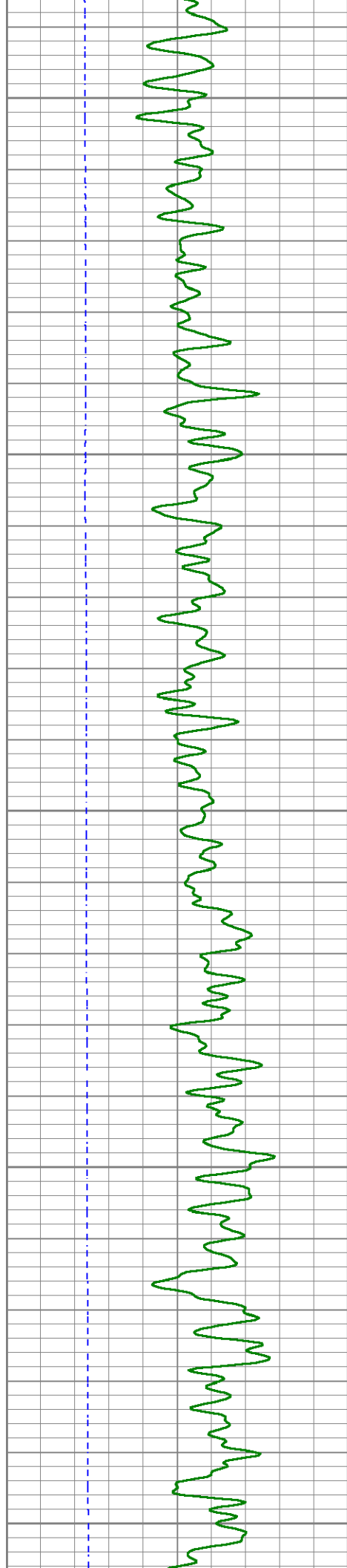

3650

3700

3750

3800

3850

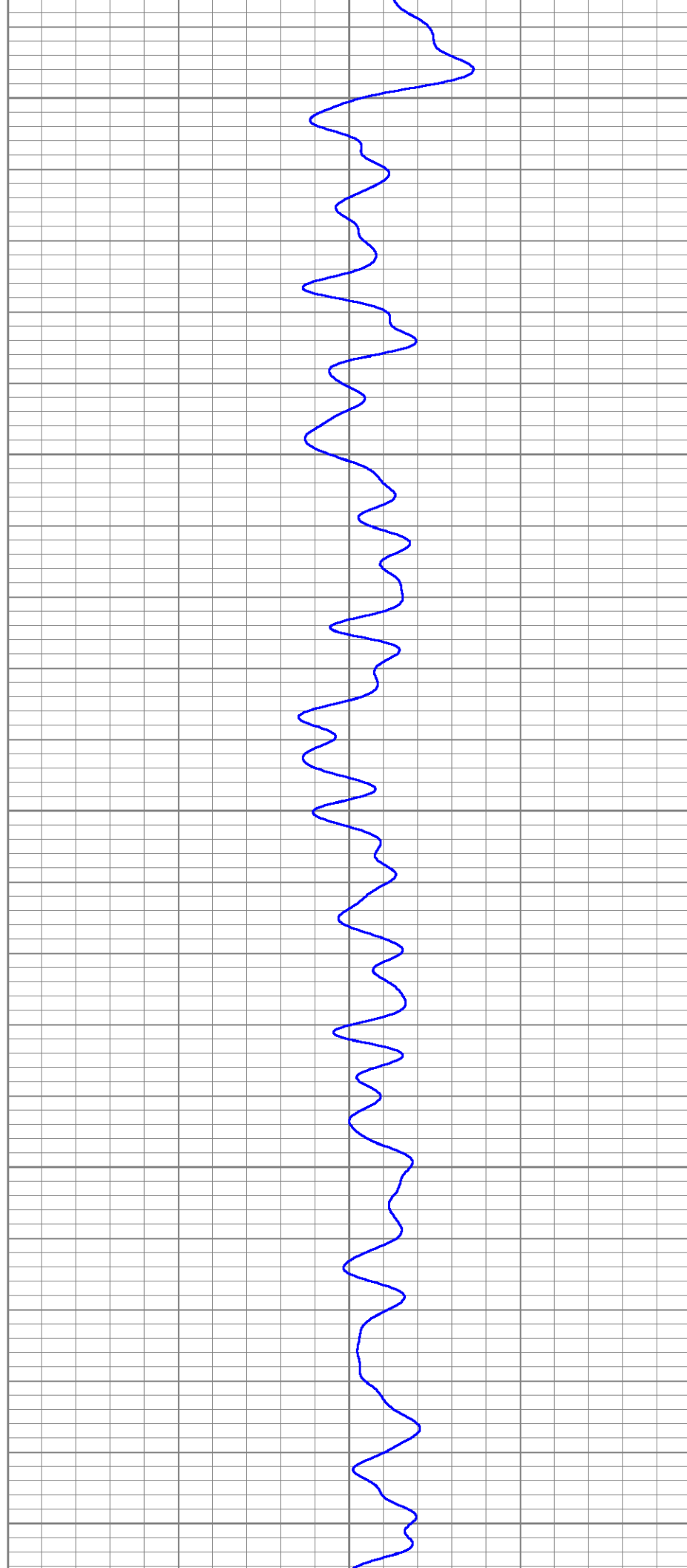

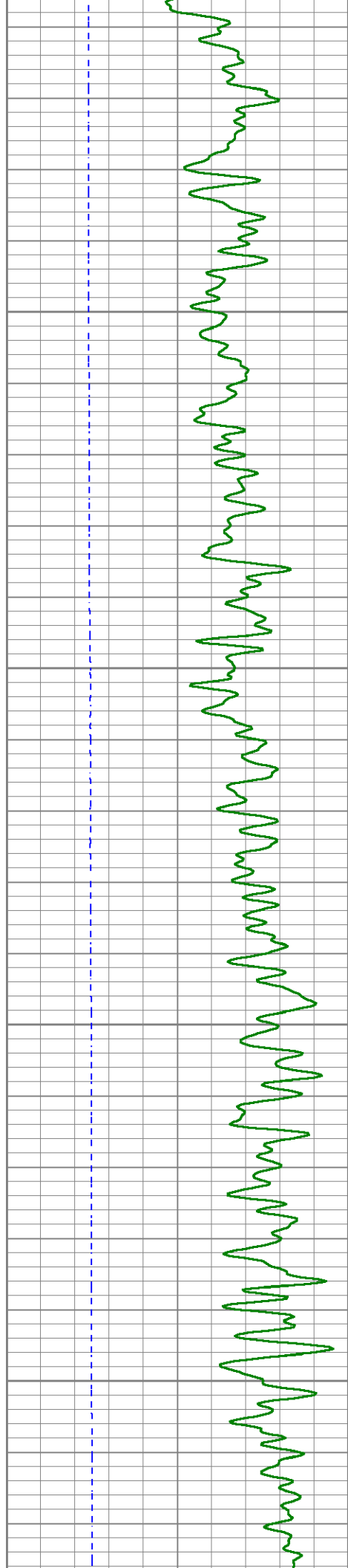

3900

3950

4000

4050

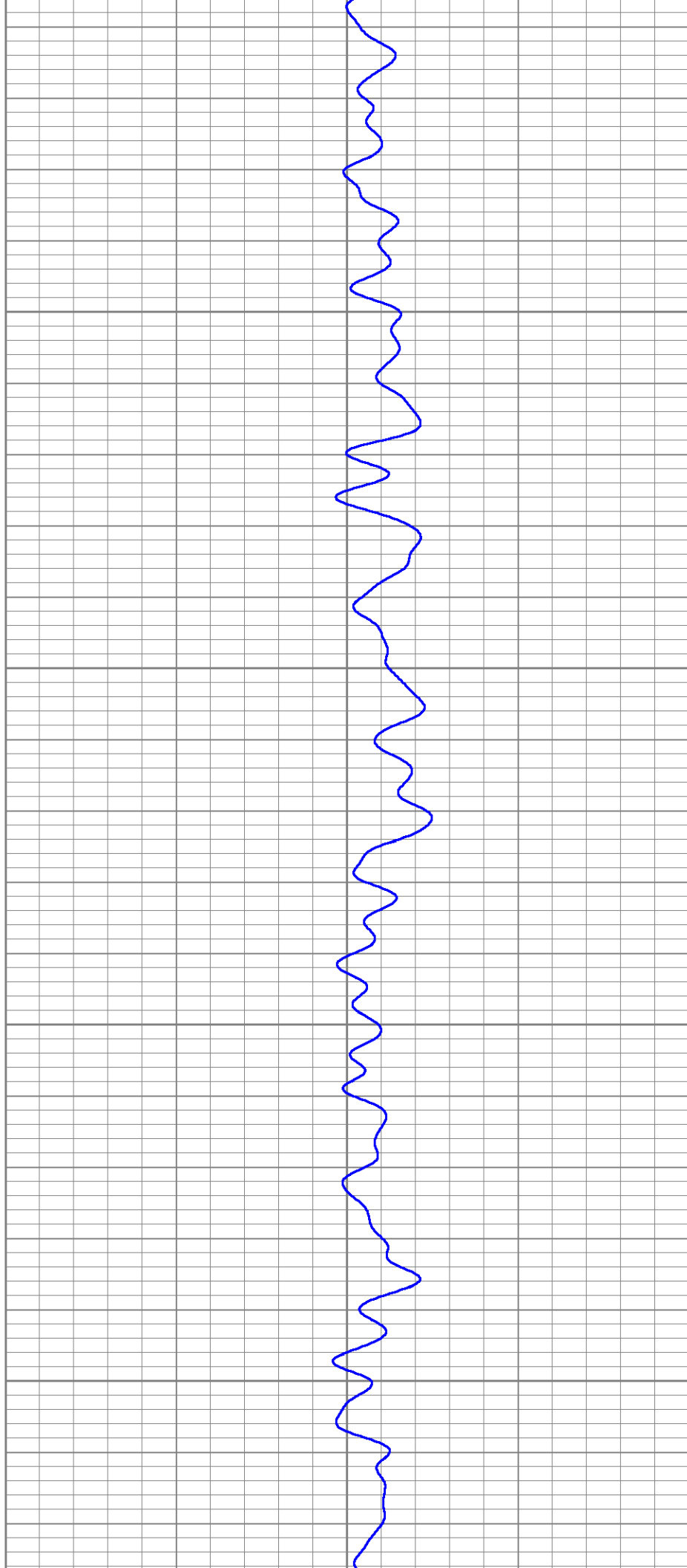

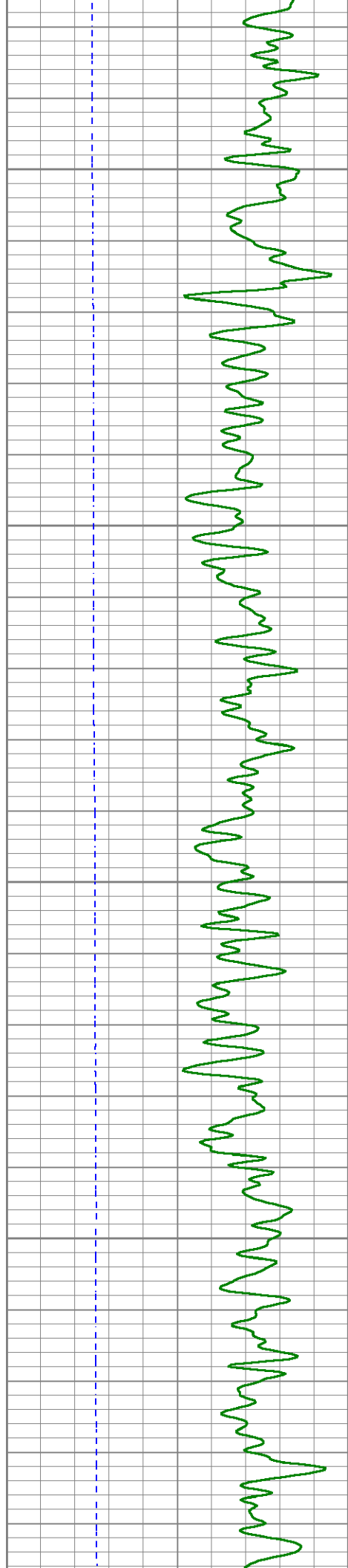

4100

4150

4200

4250

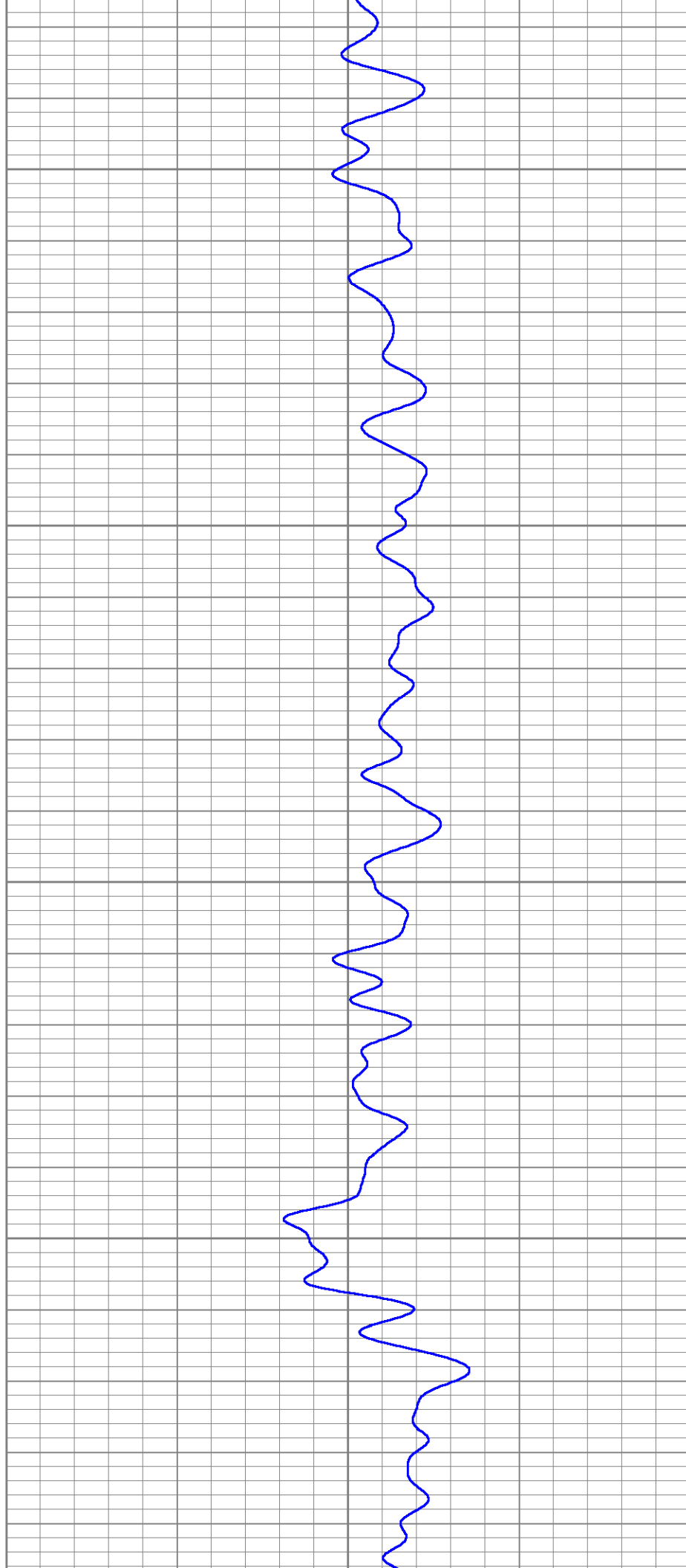

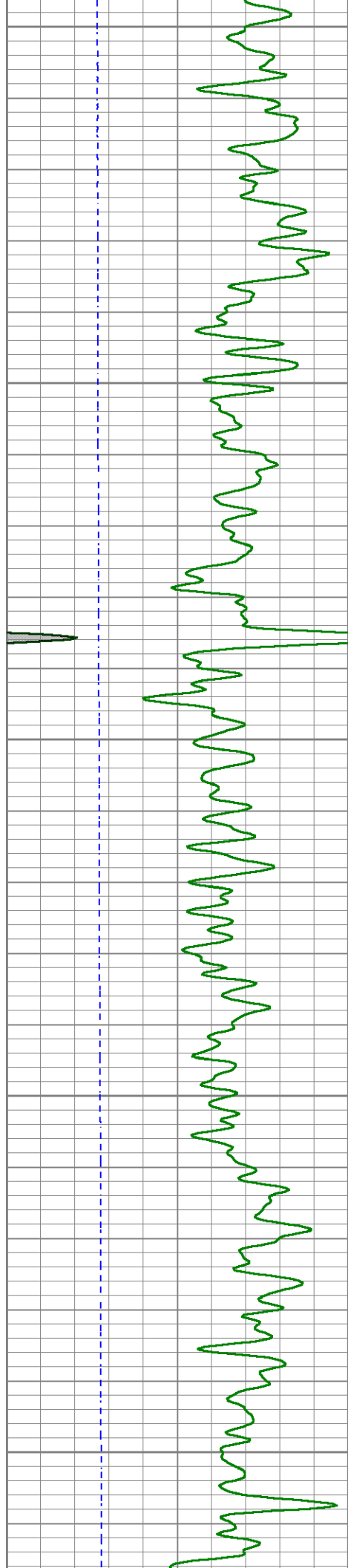

4300

4350

4400

4450

4500

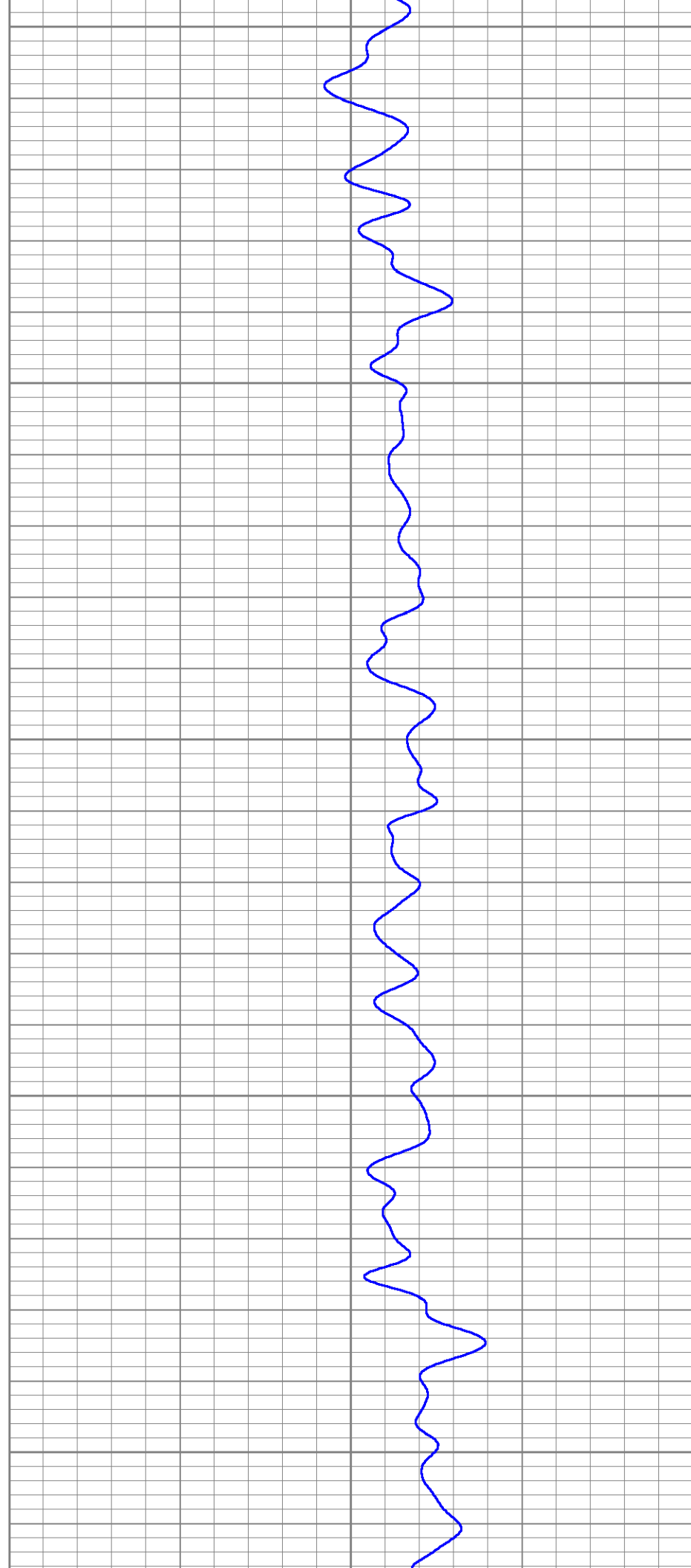

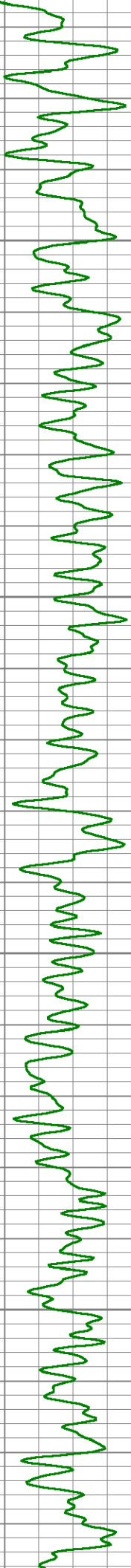

4550

4600

4650

4700

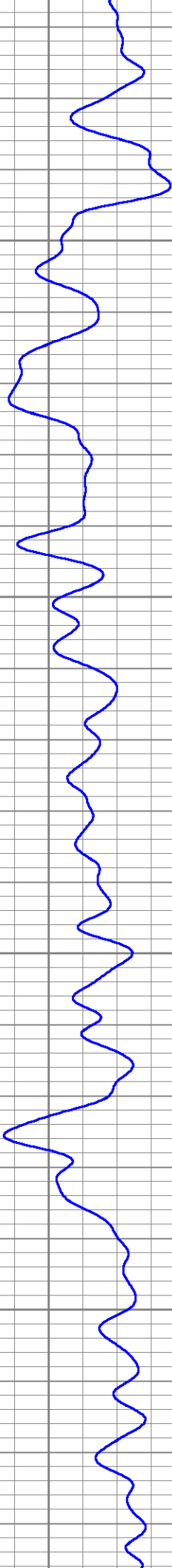

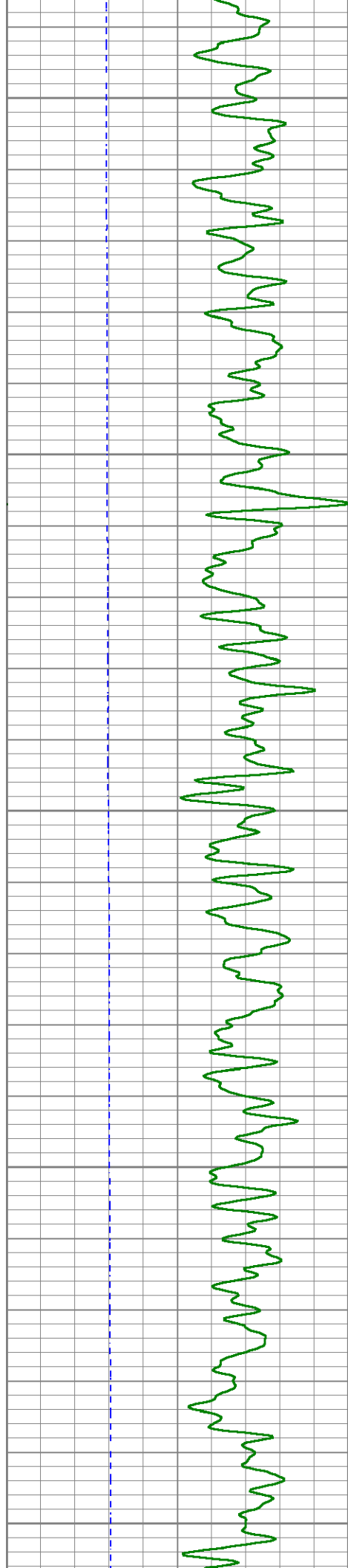

4750

4800

4850

4900

4950

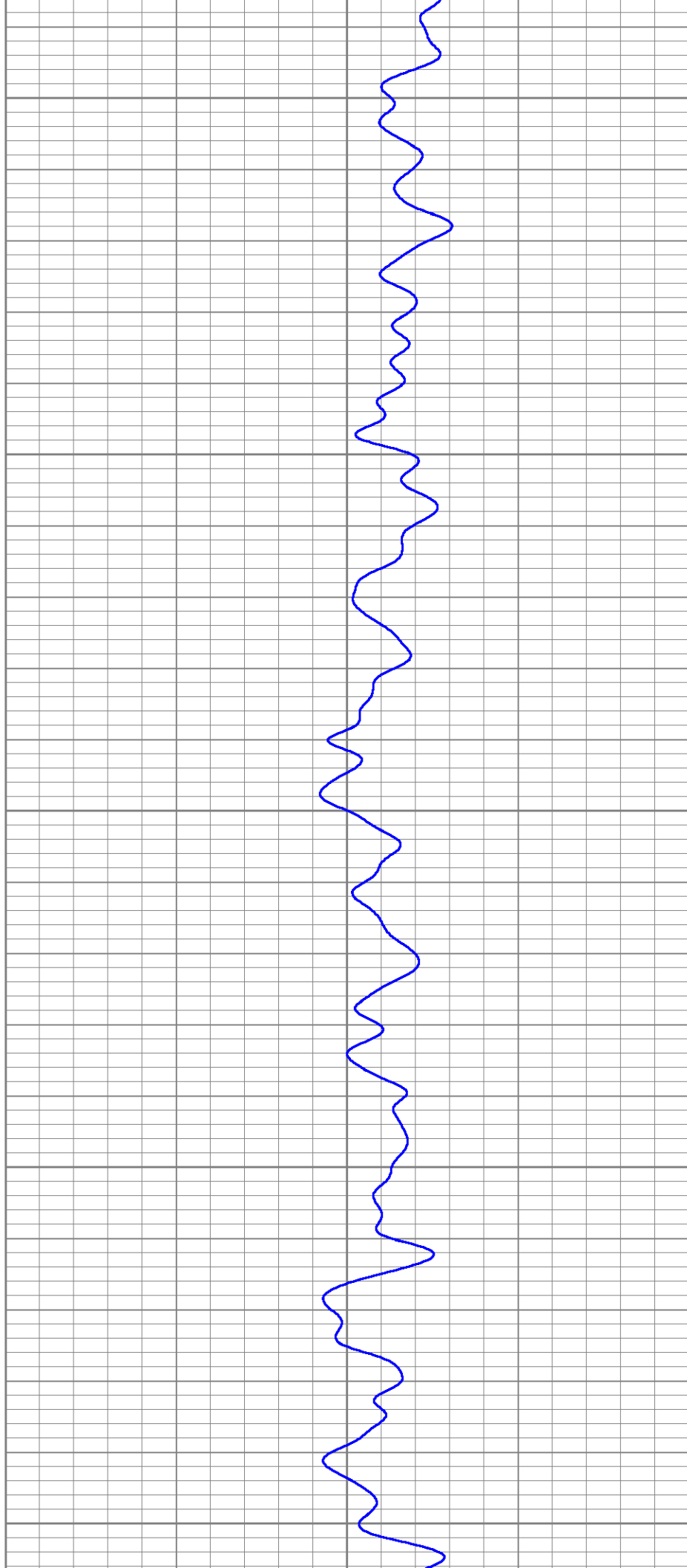

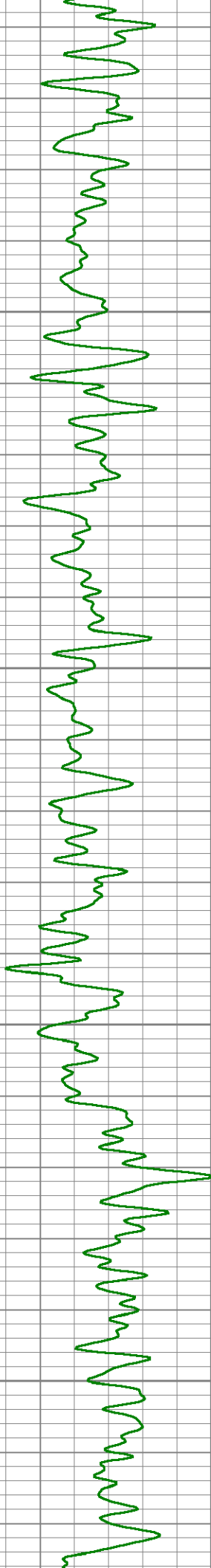

5000

5050

5100

5150

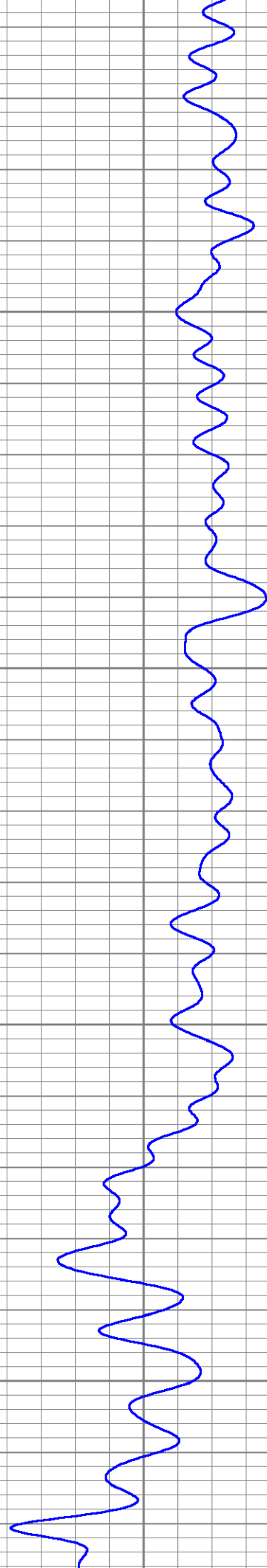

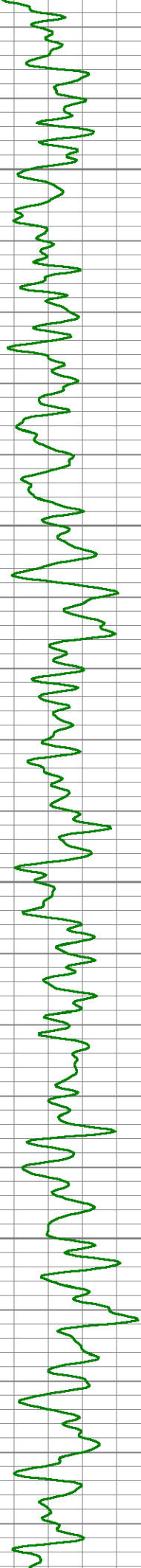

5200

5250

5300

5350

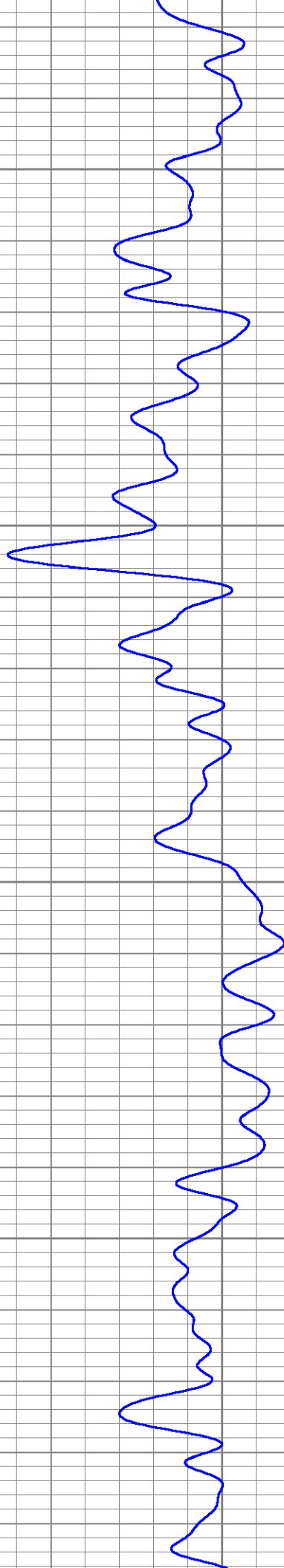

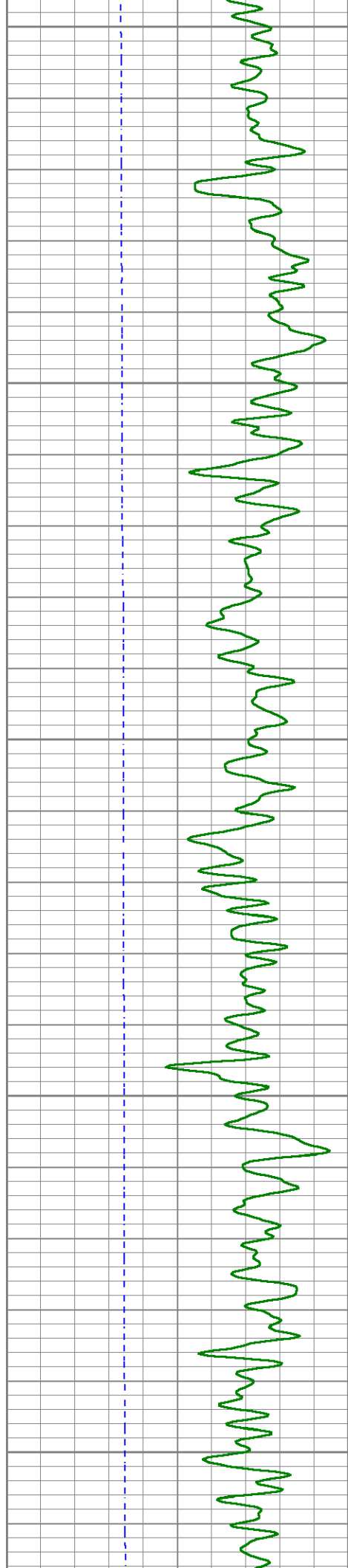

5400

5450

5500

5550

5600

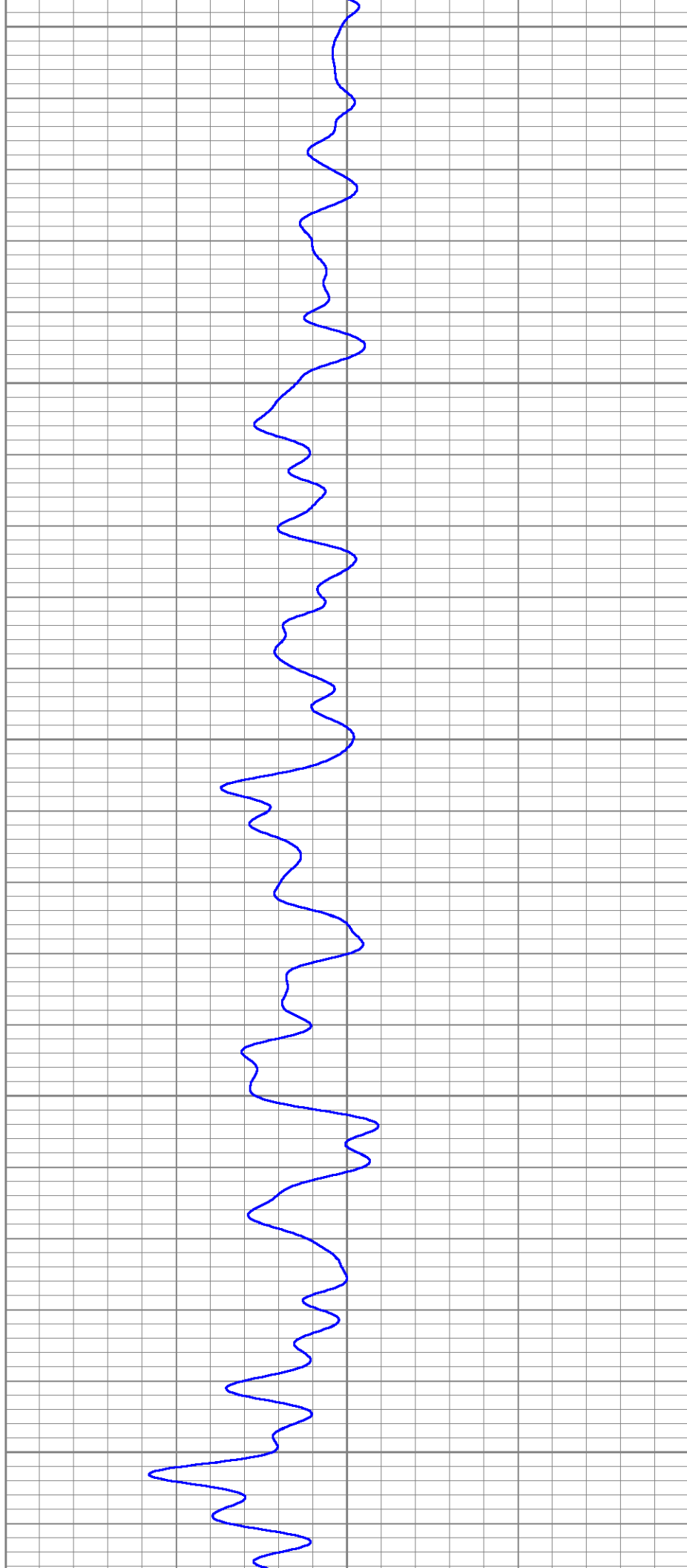

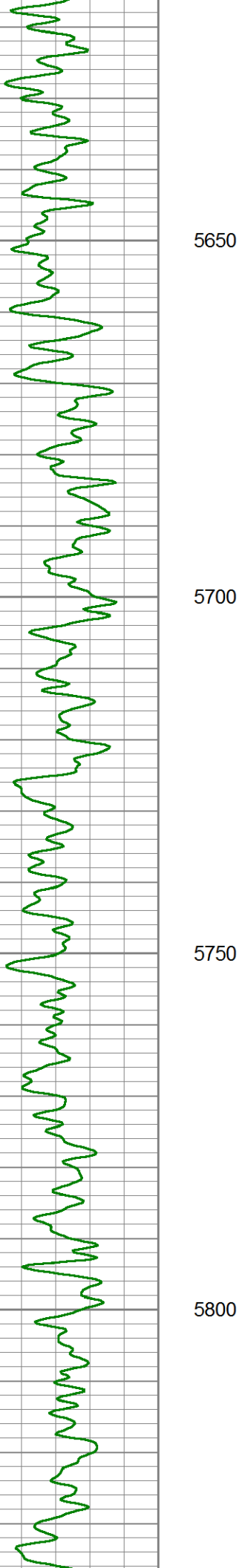

5650

5700

5750

5800

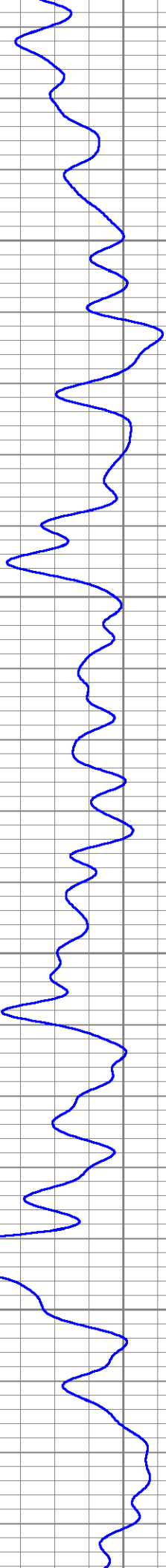

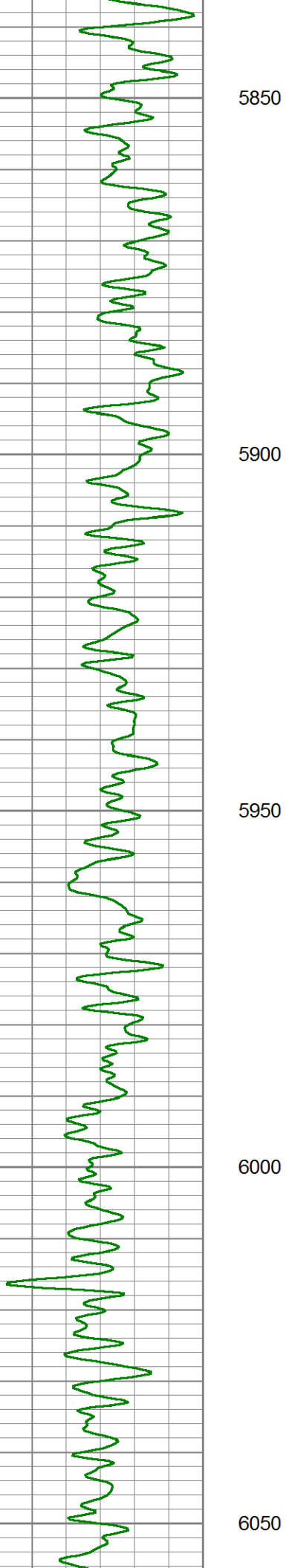



6100

6150

6200

6250

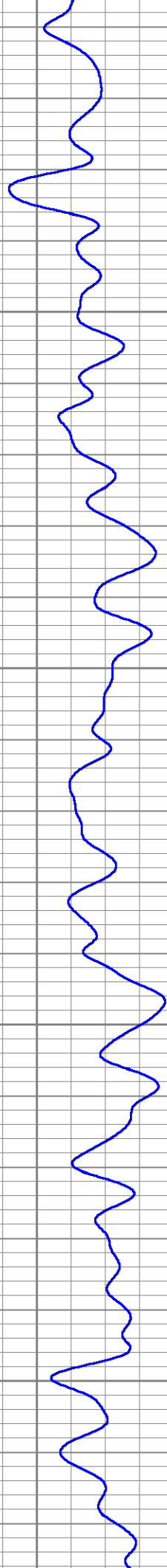

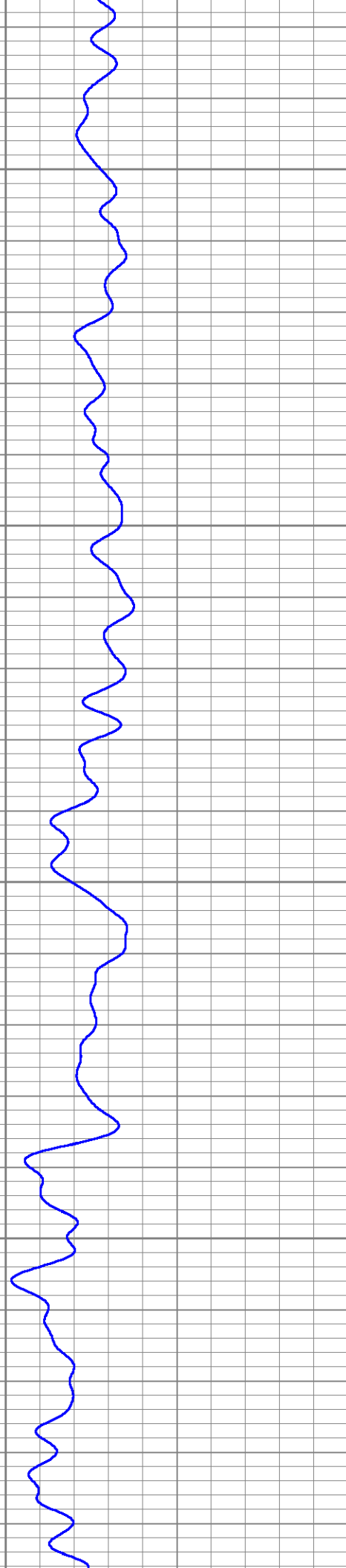
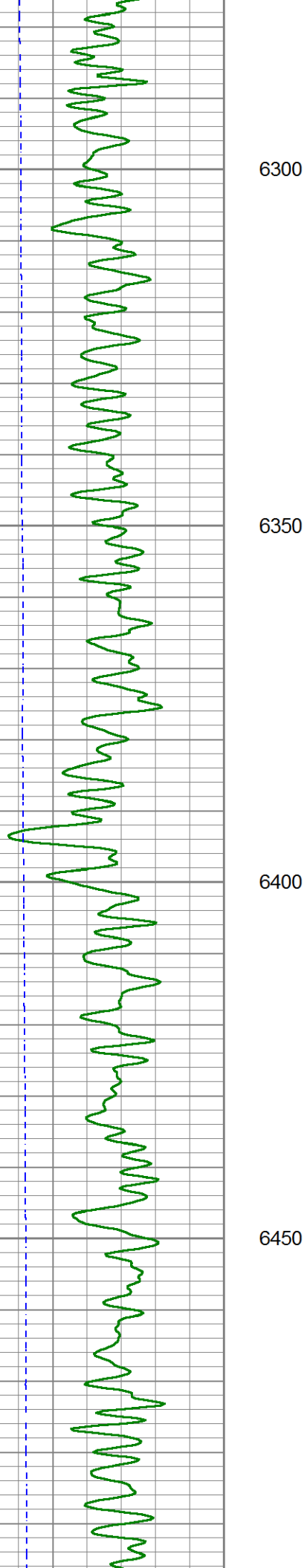

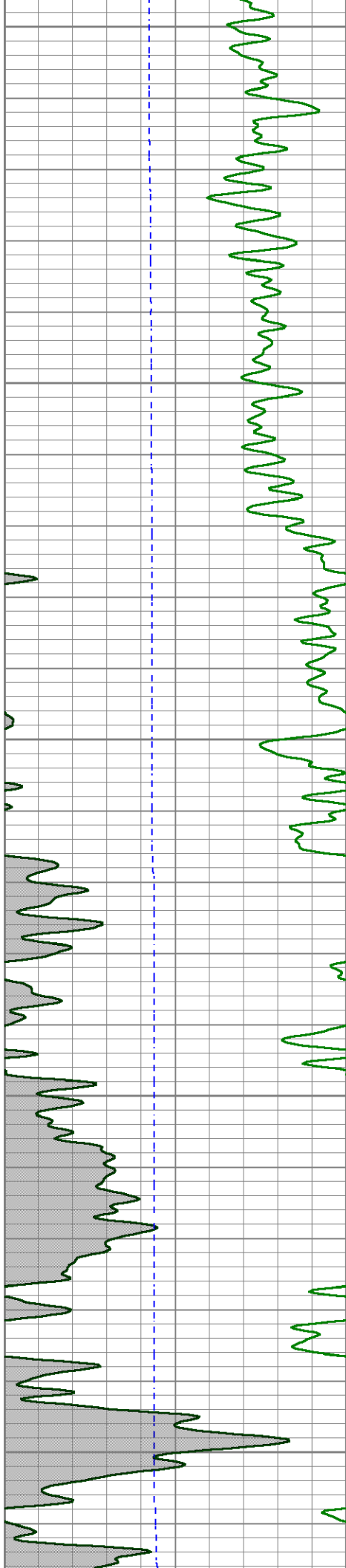

6500

6550

6600

6650

6700

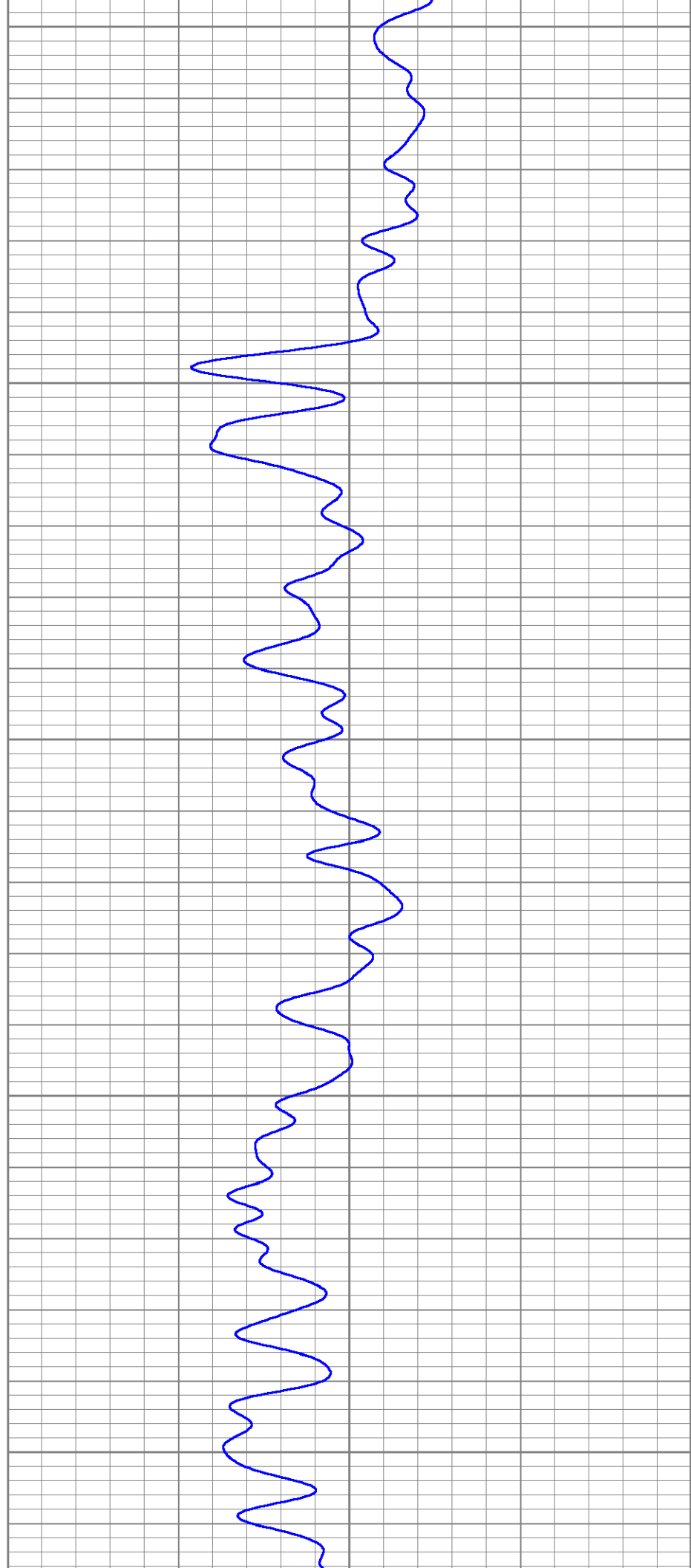

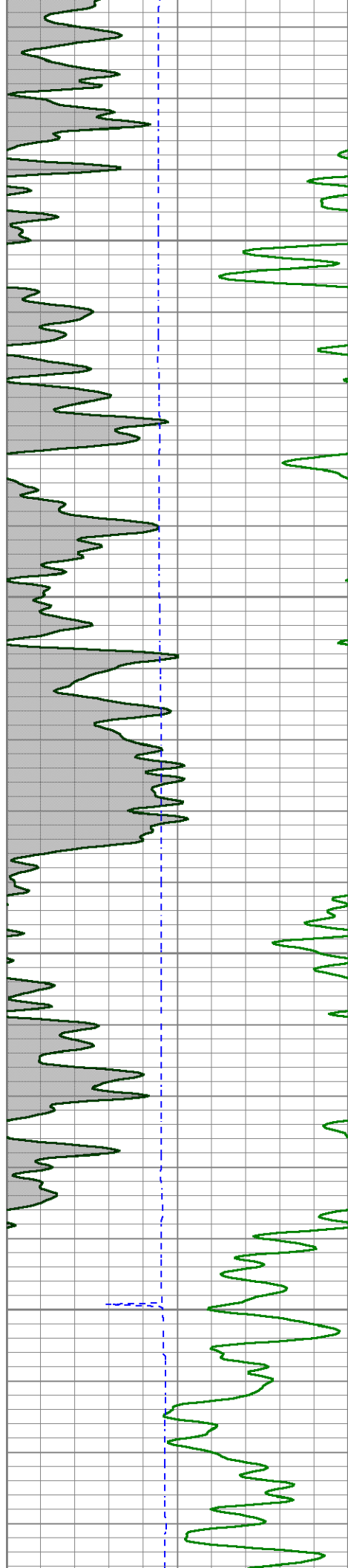

6750

6800

6850

6900

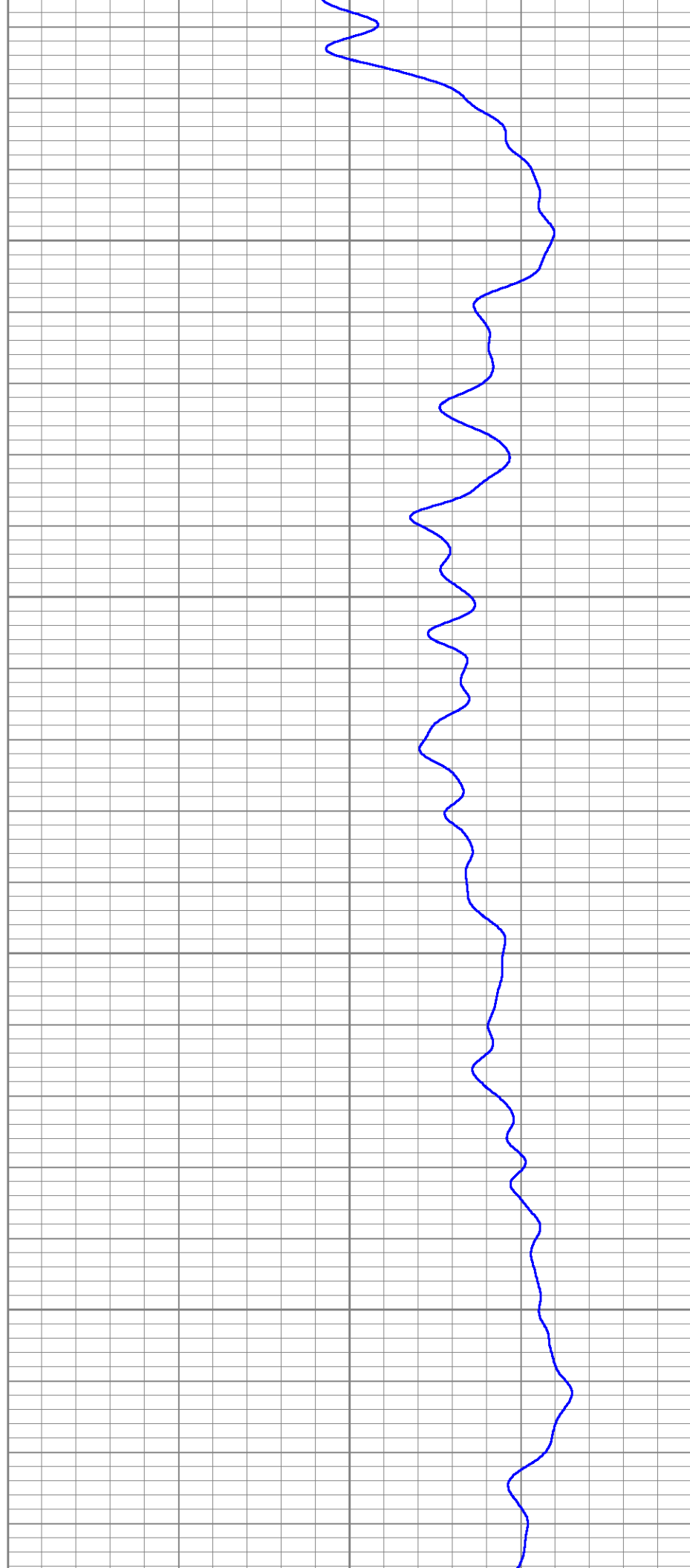

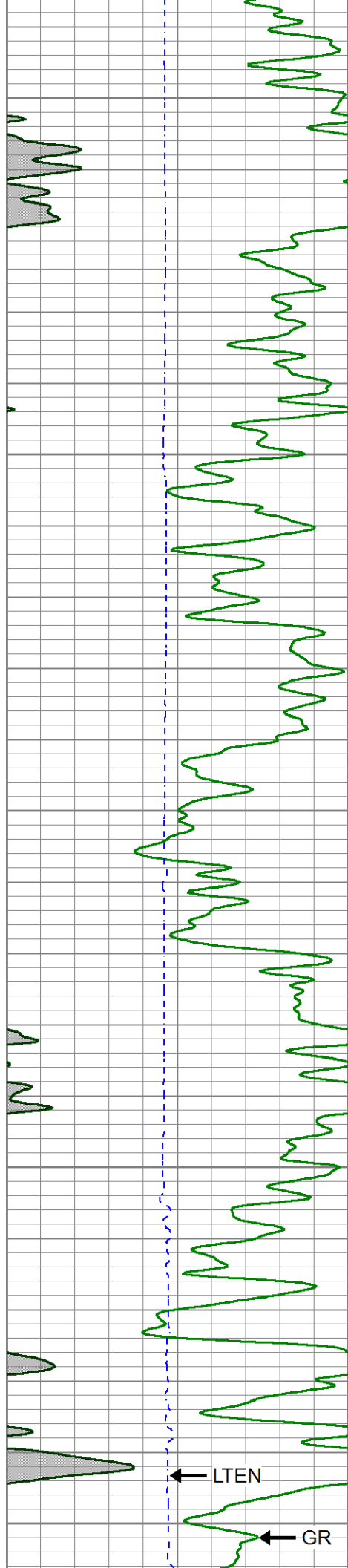

6950

7000

7050

7100

← LTEN

← GR

7150

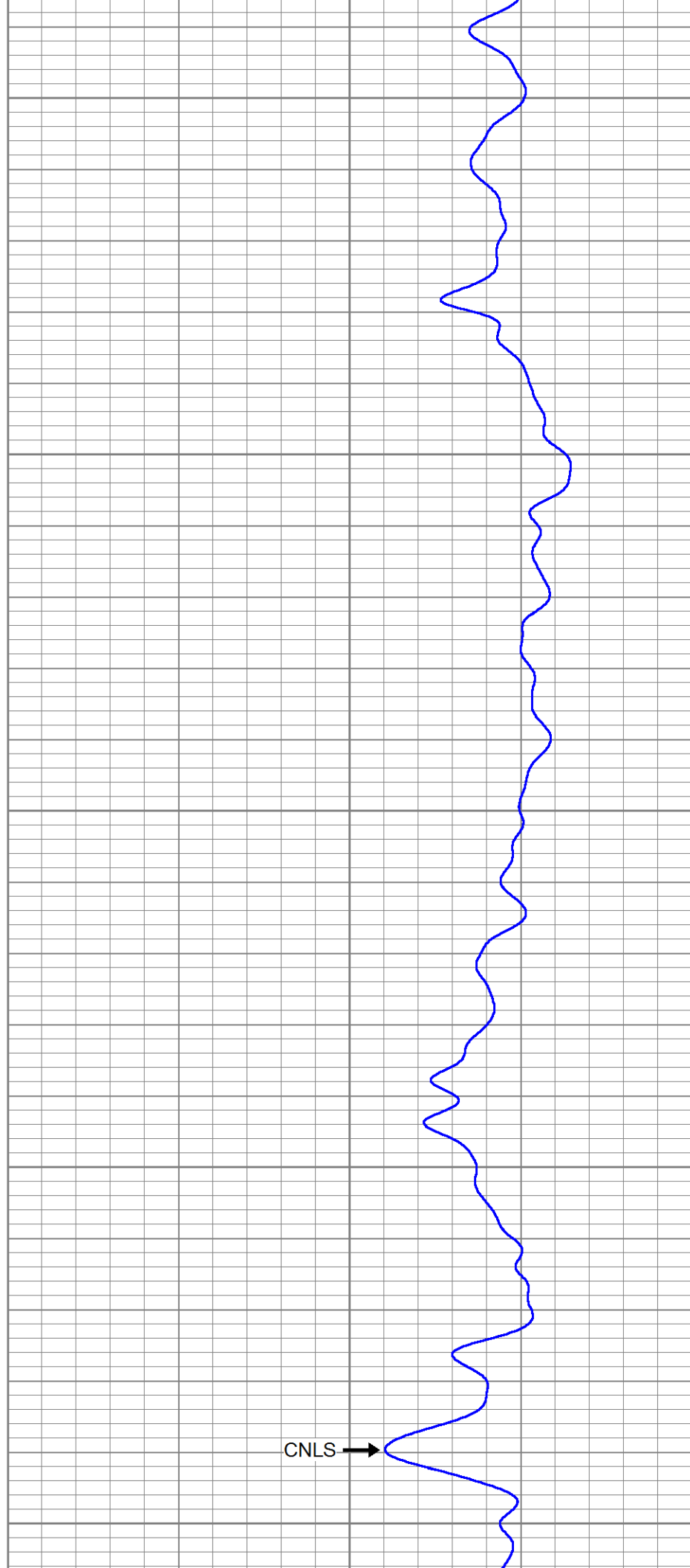

CNLS →

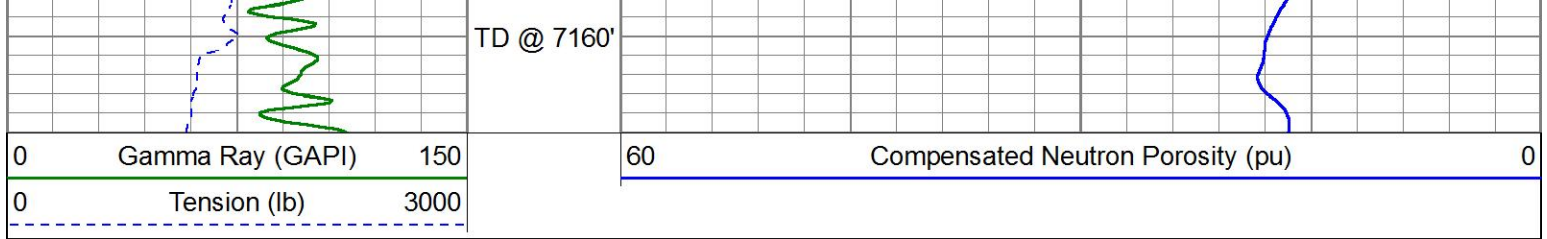



PIONEER
Pioneer Energy Services

Repeat Pass

Logged with 0 PSI

Database File	pdc_snowmass_cnt.db
Dataset Pathname	pass1
Presentation Format	pinr_cnl
Dataset Creation	Thu Oct 19 08:04:01 2017
Charted by	Depth in Feet scaled 1:240

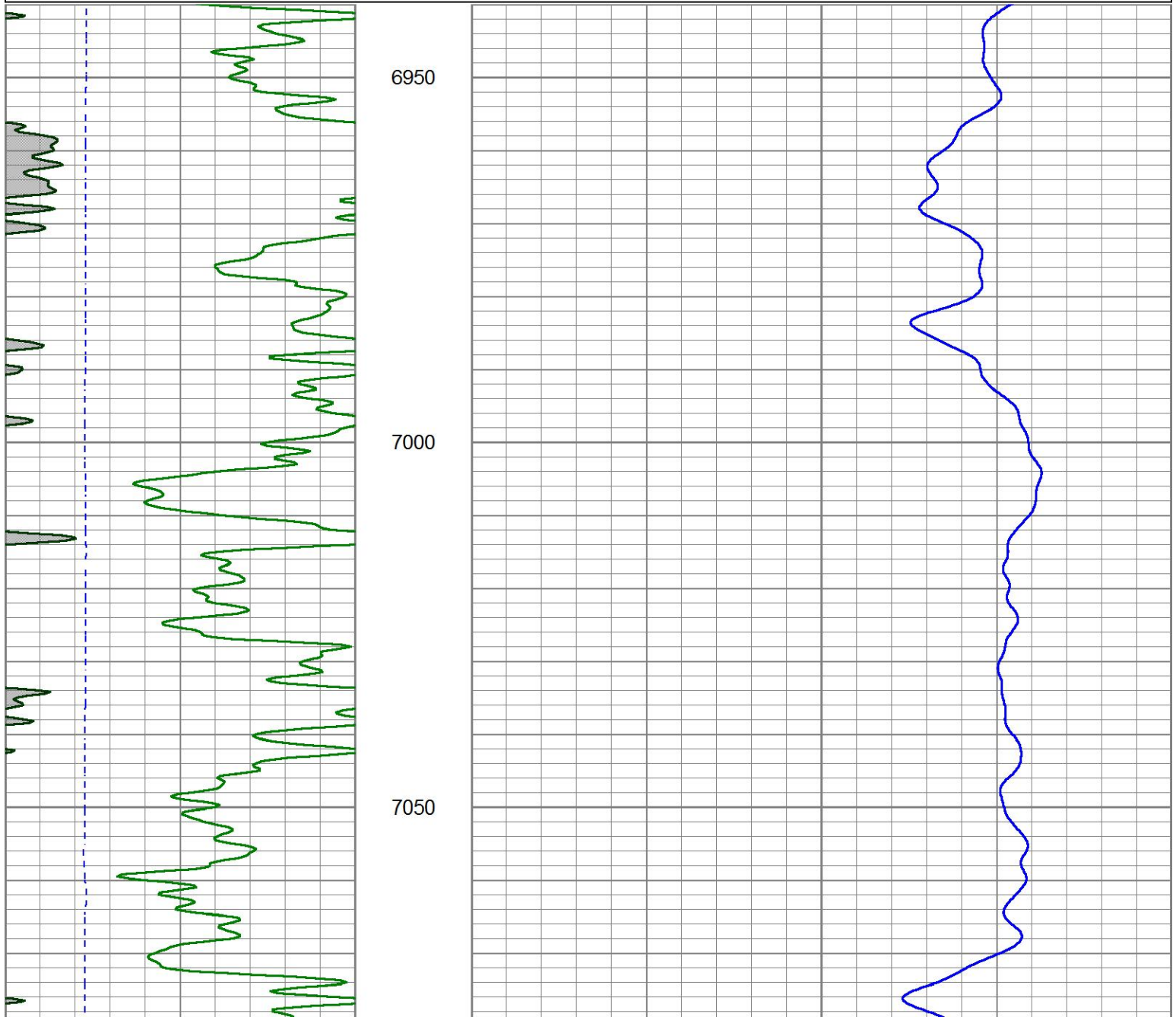
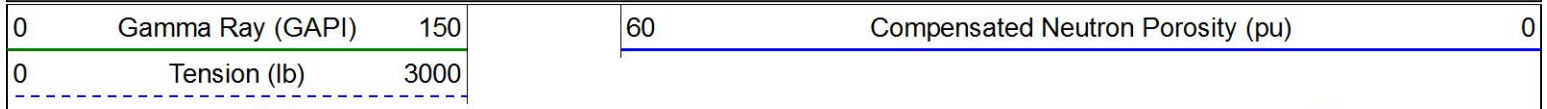

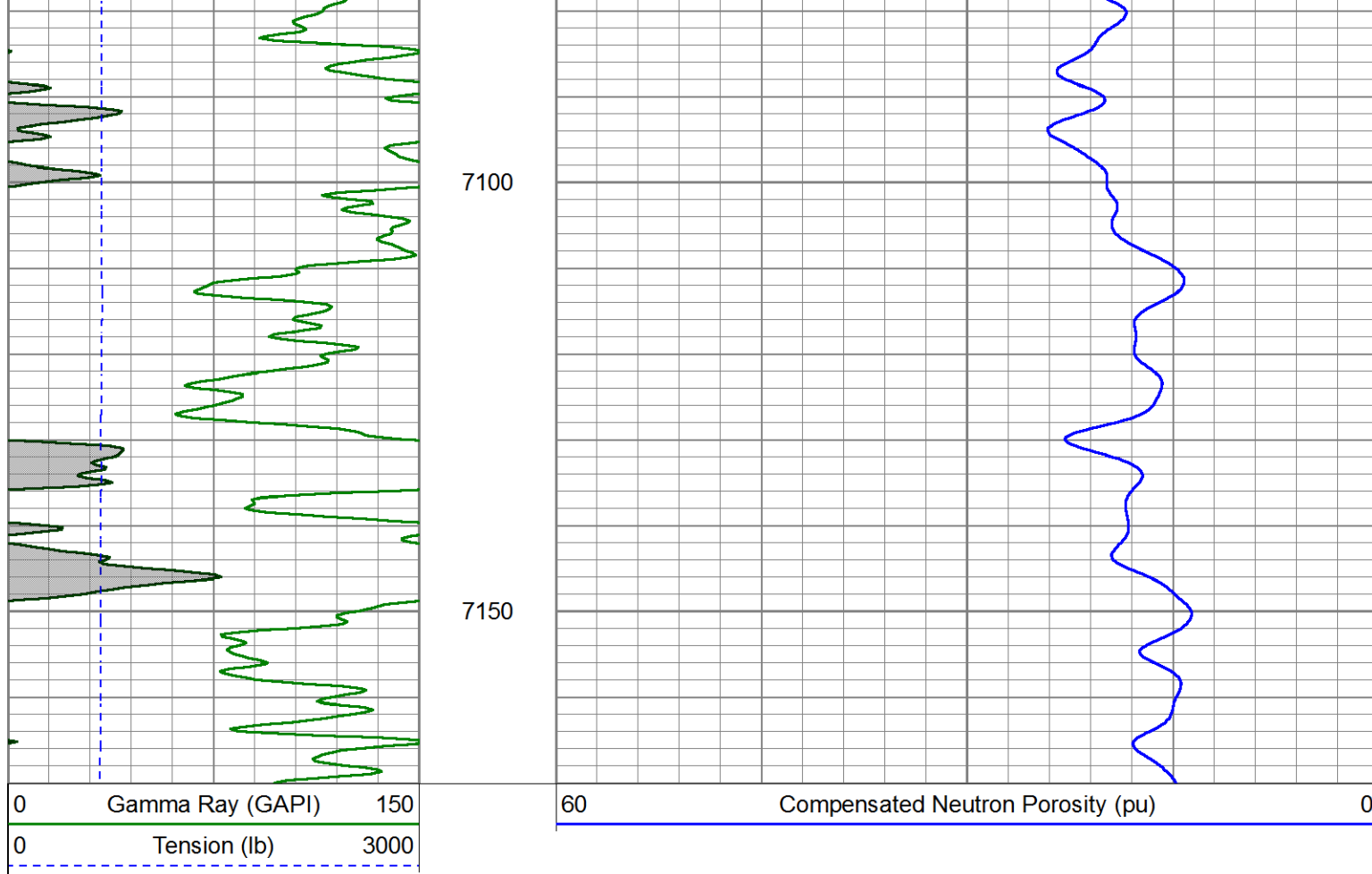

Calibration Report						
Database File	pdc_snowmass_cnt.db					
Dataset Pathname	pass2					
Dataset Creation	Thu Oct 19 08:44:42 2017					
Compensated Neutron Calibration Report						
Serial Number:			120508			
Tool Model:			275BL			
CALIBRATION		Wed Oct 18 16:03:35 2017				
Detector		Readings		Target		Normalization
Short Space		4420.07	cps	0.00	cps	1.0000
Long Space		780.48	cps	0.00	cps	1.0000
PRE-SURVEY VERIFICATION						
Detector		Readings		Measured		Target
1)	Short Space	cps		pu		pu
	Long Space	cps		pu		
2)	Short Space	cps		pu		
	Long Space	cps		pu		
3)	Short Space	cps		pu		
	Long Space	cps		pu		
POST-SURVEY VERIFICATION						
Detector		Readings		Measured		Target
1)	Short Space	cps		pu		

1)	Short Space Long Space	cps cps	pu pu
2)	Short Space Long Space	cps cps	pu pu
3)	Short Space Long Space	cps cps	pu pu

Gamma Ray Calibration Report

Serial Number:	FW1406-4		
Tool Model:	275 Probe Dig		
Performed:	Wed Oct 18 12:46:55 2017		
Calibrator Value:	1.0	GAPI	
Background Reading:	0.0	cps	
Calibrator Reading:	1.0	cps	
Sensitivity:	1.0000	GAPI/cps	



Company	PDC Energy Inc.
Well	Snowmass #1C
Field	Wattenberg
County	Weld
State	Colorado