

FRANE SURVEYING INC.

Physical Address: 34834 Annie Cir.
Mail to: Box 2372, Elizabeth, CO 80107
Ph. 303-243-0037
www.franesurveying.com
Job # 17-226-Crater Lake 1-8

Frane Surveying of Elizabeth, Colorado, has in accordance with a request from **Grand Mesa Operating CO.** has determined the Location of **Crater Lake 1-8** to be **1145 feet FNL**, and **1934 feet FEL**, of **SECTION 8**, Township **8s**, Range **54w** of the 6th Principal Meridian, **Lincoln County**, Colorado.

Date: Staked on 12/19/17 drawn on 12/20/17.

Re: Staked by Elijah Frane
Drawn: Drawn by Elijah Frane

Basis of Elevation Spot: USGS BM = Q 55, PID = KJ0253, H-Order = Unknown, V-Order = Second, Stability = Unknown, P-DOP = 1.80, Sats = 8, US NAD 83 CO-C zone, Lat. = 39.34547, Long. = W103.67750, Elevation = 5559.55 gr. (us FT).

Notes: See location drawing for improvements within 500 feet of proposed well pad.
The ground elevation at staked location = 5403.84'.
This drawing does not represent a monumented survey or Land Survey Plat.

Basis of Bearing: Bearings were determined based on the West line of SECTION 8 to bear N01°24'23"W with all other bearings contained herein relative thereto.

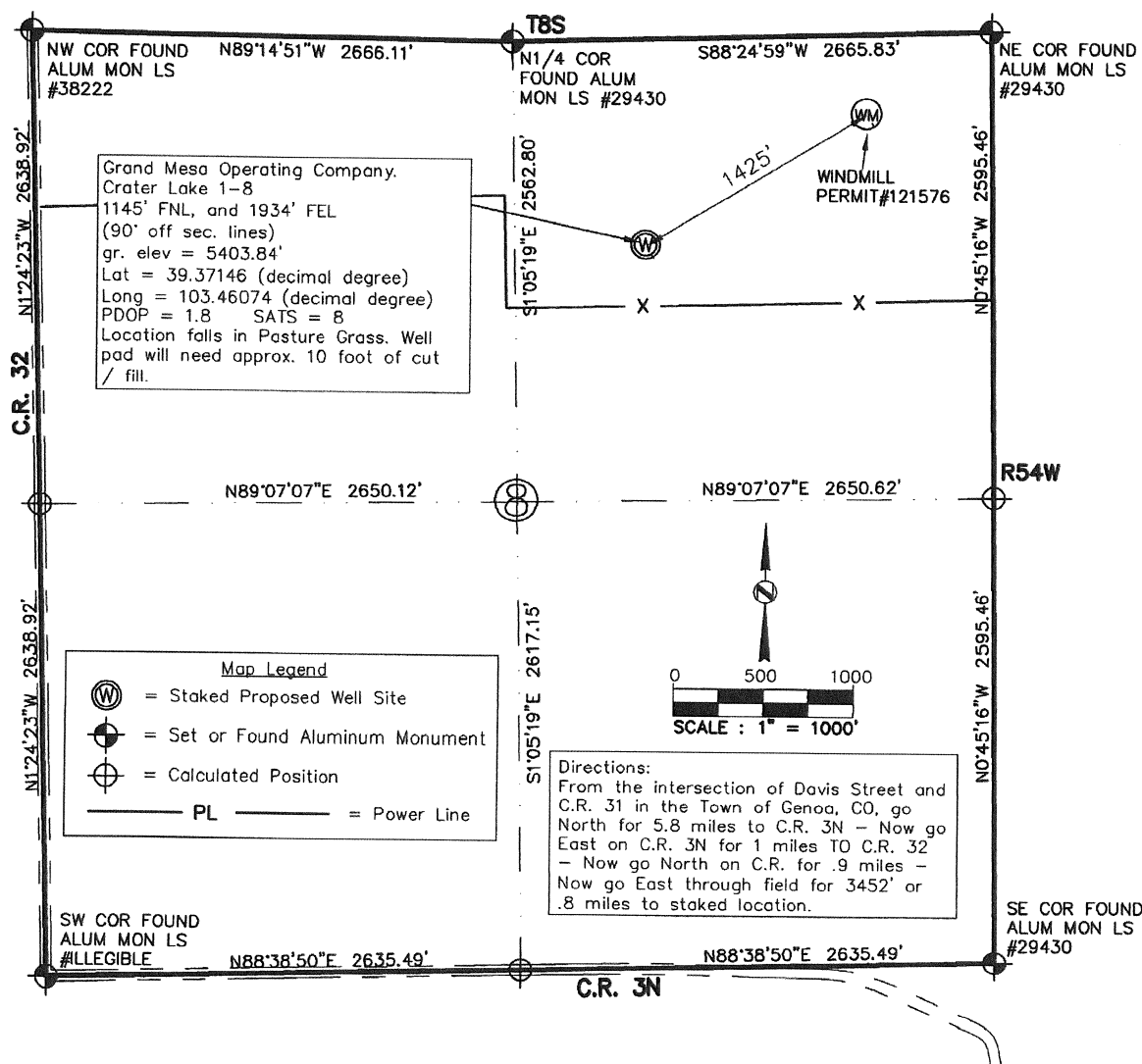
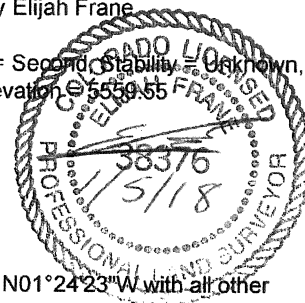

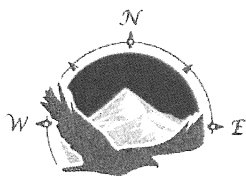

FRANE SURVEYING INC.

Physical Address: 34834 Annie Cir.
Mail to: Box 2372, Elizabeth, CO 80107
Ph. 303-243-0037
www.franesurveying.com
Job # 17-226-Crater Lake 1-8

Frane Surveying of Elizabeth, Colorado, has in accordance with a request from **Grand Mesa Operating CO.** has determined the Location of **Crater Lake 1-8** to be **1145 feet FNL**, and **1934 feet FEL**, of **SECTION 8**, Township **8s**, Range **54w** of the 6th Principal Meridian, **Lincoln County**, Colorado.

Date: Staked on 12/19/17 drawn on 12/20/17.

Re: Staked by Elijah Frane
Drawn: Drawn by Elijah Frane

Basis of Elevation Spot: USGS BM = Q 55, PID = KJ0253, H-Order = Unknown, V-Order = Second, Stability = Unknown, P-DOP = 1.80, Sats = 8, US NAD 83 CO-C zone, Lat. = 39.34547, Long. = W103.67750, Elevation = 5559.55 gr. (us FT).

Notes: See location drawing for improvements within 500 feet of proposed well pad.
The ground elevation at staked location = 5403.84'.
This drawing does not represent a monumented survey or Land Survey Plat.

Basis of Bearing: Bearings were determined based on the West line of SECTION 8 to bear N01°24'23"W with all other bearings contained herein relative thereto.

