

\\ANADARKO\2017\2017\_119\_ENGLISH\_FARMS\_T1N\_R65W\_SEC\_8\PLATS\8-10HZ\ENGLISH FARMS 8-10HZ PLATS.dwg, 11/20/2017 5:13:04 PM, lisa

# T1N, R65W

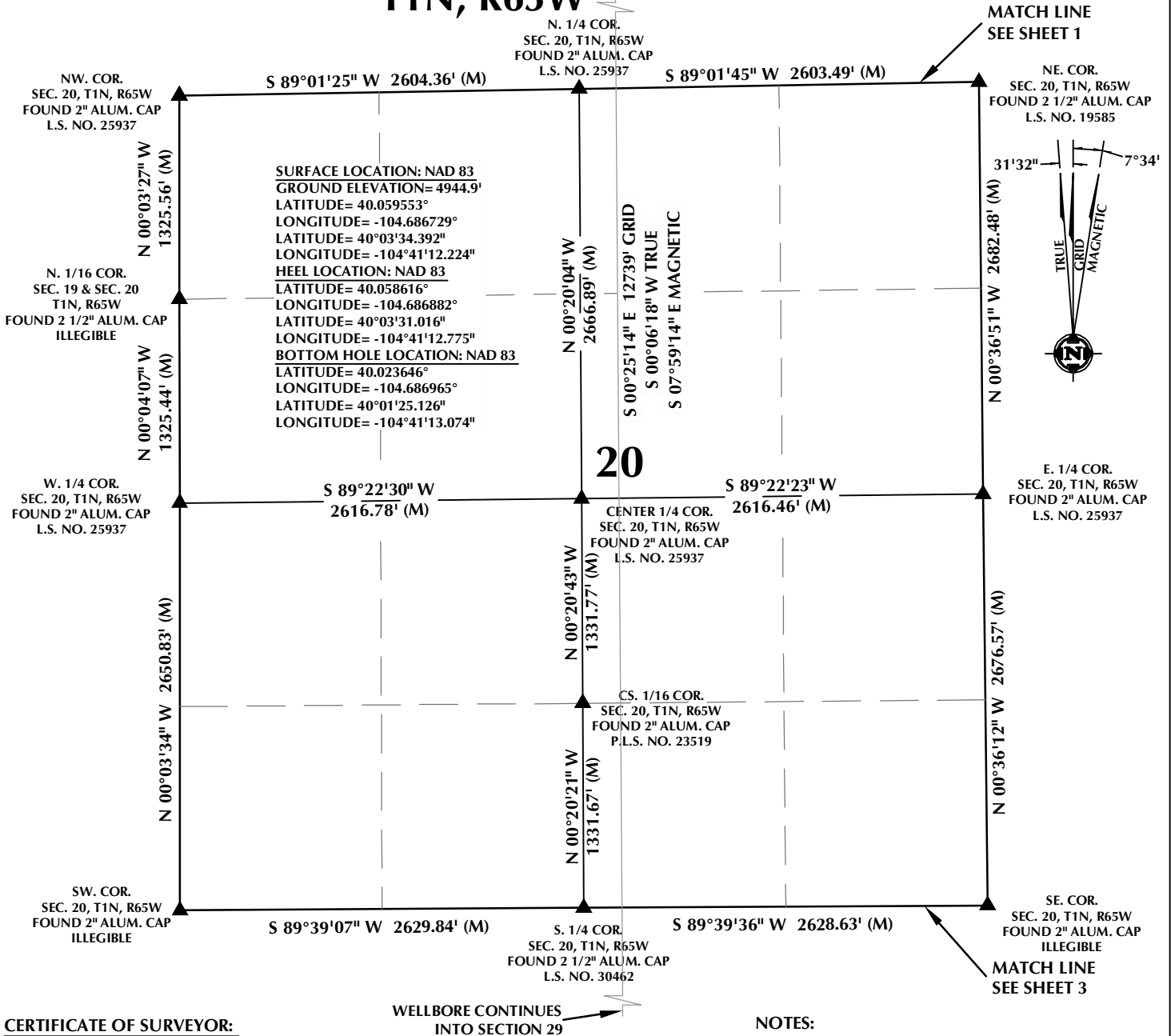

## CERTIFICATE OF SURVEYOR:

THIS IS TO CERTIFY THAT THE ABOVE PLAT WAS PREPARED FROM FIELD NOTES OF ACTUAL SURVEYS MADE BY ME OR UNDER MY SUPERVISION AND THAT THE SAME ARE TRUE AND CORRECT TO THE BEST OF MY KNOWLEDGE AND BELIEF. THIS CERTIFICATE DOES NOT REPRESENT A LAND SURVEY PLAT OR IMPROVEMENT SURVEY PLAT AS DEFINED BY C.R.S. 10-5-102 AND CANNOT BE RELIED UPON TO DETERMINE OWNERSHIP.

*Randall K. French*  
38512  
PROFESSIONAL LAND SURVEYOR  
11/21/17  
COLORADO REGISTRATION NUMBER 38512

**NOTICE:**  
ACCORDING TO COLORADO STATE LAW YOU MUST TAKE LEGAL ACTION BASED UPON ANY DEFECT IN THIS SURVEY WITHIN THREE YEARS AFTER YOU FIRST DISCOVER SUCH DEFECT. IN NO EVENT MAY ANY ACTION BASED UPON ANY DEFECT IN THIS SURVEY BE COMMENCED MORE THAN TEN YEARS FROM THE DATE ON THE CERTIFICATION SHOWN HEREON.

## WELL PAD - ENGLISH FARMS 8-10HZ

ENGLISH FARMS 8-12HZ  
WELL LOCATION CERTIFICATE  
292' FSL & 2306' FEL SWSE (SURFACE)  
LOCATED IN SECTION 8  
50' FNL & 2348' FEL NWNE (HEEL)  
LOCATED IN SECTION 17  
2179' FNL & 2378' FEL SWNE (BOTTOM)  
LOCATED IN SECTION 29  
T1N, R65W, 6TH P.M.  
WELD COUNTY, COLORADO

**Kerr-McGee Oil &  
Gas Onshore L.P.**  
1099 18th Street  
Denver, Colorado 80202

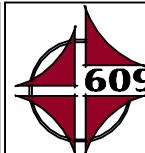

## CONSULTING, LLC

**SHERIDAN OFFICE**  
1095 Saberton Avenue  
Sheridan, Wyoming 82801  
Phone 307-674-0609

**LOVELAND OFFICE**  
1635 Foxtrail Drive, Suite 204  
Loveland, Colorado 80538  
Phone 970-776-4331

DRAFTED BY:	LMO	CHECKED BY:	RKF	SHEET NO:
DATE DRAFTED:	11/21/17	DATE SURVEYED:	7/24/17	2
REVISED:		FILE NAME:	17-119	2 OF 3

