

# FACILITY DRAWING ENGLISH FARMS 8-10HZ

HORIZONTAL MULTI-WELL PAD

SW1/4 SE1/4 SECTION 8, TOWNSHIP 1 NORTH, RANGE 65 WEST, 6TH P.M.

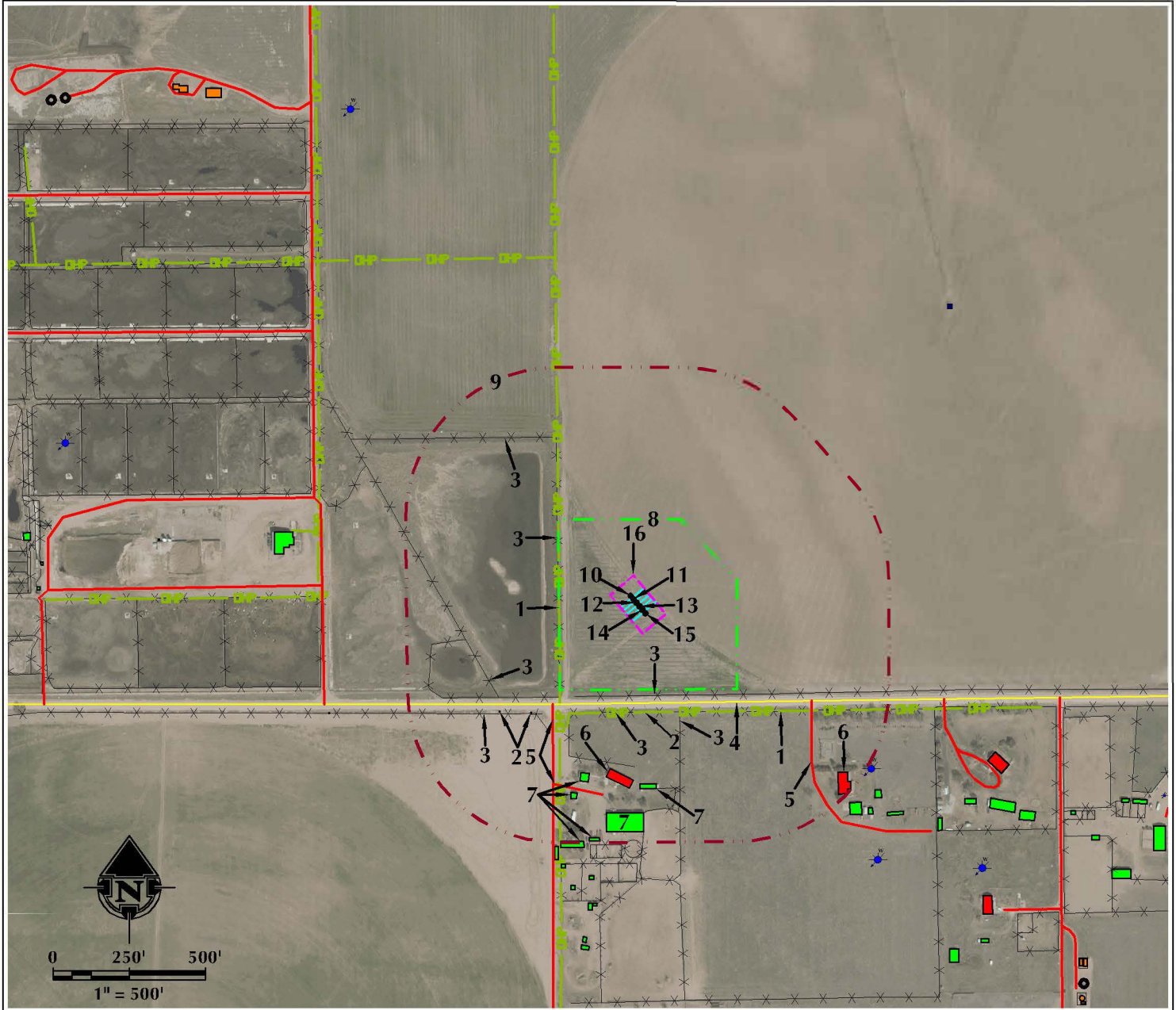

- |  |  |   |
|--|--|---|
| 1. OVERHEAD POWER LINES ARE $\pm 254'$ W AND $\pm 359'$ S.   | 6. EXISTING RESIDENCES/BUILDING UNITS ARE $\pm 552'$ S AND $\pm 864'$ SE.  | 13. PROPOSED WELL: ENGLISH FARMS 8-11HZ |
| 2. EXISTING ELECTRIC BOXES ARE $\pm 358'$ S, $\pm 498'$ SW AND $\pm 572'$ SW.  | 7. EXISTING BUILDINGS ARE $\pm 581'$ S, $\pm 595'$ S, $\pm 654'$ S, $\pm 690'$ S, $\pm 779'$ S AND $\pm 801'$ S. | 14. PROPOSED WELL: ENGLISH FARMS 8-12HZ |
| 3. EXISTING FENCES ARE $\pm 257'$ W, $\pm 305'$ S, $\pm 359'$ S, $\pm 385'$ S, $\pm 491'$ SW, $\pm 547'$ SW AND $\pm 605'$ NW. | 8. OPERATIONAL DISTURBANCE AREA  | 15. PROPOSED WELL: ENGLISH FARMS 8-13HZ |
| 4. COUNTY ROAD 10 IS $\pm 314'$ S.   | 9. 500' BUFFER   | 16. PUMP JACK OPERATIONS AREA           |
| 5. EXISTING PRIVATE ROADS ARE $\pm 431'$ SW, $\pm 638'$ S AND $\pm 658'$ SE.   | 10. PROPOSED WELL: ENGLISH FARMS 8-8HZ   |   |
|  | 11. PROPOSED WELL: ENGLISH FARMS 8-9HZ   |   |
|  | 12. PROPOSED WELL: ENGLISH FARMS 8-10HZ  |   |

## LEGEND

- |                    |                          |                          |
|--------------------|--------------------------|--------------------------|
| ● EXISTING WELL    | --- 500' BUFFER          | --- OVERHEAD POWERLINE   |
| ● PROPOSED WELL    | --- DISTURBANCE AREA     | EXISTING FACILITY        |
| ● WATER WELL       | --- PUMP JACK AREA       | EXISTING BUILDINGS       |
| --- EXISTING FENCE | --- PROPOSED FACILITY    | RESIDENCE/BUILDING UNIT  |
| --- PUBLIC ROAD    | --- DITCH/CANAL/DRAINAGE | TEMPORARY EQUIPMENT AREA |
| --- PRIVATE ROAD   |                          |                          |

## \* REFERENCE LOCATION \*

ALL MEASUREMENTS ARE MADE FROM  
REFERENCE WELL: ENGLISH FARMS 8-10HZ  
LAT: 40.059617° LONG: -104.686797° (NAD83)  
EXISTING GROUND ELEVATION = 4945.1'  
WELL FOOTAGES: 315' FSL & 2326' FEL

SURFACE USE: IRRIGATED CROPLAND

NEAREST BUILDING UNIT:  $\pm 552'$  S

PREPARED FOR:

Kerr-McGee Oil & Gas Onshore L.P.



609 CONSULTING, LLC

LOVELAND OFFICE  
1635 Foxmill Drive, Suite 204  
Loveland, Colorado 80538  
Phone: 970-776-4331

SHERIDAN OFFICE  
1095 Saberton Avenue  
Sheridan, Wyoming 82801  
Phone: 307-674-0609

DATE SURVEYED: 7/24/17

DATE: 1/2/18

DRAFTER: GLK

REVISED:

DATA SOURCES:

- AERIAL COURTESY OF ESRI, INC.  
- WATER WELLS COURTESY OF  
COLORADO DIVISION OF WATER  
RESOURCES