

Final Reclamation Inspection

January 3, 2018

Operator: CHESAPEAKE OPERATING LLC- 16660

API: 05-123-34591

Weld County, CO

NENW Section 30 T10N R66W

Chris Binschus
Reclamation Specialist, COGCC



COLORADO

**Oil & Gas Conservation
Commission**

Department of Natural Resources

Inspection Photos

Location Name: ROUSE FARMS 30-10-66 #1H

API: 05-123-34591

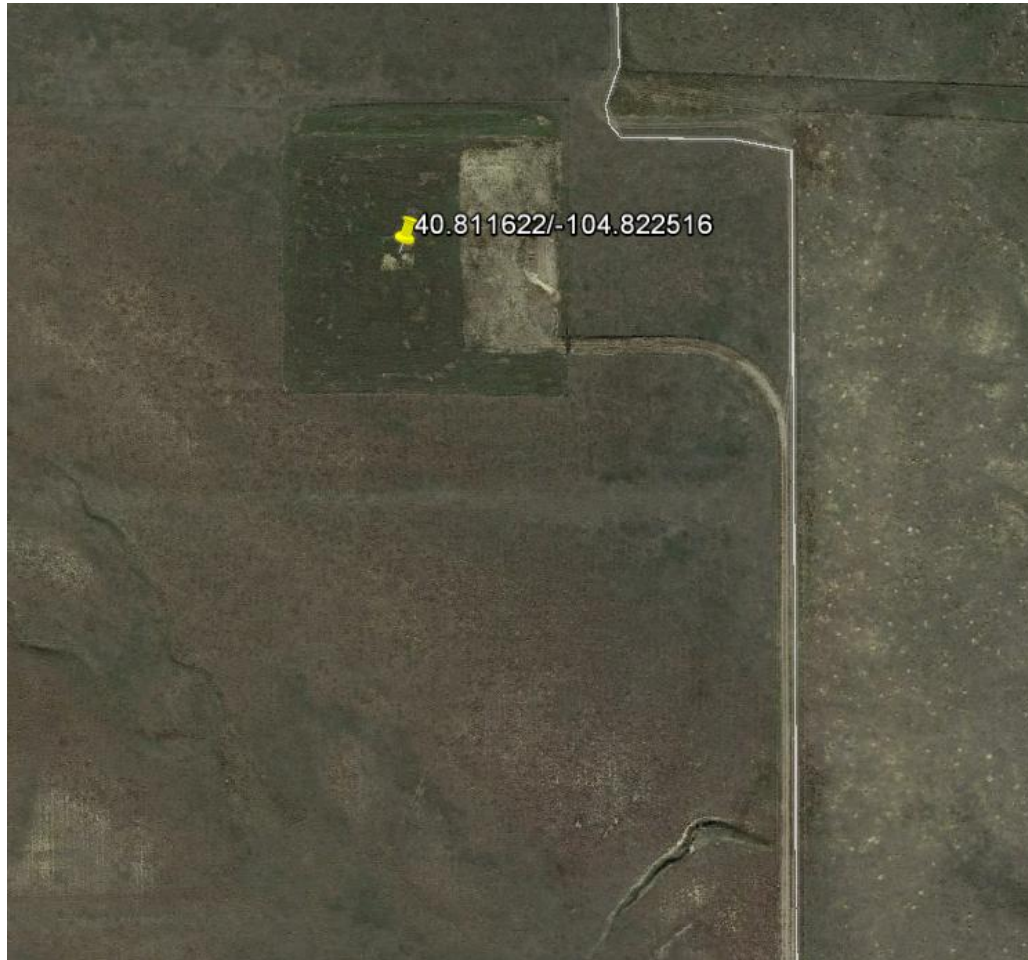

Google Earth imagery taken October 14, 2017. Photo illustrates the well pad location and access road. Access road has not been reclaimed per Rule 1004 standards- refer to the following photos for more detail.

Inspection Photos
Location Name: ROUSE FARMS 30-10-66 #1H
API: 05-123-34591



Photo 1. Photo taken from the entrance of the location, facing North. Operator has failed to reclaim the access road per Rule 1004. Cattle guard and gate remain at the entrance.



Photo 2. Photo taken from the entrance of the well location, facing West. Cattle guard remains at the entrance of the location.

Inspection Photos
Location Name: ROUSE FARMS 30-10-66 #1H
API: 05-123-34591



Photo 3. Photo taken from the southeast location, facing West. Appears the Operator has recently perform reclamation activities. Fence remains around the location and COGCC staff would recommend leaving the fence while vegetation establishes at location to keep cattle and other critters out during the reclamation process.



Photo 4. Photo taken from the southeast location, facing North. Appears a gravel stockpile has been left at location.

Inspection Photos
Location Name: ROUSE FARMS 30-10-66 #1H
API: 05-123-34591



Photo 5. Photo taken from the southern location, facing North. Appears the Operator has recently perform reclamation activities but about 1/3 of the eastern location has not been reclaimed.



Photo 6. Photo taken from the northern location, facing West. See comments under Photo 5.