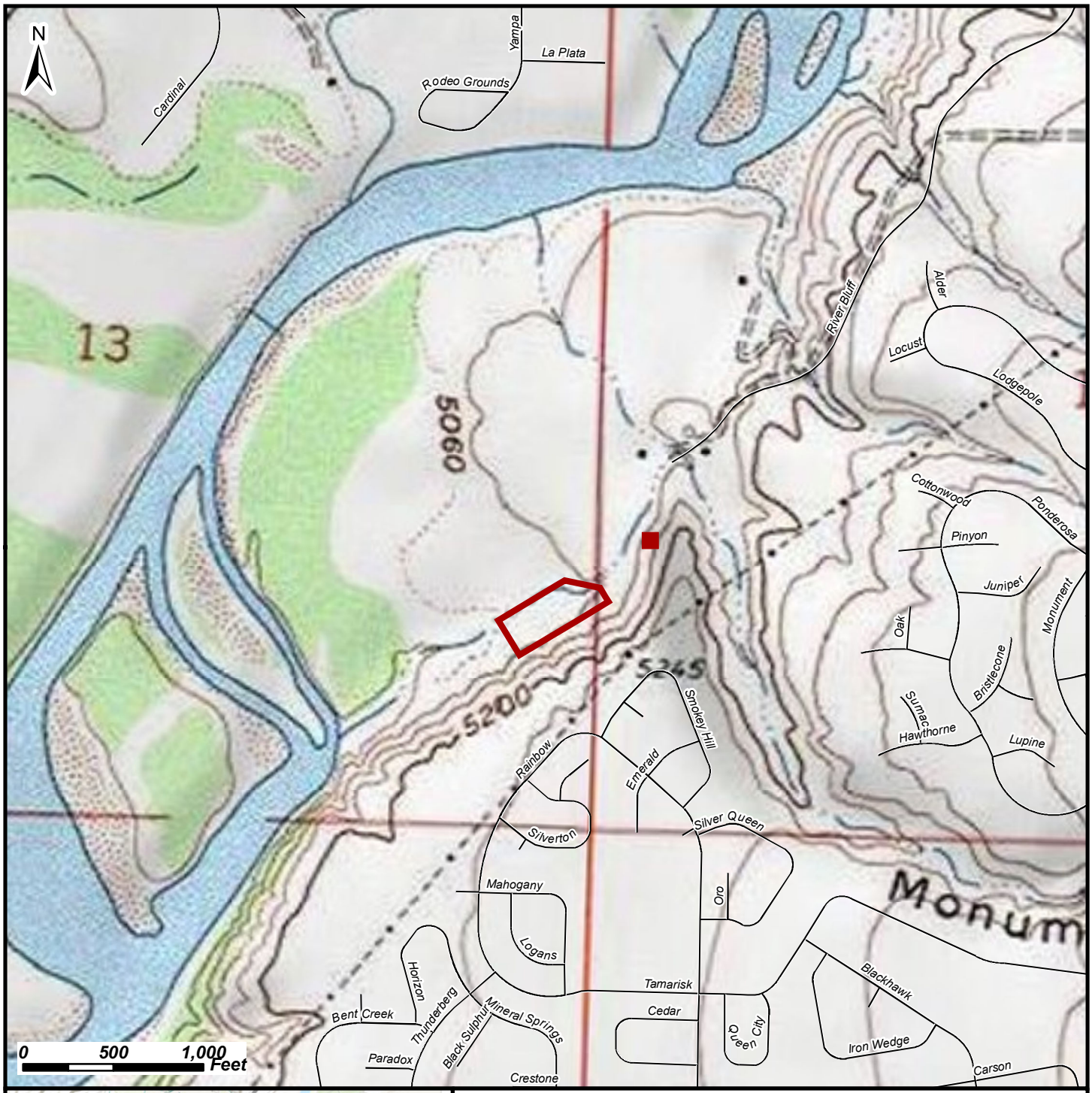

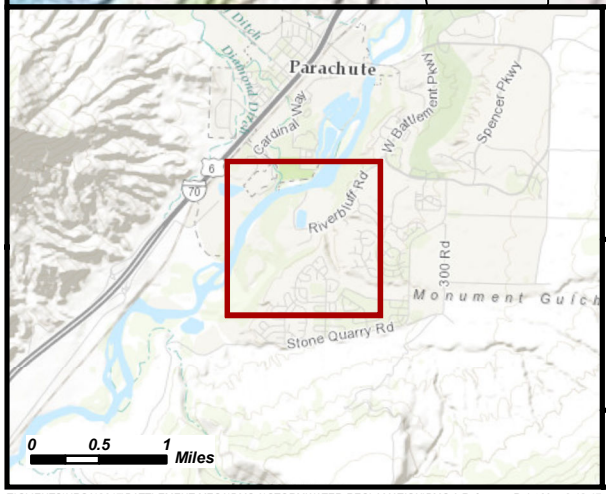

Attachment G: Reference Area Map

Ursa OPERATING COMPANY

BMC A

39.433489 -108.049693
Section 18, Township 7 South, Range 95 West
Section 13, Township 7 South, Range 96 West

Reference Area
Proposed Development
Local Roads

DISCLAIMER: This representation and the Geographic Information System (GIS) used to create it are designed as a source of reference and not intended to replace official records and/or legal surveys. HCSI assumes no responsibility for any risks, dangers, or liabilities that may result from its use and makes no guarantees as to the quality or accuracy of the underlying data.

HRL Compliance Solutions, Inc.
Environmental Consultants

Author: E. Fought
Revision: 0
Date: 6/8/15

T:\CLIENTS\URSA\2017\BATTLEMENT MESA\BMC A\STORMWATER-RECLAMATION\BMC A Reference Point Map 6-12-17.mxd