

Interim Reclamation Inspection

December 18, 2017

Operator: CRESTONE PEAK RESOURCES OPERATING LLC- #10633

Location ID: 435070

Weld County, CO

SWNW Section 19 T3N R68W

Chris Binschus
Reclamation Specialist, COGCC



COLORADO
Oil & Gas Conservation
Commission

Department of Natural Resources

Inspection Photos
Location Name: BOHRER /19H-E168
Location ID: 435070

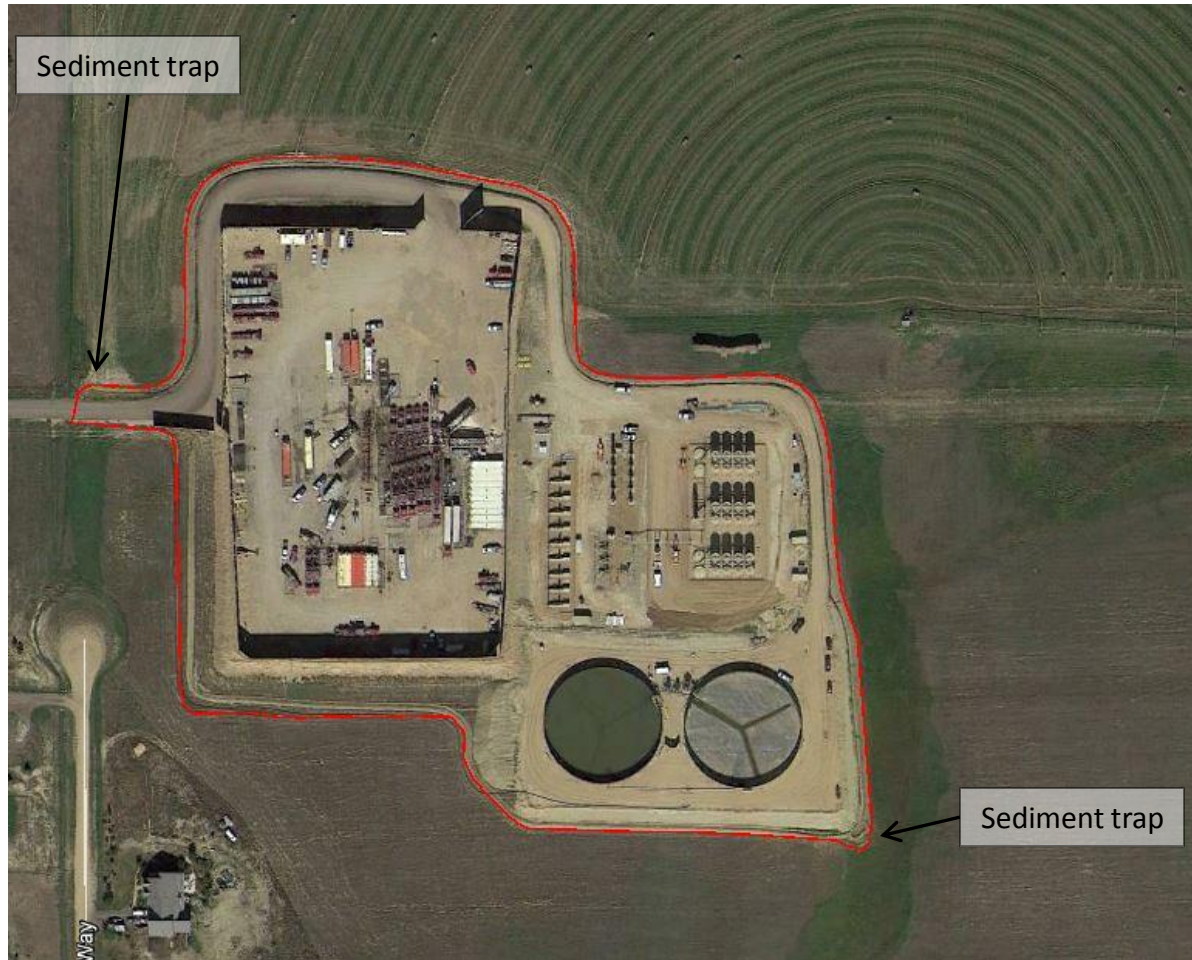

Google Earth aerial imagery from October 6, 2014 during drilling operations illustrates the total disturbance to be approximately 13.70 acres. This location is not in compliance with the approved Form 2A for the permitted disturbance area.

Inspection Photos
Location Name: BOHRER /19H-E168
Location ID: 435070

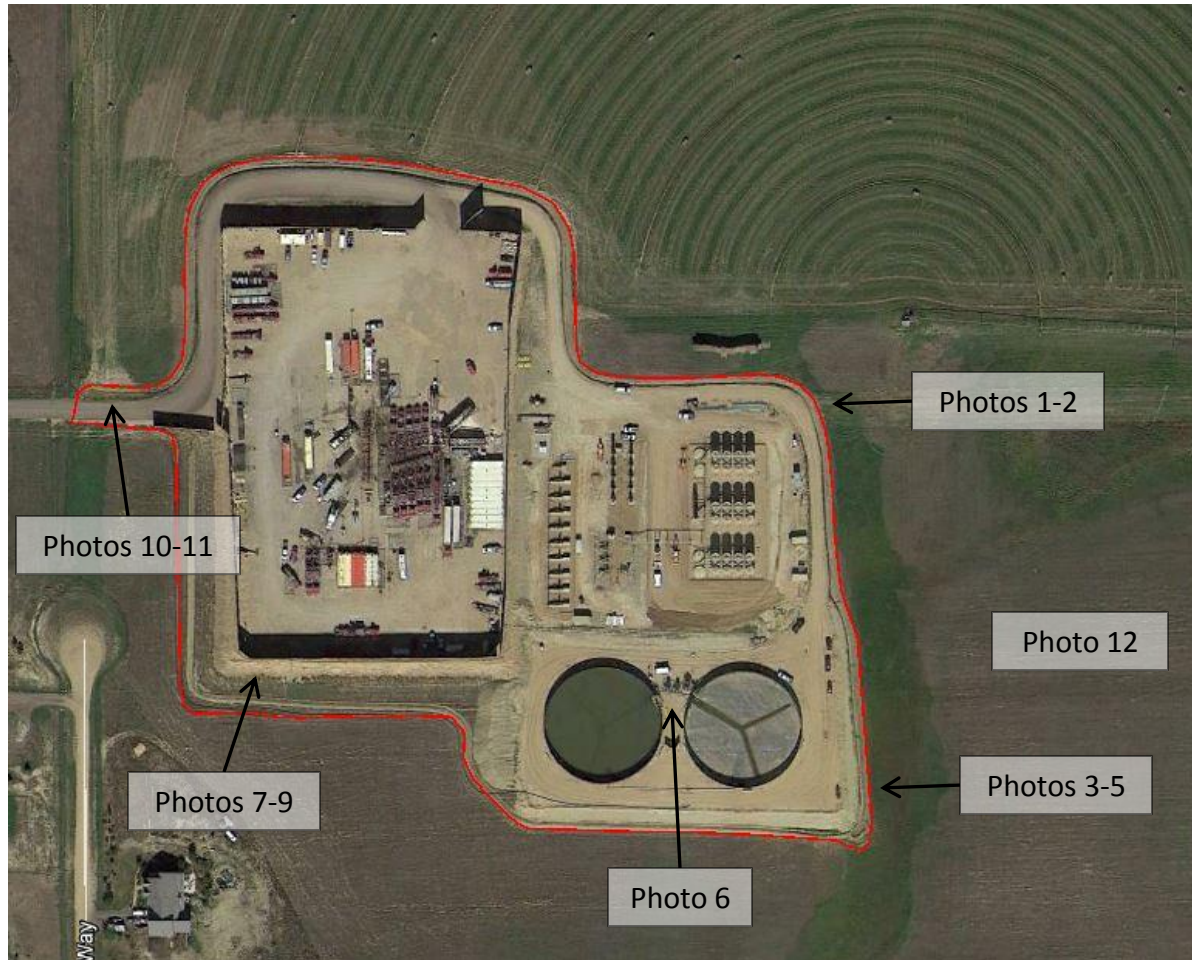

Photo reference points taken from the approximate photo location during the December 18, 2017 inspection.

Inspection Photos
Location Name: BOHRER /19H-E168
Location ID: 435070



Photo 1. Photo taken from the eastern location, facing South. Interim reclamation areas are not reflective of reference area vegetative levels. Kochia (*Kochia scoparia*) is the dominate vegetative growth throughout the southern interim reclamation area. Some portions appear to be mowed while other portions have not been controlled.



Photo 2. Photo taken from the eastern location, facing South. See comments under Photo 1.

Inspection Photos
Location Name: BOHRER /19H-E168
Location ID: 435070



Photo 3. Photo taken from the southeastern location, facing South. See comments under Photo 1.



Photo 4. Photo taken from the southeastern location, facing Southwest. See comments under Photo 1.

Inspection Photos
Location Name: BOHRER /19H-E168
Location ID: 435070



Photo 5. Photo taken from the southeastern location, facing North. Photo illustrates Canada thistle (*Cirsium arvense*) growth which is a List B Colorado noxious weed.



Photo 6. Photo taken from the southern location, facing West. See comments under Photo 1.

Inspection Photos
Location Name: BOHRER /19H-E168
Location ID: 435070



Photo 7. Photo taken from the southwestern location, facing East. See comments under Photo 1.



Photo 8. Photo taken from the southwestern location, facing Northwest. See comments under Photo 1.

Inspection Photos
Location Name: BOHRER /19H-E168
Location ID: 435070



Photo 9. Photo taken from the western location, facing East. See comments under Photo 1.



Photo 10. Photo taken from the western access road, facing South. See comments under Photo 1.

Inspection Photos
Location Name: BOHRER /19H-E168
Location ID: 435070



Photo 11. Photo taken from the western access road, facing North. The northern interim reclamation area is currently tilled so an assessment could not be performed.



Photo 12. Reference photo taken east of the location, facing East. Reference areas mainly consist on Brome species which is not reflective of interim reclamation areas.