

Well Details: PA 643-26

GL 5224' & RKB 24' @ 5248.00usft (H&P 271)

+N/-S	+E/-W	Northing	Easting	Latitude	Longitude	Slot
0.00	0.00	1615187.84	2308822.76	39.4968841	-107.9495696	PA 643-26 (A13)

T M Azimuths to True North
Magnetic North: 9.40°
Magnetic Field
Strength: 51682.3snT
Dip Angle: 65.82°
Date: 11/29/2017
Model: HDGM

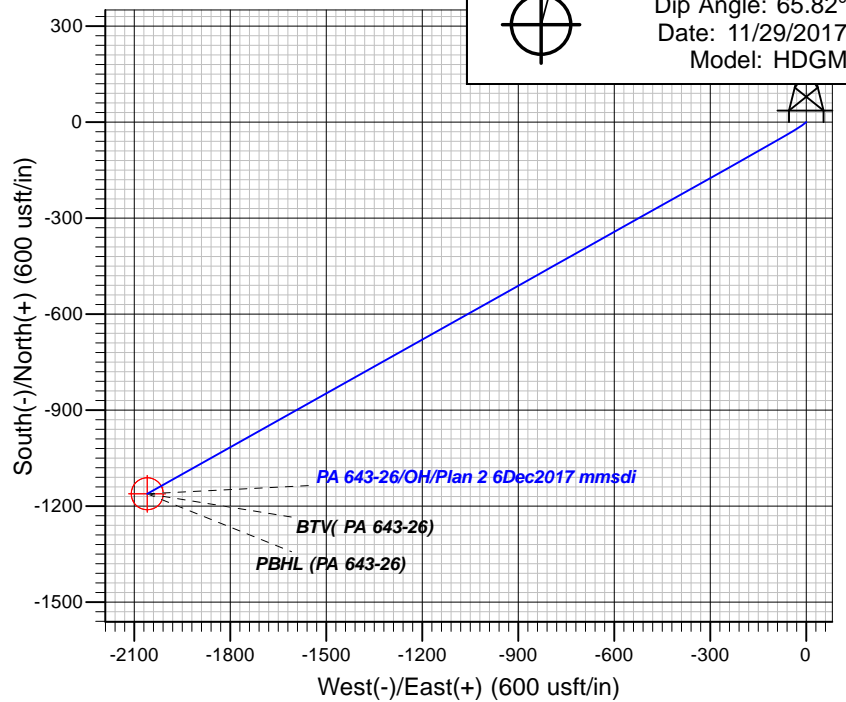
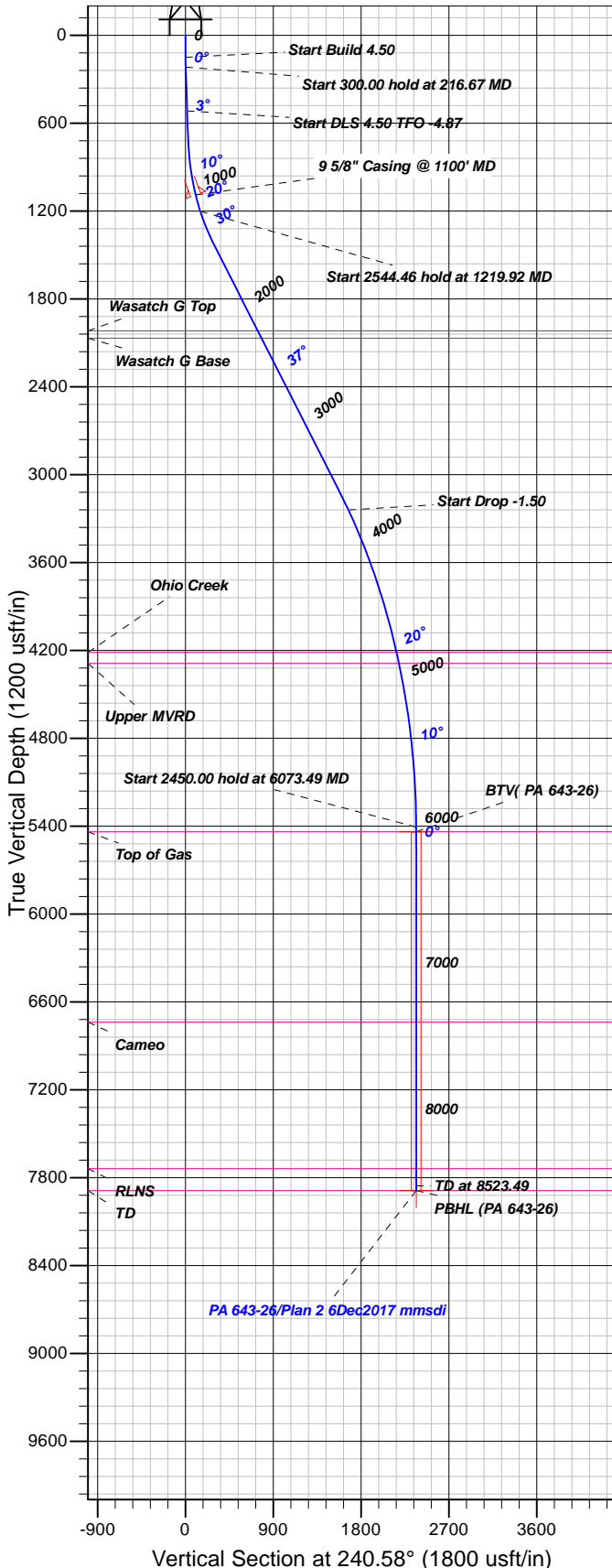

FORMATION TOP DETAILS

TVDPath	MDPath	Formation
2018.00	2229.48	Wasatch G Top
2068.00	2292.34	Wasatch G Base
4213.00	4858.70	Ohio Creek
4288.00	4937.61	Upper MVRD
5438.00	6105.73	Top of Gas
6738.00	7405.73	Cameo
7738.00	8405.73	RLNS
7888.00	8555.73	TD

Plan: Plan 2 6Dec2017 mmsdi

13:29, December 06 2017
Created By: Mel Mireles

PROJECT DETAILS: Garfield County, CO NAD83

Geodetic System: US State Plane 1983
Datum: North American Datum 1983
Ellipsoid: GRS 1980
Zone: Colorado Central Zone

System Datum: Mean Sea Level

CASING DETAILS

TVD	MD	Name	Size
1090.03	1100.00	5/8\" Casing @ 1100' MD	9.62

SECTION DETAILS

Sec	MD	Inc	Azi	TVD	+N/-S	+E/-W	Dleg	TFace	Vsect	Target
1	0.00	0.00	0.00	0.00	0.00	0.00	0.00	0.00	0.00	
2	150.00	0.00	0.00	150.00	0.00	0.00	0.00	0.00	0.00	
3	216.67	3.00	234.00	216.64	-1.03	-1.41	4.50	234.00	1.73	
4	716.67	3.00	234.00	715.95	-16.41	-22.58	0.00	0.00	27.73	
5	1479.51	37.31	240.72	1421.47	-145.09	-247.11	4.50	7.22	286.52	
6	3618.67	37.31	240.72	3122.98	-779.26	-1377.90	0.00	0.00	1582.99	
7	6105.73	0.00	0.00	5438.00	-1161.52	-2059.50	1.50	180.00	2364.46	BTV(PA 643-26)
8	8555.73	0.00	0.00	7888.00	-1161.52	-2059.50	0.00	0.00	2364.46	PBHL (PA 643-26)

DESIGN TARGET DETAILS

Name	TVD	+N/-S	+E/-W	Northing	Easting	Latitude	Longitude	Shape
BTV(PA 643-26)	5438.00	-1161.52	-2059.50	1614082.27	2306732.69	39.4936950	-107.9568673	Circle (Radius: 50.00)
- plan hits target center								
PBHL (PA 643-26)	7888.00	-1161.52	-2059.50	1614082.27	2306732.69	39.4936950	-107.9568673	Point
- plan hits target center								



TEP Rocky Mountain LLC

Garfield County, CO NAD83

PA 22-25 Pad

PA 643-26 - Slot PA 643-26 (A13)

OH

Plan: Plan 2 6Dec2017 mmsdi

Standard Planning Report

06 December, 2017



Database:	Grand Junction District	Local Co-ordinate Reference:	Well PA 643-26 - Slot PA 643-26 (A13)
Company:	TEP Rocky Mountain LLC	TVD Reference:	GL 5224' & RKB 24' @ 5248.00usft (H&P 271)
Project:	Garfield County, CO NAD83	MD Reference:	GL 5224' & RKB 24' @ 5248.00usft (H&P 271)
Site:	PA 22-25 Pad	North Reference:	True
Well:	PA 643-26	Survey Calculation Method:	Minimum Curvature
Wellbore:	OH		
Design:	Plan 2 6Dec2017 mmsdi		

Project	Garfield County, CO NAD83		
Map System:	US State Plane 1983	System Datum:	Mean Sea Level
Geo Datum:	North American Datum 1983		
Map Zone:	Colorado Central Zone		

Site	PA 22-25 Pad			
Site Position:		Northing:	1,615,186.77 usft	Latitude: 39.4968742
From: Map		Easting:	2,308,728.18 usft	Longitude: -107.9499045
Position Uncertainty:	0.00 usft	Slot Radius:	13.20 in	Grid Convergence: -1.55 °

Well	PA 643-26 - Slot PA 643-26 (A13)			
Well Position	+N/-S	3.62 usft	Northing:	1,615,187.84 usft
	+E/-W	94.52 usft	Easting:	2,308,822.76 usft
Position Uncertainty	0.00 usft		Wellhead Elevation:	0.00 usft
			Ground Level:	5,224.00 usft

Wellbore	OH				
Magnetics	Model Name	Sample Date	Declination (°)	Dip Angle (°)	Field Strength (nT)
	HDGM	11/29/2017	9.40	65.82	51,682

Design	Plan 2 6Dec2017 mmsdi			
Audit Notes:				
Version:	Phase:	PLAN	Tie On Depth:	0.00
Vertical Section:	Depth From (TVD) (usft)	+N/-S (usft)	+E/-W (usft)	Direction (°)
	0.00	0.00	0.00	240.58

Plan Sections										
Measured Depth (usft)	Inclination (°)	Azimuth (°)	Vertical Depth (usft)	+N/-S (usft)	+E/-W (usft)	Dogleg Rate (°/100usft)	Build Rate (°/100usft)	Turn Rate (°/100usft)	TFO (°)	Target
0.00	0.00	0.00	0.00	0.00	0.00	0.00	0.00	0.00	0.00	
150.00	0.00	0.00	150.00	0.00	0.00	0.00	0.00	0.00	0.00	
216.67	3.00	234.00	216.64	-1.03	-1.41	4.50	4.50	0.00	234.00	
716.67	3.00	234.00	715.95	-16.41	-22.58	0.00	0.00	0.00	0.00	
1,479.51	37.31	240.72	1,421.47	-145.09	-247.11	4.50	4.50	0.88	7.22	
3,618.67	37.31	240.72	3,122.98	-779.26	-1,377.90	0.00	0.00	0.00	0.00	
6,105.73	0.00	0.00	5,438.00	-1,161.52	-2,059.50	1.50	-1.50	0.00	180.00	BTV(PA 643-26)
8,555.73	0.00	0.00	7,888.00	-1,161.52	-2,059.50	0.00	0.00	0.00	0.00	PBHL (PA 643-26)

Database:	Grand Junction District	Local Co-ordinate Reference:	Well PA 643-26 - Slot PA 643-26 (A13)
Company:	TEP Rocky Mountain LLC	TVD Reference:	GL 5224' & RKB 24' @ 5248.00usft (H&P 271)
Project:	Garfield County, CO NAD83	MD Reference:	GL 5224' & RKB 24' @ 5248.00usft (H&P 271)
Site:	PA 22-25 Pad	North Reference:	True
Well:	PA 643-26	Survey Calculation Method:	Minimum Curvature
Wellbore:	OH		
Design:	Plan 2 6Dec2017 mmsdi		

Planned Survey									
Measured Depth (usft)	Inclination (°)	Azimuth (°)	Vertical Depth (usft)	+N/-S (usft)	+E/-W (usft)	Vertical Section (usft)	Dogleg Rate (°/100usft)	Build Rate (°/100usft)	Turn Rate (°/100usft)
0.00	0.00	0.00	0.00	0.00	0.00	0.00	0.00	0.00	0.00
100.00	0.00	0.00	100.00	0.00	0.00	0.00	0.00	0.00	0.00
150.00	0.00	0.00	150.00	0.00	0.00	0.00	0.00	0.00	0.00
Start Build 4.50									
200.00	2.25	234.00	199.99	-0.58	-0.79	0.98	4.50	4.50	0.00
216.67	3.00	234.00	216.64	-1.03	-1.41	1.73	4.50	4.50	0.00
Start 300.00 hold at 216.67 MD									
300.00	3.00	234.00	299.86	-3.59	-4.94	6.07	0.00	0.00	0.00
400.00	3.00	234.00	399.72	-6.67	-9.17	11.27	0.00	0.00	0.00
500.00	3.00	234.00	499.58	-9.74	-13.41	16.46	0.00	0.00	0.00
516.67	3.00	234.00	516.23	-10.25	-14.11	17.33	0.00	0.00	0.00
Start DLS 4.50 TFO -4.87									
600.00	3.00	234.00	599.44	-12.82	-17.64	21.66	0.00	0.00	0.00
700.00	3.00	234.00	699.31	-15.89	-21.88	26.86	0.00	0.00	0.00
716.67	3.00	234.00	715.95	-16.41	-22.58	27.73	0.00	0.00	0.00
800.00	6.74	238.02	798.97	-20.28	-28.49	34.78	4.50	4.48	4.82
900.00	11.23	239.31	897.72	-28.36	-41.85	50.39	4.50	4.50	1.29
1,000.00	15.73	239.87	994.94	-40.14	-61.96	73.69	4.50	4.50	0.56
1,100.00	20.23	240.19	1,090.03	-55.55	-88.70	104.55	4.50	4.50	0.32
9 5/8" Casing @ 1100' MD									
1,200.00	24.73	240.39	1,182.41	-74.49	-121.90	142.77	4.50	4.50	0.20
1,219.92	25.63	240.42	1,200.44	-78.67	-129.27	151.25	4.50	4.50	0.16
Start 2544.46 hold at 1219.92 MD									
1,300.00	29.23	240.54	1,271.50	-96.84	-161.37	188.13	4.50	4.50	0.14
1,400.00	33.73	240.65	1,356.76	-122.47	-206.85	240.33	4.50	4.50	0.11
1,479.51	37.31	240.72	1,421.47	-145.09	-247.11	286.52	4.50	4.50	0.09
1,500.00	37.31	240.72	1,437.77	-151.16	-257.94	298.93	0.00	0.00	0.00
1,600.00	37.31	240.72	1,517.31	-180.81	-310.81	359.54	0.00	0.00	0.00
1,700.00	37.31	240.72	1,596.85	-210.46	-363.67	420.15	0.00	0.00	0.00
1,800.00	37.31	240.72	1,676.39	-240.10	-416.53	480.75	0.00	0.00	0.00
1,900.00	37.31	240.72	1,755.93	-269.75	-469.39	541.36	0.00	0.00	0.00
2,000.00	37.31	240.72	1,835.47	-299.39	-522.25	601.97	0.00	0.00	0.00
2,100.00	37.31	240.72	1,915.01	-329.04	-575.11	662.57	0.00	0.00	0.00
2,200.00	37.31	240.72	1,994.55	-358.69	-627.97	723.18	0.00	0.00	0.00
2,229.48	37.31	240.72	2,018.00	-367.42	-643.56	741.05	0.00	0.00	0.00
Wasatch G Top									
2,292.34	37.31	240.72	2,068.00	-386.06	-676.78	779.14	0.00	0.00	0.00
Wasatch G Base									
2,300.00	37.31	240.72	2,074.10	-388.33	-680.84	783.79	0.00	0.00	0.00
2,400.00	37.31	240.72	2,153.64	-417.98	-733.70	844.40	0.00	0.00	0.00
2,500.00	37.31	240.72	2,233.18	-447.62	-786.56	905.00	0.00	0.00	0.00
2,600.00	37.31	240.72	2,312.72	-477.27	-839.42	965.61	0.00	0.00	0.00
2,700.00	37.31	240.72	2,392.26	-506.91	-892.28	1,026.22	0.00	0.00	0.00
2,800.00	37.31	240.72	2,471.80	-536.56	-945.14	1,086.82	0.00	0.00	0.00
2,900.00	37.31	240.72	2,551.34	-566.21	-998.00	1,147.43	0.00	0.00	0.00
3,000.00	37.31	240.72	2,630.88	-595.85	-1,050.87	1,208.04	0.00	0.00	0.00
3,100.00	37.31	240.72	2,710.42	-625.50	-1,103.73	1,268.64	0.00	0.00	0.00
3,200.00	37.31	240.72	2,789.97	-655.14	-1,156.59	1,329.25	0.00	0.00	0.00
3,300.00	37.31	240.72	2,869.51	-684.79	-1,209.45	1,389.86	0.00	0.00	0.00
3,400.00	37.31	240.72	2,949.05	-714.44	-1,262.31	1,450.46	0.00	0.00	0.00
3,500.00	37.31	240.72	3,028.59	-744.08	-1,315.17	1,511.07	0.00	0.00	0.00
3,600.00	37.31	240.72	3,108.13	-773.73	-1,368.03	1,571.68	0.00	0.00	0.00

Database:	Grand Junction District	Local Co-ordinate Reference:	Well PA 643-26 - Slot PA 643-26 (A13)
Company:	TEP Rocky Mountain LLC	TVD Reference:	GL 5224' & RKB 24' @ 5248.00usft (H&P 271)
Project:	Garfield County, CO NAD83	MD Reference:	GL 5224' & RKB 24' @ 5248.00usft (H&P 271)
Site:	PA 22-25 Pad	North Reference:	True
Well:	PA 643-26	Survey Calculation Method:	Minimum Curvature
Wellbore:	OH		
Design:	Plan 2 6Dec2017 mmsdi		

Planned Survey									
Measured Depth (usft)	Inclination (°)	Azimuth (°)	Vertical Depth (usft)	+N/-S (usft)	+E/-W (usft)	Vertical Section (usft)	Dogleg Rate (°/100usft)	Build Rate (°/100usft)	Turn Rate (°/100usft)
3,618.67	37.31	240.72	3,122.98	-779.26	-1,377.90	1,582.99	0.00	0.00	0.00
3,700.00	36.09	240.72	3,188.19	-803.04	-1,420.29	1,631.59	1.50	-1.50	0.00
3,764.38	35.12	240.72	3,240.54	-821.37	-1,452.98	1,669.07	1.50	-1.50	0.00
Start Drop -1.50									
3,800.00	34.59	240.72	3,269.77	-831.33	-1,470.74	1,689.43	1.50	-1.50	0.00
3,900.00	33.09	240.72	3,352.83	-858.56	-1,519.30	1,745.11	1.50	-1.50	0.00
4,000.00	31.59	240.72	3,437.32	-884.73	-1,565.95	1,798.59	1.50	-1.50	0.00
4,100.00	30.09	240.72	3,523.18	-909.80	-1,610.66	1,849.85	1.50	-1.50	0.00
4,200.00	28.59	240.72	3,610.35	-933.76	-1,653.39	1,898.84	1.50	-1.50	0.00
4,300.00	27.09	240.72	3,698.78	-956.60	-1,694.11	1,945.53	1.50	-1.50	0.00
4,400.00	25.59	240.72	3,788.40	-978.30	-1,732.81	1,989.90	1.50	-1.50	0.00
4,500.00	24.09	240.72	3,879.15	-998.85	-1,769.44	2,031.90	1.50	-1.50	0.00
4,600.00	22.59	240.72	3,970.96	-1,018.22	-1,803.99	2,071.51	1.50	-1.50	0.00
4,700.00	21.09	240.72	4,063.79	-1,036.42	-1,836.43	2,108.70	1.50	-1.50	0.00
4,800.00	19.59	240.72	4,157.55	-1,053.41	-1,866.74	2,143.45	1.50	-1.50	0.00
4,858.70	18.71	240.72	4,213.00	-1,062.83	-1,883.53	2,162.70	1.50	-1.50	0.00
Ohio Creek									
4,900.00	18.09	240.72	4,252.19	-1,069.21	-1,894.90	2,175.74	1.50	-1.50	0.00
4,937.61	17.52	240.72	4,288.00	-1,074.83	-1,904.93	2,187.24	1.50	-1.50	0.00
Upper MVRD									
5,000.00	16.59	240.72	4,347.65	-1,083.78	-1,920.89	2,205.54	1.50	-1.50	0.00
5,100.00	15.09	240.72	4,443.85	-1,097.13	-1,944.69	2,232.82	1.50	-1.50	0.00
5,200.00	13.59	240.72	4,540.73	-1,109.24	-1,966.28	2,257.58	1.50	-1.50	0.00
5,300.00	12.09	240.72	4,638.23	-1,120.11	-1,985.66	2,279.80	1.50	-1.50	0.00
5,400.00	10.59	240.72	4,736.28	-1,129.72	-2,002.80	2,299.45	1.50	-1.50	0.00
5,500.00	9.09	240.72	4,834.80	-1,138.08	-2,017.70	2,316.54	1.50	-1.50	0.00
5,600.00	7.59	240.72	4,933.74	-1,145.17	-2,030.35	2,331.03	1.50	-1.50	0.00
5,700.00	6.09	240.72	5,033.03	-1,150.99	-2,040.73	2,342.94	1.50	-1.50	0.00
5,800.00	4.59	240.72	5,132.59	-1,155.54	-2,048.84	2,352.24	1.50	-1.50	0.00
5,900.00	3.09	240.72	5,232.37	-1,158.81	-2,054.67	2,358.93	1.50	-1.50	0.00
6,000.00	1.59	240.72	5,332.28	-1,160.81	-2,058.23	2,363.00	1.50	-1.50	0.00
6,073.49	0.48	240.72	5,405.76	-1,161.46	-2,059.39	2,364.33	1.50	-1.50	0.00
Start 2450.00 hold at 6073.49 MD									
6,100.00	0.09	240.72	5,432.27	-1,161.52	-2,059.50	2,364.46	1.50	-1.50	0.00
6,105.73	0.00	0.00	5,438.00	-1,161.52	-2,059.50	2,364.46	1.50	-1.50	0.00
Top of Gas - BTV(PA 643-26)									
6,200.00	0.00	0.00	5,532.27	-1,161.52	-2,059.50	2,364.46	0.00	0.00	0.00
6,300.00	0.00	0.00	5,632.27	-1,161.52	-2,059.50	2,364.46	0.00	0.00	0.00
6,400.00	0.00	0.00	5,732.27	-1,161.52	-2,059.50	2,364.46	0.00	0.00	0.00
6,500.00	0.00	0.00	5,832.27	-1,161.52	-2,059.50	2,364.46	0.00	0.00	0.00
6,600.00	0.00	0.00	5,932.27	-1,161.52	-2,059.50	2,364.46	0.00	0.00	0.00
6,700.00	0.00	0.00	6,032.27	-1,161.52	-2,059.50	2,364.46	0.00	0.00	0.00
6,800.00	0.00	0.00	6,132.27	-1,161.52	-2,059.50	2,364.46	0.00	0.00	0.00
6,900.00	0.00	0.00	6,232.27	-1,161.52	-2,059.50	2,364.46	0.00	0.00	0.00
7,000.00	0.00	0.00	6,332.27	-1,161.52	-2,059.50	2,364.46	0.00	0.00	0.00
7,100.00	0.00	0.00	6,432.27	-1,161.52	-2,059.50	2,364.46	0.00	0.00	0.00
7,200.00	0.00	0.00	6,532.27	-1,161.52	-2,059.50	2,364.46	0.00	0.00	0.00
7,300.00	0.00	0.00	6,632.27	-1,161.52	-2,059.50	2,364.46	0.00	0.00	0.00
7,400.00	0.00	0.00	6,732.27	-1,161.52	-2,059.50	2,364.46	0.00	0.00	0.00
7,405.73	0.00	0.00	6,738.00	-1,161.52	-2,059.50	2,364.46	0.00	0.00	0.00
Cameo									

Database:	Grand Junction District	Local Co-ordinate Reference:	Well PA 643-26 - Slot PA 643-26 (A13)
Company:	TEP Rocky Mountain LLC	TVD Reference:	GL 5224' & RKB 24' @ 5248.00usft (H&P 271)
Project:	Garfield County, CO NAD83	MD Reference:	GL 5224' & RKB 24' @ 5248.00usft (H&P 271)
Site:	PA 22-25 Pad	North Reference:	True
Well:	PA 643-26	Survey Calculation Method:	Minimum Curvature
Wellbore:	OH		
Design:	Plan 2 6Dec2017 mmsdi		

Planned Survey									
Measured Depth (usft)	Inclination (°)	Azimuth (°)	Vertical Depth (usft)	+N/-S (usft)	+E/-W (usft)	Vertical Section (usft)	Dogleg Rate (°/100usft)	Build Rate (°/100usft)	Turn Rate (°/100usft)
7,500.00	0.00	0.00	6,832.27	-1,161.52	-2,059.50	2,364.46	0.00	0.00	0.00
7,600.00	0.00	0.00	6,932.27	-1,161.52	-2,059.50	2,364.46	0.00	0.00	0.00
7,700.00	0.00	0.00	7,032.27	-1,161.52	-2,059.50	2,364.46	0.00	0.00	0.00
7,800.00	0.00	0.00	7,132.27	-1,161.52	-2,059.50	2,364.46	0.00	0.00	0.00
7,900.00	0.00	0.00	7,232.27	-1,161.52	-2,059.50	2,364.46	0.00	0.00	0.00
8,000.00	0.00	0.00	7,332.27	-1,161.52	-2,059.50	2,364.46	0.00	0.00	0.00
8,100.00	0.00	0.00	7,432.27	-1,161.52	-2,059.50	2,364.46	0.00	0.00	0.00
8,200.00	0.00	0.00	7,532.27	-1,161.52	-2,059.50	2,364.46	0.00	0.00	0.00
8,300.00	0.00	0.00	7,632.27	-1,161.52	-2,059.50	2,364.46	0.00	0.00	0.00
8,400.00	0.00	0.00	7,732.27	-1,161.52	-2,059.50	2,364.46	0.00	0.00	0.00
8,405.73	0.00	0.00	7,738.00	-1,161.52	-2,059.50	2,364.46	0.00	0.00	0.00
RLNS									
8,500.00	0.00	0.00	7,832.27	-1,161.52	-2,059.50	2,364.46	0.00	0.00	0.00
8,523.49	0.00	0.00	7,855.76	-1,161.52	-2,059.50	2,364.46	0.00	0.00	0.00
TD at 8523.49									
8,555.73	0.00	0.00	7,888.00	-1,161.52	-2,059.50	2,364.46	0.00	0.00	0.00
TD - PBHL (PA 643-26)									

Design Targets									
Target Name	Dip Angle (°)	Dip Dir. (°)	TVD (usft)	+N/-S (usft)	+E/-W (usft)	Northing (usft)	Easting (usft)	Latitude	Longitude
- hit/miss target									
- Shape									
BTV(PA 643-26)	0.00	0.00	5,438.00	-1,161.52	-2,059.50	1,614,082.27	2,306,732.69	39.4936950	-107.9568674
- plan hits target center									
- Circle (radius 50.00)									
PBHL (PA 643-26)	0.00	0.00	7,888.00	-1,161.52	-2,059.50	1,614,082.27	2,306,732.69	39.4936950	-107.9568674
- plan hits target center									
- Point									

Casing Points					
Measured Depth (usft)	Vertical Depth (usft)	Name	Casing Diameter (in)	Hole Diameter (in)	
1,100.00	1,090.03	9 5/8" Casing @ 1100' MD	9.62	9.62	

Database:	Grand Junction District	Local Co-ordinate Reference:	Well PA 643-26 - Slot PA 643-26 (A13)
Company:	TEP Rocky Mountain LLC	TVD Reference:	GL 5224' & RKB 24' @ 5248.00usft (H&P 271)
Project:	Garfield County, CO NAD83	MD Reference:	GL 5224' & RKB 24' @ 5248.00usft (H&P 271)
Site:	PA 22-25 Pad	North Reference:	True
Well:	PA 643-26	Survey Calculation Method:	Minimum Curvature
Wellbore:	OH		
Design:	Plan 2 6Dec2017 mmsdi		

Formations					
Measured Depth (usft)	Vertical Depth (usft)	Name	Lithology	Dip (°)	Dip Direction (°)
2,229.48	2,018.00	Wasatch G Top		0.00	0.00
2,292.34	2,068.00	Wasatch G Base		0.00	0.00
4,858.70	4,213.00	Ohio Creek		0.00	0.00
4,937.61	4,288.00	Upper MVRD		0.00	0.00
6,105.73	5,438.00	Top of Gas		0.00	0.00
7,405.73	6,738.00	Cameo		0.00	0.00
8,405.73	7,738.00	RLNS		0.00	0.00
8,555.73	7,888.00	TD		0.00	0.00

Plan Annotations				
Measured Depth (usft)	Vertical Depth (usft)	Local Coordinates		Comment
		+N/-S (usft)	+E/-W (usft)	
150.00	150.00	0.00	0.00	Start Build 4.50
216.67	216.64	-1.03	-1.41	Start 300.00 hold at 216.67 MD
516.67	516.23	-10.25	-14.11	Start DLS 4.50 TFO -4.87
1,219.92	1,200.44	-78.67	-129.27	Start 2544.46 hold at 1219.92 MD
3,764.38	3,240.54	-821.37	-1,452.98	Start Drop -1.50
6,073.49	5,405.76	-1,161.46	-2,059.39	Start 2450.00 hold at 6073.49 MD
8,523.49	7,855.76	-1,161.52	-2,059.50	TD at 8523.49