

Great Western Operating Company, LLC

Location Colorado
Field Wattenburg
Installation Postle West
Slot S16 - Postle IC 09-259HN
Well Postle IC 09-259HN
Wellbore Postle IC 09-259HN (PWB)

Created by admin
Date plotted 18-Dec-2017
Plot reference is Postle IC 09-259HN (PWB).
Ref wellpath is Postle IC 09-259HN (PWP#1).
Coordinates are in Feet reference S16 - Postle IC 09-259HN.
True Vertical Depths are reference Rig Datum.
Measured Depths are reference Rig Datum.
Rig Datum: Planned Datum #1
Rig Datum to Mean Sea Level: 4996.90 ft.
Plot North is aligned to TRUE North.

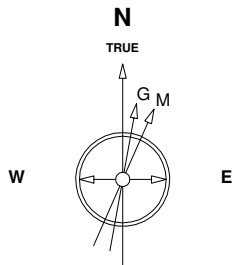

Scale 1 cm = 400 ft

East (Feet) ->

-13600 -12800 -12000 -11200 -10400 -9600 -8800 -8000 -7200 -6400 -5600 -4800 -4000 -3200 -2400 -1600 -800 0 800 1600

7-Aug-2014
IGRF Model [1900.0-2020.0] Dip: 66.77 deg Field: 52617.4 nT
Lat: N40 14 38.2488 Long: W104 58 42.6288 Elev: 4976.90 ft
Magnetic North is 8.62 deg East of TRUE North
To correct azimuth from Magnetic to TRUE add 8.62 deg

<- True Vertical Depth (Feet)

Scale 1 cm = 800 ft

<- North(Feet)

Scale 1 cm = 400 ft

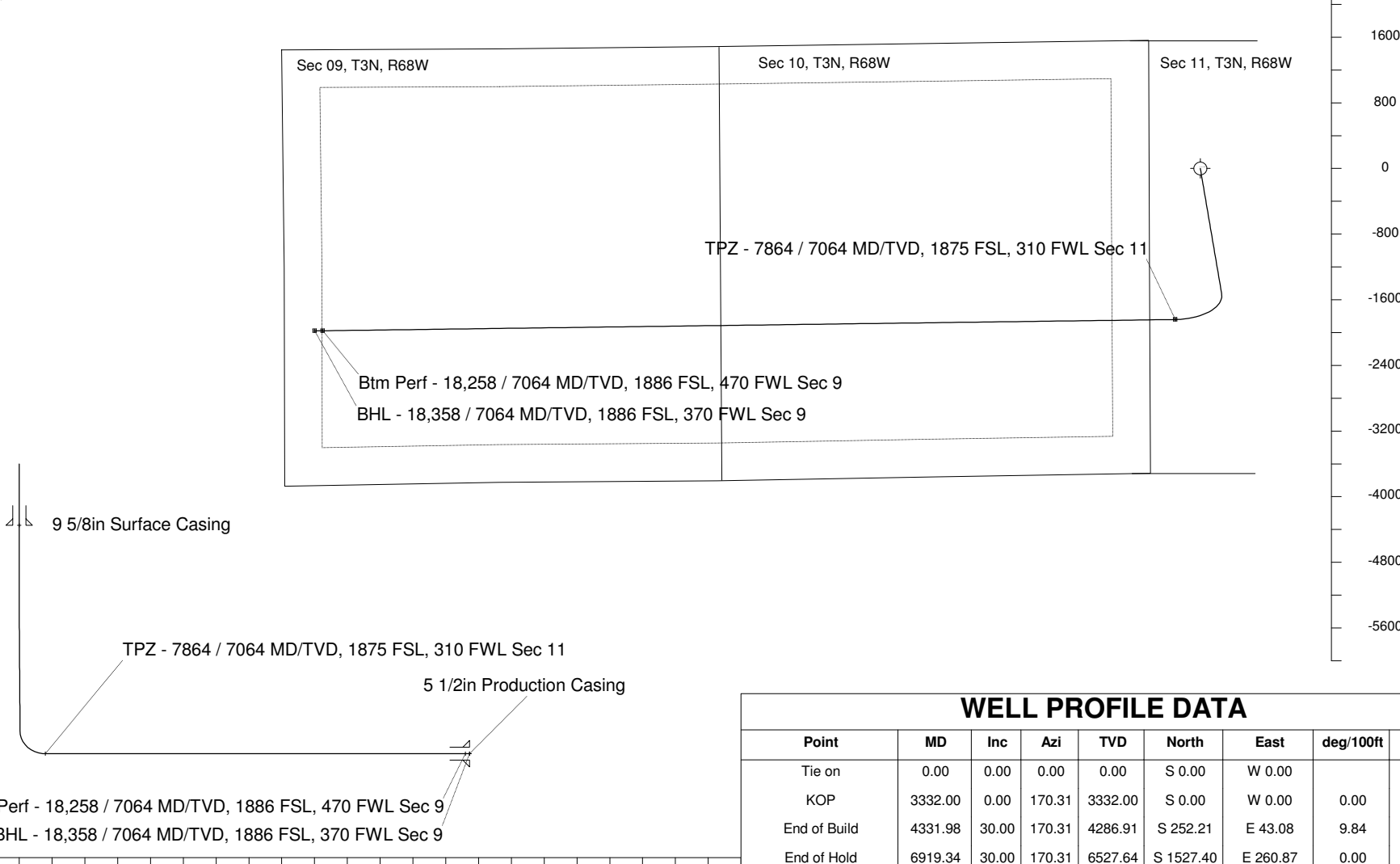

WELL PROFILE DATA

Point	MD	Inc	Azi	TVD	North	East	deg/100ft	V. Sect
Tie on	0.00	0.00	0.00	0.00	S 0.00	W 0.00		-0.00
KOP	3332.00	0.00	170.31	3332.00	S 0.00	W 0.00	0.00	-0.00
End of Build	4331.98	30.00	170.31	4286.91	S 252.21	E 43.08	9.84	3.09
End of Hold	6919.34	30.00	170.31	6527.64	S 1527.40	E 260.87	0.00	18.74
Target TPZ - ...Sec 11	7863.88	90.00	269.24	7064.00	S 1840.82	W 306.27	32.81	633.08
Target Btm Pe... Sec 9	18257.54	90.00	269.24	7064.00	S 1978.03	W 10699.02	0.00	10880.32
End of Turn	18258.74	90.00	269.40	7064.00	S 1978.05	W 10700.22	42.65	10881.50
T.D. & Target BHL...c 9	18357.50	90.00	269.40	7064.00	S 1979.08	W 10798.97	0.00	10978.82