

CINNAMON TEAL PAD LOCATION DRAWING

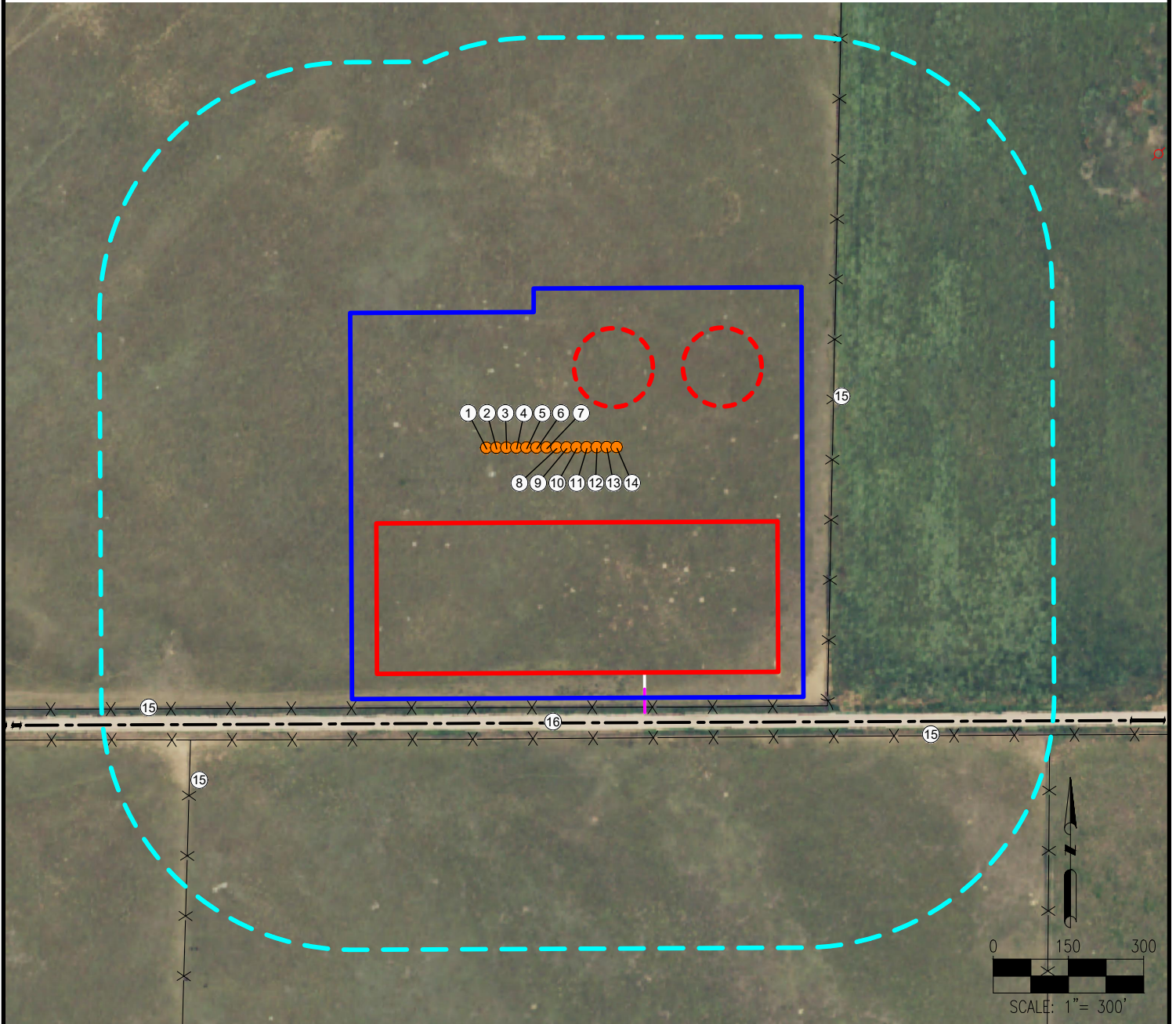

1. CINNAMON TEAL FED 35-1HN
2. CINNAMON TEAL FED 35-2HC
3. CINNAMON TEAL FED 35-3HN
4. CINNAMON TEAL FED 35-4HN
5. CINNAMON TEAL FED 35-5HN
6. CINNAMON TEAL FED 35-6HC

7. CINNAMON TEAL FED 35-7HN
8. CINNAMON TEAL FED 35-8HN
9. CINNAMON TEAL 35-11HC
10. CINNAMON TEAL 35-12HN
11. CINNAMON TEAL 35-13HN
12. CINNAMON TEAL 35-14HN

13. CINNAMON TEAL 35-15HC
14. CINNAMON TEAL 35-16HN
15. FENCES ARE $\pm 550'$ E, $\pm 519'$ S, $\pm 581'$ S, $\pm 934'$ SW
16. WELD COUNTY ROAD 86 IS $\pm 538'$ S

LEGEND:

- = PROPOSED WELL
- ⊗ = DRILLED & ABANDONED WELL
- = PROPOSED ACCESS ROAD
- = EXISTING ROAD
- = DISTURBANCE AREA
- = 500' RADIUS
- X X X = FENCE
- = PROPOSED PRODUCTION FACILITY
- = PROPOSED MLVT

MEASURED FROM NEAREST WELL OR FACILITY:

BUILDING $\pm 3231'$ SW
 BUILDING UNIT $\pm 3258'$ SW
 PUBLIC ROAD (WELD COUNTY ROAD 86) $\pm 87'$ S
 PROPERTY LINE (Adra A & Candice L. Loomis) $\pm 100'$ S
 UTILITY (POWERLINE) $\pm 1721'$ W
 RAILROAD $\pm 5280'$ S

MEASURED FROM NEAREST EDGE OF DISTURBANCE:
 SURFACE WATER (WETLANDS) $\pm 4576'$ SW

MEASURED FROM NEAREST EDGE OF DISTURBANCE:
 WATER WELL $\pm 1769'$ NE SWL = 0'
 PERMIT: 287110- RECEIPT: 3653034F

WATER WELL $\pm 4576'$ SW SWL = 91'
 PERMIT: 10309 RECEIPT: 9060317

REFERENCE LOCATION

CINNAMON TEAL FED 35-8HN

LAT: 40.613060° N
 LONG: 104.061305° W
 ELEVATION: 4924'
 550' FSL & 2100' FWL
 PDOP: 1.5
 GPS OPERATOR: IAN CARABAJAL

DISTURBANCE ACREAGE:

16.5 ACRES DRILLING OPERATIONS
 9.9 ACRES INTERIM RECLAIM

CURRENT SURFACE USE: RANGELAND
 FUTURE SURFACE USE: RANGELAND

DISCLAIMER:
 THIS PLOT DOES NOT REPRESENT A MONUMENTED LAND SURVEY AND SHOULD NOT BE RELIED UPON TO DETERMINE BOUNDARY LINES, PROPERTY OWNERSHIP OR OTHER PROPERTY INTERESTS. PARCEL LINES, IF DEPICTED HAVE NOT BEEN FIELD VERIFIED AND MAY BE BASED UPON PUBLICLY AVAILABLE DATA THAT ALSO HAS NOT BEEN INDEPENDENTLY VERIFIED.

DATA SOURCE:
 AERIAL IMAGERY: NAIP 2015
 WATER WELLS: COLORADO DWR
 NHD: USGS
 PUBLICLY AVAILABLE DATA SOURCES HAVE NOT BEEN INDEPENDENTLY VERIFIED BY ASCENT.



FIELD DATE:
 09-06-17
 DRAWING DATE:
 09-13-17
 BY:
 DP
 CHECKED:
 IJM

SITE NAME:
 CINNAMON TEAL PAD
 SURFACE LOCATION:
 SE 1/4 SW 1/4 SEC. 35, T8N, R60W, 6TH P.M.
 WELD COUNTY, COLORADO

PREPARED FOR:

