

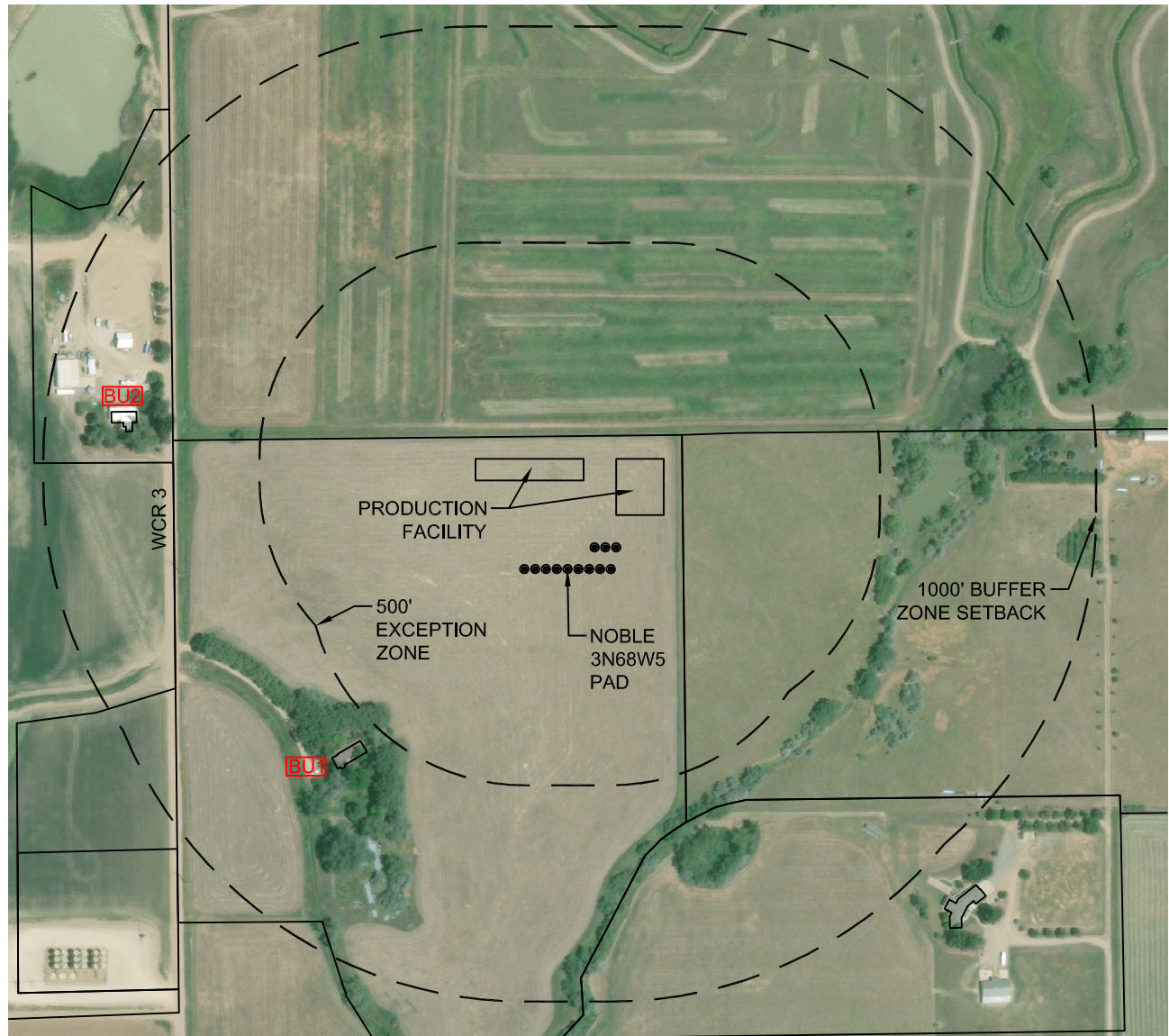

Washburn Land Surveying
www.WashburnSurveying.com
970-232-9645

NOTIFICATION ZONE NOBLE 3N68W5 PAD

SECTION: 5
TOWNSHIP: 3N
RANGE: 68W
6TH P.M.
WELD COUNTY, CO



EXCEPTION ZONE:

NO EXISTING BUILDING UNITS WITHIN THE 500' EXCEPTION ZONE

BUFFER ZONE:

BU1 BUILDING UNIT: 549' SW
BU2 BUILDING UNIT: 789' NW

LEGEND:

BU BUILDING UNIT
— PROPERTY LINE

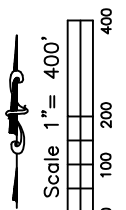

DATE: 10-13-2017