

HALLIBURTON

iCem[®] Service

Terra Energy Partners

For: Terra

Job Date: Thursday, August 31, 2017

GM 313-4

API #05-045-23504-00

Sincerely,

Grand Junction Cement Engineering

1.0 Real-Time Job Summary

1.1 Job Event Log

Type	Seq. No.	Graph Label	Date	Time	Source	DH Density (ppg)	Comb Pump Rate (bbl/min)	PS Pump Press (psi)	Pump Stg Tot (bbl)	Comments
Event	1	Call Out	8/31/2017	10:00:00	USER					REQUESTED ON LOCATION @ 19:00
Event	2	Pre-Convoy Safety Meeting	8/31/2017	15:45:00	USER					ALL HES PRESENT
Event	3	Crew Leave Yard	8/31/2017	16:00:00	USER					1 HT 400 PUMP TRUCK E8, 1 660 BULK TRUCKS, 1 550 SERVICE PICKUP
Event	4	Arrive At Loc	8/31/2017	17:00:00	USER					ARRIVED 2 HOUR EARLY. RIG RUNNING CASING
Event	5	Assessment Of Location Safety Meeting	8/31/2017	17:15:00	USER					MET WITH COMP REP, AND WENT OVER NUMBERS AND JOB PROCEDURE. WALKED AROUND LOCATION AND COLLECTED WATER SAMPLE (PH- 7.0, CHLORIDES- 0, TEMP- 70F). COMP REP WAS OFFERED SDS FOR ALL CHEMICLES USED BY HES.
Event	6	Pre-Rig Up Safety Meeting	8/31/2017	19:00:00	USER					ALL HES PRESENT
Event	7	Spot Equipment	8/31/2017	19:10:00	USER					1 HT 400 PUMP TRUCK E8, 1 660 BULK TRUCKS, 1 550 SERVICE PICKUP
Event	8	Rig-up Lines	8/31/2017	19:20:00	USER					HES RIGGED UP EQUIPMENT WITHOUT ENTERING RED ZONE.

Event	9	Pre-Job Safety Meeting	8/31/2017	21:30:00	USER					ALL HES EMPLOYEES AND RIG CREW PRESENT, RIG CIRCULATED FOR 1 HR @ 11 BPM PRIOR TO JOB, PRESSURE @1430 PSI
Event	10	Start Job	8/31/2017	22:11:15	USER					TD 7288', TP 7276' OF 4 ½" 11.6# PRODUCTION CSG, SJ 31', OH 8 ¾ , MUD 9.6 PPG, SC SET @ 1014' 32.3# H-40.
Event	11	Prime Lines	8/31/2017	22:12:10	USER	8.33	2.0	300	3	FRESH WATER
Event	12	Test Lines	8/31/2017	22:14:25	COM5			4955		ALL LINES HELD PRESSURE AT 4955 PSI
Event	13	H2O Spacer	8/31/2017	22:19:06	COM5	8.33	2.0	300	10	FRESH WATER
Event	14	Check weight	8/31/2017	22:23:30	COM5					WEIGHT VERIFIED VIA PRESSUREIZED MUD SCALES
Event	15	Mud Flush	8/31/2017	22:23:58	COM5	8.4	4.0	420	20	20 BBL OF MUD FLUSH
Event	16	Pump Tail Cement	8/31/2017	22:30:10	COM5	12.5	8.0	750	304	870 SKS NEOCEM CMT 12.5 PPG, 1.96 FT3/SK, 9.43 GAL/SK WITH TUFF FIBER THROUGH.
Event	17	Slow Rate	8/31/2017	23:08:43	USER					SLOWED TO END CEMENT
Event	18	Shutdown	8/31/2017	23:13:38	COM5					END OF CEMENT
Event	19	Clean Lines	8/31/2017	23:15:38	USER					CLEANED PUMP AND LINES TO CATCH CANS
Event	20	Drop Top Plug	8/31/2017	23:17:43	USER					LAUNCHED 3RD PARTY LATCH DOWN PLUG, VERIFIED BY FLAG INDICATOR AND COMPANY REP

Event	21	Pump Displacement	8/31/2017	23:19:19	COM5	8.4	10.0	1780	102.3	1 GAL MMCR IN FIRST 10 BBLS, 3 BE-6 IN FIRST 30 BBLS, 1 50LB BAG OF KCL THROUGHOUT.
Event	22	Slow Rate	8/31/2017	23:30:38	USER	8.4	4.0	1200	10	SLOWED TO BUMP THE PLUG
Event	23	Bump Plug	8/31/2017	23:33:44	COM5	8.42	0.00	1290	118.1	PLUG BUMPED
Event	24	Check Floats	8/31/2017	23:35:57	USER	8.42	0.00	2279.00	0.0	FLOATS HELD 1 BBL FLOW BACK TO TANK
Event	25	End Job	8/31/2017	23:36:38	USER	8.37	0.00	20.00	0.0	RETURNS THROUGHOUT JOB
Event	26	Post-Job Safety Meeting (Pre Rig-Down)	8/31/2017	23:45:00	USER					ALL HES PRESENT
Event	27	Pre-Convoy Safety Meeting	9/1/2017	01:45:00	USER					ALL HES PRESENT
Event	28	Crew Leave Location	9/1/2017	02:00:00	USER					THANK YOU FOR CHOOSING HALLIBURTON CEMENT, DUSTIN HYDE AND CREW

TERRA - GM 313-4 - 4 1/2" PRODUCTION

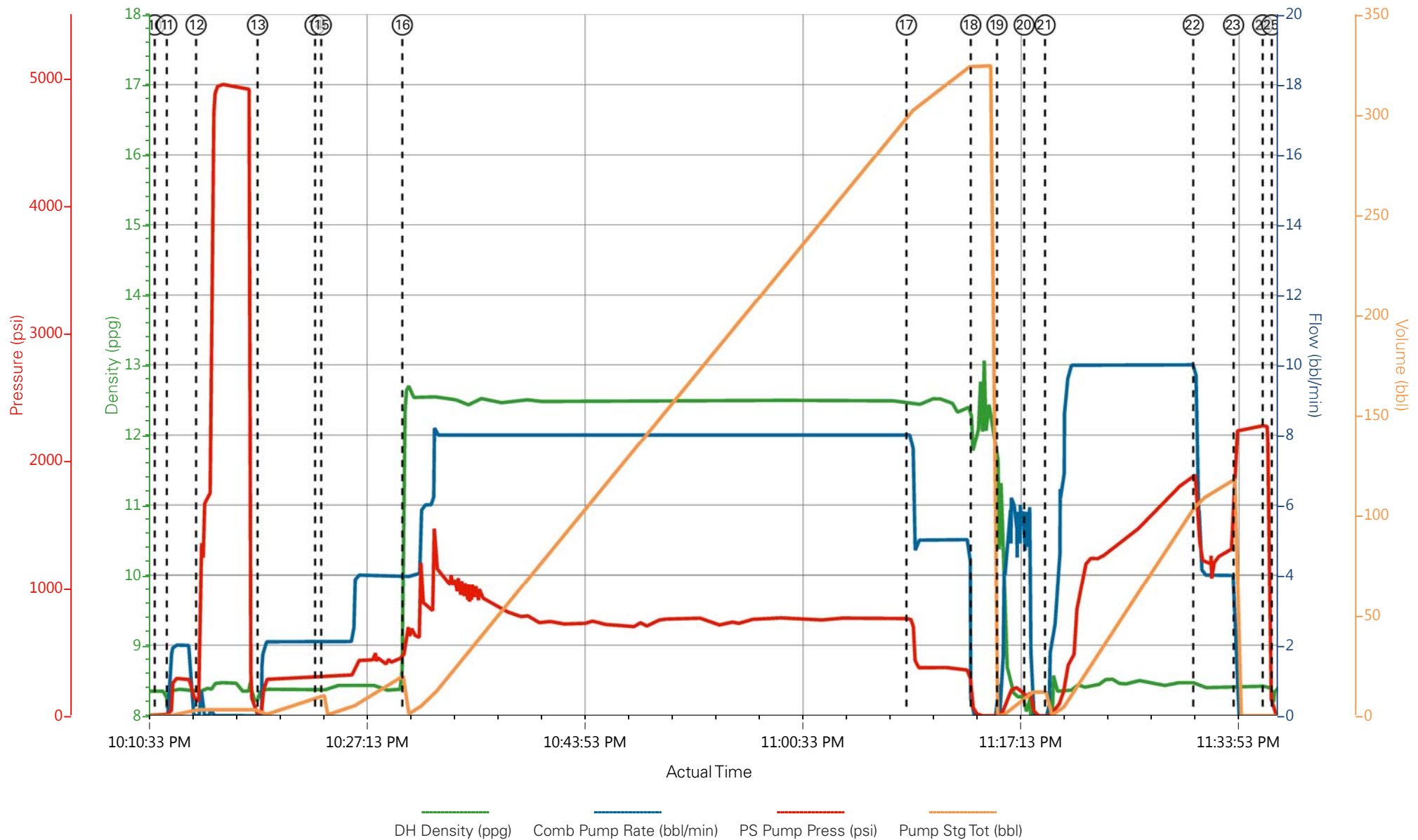

- | | | | | | |
|-----------------------------------------|-----------------------------|----------------|--------------------|----------------------|-------------------------------------------|
| ① Call Out | ⑥ Pre-Rig Up Safety Meeting | ⑪ Prime Lines | ⑯ Pump Tail Cement | 21 Pump Displacement | 26 Post-Job Safety Meeting (Pre Rig-Down) |
| ② Pre-Convoy Safety Meeting | ⑦ Spot Equipment | ⑫ Test Lines | ⑰ Slow Rate | 22 Slow Rate | 27 Pre-Convoy Safety Meeting |
| ③ Crew Leave Yard | ⑧ Rig-up Lines | ⑬ H2O Spacer | ⑱ Shutdown | 23 Bump Plug | 28 Crew Leave Location |
| ④ Arrive At Loc | ⑨ Pre-Job Safety Meeting | ⑭ Check weight | ⑲ Clean Lines | 24 Check Floats | |
| ⑤ Assessment Of Location Safety Meeting | ⑩ Start Job | ⑮ Mud Flush | 20 Drop Top Plug | 25 End Job | |

▼ **HALLIBURTON** | iCem® Service

Created: 2017-08-31 18:35:50, Version: 4.2.393

Edit

Customer : TEP ROCKY MOUNTAIN LLC
Representative : MATT HUTSON

Job Date : 8/31/2017
Sales Order # : 904263032

Well : GM 313-4
ELITE 8 : HYDE / ANGELO

TERRA - GM 313-4 - 4 1/2" PRODUCTION

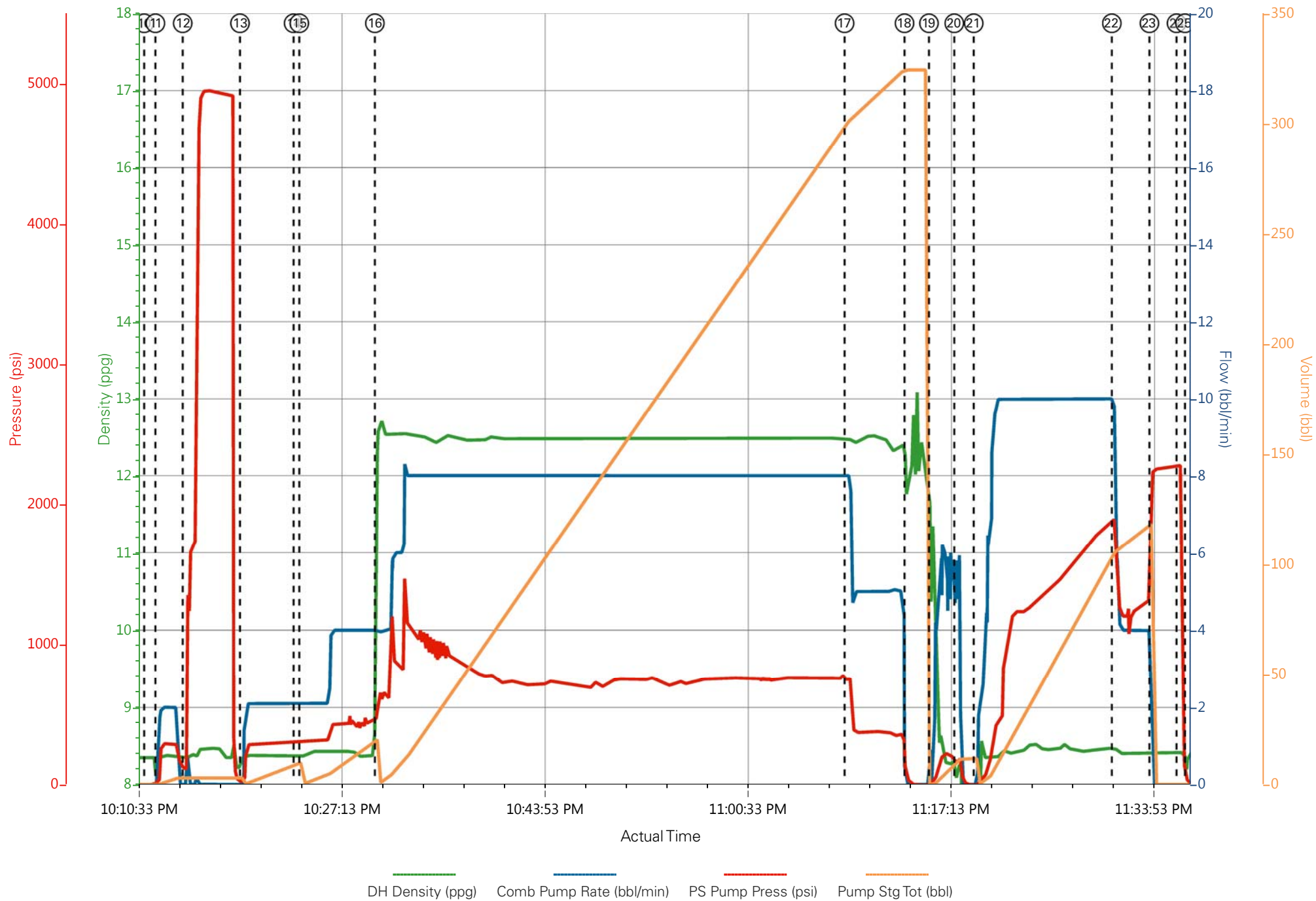

HALLIBURTON

Rockies, Grand Junction

Lab Results- Primary

Job Information

Request/Slurry	2412890/1	Rig Name	H&P 271	Date	25/AUG/2017
Submitted By	Patrick Ealey	Job Type	Production Casing	Bulk Plant	Grand Junction
Customer	Terra Energy Partners	Location	Garfield	Well	GM 313-4

Well Information

Casing/Liner Size	4.5 in	Depth MD	7318 ft	BHST	90°C / 194°F
Hole Size	8.75 in	Depth TVD	6701 ft	BHCT	54°C / 129°F
Pressure	3990 psi				

Drilling Fluid Information

Mud Supplier Name	Baroid	Mud Trade Name	BARADRIL-N	Density	9.2 lbm/gal
--------------------------	--------	-----------------------	------------	----------------	-------------

Cement Information - Primary Design



<u>Conc</u>	<u>UOM</u>	<u>Cement/Additive</u>	<u>Sample Type</u>	<u>Sample Date</u>	<u>Lot No.</u>	Cement Properties		
		NeoCem Primary				Slurry Density	12.5	lbm/gal
						Slurry Yield	1.962	ft3/sack
						Water Requirement	9.434	gal/sack
						Total Mix Fluid	9.434	gal/sack
						Water Source	Fresh Water	
						Water Chloride		

This report is the property of Halliburton Energy Services and neither it nor any part thereof, nor a copy thereof, is to be published or disclosed without first securing the expressed written approval of Halliburton. It may however be used in the course of regular business operations by any person or concern receiving such report from Halliburton. This report is for information purposes only and the content is limited to the sample described. Halliburton makes no warranties, expressed or implied, as to the accuracy of the contents or results. Any user of this report agrees Halliburton shall not be liable for any loss or damage regardless of cause, including any act or omission of Halliburton, resulting from the use hereof.

Operation Test Results Request ID 2412890/1

Thickening Time - ON-OFF-ON

27/AUG/2017

Test Temp (°F)	Pressure (psi)	Reached in (min)	30 Bc (hh:mm)	50 Bc (hh:mm)	70 Bc (hh:mm)	100 Bc (hh:mm)	Start Bc	Stirring before stop (mins)	Static Period (min)	Peak reading (BC)
129	3990	36	5:19	5:39	6:21	8:20	10	46	15	5

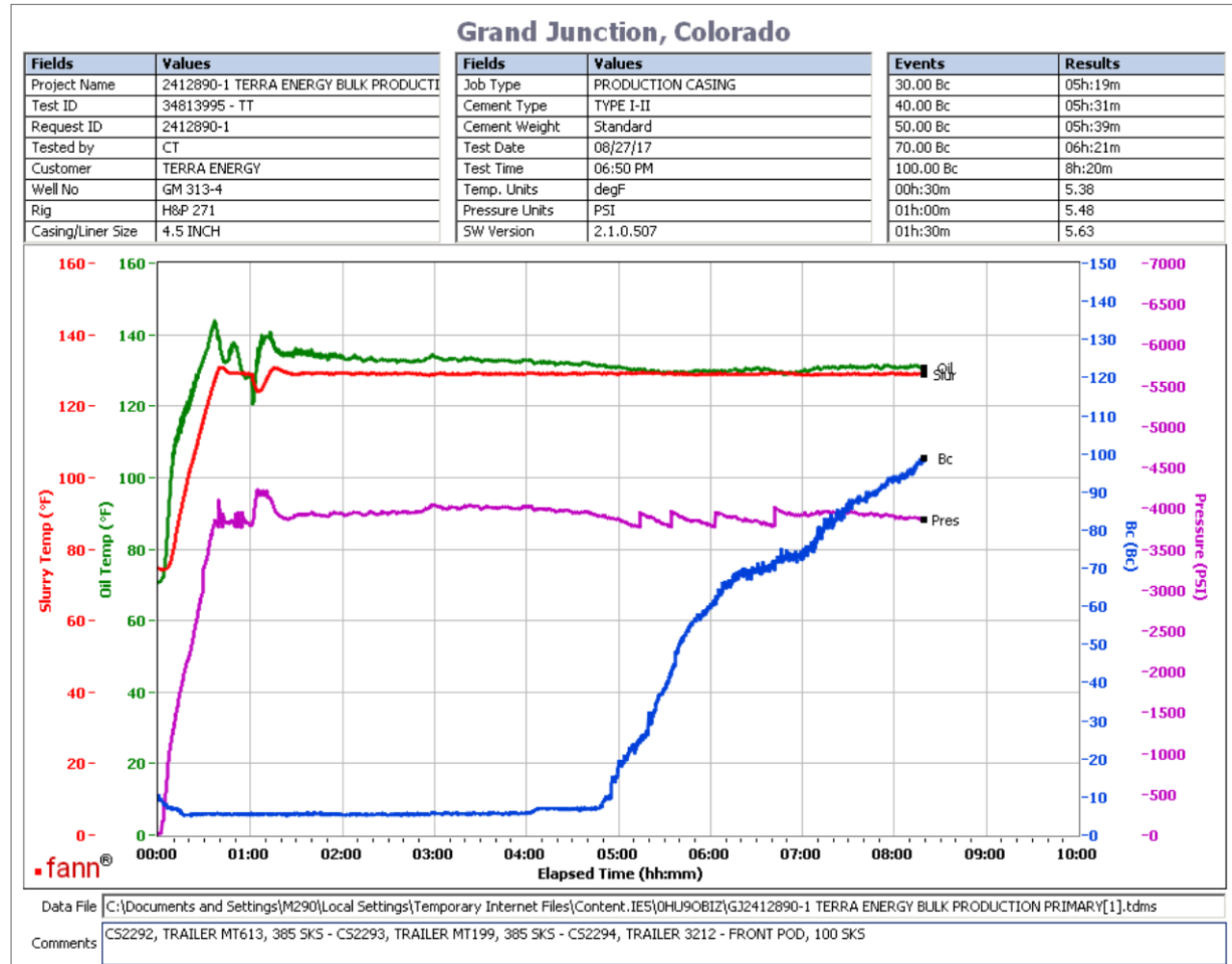

Total sks = 870

Composite:

CS2292, Trailer MT613, 385 sks

CS2293, Trailer MT199, 385 sks

CS2294, Trailer 3212 - Front Pod, 100 sks

Deflection: 6 - 5

This report is the property of Halliburton Energy Services and neither it nor any part thereof, nor a copy thereof, is to be published or disclosed without first securing the expressed written approval of Halliburton. It may however be used in the course of regular business operations by any person or concern receiving such report from Halliburton. This report is for information purposes only and the content is limited to the sample described. Halliburton makes no warranties, expressed or implied, as to the accuracy of the contents or results. Any user of this report agrees Halliburton shall not be liable for any loss or damage regardless of cause, including any act or omission of Halliburton, resulting from the use hereof.