

HALLIBURTON

iCem[®] Service

TEP ROCKY MOUNTAIN LLC-EBUS

For: Terra

Date: Friday, October 20, 2017

GM 423-4 Production

API#05-045-23508

Sincerely,

Grand Junction Cement Engineering

2.0 Real-Time Job Summary

2.1 Job Event Log

Type	Seq. No.	Activity	Graph Label	Date	Time	Source	DH Density (ppg)	Comb Pump Rate (bbl/min)	PS Pump Press (psi)	Pump Stg Tot (bbl)	Comments
Event	1	Call Out	Call Out	10/20/2017	10:00:00	USER					
Event	2	Pre-Convoy Safety Meeting	Pre-Convoy Safety Meeting	10/20/2017	12:00:00	USER					
Event	3	Crew Leave Yard	Crew Leave Yard	10/20/2017	12:05:00	USER					
Event	4	Arrive At Loc	Arrive At Loc	10/20/2017	13:30:00	USER					
Event	5	Assessment Of Location Safety Meeting	Assessment Of Location Safety Meeting	10/20/2017	13:35:00	USER					
Event	6	Other	Spot Equipment	10/20/2017	13:40:00	USER					
Event	7	Pre-Rig Up Safety Meeting	Pre-Rig Up Safety Meeting	10/20/2017	13:45:00	USER					
Event	8	Rig-Up Equipment	Rig-Up Equipment	10/20/2017	13:50:00	USER					
Event	9	Pre-Job Safety Meeting	Pre-Job Safety Meeting	10/20/2017	18:15:56	USER					TD 7325', TP 7315', SJ 35.6', MUD 9.8 PPG, 4 1/2" CASING IN 8 3/4" OPEN HOLE, WATER TEMP 62, PH 6.4, CHLORIDES 0, SULFATES <200, POTASSIUM 450.
Event	10	Start Job	Start Job	10/20/2017	19:37:41	COM5					
Event	11	Test Lines	Test Lines	10/20/2017	19:39:47	USER			5000.00		5000 PSI TEST
Event	12	Pump Spacer 1	Pump Spacer 1	10/20/2017	19:43:57	COM5	8.33	3.00	200.00	10.00	10 BBL FRESH H2O SPACER
Event	13	Pump Spacer 2	Pump Spacer 2	10/20/2017	19:47:30	COM5	8.4	4.00	350.00	20.00	20 BBL MUDFLUSH SPACER
Event	14	Pump Cement	Pump Cement	10/20/2017	19:53:16	COM5	12.50	8.00	800.00	303.7	870 SKS @ 12.5 PPG 1.96 YLD 9.38 GAL/SK H2O
Event	15	Shutdown	Shutdown	10/20/2017	20:39:05	USER					

Event	16	Clean Lines	Clean Lines	10/20/2017	20:44:46	COM5						
Event	17	Drop Top Plug	Drop Top Plug	10/20/2017	20:46:16	COM5						PLUG AWAY
Event	18	Pump Displacement	Pump Displacement	10/20/2017	20:47:44	COM5	8.40	10.00	1050	112.8		112.8 BBL KCL WATER DISPLACEMENT
Event	19	Slow Rate	Slow Rate	10/20/2017	20:59:30	USER	8.40	4.00	1600	102.0		SLOW RATE AT 102 TO 4 BBL/MIN
Event	20	Bump Plug	Bump Plug	10/20/2017	21:02:08	COM5	8.40	4.00	1170	112.8		PLUG BUMPED
Event	21	Check Floats	Check Floats	10/20/2017	21:05:20	USER						FLOATS HELD, 1 BBL BACK
Event	22	End Job	End Job	10/20/2017	21:06:00	COM5						GOOD CIRCULATION THROUGHOUT, PIPE LEFT STATIC, 30 LBS SUGAR USED, NO ADD HOURS CHARGED
Event	23	Pre-Rig Down Safety Meeting	Pre-Rig Down Safety Meeting	10/20/2017	21:15:00	USER						
Event	24	Rig-Down Equipment	Rig-Down Equipment	10/20/2017	21:20:00	USER						THANK YOU FOR CHOOSING HALLIBURTON CEMENTING
Event	25	Pre-Convoy Safety Meeting	Pre-Convoy Safety Meeting	10/20/2017	21:55:00	USER						OF GRAND JUNCTION, CO – ANTHONY ANDREWS AND
Event	26	Crew Leave Location	Crew Leave Location	10/20/2017	22:00:00	USER						CREW

TEP - GM 423-4 - 4 1/2" PRODUCTION

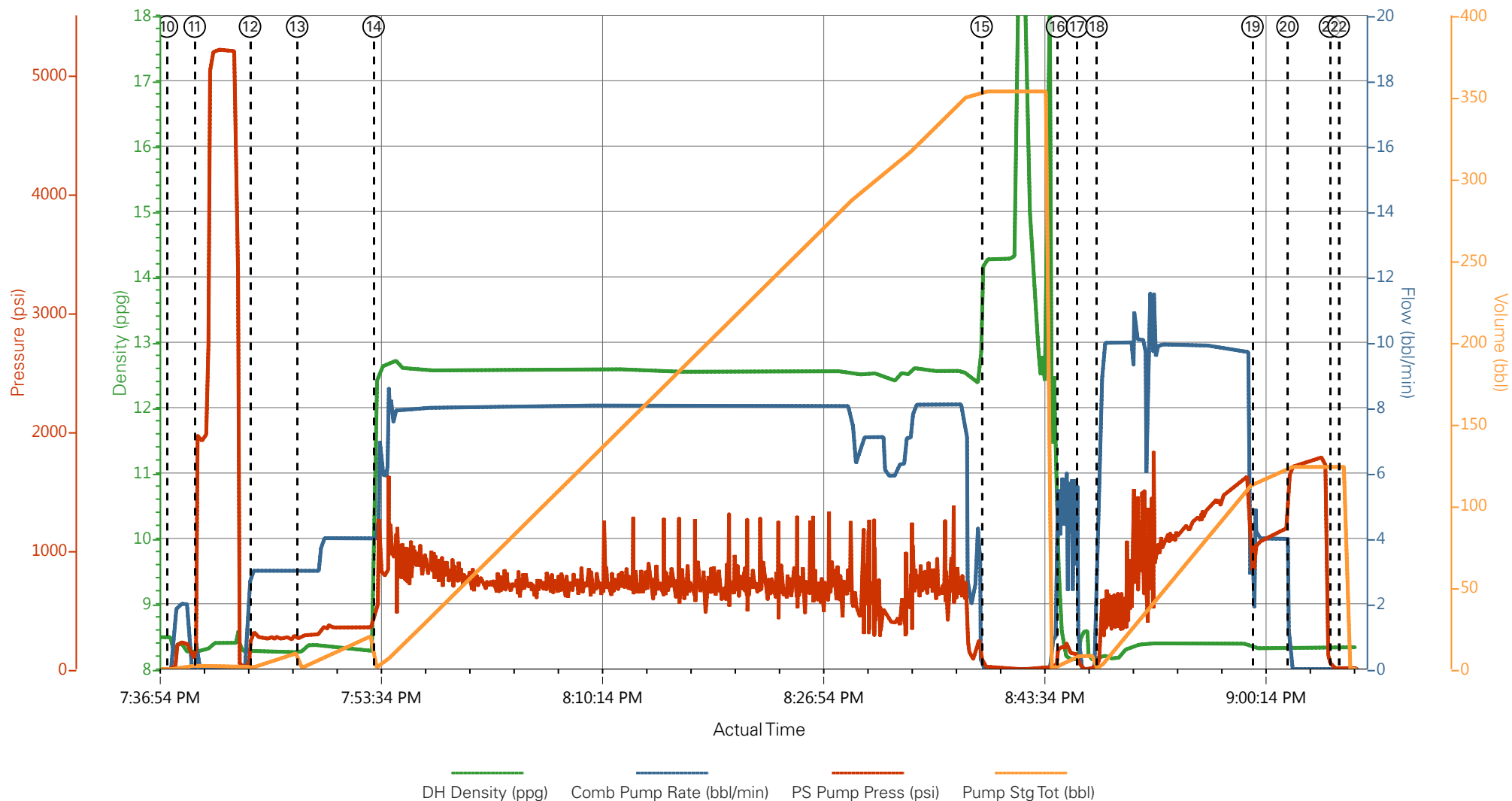

- | | | | |
|-----------------------------------------|--------------------------|---------------------|--------------------------------|
| ① Call Out | ⑧ Rig-Up Equipment | ⑮ Shutdown | 22 End Job |
| ② Pre-Convoy Safety Meeting | ⑨ Pre-Job Safety Meeting | ⑯ Clean Lines | 23 Pre-Rig Down Safety Meeting |
| ③ Crew Leave Yard | ⑩ Start Job | ⑰ Drop Top Plug | 24 Rig-Down Equipment |
| ④ Arrive At Loc | ⑪ Test Lines | ⑱ Pump Displacement | 25 Pre-Convoy Safety Meeting |
| ⑤ Assessment Of Location Safety Meeting | ⑫ Pump Spacer 1 | ⑲ Slow Rate | 26 Crew Leave Location |
| ⑥ Spot Equipment | ⑬ Pump Spacer 2 | 20 Bump Plug | |
| ⑦ Pre-Rig Up Safety Meeting | ⑭ Pump Cement | 21 Check Floats | |

▼ **HALLIBURTON** | iCem® Service

Created: 2017-10-20 15:29:13, Version: 4.2.393

Edit

Customer: TEP ROCKY MOUNTAIN LLC-EBUS

Job Date: 10/20/2017 3:29:45 PM

Well: GM 423-4

Representative: CRAIG BORGSTEDE

Sales Order #: 904375449

ELITE 8: TRAVIS BROWN / ANTHONY ANDREWS

TEP - GM 423-4 - 4 1/2" PRODUCTION

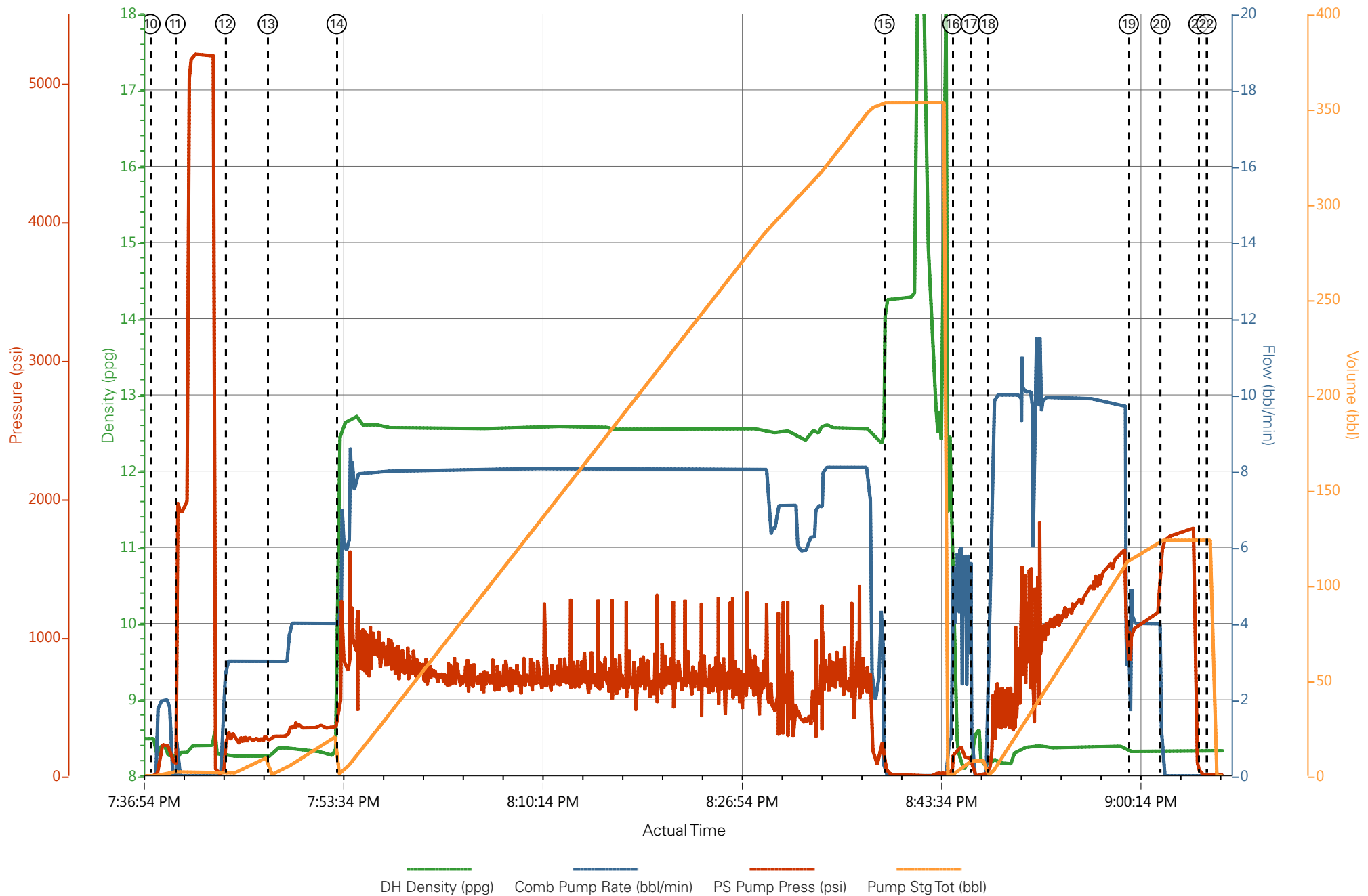

HALLIBURTON

Rockies, Grand Junction

Lab Results- Primary

Job Information

Request/Slurry	2423798/1	Rig Name	H&P 271	Date	17/OCT/2017
Submitted By	Patrick Ealey	Job Type	Production Casing	Bulk Plant	Grand Junction
Customer	Terra Energy Partners	Location	Garfield	Well	GM 423-4

Well Information

Casing/Liner Size	4.5 in	Depth MD	7337 ft	BHST	89°C / 193°F
Hole Size	8.75 in	Depth TVD	6671 ft	BHCT	54°C / 129°F
Pressure	3970 psi				

Drilling Fluid Information

Mud Supplier Name	Baroid	Mud Trade Name	BARADRIL-N	Density	9.2 lbm/gal
--------------------------	--------	-----------------------	------------	----------------	-------------

Cement Information - Primary Design



<u>Conc</u>	<u>UOM</u>	<u>Cement/Additive</u>	<u>Sample Type</u>	<u>Sample Date</u>	<u>Lot No.</u>	Cement Properties		
		NeoCem Primary				Slurry Density	12.5	lbm/gal
						Slurry Yield	1.962	ft ³ /sack
						Water Requirement	9.434	gal/sack
						Total Mix Fluid	9.434	gal/sack
						Water Source	Fresh Water	
						Water Chloride		

This report is the property of Halliburton Energy Services and neither it nor any part thereof, nor a copy thereof, is to be published or disclosed without first securing the expressed written approval of Halliburton. It may however be used in the course of regular business operations by any person or concern receiving such report from Halliburton. This report is for information purposes only and the content is limited to the sample described. Halliburton makes no warranties, expressed or implied, as to the accuracy of the contents or results. Any user of this report agrees Halliburton shall not be liable for any loss or damage regardless of cause, including any act or omission of Halliburton, resulting from the use hereof.

Operation Test Results Request ID 2423798/1

Thickening Time - ON-OFF-ON

18/OCT/2017

Test Temp (°F)	Pressure (psi)	Reached in (min)	30 Bc (hh:mm)	50 Bc (hh:mm)	70 Bc (hh:mm)	100 Bc (hh:mm)	Start Bc	Stirring before stop (mins)	Static Period (min)	Peak reading (BC)
129	3970	36	3:21	3:35	3:49	4:15	12	46	15	12

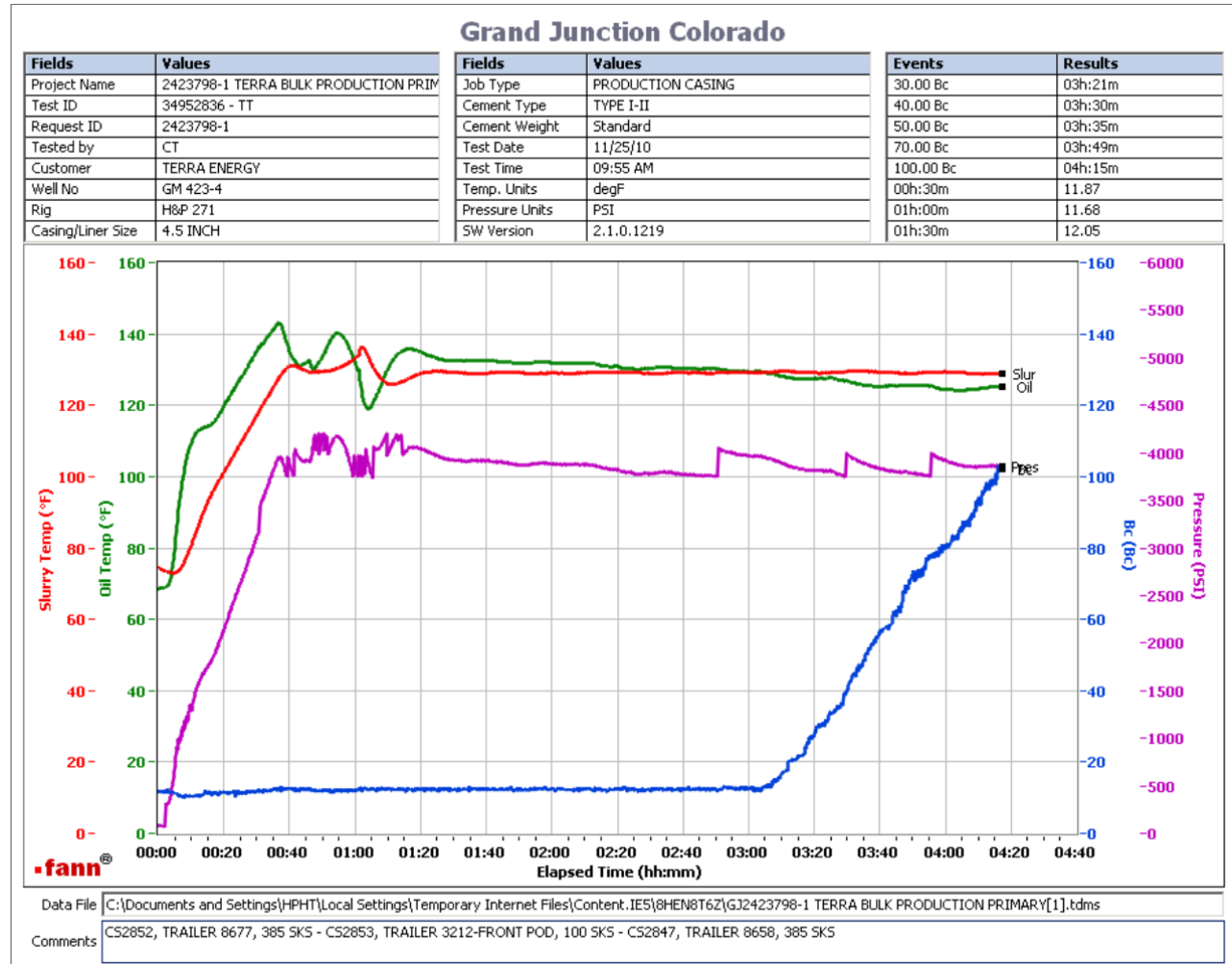

Total sks = 870

Composite:

CS2847 TR#8658 385 sks

CS2852 TR#8677 385 sks

CS2853, Trailer 3212-Front Pod, 100 sks

Deflection: 12 - 12

This report is the property of Halliburton Energy Services and neither it nor any part thereof, nor a copy thereof, is to be published or disclosed without first securing the expressed written approval of Halliburton. It may however be used in the course of regular business operations by any person or concern receiving such report from Halliburton. This report is for information purposes only and the content is limited to the sample described. Halliburton makes no warranties, expressed or implied, as to the accuracy of the contents or results. Any user of this report agrees Halliburton shall not be liable for any loss or damage regardless of cause, including any act or omission of Halliburton, resulting from the use hereof.