

HALLIBURTON

iCem[®] Service

TERRA ENERGY LTD.

For: Terra

Date: Tuesday, September 19, 2017

SR 432-12

API#05-045-23295

Sincerely,

Grand Junction Cement Engineering

1.0 Real-Time Job Summary

1.1 Job Event Log

Type	Seq. No.	Graph Label	Date	Time	Source	Pass-Side Pump Pressure (psi)	Downhole Density (ppg)	Combined Pump Rate (bbl/min)	Pump Stage Total (bbl)	Comments
Event	1	Call Out	9/18/2017	03:00:00	USER					REQUESTED ON LOCATION @ 0700
Event	2	Pre-Convoy Safety Meeting	9/18/2017	04:30:00	USER					ALL HES PRESENT
Event	3	Arrive At Loc	9/18/2017	06:30:00	USER					RIG RUNNING CASING
Event	4	Assessment Of Location Safety Meeting	9/18/2017	06:45:00	USER					MET WITH COMP REP, B. BROWN, AND WENT OVER NUMBERS AND JOB PROCEDURE. WALKED AROUND LOCATION AND COLLECTED WATER SAMPLE (PH- 7, CHLORIDES- 0, TEMP- 63F). COMP REP WAS OFFERED SDS FOR ALL CHEMICLES USED BY HES.
Event	5	Pre-Rig Up Safety Meeting	9/18/2017	07:15:00	USER					ALL HES PRESENT
Event	6	Pre-Job Safety Meeting	9/18/2017	08:30:00	USER					ALL HES AND RIG CREW PRESENT
Event	7	Start Job	9/18/2017	08:50:55	USER					TD 9338', TP 9331', SJ 27.35', OH 8.75'', CSG 4.5'' 11.6#, MUD 10 PPG. RIG CIRCULATED WELL @ 10 BPM WITH 800 PSI FOR APPROX 1.5 HRS.
Event	8	Prime Pumps	9/18/2017	08:51:55	USER	54.53	8.38	1.00	2.0	8.33 PPG FRESH WATER
Event	9	Test Lines	9/18/2017	08:56:04	USER	5149.93	8.37	0.50	0.5	ALL LINES HELD PRESSURE AT 5149 PSI
Event	10	Pump Spacer 1	9/18/2017	09:01:08	USER	122.65	8.33	4.00	10.0	8.33 PPG FRESH WATER (10 BBL)
Event	11	Pump Spacer 2	9/18/2017	09:05:36	USER	224.53	8.42	4.2	20.2	8.4 PPG MUDFLUSH III (20 BBL)
Event	12	Pump Lead Cement	9/18/2017	09:14:58	USER	672.03	12.50	7.99	268.0	NEOCEM CEMENT 775 SKS (268 BBLS), 12.5 PPG, 1.94 FT3/SK, 9.6 GAL/SK
Event	13	Pump Tail Cement	9/18/2017	10:02:16	USER	317.97	13.26	7.97	85.9	THERMACEM CEMENT 265 SKS (82 BBLS), 13.3 PPG, 1.73 FT3/SK, 7.81 GAL/SK
Event	14	Shutdown	9/18/2017	10:18:16	USER					END OF JOB

Event	15	Clean Lines	9/18/2017	10:22:53	USER					WASH UP PUMPS AND LINES TO THE PIT
Event	16	Drop Plug	9/18/2017	10:29:38	USER					PLUG WENT, VERIFIED BY CO REP
Event	17	Pump Displacement	9/18/2017	10:30:31	USER	2097.22	8.33	10.00	134.0	8.34 PPG FRESH WATER (144 BBLs) 3 BAGS BE6, 1 GAL MMCR & 13 SKS KCL
Event	18	Slow Rate	9/18/2017	10:47:31	USER	1447.99	8.30	3.99	10.3	SLOW RATE TO 4 BPM PER CO REP TO LAND PLUG
Event	19	Bump Plug	9/18/2017	10:50:26	USER	2100.63	8.34	0.00	144.2	LAND PLUG AT 1550 PSI, BROUGHT UP TO 2100 PSI
Event	20	Check Floats	9/18/2017	10:51:49	USER					FLOATS HELD, 1 BBL BACK TO TRUCK
Event	21	End Job	9/18/2017	10:53:30	USER					GOOD RETURNS THROUGHOUT, PIPE WAS RECIPROCATED
Event	22	Post-Job Safety Meeting (Pre Rig-Down)	9/18/2017	11:00:00	USER					ALL HES PRESENT
Event	23	Pre-Convoy Safety Meeting	9/18/2017	11:45:00	USER					ALL HES PRESENT
Event	24	Crew Leave Location	9/18/2017	12:00:00	USER					THANK YOU FOR CHOOSING HALLIBURTON CEMENT, CHRIS SMITH AND CREW

TEP - SR 432-12 - 4.5" PRODUCTION

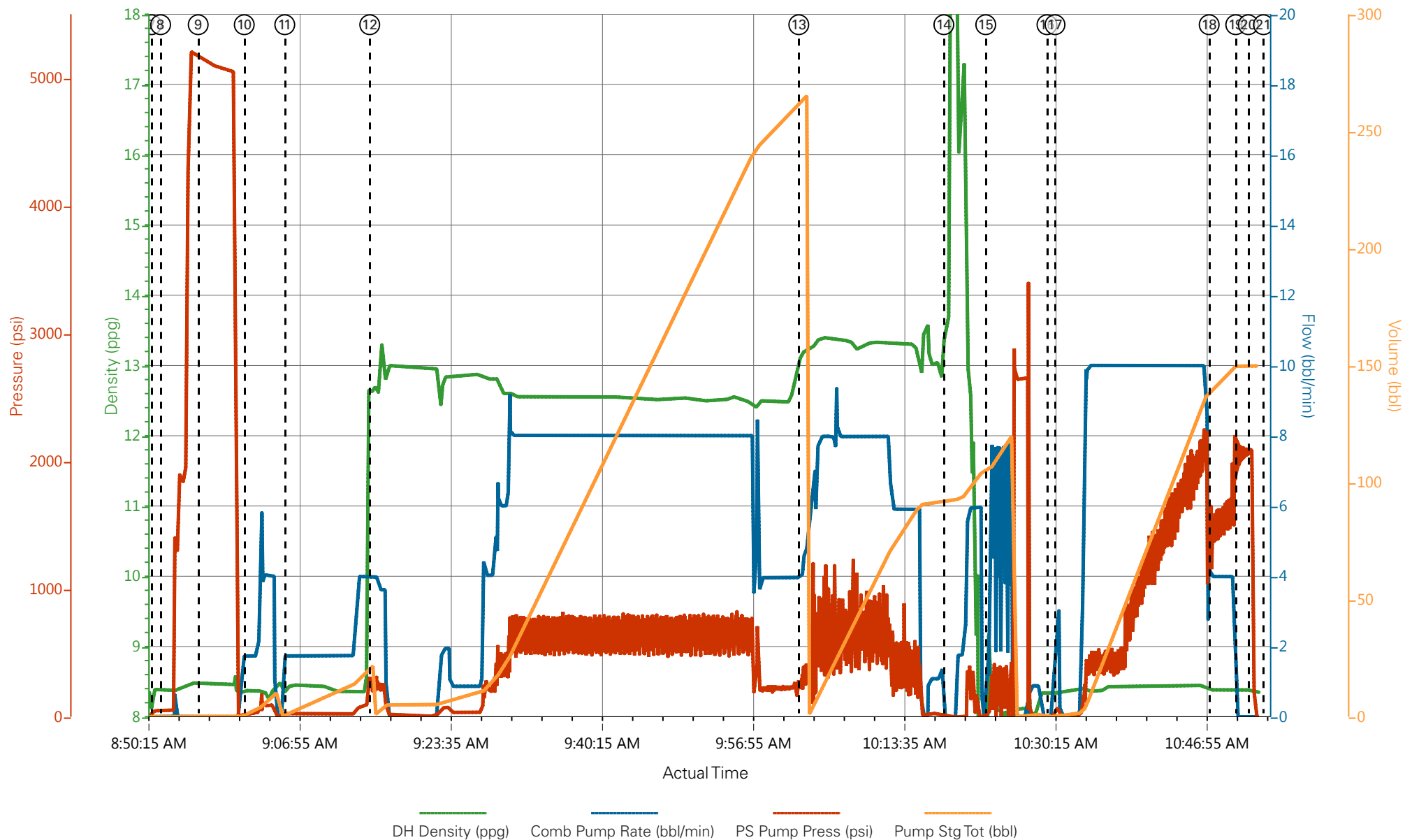

- | | | | | |
|---|---|----------------------------------|---|--------------------|
| ① Call Out n/a;n/a;n/a;n/a | ④ Assessment Of Location Safety Meeting n/a;n/a;n/a;n/a | ⑦ Start Job 8.39;0;45.16;0 | ⑩ Pump Spacer 1 8.37;1.73;22.65;1.16 | ⑬ Pump Tail Ceme |
| ② Pre-Convoy Safety Meeting n/a;n/a;n/a;n/a | ⑤ Pre-Rig Up Safety Meeting n/a;n/a;n/a;n/a | ⑧ Prime Pumps 8.38;0;54.53;0 | ⑪ Pump Spacer 2 8.42;1.72;24.53;1.22 | ⑭ Shutdown 13.52 |
| ③ Arrive At Loc n/a;n/a;n/a;n/a | ⑥ Pre-Job Safety Meeting 8.32;0;0.15;0 | ⑨ Test Lines 8.47;0;5149.93;0.03 | ⑫ Pump Lead Cement 12.7;3.99;272.03;21.76 | ⑮ Clean Lines 9.07 |

III

▼ HALLIBURTON | iCem® Service

Created: 2017-09-19 06:32:23, Version: 4.2.393

Edit

Customer : TERRA ENERGY LTD.
Representative : B. BROWN

Job Date : 9/18/2017
Sales Order # : 904298841

Well : SR 432-12
ELITE 8 : C.SMITH/ D.PORTER

TEP - SR 432-12 - 4.5" PRODUCTION

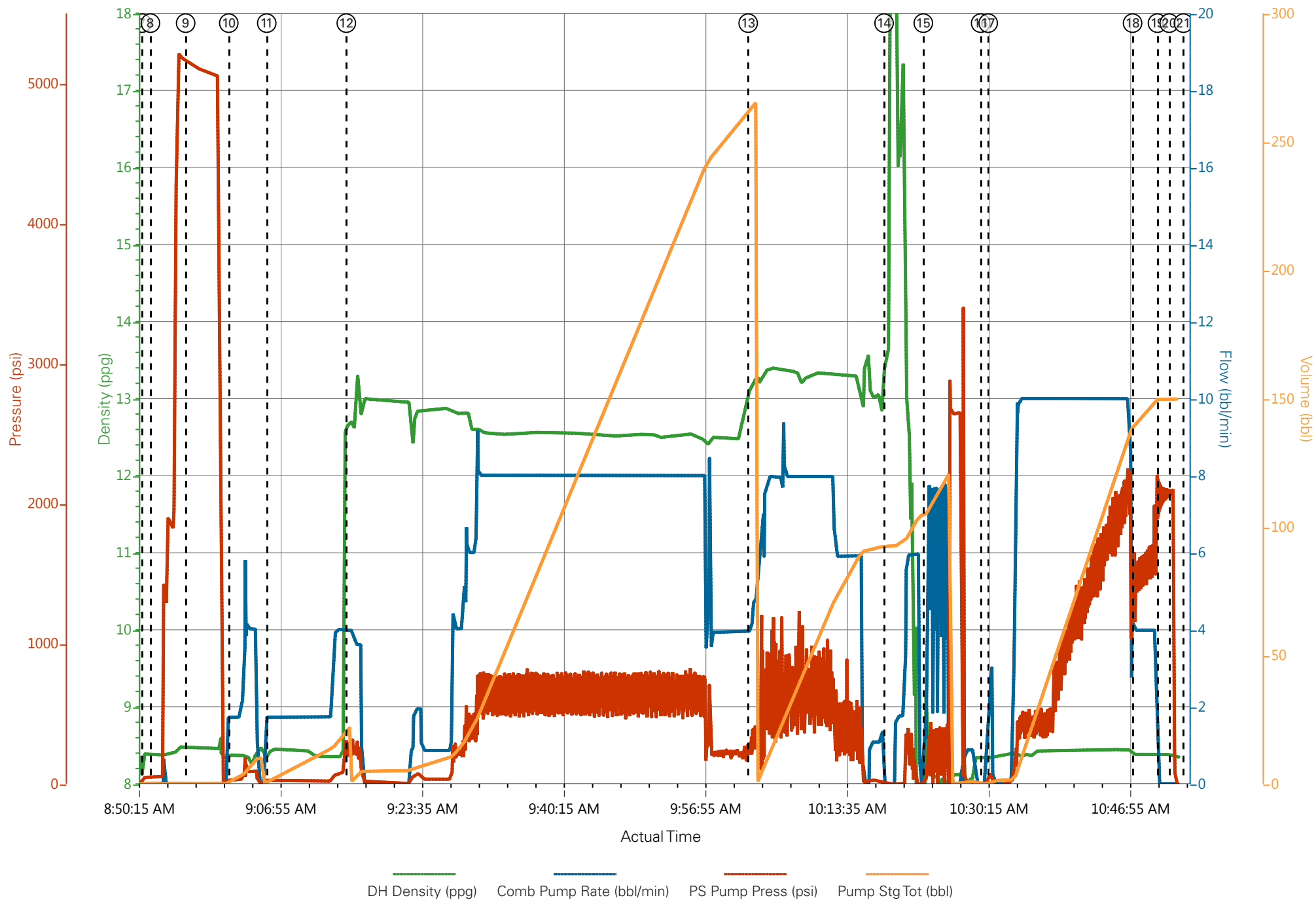

Job Information

Request/Slurry	2416402/1	Rig Name	H&P 318	Date	12/SEP/2017
Submitted By	Aaron Katz	Job Type	Production Casing	Bulk Plant	Grand Junction
Customer	Terra Energy Partners	Location	Garfield	Well	SR 432-12

Well Information

Casing/Liner Size	4.5 in	Depth MD	9338 ft	BHST	115°C / 239°F
Hole Size	8.75 in	Depth TVD	9297 ft	BHCT	76°C / 169°F
Pressure	5830 psi				

Drilling Fluid Information

Mud Supplier Name	Mud Trade Name	Density
-------------------	----------------	---------

Cement Information - Lead Design



Conc	UOM	Cement/Additive	Sample Type	Sample Date	Lot No.	Cement Properties		
						Slurry Density	12.5	lbm/gal
						Slurry Yield	1.941	ft3/sack
						Water Requirement	9.623	gal/sack
						Total Mix Fluid	9.623	gal/sack
						Water Source	Fresh Water	
						Water Chloride		

This report is the property of Halliburton Energy Services and neither it nor any part thereof, nor a copy thereof, is to be published or disclosed without first securing the expressed written approval of Halliburton. It may however be used in the course of regular business operations by any person or concern receiving such report from Halliburton. This report is for information purposes only and the content is limited to the sample described. Halliburton makes no warranties, expressed or implied, as to the accuracy of the contents or results. Any user of this report agrees Halliburton shall not be liable for any loss or damage regardless of cause, including any act or omission of Halliburton, resulting from the use hereof.

Operation Test Results Request ID 2416402/1

Thickening Time - ON-OFF-ON

16/SEP/2017

Test Temp (°F)	Pressure (psi)	Reached in (min)	30 Bc (hh:mm)	50 Bc (hh:mm)	70 Bc (hh:mm)	100 Bc (hh:mm)	Start Bc	Stirring before stop (mins)	Static Period (min)	Peak reading (BC)
169	5830	47	4:14	9:41	10:11	11:32	57	15	7	7

Total sks= 775

Composite:

CS2521 TR 8677 387.5 SKS

CS2522 TR 8678 387.5 SKS

Deflection: 7 - 7

Grand Junction Colorado

Fields	Values
Project Name	GJ2416402-1 TERRA PRODUCTION LEAD BL
Test ID	34857008
Request ID	GJ2416402-1
Tested by	JASON
Customer	TERRA ENERGY PARTNERS
Well No	SR 432-12
Rig	H&P 318
Casing/Liner Size	4.5"

Fields	Values
Job Type	PRODUCTION
Cement Type	HOLCIM TYPE I-II
Cement Weight	Light Weight
Test Date	09/15/17
Test Time	10:14 PM
Temp. Units	degF
Pressure Units	PSI
SW Version	2.1.0.507

Events	Results
30.00 Bc	04h:14m
40.00 Bc	09h:41m
50.00 Bc	10h:08m
70.00 Bc	10h:11m
100.00 Bc	11h:32m
00h:30m	11.59
01h:00m	6.74
01h:30m	6.70

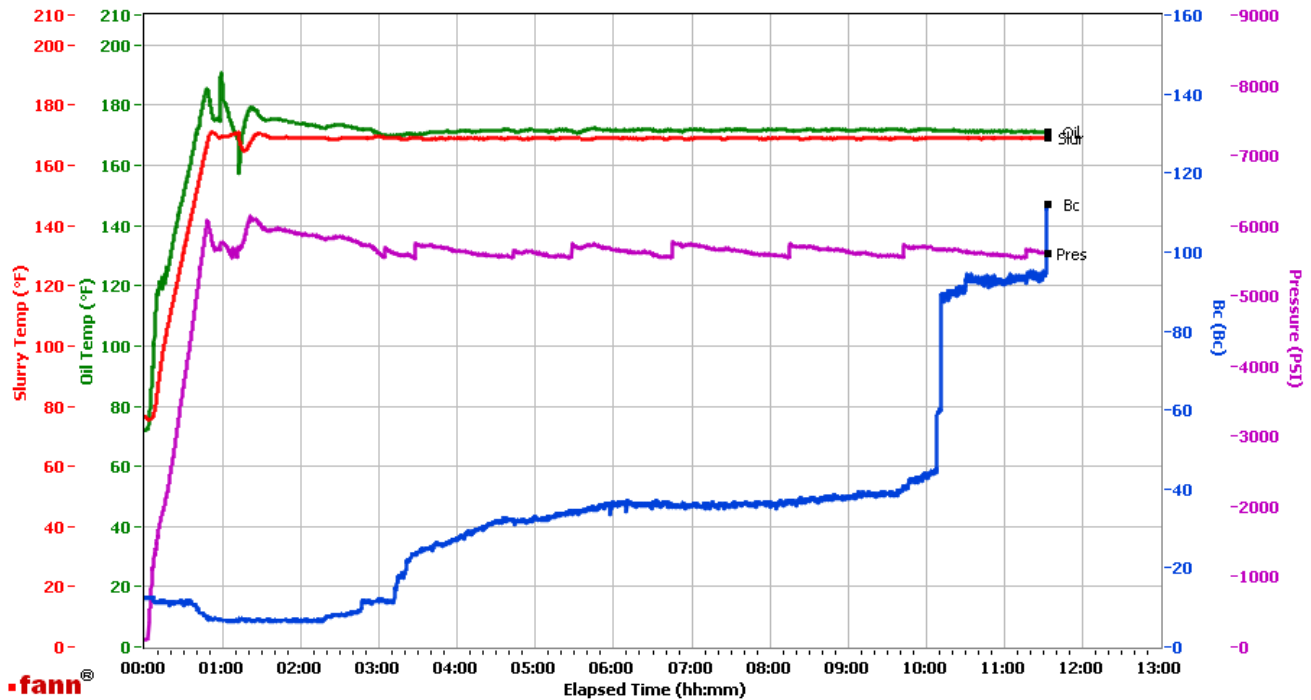

Data File C:\Documents and Settings\Administrator\Local Settings\Temporary Internet Files\Content.IE5\OPEF4HI7\GJ2416402-1 TERRA PRODUCTION LEAD BULK COMPOSITE[1].tdms

Comments CS2521 TR 8677 387.5 SKS CS2522 TR 8678 387.5 SKS

This report is the property of Halliburton Energy Services and neither it nor any part thereof, nor a copy thereof, is to be published or disclosed without first securing the expressed written approval of Halliburton. It may however be used in the course of regular business operations by any person or concern receiving such report from Halliburton. This report is for information purposes only and the content is limited to the sample described. Halliburton makes no warranties, expressed or implied, as to the accuracy of the contents or results. Any user of this report agrees Halliburton shall not be liable for any loss or damage regardless of cause, including any act or omission of Halliburton, resulting from the use hereof.

HALLIBURTON

Rockies, Grand Junction

Lab Results- Tail

Job Information

Request/Slurry	2416403/1	Rig Name	H&P 318	Date	12/SEP/2017
Submitted By	Aaron Katz	Job Type	Production Casing	Bulk Plant	Grand Junction
Customer	Terra Energy Partners	Location	Garfield	Well	SR 432-12

Well Information

Casing/Liner Size	4.5 in	Depth MD	9338 ft	BHST	115°C / 239°F
Hole Size	8.75 in	Depth TVD	9297 ft	BHCT	76°C / 169°F
Pressure	5830 psi				

Drilling Fluid Information

Mud Supplier Name	Mud Trade Name	Density
--------------------------	-----------------------	----------------

Cement Information - Tail Design



<u>Conc</u>	<u>UOM</u>	<u>Cement/Additive</u>	<u>Sample Type</u>	<u>Sample Date</u>	<u>Lot No.</u>	Cement Properties	
						Slurry Density	13.3 lbm/gal
						Slurry Yield	1.733 ft3/sack
						Water Requirement	7.799 gal/sack
						Total Mix Fluid	7.799 gal/sack
						Water Source	Fresh Water
						Water Chloride	

This report is the property of Halliburton Energy Services and neither it nor any part thereof, nor a copy thereof, is to be published or disclosed without first securing the expressed written approval of Halliburton. It may however be used in the course of regular business operations by any person or concern receiving such report from Halliburton. This report is for information purposes only and the content is limited to the sample described. Halliburton makes no warranties, expressed or implied, as to the accuracy of the contents or results. Any user of this report agrees Halliburton shall not be liable for any loss or damage regardless of cause, including any act or omission of Halliburton, resulting from the use hereof.

Operation Test Results Request ID 2416403/1

Thickening Time - ON-OFF-ON

15/SEP/2017

Test Temp (°F)	Pressure (psi)	Reached in (min)	30 Bc (hh:mm)	50 Bc (hh:mm)	70 Bc (hh:mm)	100 Bc (hh:mm)	Start Bc	Stirring before stop (mins)	Static Period (min)	Peak reading (BC)
169	5830	47	2:37	2:45	2:46	2:48	11	57	15	12

265 sks tail

CS2523 TR 4053 265 SKS

No deflection. Heat of hydration started around 2.5 hours.

Grand Junction Colorado

Fields	Values
Project Name	GJ2416403-1 TERRA PRODUCTION TAIL BU
Test ID	34857010
Request ID	GJ2416403-1
Tested by	JASON
Customer	TERRA ENERGY PARTNERS
Well No	SR 432-12
Rig	H8P 318
Casing/Liner Size	4.5"

Fields	Values
Job Type	PRODUCTION
Cement Type	MOUNTAIN G
Cement Weight	Light Weight
Test Date	09/15/17
Test Time	11:18 PM
Temp. Units	degF
Pressure Units	PSI
SW Version	2.1.0.507

Events	Results
30.00 Bc	02h:37m
40.00 Bc	02h:37m
50.00 Bc	02h:45m
70.00 Bc	02h:46m
100.00 Bc	02h:48m
00h:30m	12.00
01h:00m	11.99
01h:30m	11.42

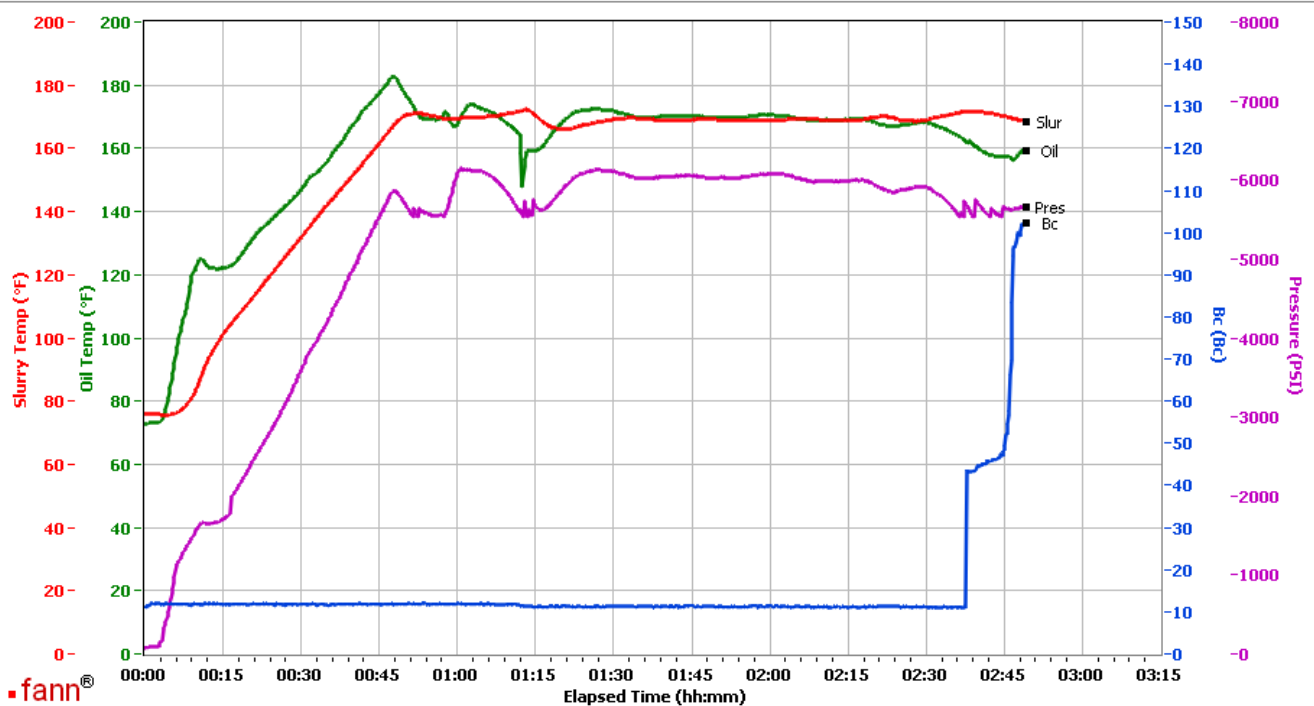

Data File C:\Documents and Settings\M290\Desktop\Test Data\GJ2416403-1 TERRA PRODUCTION TAIL BULK.tdms

Comments CS2523 TR 4053 265 SKS

This report is the property of Halliburton Energy Services and neither it nor any part thereof, nor a copy thereof, is to be published or disclosed without first securing the expressed written approval of Halliburton. It may however be used in the course of regular business operations by any person or concern receiving such report from Halliburton. This report is for information purposes only and the content is limited to the sample described. Halliburton makes no warranties, expressed or implied, as to the accuracy of the contents or results. Any user of this report agrees Halliburton shall not be liable for any loss or damage regardless of cause, including any act or omission of Halliburton, resulting from the use hereof.