

HALLIBURTON

iCem[®] Service

TERRA ENERGY PARTNERS

For: Terra

Date: Wednesday, September 27, 2017

SR 42-12 Production

API# 05-045-23305

Sincerely,
Grand Junction Cement Engineering

2.0 Real-Time Job Summary

2.1 Job Event Log

Type	Seq. No.	Graph Label	Date	Time	Source	DH Density (ppg)	Comb Pump Rate (bbl/min)	PS Pump Press (psi)	Pump Stg Tot (bbl)	Comments
Event	1	Call Out	9/26/2017	22:00:00	USER					ON LOCATION TIME CHANGED FROM 4:00 TO 3:00 REQUESTED TIME
Event	2	Pre-Convoy Safety Meeting	9/27/2017	00:15:00	USER					ALL HES PRESENT
Event	3	Crew Leave Yard	9/27/2017	00:30:00	USER					
Event	4	Arrive at Location from Service Center	9/27/2017	02:15:00	USER					RIG RUNNING CASING
Event	5	Assessment Of Location Safety Meeting	9/27/2017	02:20:00	USER					MET WITH COMPANY REP DISCUSSED JOB PROCEDURE, SDS OFFERED
Event	6	Pre-Rig Up Safety Meeting	9/27/2017	02:35:00	USER					ALL HES PRESENT
Event	7	Rig-Up Completed	9/27/2017	04:37:06	USER					1-ELITE, 1-660 BULK TRAILER, 1-FIELD SILO, 4.5QL PLUG CONTAINER, 2" PUMP IRON, 4" SUCTION HOSE
Event	8	Pre-Job Safety Meeting	9/27/2017	05:00:07	USER					ALL HES AND RIG CREW PRESENT
Event	9	Other	9/27/2017	05:02:46	USER					WATER: TEMP-58, CL-0, PH-7. RIG CIRCULATED 1.5 HOURS 487GPM, 858PSI
Event	10	Start Job	9/27/2017	06:47:52	USER	8.29	0.00	5.00	0.0	TD-9552', TP-9542', SJ-29.82', CSG-4.5" 11.6# P110, OH-8.75", SCSG-9.625" 32.3#, MUD-9.7PPG. CASING RECIPROCATED THROUGH JOB.
Event	11	Prime Pumps	9/27/2017	06:48:15	USER	8.33	2.00	108.00	3.0	FRESH WATER
Event	12	Test Lines	9/27/2017	06:57:17	COM5	8.34	0.00	5204.00	3.0	VERIFIED NO LEAKS ON LINES
Event	13	Pump Fresh Water	9/27/2017	07:00:24	COM5	8.34	4.00	127.00	20.0	FRESH WATER AHEAD
Event	14	Pump Mud Flush III	9/27/2017	07:08:46	COM5	8.40	4.00	151.00	20.0	MUD FLUSH III
Event	15	Check weight	9/27/2017	07:11:27	COM5					WEIGHT VERIFIED BY PRESSURIZED MUD SCALES

Event	16	Pump Lead Cement	9/27/2017	07:17:39	COM5	12.50	8.00	780.00	273.0	NEOCER LEAD, 790SKS, 12.5PPG, 1.94CF/SK, 9.6GAL/SK
Event	17	Check weight	9/27/2017	07:20:13	COM5					WEIGHT VERIFIED BY PRESSURIZED MUD SCALES
Event	18	Check weight	9/27/2017	07:54:02	COM5					WEIGHT VERIFIED BY PRESSURIZED MUD SCALES
Event	19	Pump Tail Cement	9/27/2017	07:55:06	COM5	13.30	8.00	709.00	81.6	THERMACER TAIL, 265SKS, 13.3PPG, 1.73CF/SK, 7.81GAL/SK
Event	20	Shutdown	9/27/2017	08:11:17	USER					
Event	21	Clean Lines	9/27/2017	08:17:02	COM5					CLEANED AND BLEW AIR BACK THROUGH LINES TO PIT
Event	22	Drop Top Plug	9/27/2017	08:23:14	USER					PLUG AWAY
Event	23	Pump Displacement	9/27/2017	08:23:52	COM5	8.40	10.00	2180.00	147.4	KCL DISPLACEMENT, 1GAL MMCR AND 3-1#BE6 ADDED
Event	24	Slow Rate	9/27/2017	08:38:26	USER	8.41	4.00	1444.00	137.2	SLOW RATE LAST 10 BBLs
Event	25	Bump Plug	9/27/2017	08:40:31	COM5	8.40	4.00	1609.00	147.4	PLUG BUMPED 1609 PSI
Event	26	Check Floats	9/27/2017	08:43:30	USER	8.40	0.00	2168.00	0.0	FLOATS HELD 1 BBL BACK
Event	27	End Job	9/27/2017	08:44:30	USER	8.34	0.00	6.00	0.0	RETURNS THROUGH JOB
Event	28	Post-Job Safety Meeting (Pre Rig-Down)	9/27/2017	08:50:00	USER					ALL HES PRESENT
Event	29	Rig-Down Completed	9/27/2017	10:00:00	USER					
Event	30	Pre-Convoy Safety Meeting	9/27/2017	10:15:00	USER					ALL HES PRESENT
Event	31	Crew Leave Location	9/27/2017	10:30:00	USER					THANK YOU FOR CHOOSING HALLIBURTON, ANDREW BRENNECKE AND CREW

TEP - SR 42-12 - 4.5" PRODUCTION

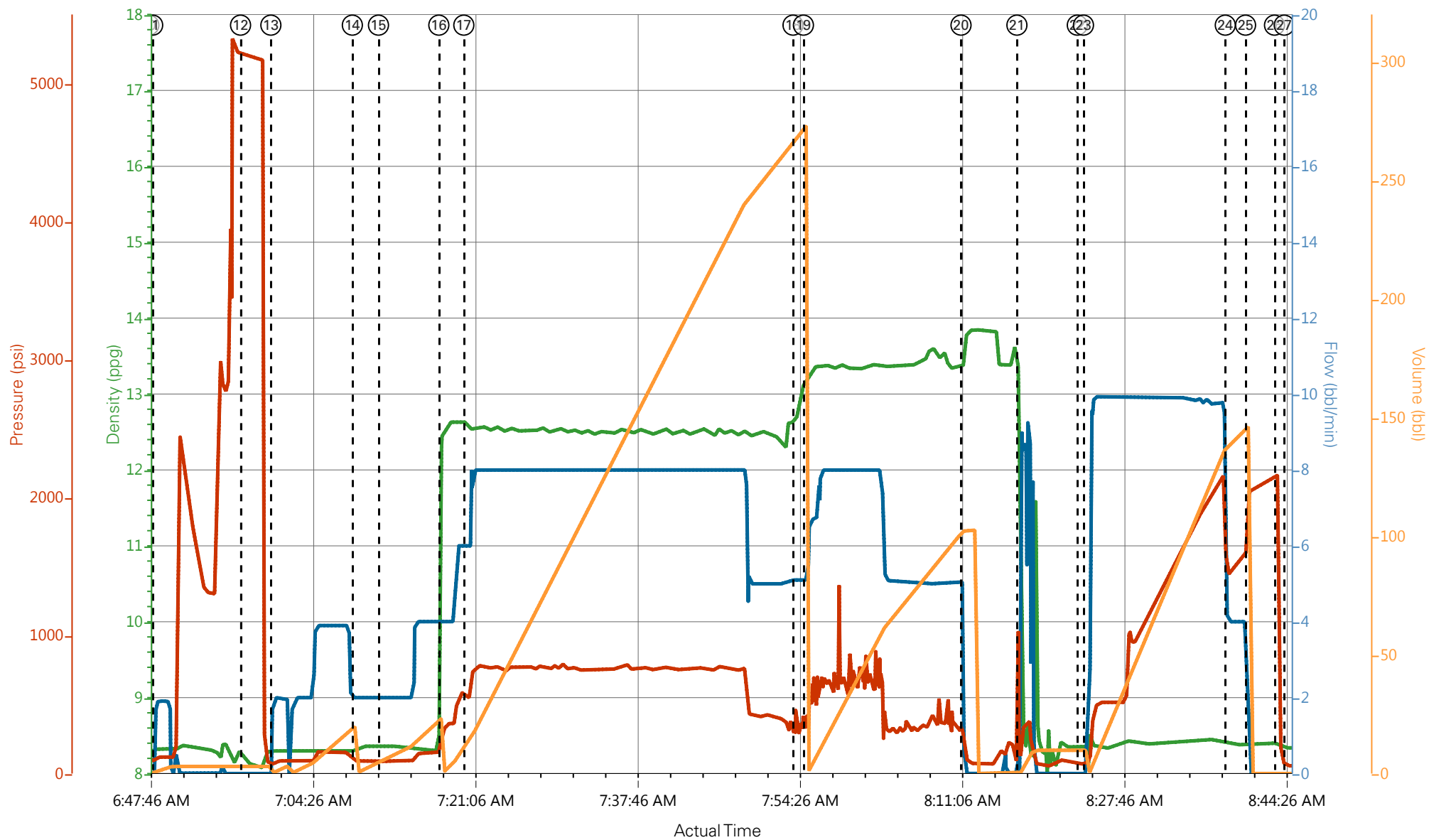

DH Density (ppg) Comb Pump Rate (bbl/min) PS Pump Press (psi) Pump Stg Tot (bbl)

- ① Call Out
- ② Pre-Convoy Safety Meeting
- ③ Crew Leave Yard
- ④ Arrive at Location from Service Center
- ⑤ Assessment Of Location Safety Meeting
- ⑥ Pre-Rig Up Safety Meeting
- ⑦ Rig-Up Completed
- ⑧ Pre-Job Safety Meeting
- ⑨ Other
- ⑩ Start Job
- ⑪ Prime Pumps
- ⑫ Test Lines
- ⑬ Pump Fresh Water
- ⑭ Pump Mud Flush I

HALLIBURTON | iCem® Service

Created: 2017-09-27 03:23:15, Version: 4.2.393

Edit

Customer: TERRA ENERGY PARTNERS

Job Date: 9/27/2017 3:57:20 AM

Well: SR 42-12

Representative: JOSH PHILLIPS

Sales Order #: 904323199

ELITE#1: A.BRENNECKE/A.ANGELO

TEP - SR 42-12 - 4.5" PRODUCTION

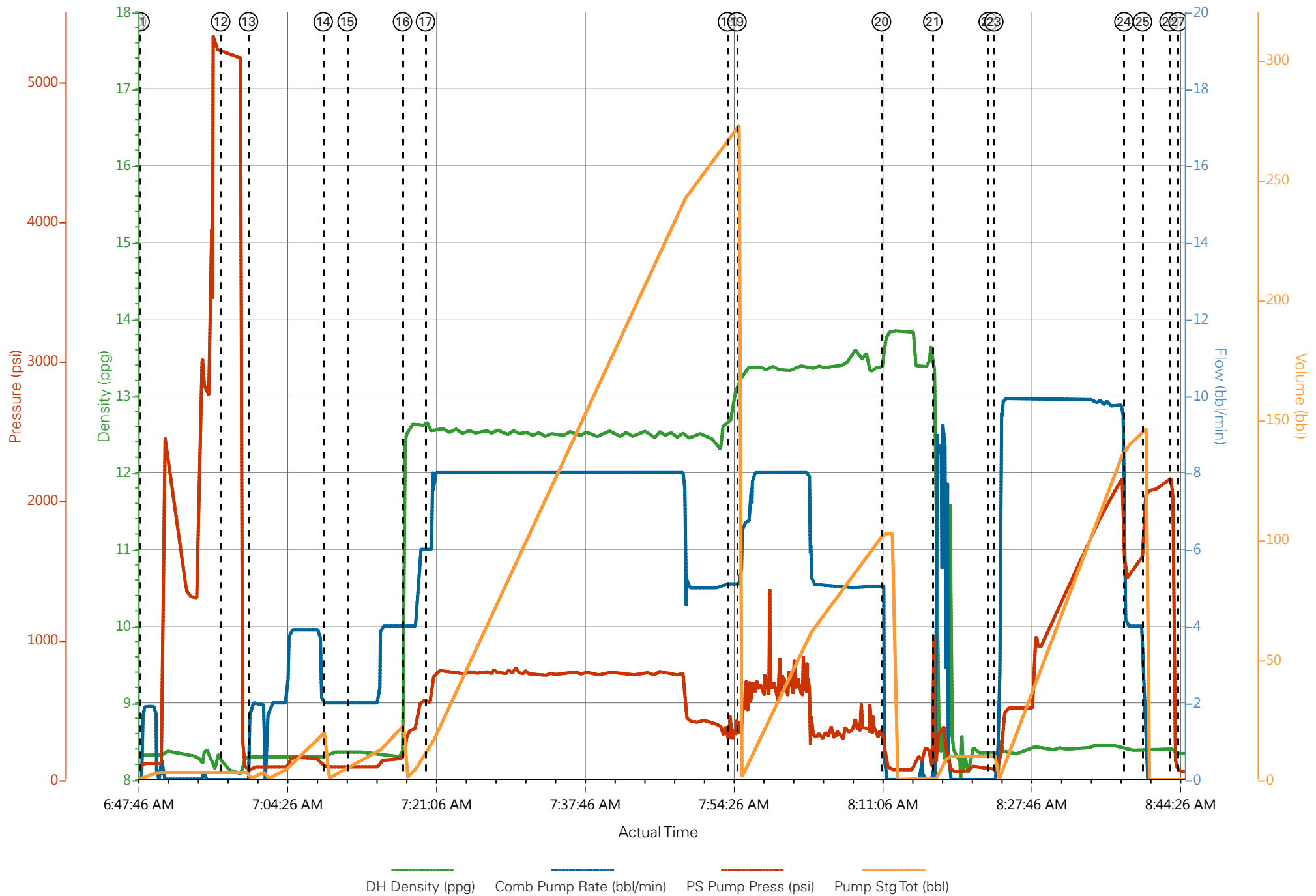

Job Information

Request/Slurry	2418900/1	Rig Name	H&P 318	Date	24/SEP/2017
Submitted By	Patrick Ealey	Job Type	Production Casing	Bulk Plant	Grand Junction
Customer	Terra Energy Partners	Location	Garfield	Well	SR 42-12

Well Information

Casing/Liner Size	4.5 in	Depth MD	9569 ft	BHST	115°C / 239°F
Hole Size	8.75 in	Depth TVD	9327 ft	BHCT	76°C / 169°F
Pressure	5830 psi				

Drilling Fluid Information

Mud Supplier Name	Mud Trade Name	Density
-------------------	----------------	---------

Cement Information - Lead Design



Conc	UOM	Cement/Additive	Sample Type	Sample Date	Lot No.	Cement Properties		
						Slurry Density	12.5	lbm/gal
						Slurry Yield	1.941	ft3/sack
						Water Requirement	9.623	gal/sack
						Total Mix Fluid	9.623	gal/sack
						Water Source	Fresh Water	
						Water Chloride		

This report is the property of Halliburton Energy Services and neither it nor any part thereof, nor a copy thereof, is to be published or disclosed without first securing the expressed written approval of Halliburton. It may however be used in the course of regular business operations by any person or concern receiving such report from Halliburton. This report is for information purposes only and the content is limited to the sample described. Halliburton makes no warranties, expressed or implied, as to the accuracy of the contents or results. Any user of this report agrees Halliburton shall not be liable for any loss or damage regardless of cause, including any act or omission of Halliburton, resulting from the use hereof.

Operation Test Results Request ID 2418900/1

Thickening Time - ON-OFF-ON

25/SEP/2017

Test Temp (°F)	Pressure (psi)	Reached in (min)	30 Bc (hh:mm)	50 Bc (hh:mm)	70 Bc (hh:mm)	100 Bc (hh:mm)	Start Bc	Stirring before stop (mins)	Static Period (min)	Peak reading (BC)
169	5830	47	3:39	3:40	3:49	4:36	18	57	15	18

Total sks= 790

Composite:

CS2639 TR# 8678 395 sks

CS2640 TR#2878 395 sks

No deflection

Grand Junction Colorado

Fields	Values
Project Name	GJ2418900-1 TERRA PRODUCTION BULK CO
Test ID	34890483
Request ID	GJ2418900-1
Tested by	DEBA
Customer	TERRA ENERGY PARTNERS
Well No	SR 42-12
Rig	H&P 318
Casing/Liner Size	4.5"

Fields	Values
Job Type	
Cement Type	HOLCIM TYPE I/II
Cement Weight	Standard
Test Date	09/25/17
Test Time	12:29 PM
Temp. Units	degF
Pressure Units	PSI
SW Version	2.1.0.507

Events	Results
30.00 Bc	03h:39m
40.00 Bc	03h:43m
50.00 Bc	03h:48m
70.00 Bc	03h:49m
100.00 Bc	04h:36m
00h:30m	18.63
01h:00m	18.31
01h:30m	18.65

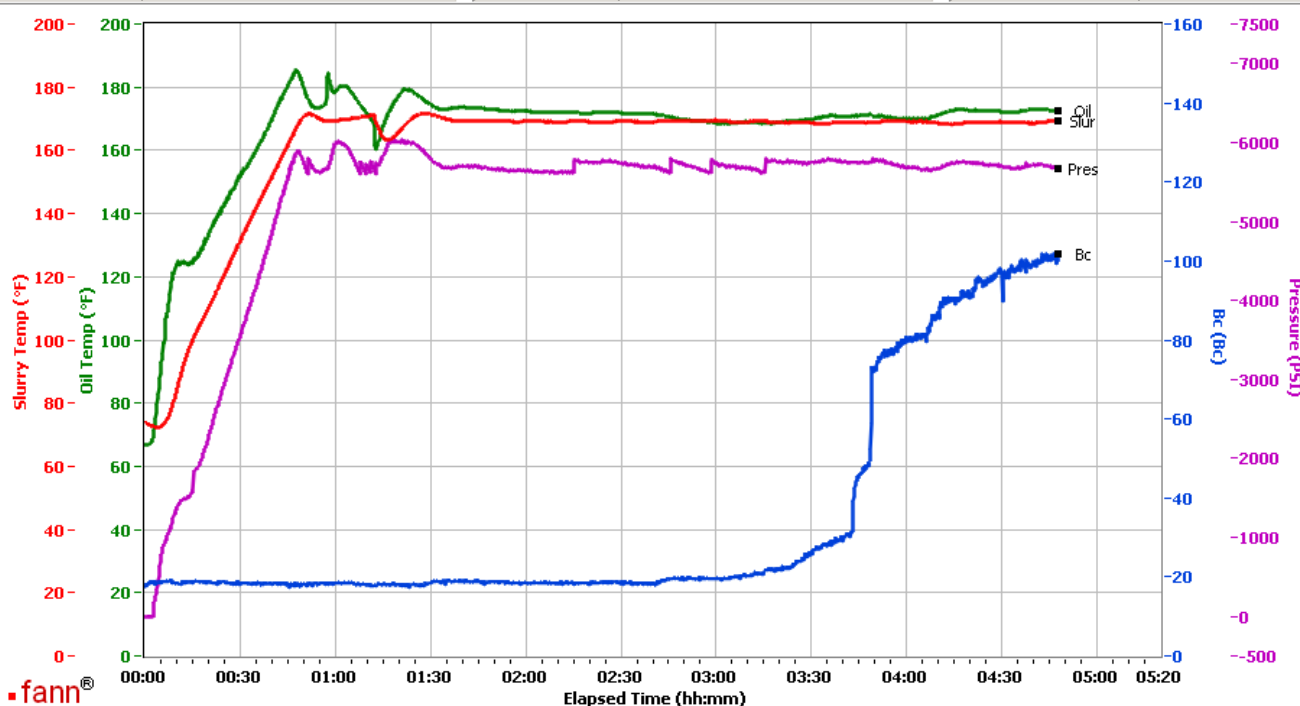

Data File C:\Documents and Settings\M290\Local Settings\Temporary Internet Files\Content.IE5\CDER4HUV\GJ2418900-1 TERRA PRODUCTION BULK COMPOSITE LEAD[1].tdms

Comments COMPOSITE: cs2639 TR#8678 395 SKS AND CS2640 TR#2878 395 SKS

This report is the property of Halliburton Energy Services and neither it nor any part thereof, nor a copy thereof, is to be published or disclosed without first securing the expressed written approval of Halliburton. It may however be used in the course of regular business operations by any person or concern receiving such report from Halliburton. This report is for information purposes only and the content is limited to the sample described. Halliburton makes no warranties, expressed or implied, as to the accuracy of the contents or results. Any user of this report agrees Halliburton shall not be liable for any loss or damage regardless of cause, including any act or omission of Halliburton, resulting from the use hereof.

HALLIBURTON

Rockies, Grand Junction

Lab Results- Tail

Job Information

Request/Slurry	2418901/1	Rig Name	H&P 318	Date	24/SEP/2017
Submitted By	Patrick Ealey	Job Type	Production Casing	Bulk Plant	Grand Junction
Customer	Terra Energy Partners	Location	Garfield	Well	SR 42-12

Well Information

Casing/Liner Size	4.5 in	Depth MD	9569 ft	BHST	115°C / 239°F
Hole Size	8.75 in	Depth TVD	9327 ft	BHCT	76°C / 169°F
Pressure	5830 psi				

Drilling Fluid Information

Mud Supplier Name	Mud Trade Name	Density
-------------------	----------------	---------

Cement Information - Tail Design



<u>Conc</u>	<u>UOM</u>	<u>Cement/Additive</u>	<u>Sample Type</u>	<u>Sample Date</u>	<u>Lot No.</u>	<u>Cement Properties</u>	
						Slurry Density	13.3 lbm/gal
						Slurry Yield	1.733 ft3/sack
						Water Requirement	7.799 gal/sack
						Total Mix Fluid	7.799 gal/sack
						Water Source	Fresh Water
						Water Chloride	

This report is the property of Halliburton Energy Services and neither it nor any part thereof, nor a copy thereof, is to be published or disclosed without first securing the expressed written approval of Halliburton. It may however be used in the course of regular business operations by any person or concern receiving such report from Halliburton. This report is for information purposes only and the content is limited to the sample described. Halliburton makes no warranties, expressed or implied, as to the accuracy of the contents or results. Any user of this report agrees Halliburton shall not be liable for any loss or damage regardless of cause, including any act or omission of Halliburton, resulting from the use hereof.

Operation Test Results Request ID 2418901/1

Thickening Time - ON-OFF-ON

26/SEP/2017

Test Temp (°F)	Pressure (psi)	Reached in (min)	30 Bc (hh:mm)	50 Bc (hh:mm)	70 Bc (hh:mm)	100 Bc (hh:mm)	Start Bc	Stirring before stop (mins)	Static Period (min)	Peak reading (BC)
169	5830	47	2:52	2:54	2:54	2:54	10	57	15	10

265 sks tail

CS2647 TR 4053 265 SKS

no deflection was recorded on the graph 10Bc--- > 10Bc

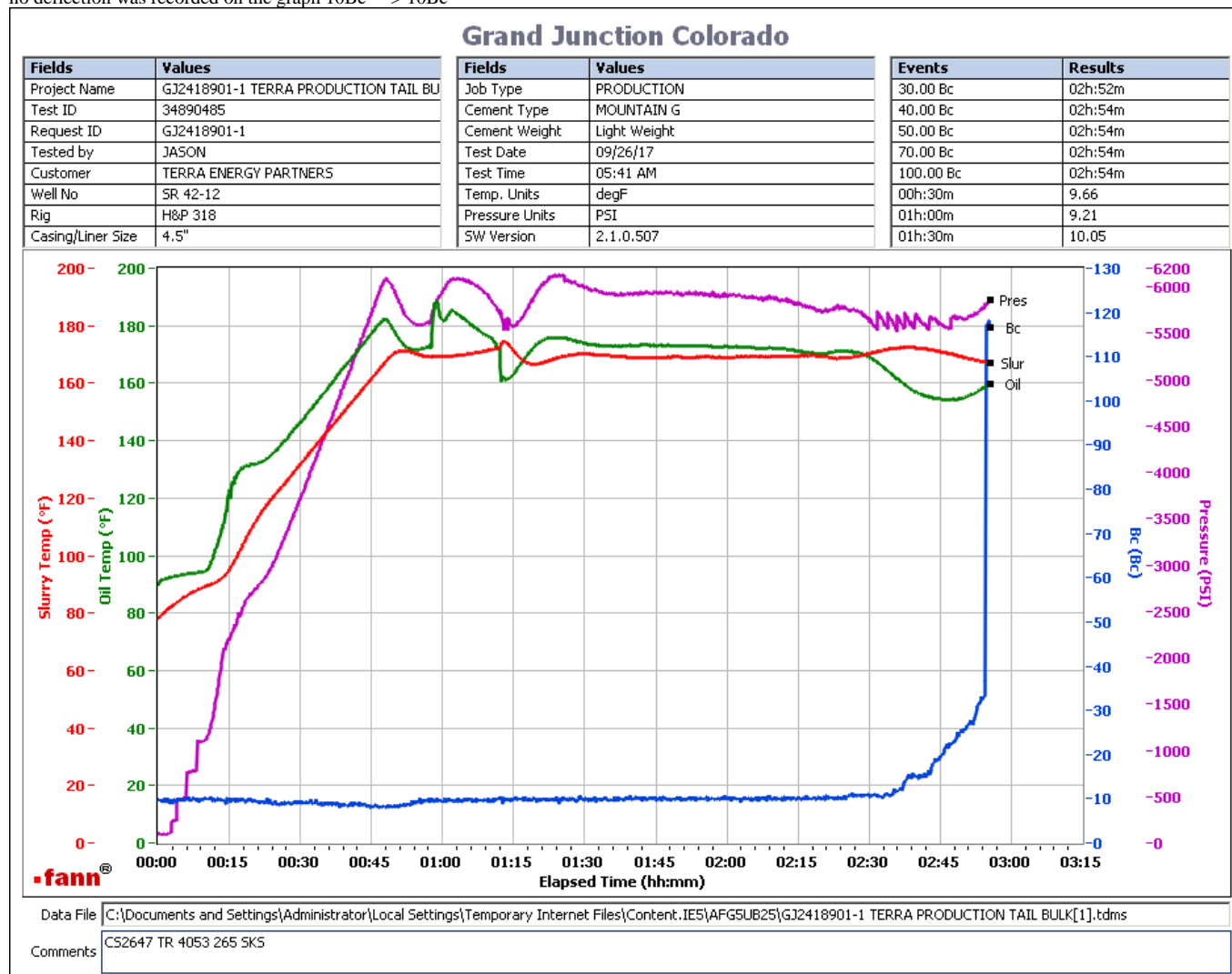

This report is the property of Halliburton Energy Services and neither it nor any part thereof, nor a copy thereof, is to be published or disclosed without first securing the expressed written approval of Halliburton. It may however be used in the course of regular business operations by any person or concern receiving such report from Halliburton. This report is for information purposes only and the content is limited to the sample described. Halliburton makes no warranties, expressed or implied, as to the accuracy of the contents or results. Any user of this report agrees Halliburton shall not be liable for any loss or damage regardless of cause, including any act or omission of Halliburton, resulting from the use hereof.