

# HALLIBURTON

iCem<sup>®</sup> Service

## **TERRA ENERGY PARTNERS**

**For: Terra**

Date: Monday, August 28, 2017

**GM 41-10**

API #: 05-045-22698-00

Sincerely,

**Grand Junction Cement Engineering**

## 2.0 Real-Time Job Summary

## 2.1 Job Event Log

Type	Seq. No.	Graph Label	Date	Time	Source	DH Density (ppg)	Comb Pump Rate (bbl/min)	PS Pump Press (psi)	Pump Stg Tot (bbl)	Comments
Event	1	Call Out	8/28/2017	03:00:00	USER					ON LOCATION TIME REQUESTED 8:30
Event	2	Pre-Convoy Safety Meeting	8/28/2017	05:00:00	USER					ALL HES PRESENT
Event	3	Crew Leave Location	8/28/2017	05:15:00	USER					
Event	4	Arrive at Location from Other Job or Site	8/28/2017	07:30:00	USER					RIG RUNNING CASING
Event	5	Assessment Of Location Safety Meeting	8/28/2017	07:45:00	USER					MET WITH COMPANY REP DISCUSSED NUMBERS, SDS OFFERED
Event	6	Pre-Rig Up Safety Meeting	8/28/2017	08:00:00	USER					ALL HES PRESENT
Event	7	Rig-Up Completed	8/28/2017	09:30:00	USER					1-ELITE, 1-660 BULK TRAILER, 1-550 PICK UP, 4.5" QUICK LATCH, 2" PUMP IRON, 4" SUCTION HOSE
Event	8	Pre-Job Safety Meeting	8/28/2017	17:00:00	USER					ALL HES AND RIG CREW PRESENT
Event	9	Other	8/28/2017	17:40:00	USER					WATER: TEMP-70, CL-0, PH-7, RIG CIRCULATED 440 STROKES @ 443 GPM 750 PSI PRIOR TO CEMENTINTING

Event	10	Start Job	8/28/2017	17:44:53	COM5	8.30	0.00	0.00	0.0	TD-7902, TP-7901.25', SJ-32.1', CSG-4.5" 11.6# P110, SCSG-9.625" 32.3# 1087', OH-8.75", MUD-9.6PPG CASING RECIPRICATED THROUGH OUT JOB
Event	11	Prime Pumps	8/28/2017	17:46:17	USER	8.29	2.00	182.00	3.0	FRESH WATER
Event	12	Test Lines	8/28/2017	17:50:45	COM5	8.46	0.00	5141.00	3.0	ALL PRESSURE HELD ON LINES
Event	13	Pump Spacer 1	8/28/2017	17:53:37	COM5	8.31	2.00	156.00	10.0	FRESH WATER
Event	14	Pump Spacer 2	8/28/2017	17:58:01	COM5	8.31	4.00	304.00	20.0	MUD FLUSH III
Event	15	Pump Lead Cement	8/28/2017	18:04:03	COM5	12.50	8.00	1257.00	296.1	NEOCER CEMENT 850SKS, 12.5PPG, 1.96CF/SK, 9.38GAL/SK
Event	16	Slow Rate End of Silo	8/28/2017	18:33:04	COM5					
Event	17	Slow Rate	8/28/2017	18:41:46	COM5					
Event	18	Shutdown	8/28/2017	18:44:16	COM5					END OF CEMENT
Event	19	Clean Lines	8/28/2017	18:46:18	COM5					CLEANED PUMPS AND LINES TO PIT, LINES BLOWN BACK TO PIT
Event	20	Drop Top Plug	8/28/2017	18:56:00	COM5					LATCH DOWN PLUG AWAY
Event	21	Pump Displacement	8/28/2017	18:58:57	COM5	8.40	10.00	1660.00	111.9	KCL WATER, 1-GAL

7										MMCR, 3-1#BE6
Event	22	Slow Rate	8/28/2017	19:11:32	COM5	8.40	4.00	1000.00	10.0	SLOW RATE LAST 10 BBLs
Event	23	Bump Plug	8/28/2017	19:13:54	COM5	8.35	4.00	1060.00	121.9	PLUG BUMPED 1060 PSI
Event	24	Check Floats	8/28/2017	19:20:01	COM5	8.33	0.00	2289.00	121.9	FLOATS HELD, 1 BBL BACK
Event	25	End Job	8/28/2017	19:20:31	COM5					GOOD RETURNS THROUGH OUT JOB
Event	26	Pre-Rig Down Safety Meeting	8/28/2017	19:25:00	USER					ALL HES PRESENT
Event	27	Rig-Down Completed	8/28/2017	19:25:01	USER					
Event	28	Pre-Convoy Safety Meeting	8/28/2017	19:25:02	USER					ALL HES PRESENT
Event	29	Crew Leave Location	8/28/2017	19:25:03	USER					THANK YOU FOR CHOOSING HALLIBURTON, ANDREW BRENNECKE AND CREW

# TEP - GM 41-10 - 4.5" PRODUCTION

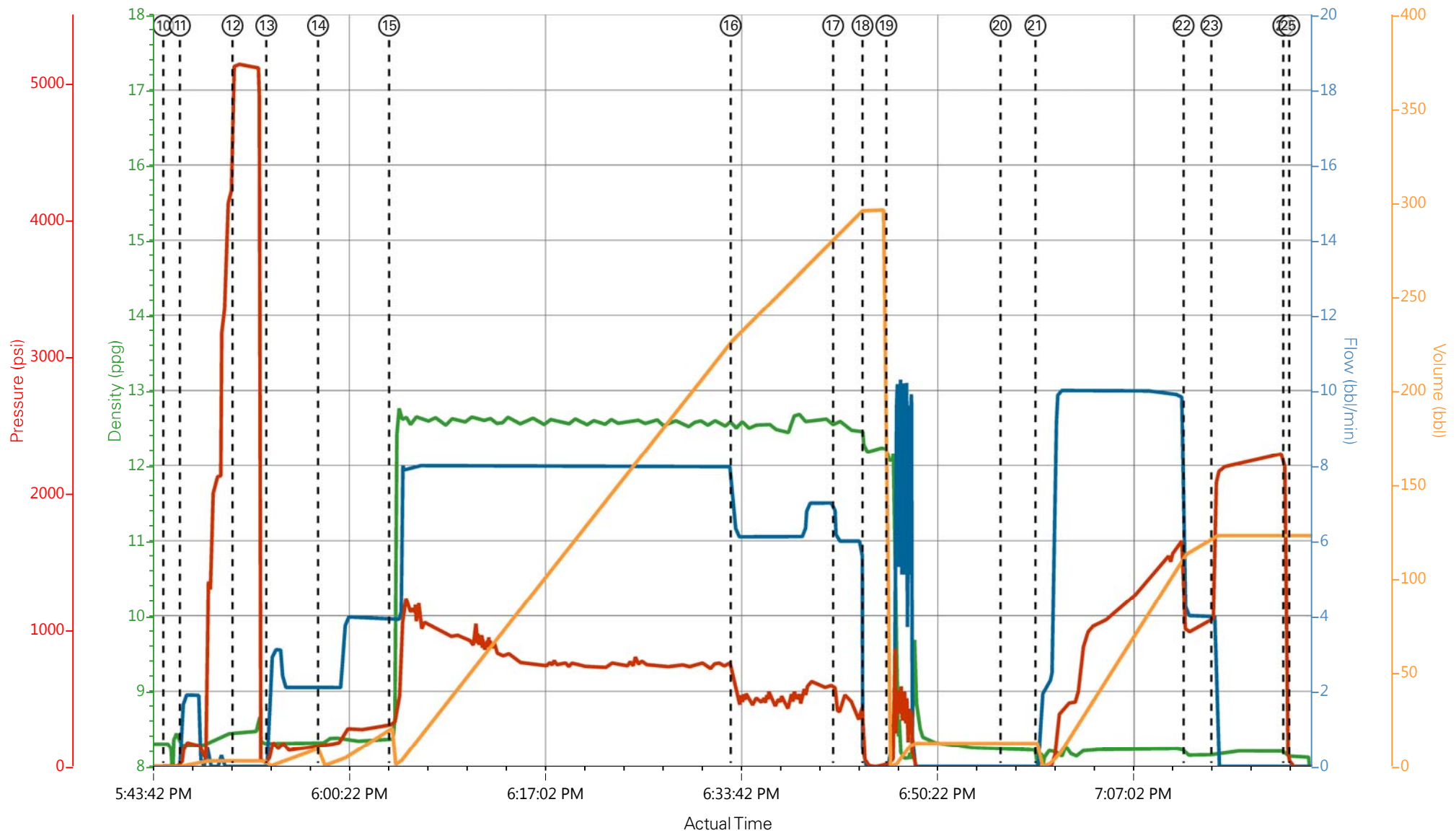

- ① Call Out
- ② Pre-Convoy Safety Meeting
- ③ Crew Leave Location
- ④ Arrive at Location from Other Job or Site
- ⑤ Assessment Of Location Safety Meeting
- ⑥ Pre-Rig Up Safety Meeting
- ⑦ Rig-Up Completed
- ⑧ Pre-Job Safety Meeting
- ⑨ Other
- ⑩ Start Job
- ⑪ Prime Pumps
- ⑫ Test Lines
- ⑬ Pump Spacer 1
- ⑭ Pump Spacer 2

HALLIBURTON | iCem® Service

Created: 2017-08-28 09:32:47, Version: 4.2.393

Edit

Customer : TERRA ENERGY PARTNERS

Job Date : 8/28/2017 9:36:07 AM

Well : GM 41-10

Representative : ADAM ABFALL

Sales Order # : 904260708

ELITE 1 : A.BRENNECKE/J.LEIST

# TEP - GM 41-10 - 4.5" PRODUCTION

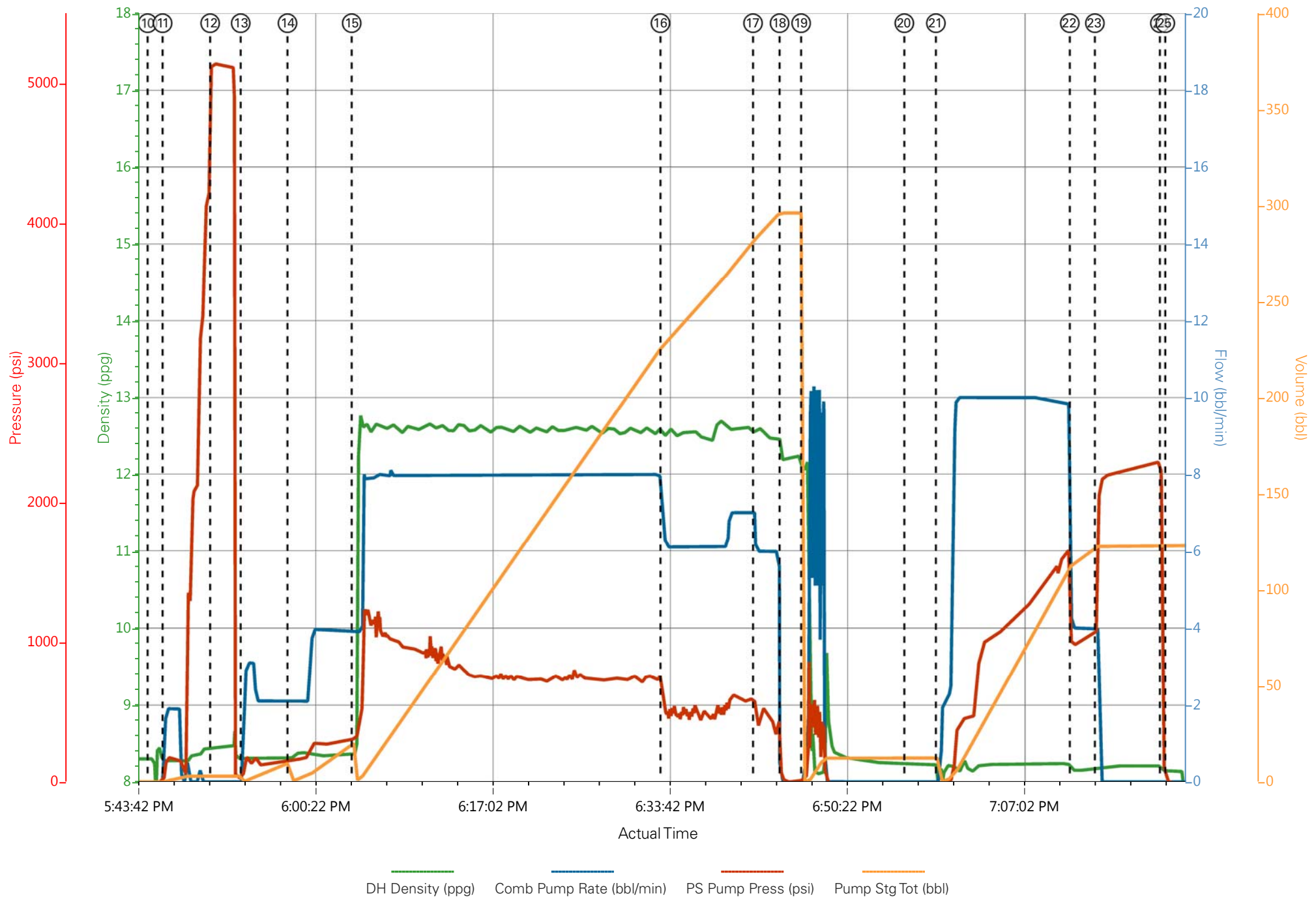

## Job Information

Request/Slurry	2412205/2	Rig Name	H&P 273	Date	22/AUG/2017
Submitted By	Patrick Ealey	Job Type	Production Casing	Bulk Plant	Grand Junction
Customer	Terra Energy Partners	Location	Garfield	Well	GM 41-10

## Well Information

Casing/Liner Size	4.5 in	Depth MD	8006 ft	BHST	93°C / 199°F
Hole Size	8.75 in	Depth TVD	7011 ft	BHCT	56°C / 133°F
Pressure	4210 psi				

## Drilling Fluid Information

Mud Supplier Name	Baroid	Mud Trade Name	BARADRIL-N	Density	9.2 lbm/gal
-------------------	--------	----------------	------------	---------	-------------

## Cement Information - Primary Design



Conc	UOM	Cement/Additive	Sample Type	Sample Date	Lot No.	Cement Properties		
						Slurry Density	12.5	lbm/gal
						Slurry Yield	1.962	ft3/sack
						Water Requirement	9.434	gal/sack
						Total Mix Fluid	9.434	gal/sack
						Water Source	Fresh Water	
						Water Chloride		

This report is the property of Halliburton Energy Services and neither it nor any part thereof, nor a copy thereof, is to be published or disclosed without first securing the expressed written approval of Halliburton. It may however be used in the course of regular business operations by any person or concern receiving such report from Halliburton. This report is for information purposes only and the content is limited to the sample described. Halliburton makes no warranties, expressed or implied, as to the accuracy of the contents or results. Any user of this report agrees Halliburton shall not be liable for any loss or damage regardless of cause, including any act or omission of Halliburton, resulting from the use hereof.

# Operation Test Results Request ID 2412205/2

## Thickening Time - ON-OFF-ON

26/AUG/2017

Test Temp (°F)	Pressure (psi)	Reached in (min)	30 Bc (hh:min)	50 Bc (hh:min)	70 Bc (hh:min)	100 Bc (hh:min)	Start Bc	Stirring before stop (mins)	Static Period (min)	Peak reading (BC)
133	4210	37	3:06	3:25	3:40	4:51	7	47	15	7

Total sks = 850

CS2285, Trailer 4549, 100 sks

Deflection: 6 – 7

## Grand Junction Colorado

Fields	Values
Project Name	2412205-2 TERRA ENERGY BULK PRODUCTI
Test ID	34815347 - TT
Request ID	2412205-2
Tested by	CT
Customer	TERRA ENERGY
Well No	GM 41-10
Rig	H8P 273
Casing/Liner Size	4.5 INCH

Fields	Values
Job Type	PRODUCTION CASING
Cement Type	TYPE I-II
Cement Weight	Standard
Test Date	10/03/10
Test Time	08:15 AM
Temp. Units	degF
Pressure Units	PSI
SW Version	2.1.0.1219

Events	Results
30.00 Bc	03h:06m
40.00 Bc	03h:14m
50.00 Bc	03h:25m
70.00 Bc	03h:40m
100.00 Bc	04h:51m
00h:30m	6.17
01h:00m	6.35
01h:30m	6.34

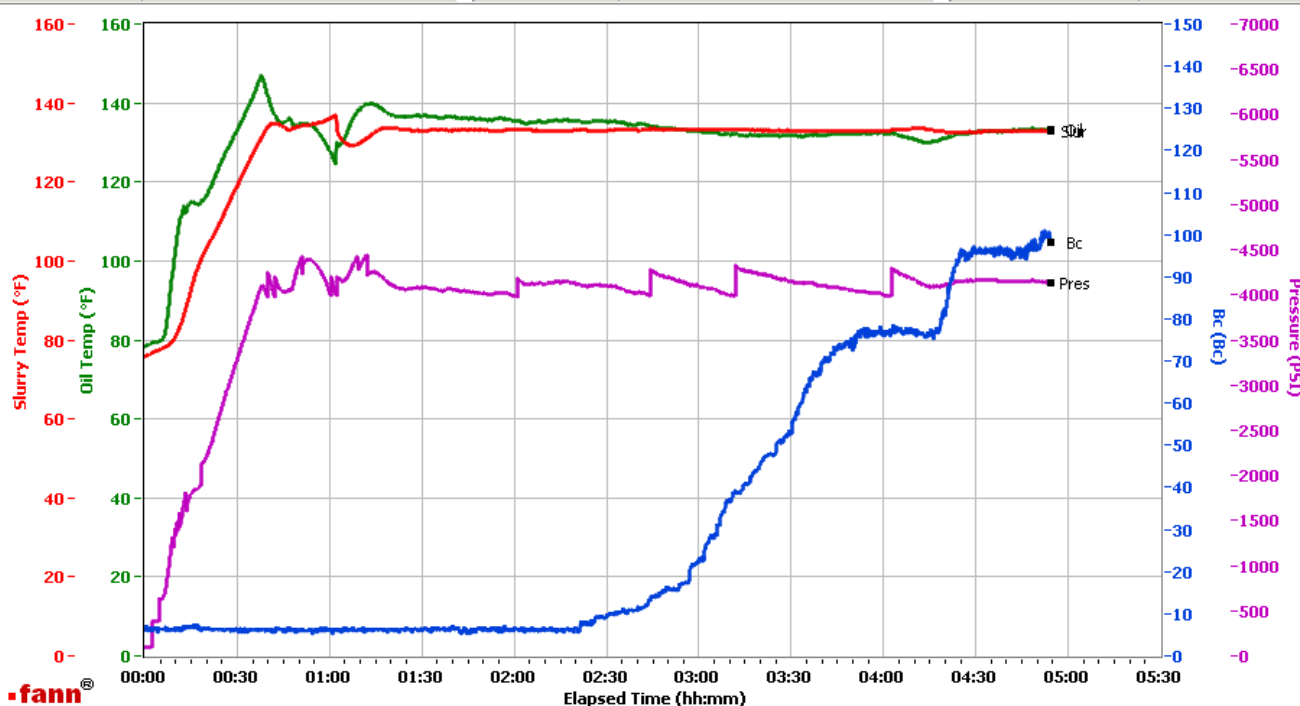

Data File C:\Documents and Settings\HPHT\Local Settings\Temporary Internet Files\Content.IE5\09ERK9UN\GJ2412205-2 TERRA PRODUCTION PRIMARY BULK COMPOSITE[1].tdms

Comments CS2285, TRAILER 4549, 100 SKS

This report is the property of Halliburton Energy Services and neither it nor any part thereof, nor a copy thereof, is to be published or disclosed without first securing the expressed written approval of Halliburton. It may however be used in the course of regular business operations by any person or concern receiving such report from Halliburton. This report is for information purposes only and the content is limited to the sample described. Halliburton makes no warranties, expressed or implied, as to the accuracy of the contents or results. Any user of this report agrees Halliburton shall not be liable for any loss or damage regardless of cause, including any act or omission of Halliburton, resulting from the use hereof.

## Operation Test Results Request ID 2412205/1

### Thickening Time - ON-OFF-ON

26/AUG/2017

Test Temp (°F)	Pressure (psi)	Reached in (min)	30 Bc (hh:mm)	50 Bc (hh:mm)	70 Bc (hh:mm)	100 Bc (hh:mm)	Start Bc	Stirring before stop (mins)	Static Period (min)	Peak reading (BC)
133	4210	37	3:44	4:01	4:16	5:00	16	47	15	7

Total sks = 850

Composite:

CS2283 TR MT201 375 SKS

CS2284 TR MT613 375 SKS

Deflection: 6 – 7

### Grand Junction Colorado

Fields	Values
Project Name	GJ2412205-1 TERRA PRODUCTION PRIMAR
Test ID	34805615
Request ID	GJ2412205-1
Tested by	JASON
Customer	TERRA ENERGY PARTNERS
Well No	GM 41-10
Rig	H8P 273
Casing/Liner Size	4.5"

Fields	Values
Job Type	PRODUCTION
Cement Type	HOLCIM TYPE I-II
Cement Weight	Light Weight
Test Date	10/02/10
Test Time	07:51 PM
Temp. Units	degF
Pressure Units	PSI
SW Version	2.1.0.1219

Events	Results
30.00 Bc	03h:44m
40.00 Bc	03h:54m
50.00 Bc	04h:01m
70.00 Bc	04h:16m
100.00 Bc	05h:00m
00h:30m	6.31
01h:00m	6.48
01h:30m	7.01

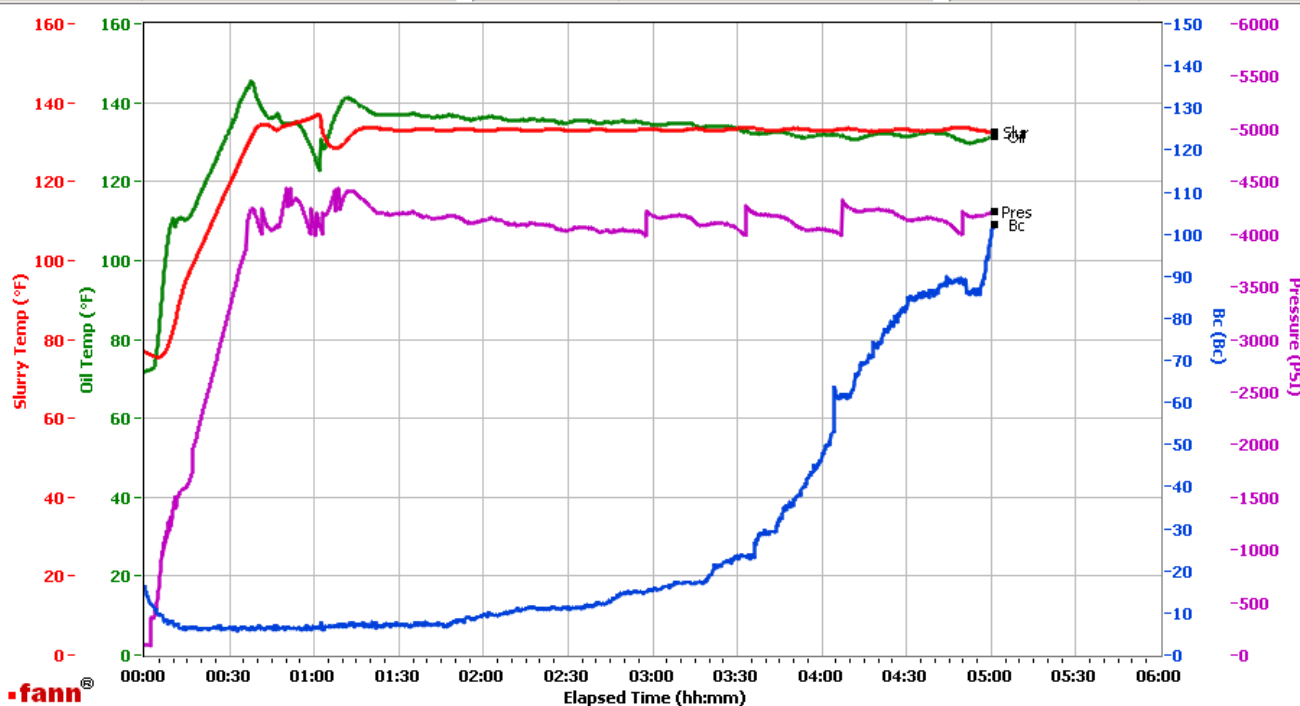

Data File C:\Documents and Settings\HPHT\Local Settings\Temporary Internet Files\Content.IE5\8HEN8T6Z\GJ2412205-1 TERRA PRODUCTION PRIMARY BULK COMPOSITE[1].tdms

Comments CS2283 TR MT201 375 SKS CS2284 TR MT613 375 SKS

This report is the property of Halliburton Energy Services and neither it nor any part thereof, nor a copy thereof, is to be published or disclosed without first securing the expressed written approval of Halliburton. It may however be used in the course of regular business operations by any person or concern receiving such report from Halliburton. This report is for information purposes only and the content is limited to the sample described. Halliburton makes no warranties, expressed or implied, as to the accuracy of the contents or results. Any user of this report agrees Halliburton shall not be liable for any loss or damage regardless of cause, including any act or omission of Halliburton, resulting from the use hereof.