

HALLIBURTON

iCem[®] Service

Terra Energy Partners

For: Terra

Date: Friday, September 01, 2017

GM 33-10

API #: 05-045-22700-00

Sincerely,

Grand Junction Cement Engineering

2.0 Real-Time Job Summary

2.1 Job Event Log

Type	Seq. No.	Graph Label	Date	Time	Source	DH Density (ppg)	Comb Pump Rate (bbl/min)	PS Pump Press (psi)	Pump Stg Tot (bbl)	Comments
Event	1	Call Out	9/1/2017	10:30:00	USER					
Event	2	Pre-Convoy Safety Meeting	9/1/2017	12:25:00	USER					
Event	3	Crew Leave Yard	9/1/2017	12:30:00	USER					
Event	4	Arrive At Loc	9/1/2017	14:30:00	USER					
Event	5	Assessment Of Location Safety Meeting	9/1/2017	14:35:00	USER					
Event	6	Spot Equipment	9/1/2017	14:45:00	USER					
Event	7	Pre-Rig Up Safety Meeting	9/1/2017	14:55:00	USER					
Event	8	Rig-Up Equipment	9/1/2017	15:00:00	USER					
Event	9	Pre-Job Safety Meeting	9/1/2017	17:30:00	USER					
Event	10	Start Job	9/1/2017	17:55:00	COM5					TD: 7862 TP: 7855 SJ: 29 MW: 10.0PPG 4 1/2" 11.6#/FT CSG IN 8 3/4" OH WATER TEST: PH: 7 POTASSIUM: 700 CHLORIDES: 0 SULFATES: <200 TEMP: 64 DEGREES
Event	11	Test Lines	9/1/2017	17:57:11	COM5	8.33	0.00	5000.00	0.0	5000 PSI TEST
Event	12	Fresh H2O Spacer	9/1/2017	18:01:47	COM5	8.33	4.00	304.00	10.0	FRESH H2O SPACER
Event	13	Mudflush Spacer	9/1/2017	18:04:19	COM5	8.40	4.00	376.00	20.0	MUDFLUSH SPACER
Event	14	Pump Cement	9/1/2017	18:10:05	COM5	12.50	8.00	760.00	312.4	895 SKS @ 12.5 PPG 1.96

YLD 9.38 GAL/SK H2O

Event	15	Shutdown	9/1/2017	18:52:54	USER					
Event	16	Clean Lines	9/1/2017	18:56:37	COM5					
Event	17	Drop Top Plug	9/1/2017	18:59:19	COM5					PLUG AWAY
Event	18	Pump Displacement	9/1/2017	19:00:32	COM5	8.48	10.00	1240.00	121.3	FRESH H2O DISPLACEMENT W/ MMCR, KCL, BE-6
Event	19	Slow Rate	9/1/2017	19:12:13	USER	8.48	4.00	960.00	110.0	PRESSURE PRIOR TO SLOWING RATE WAS 1475.
Event	20	Bump Plug	9/1/2017	19:14:47	COM5	8.48	4.00	2046.0	121.3	PLUG BUMPED AT CALCULATED DISPLACEMENT
Event	21	Check Floats	9/1/2017	19:20:45	COM5					FLOATS HELD, GAINED 1 BBL BACK TO PUMP. FINAL CIRCULATING PRESSURE WAS 1048.
Event	22	End Job	9/1/2017	19:21:45	USER					
Event	23	Post-Job Safety Meeting (Pre Rig-Down)	9/1/2017	19:25:00	USER					PIPE WAS RECIPROCATED DURING JOB. LOST RETURNS AT BEGINNING OF DISPLACEMENT. NO ADD HOURS CHARGED. USED 4 BOXES TUF-FIBER (60 LBS), USED CUSTOMER SUPPLIED LATCH DOWN PLUG.
Event	24	Rig-Down Equipment	9/1/2017	19:30:00	USER					
Event	25	Pre-Convoy Safety Meeting	9/1/2017	20:25:00	USER					
Event	26	Crew Leave Location	9/1/2017	20:30:00	USER					THANK YOU FOR CHOOSING HALLIBURTON CEMENTING OF GRAND JUNCTION, COLORADO ANTHONY ANDREWS AND CREW

TEP - GM 33-10 - 4 1/2" PRODUCTION

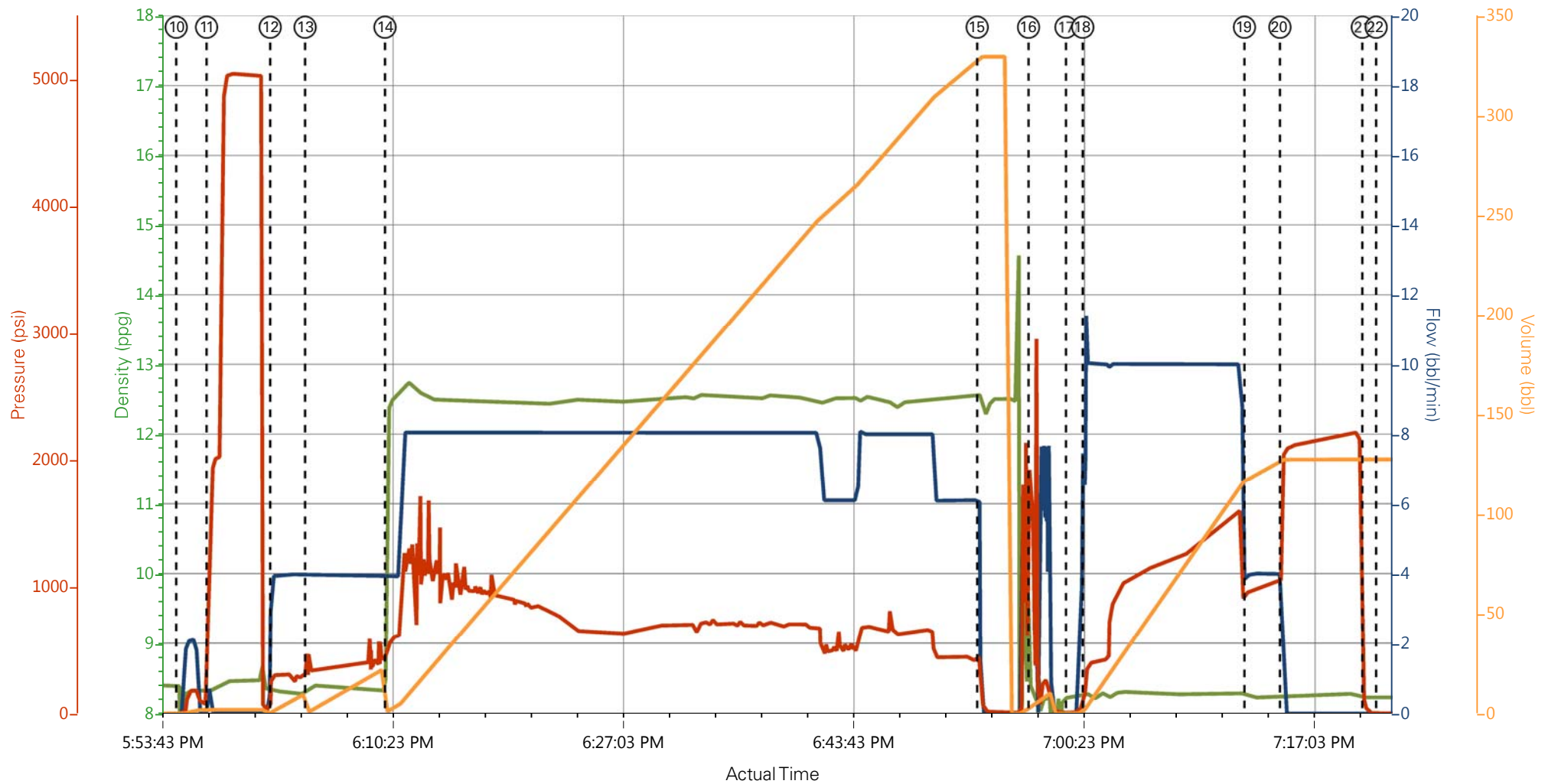

— DH Density (ppg)
 — Comb Pump Rate (bbl/min)
 — PS Pump Press (psi)
 — Pump Stg Tot (bbl)

- | | | | |
|---|--------------------------|---------------------|---|
| ① Call Out | ⑧ Rig-Up Equipment | ⑮ Shutdown | 22 End Job |
| ② Pre-Convoy Safety Meeting | ⑨ Pre-Job Safety Meeting | ⑯ Clean Lines | 23 Post-Job Safety Meeting (Pre Rig-Down) |
| ③ Crew Leave Yard | ⑩ Start Job | ⑰ Drop Top Plug | 24 Rig-Down Equipment |
| ④ Arrive At Loc | ⑪ Test Lines | ⑱ Pump Displacement | 25 Pre-Convoy Safety Meeting |
| ⑤ Assessment Of Location Safety Meeting | ⑫ Fresh H2O Spacer | ⑲ Slow Rate | 26 Crew Leave Location |
| ⑥ Spot Equipment | ⑬ Mudflush Spacer | 20 Bump Plug | |
| ⑦ Pre-Rig Up Safety Meeting | ⑭ Pump Cement | 21 Check Floats | |

▼ **HALLIBURTON** | iCem® Service

Created: 2017-09-01 15:26:23, Version: 4.2.393

Edit

Customer: TEP ROCKY MOUNTAIN LLC-EBUS

Job Date: 9/1/2017 4:59:29 PM

Well: GM 33-10

Representative: DARRELL LEATHERMAN

Sales Order #: 904272112

ELITE 8: RYAN MARTIN/ ANTHONY ANDREWS

TEP - GM 33-10 - 4 1/2" PRODUCTION

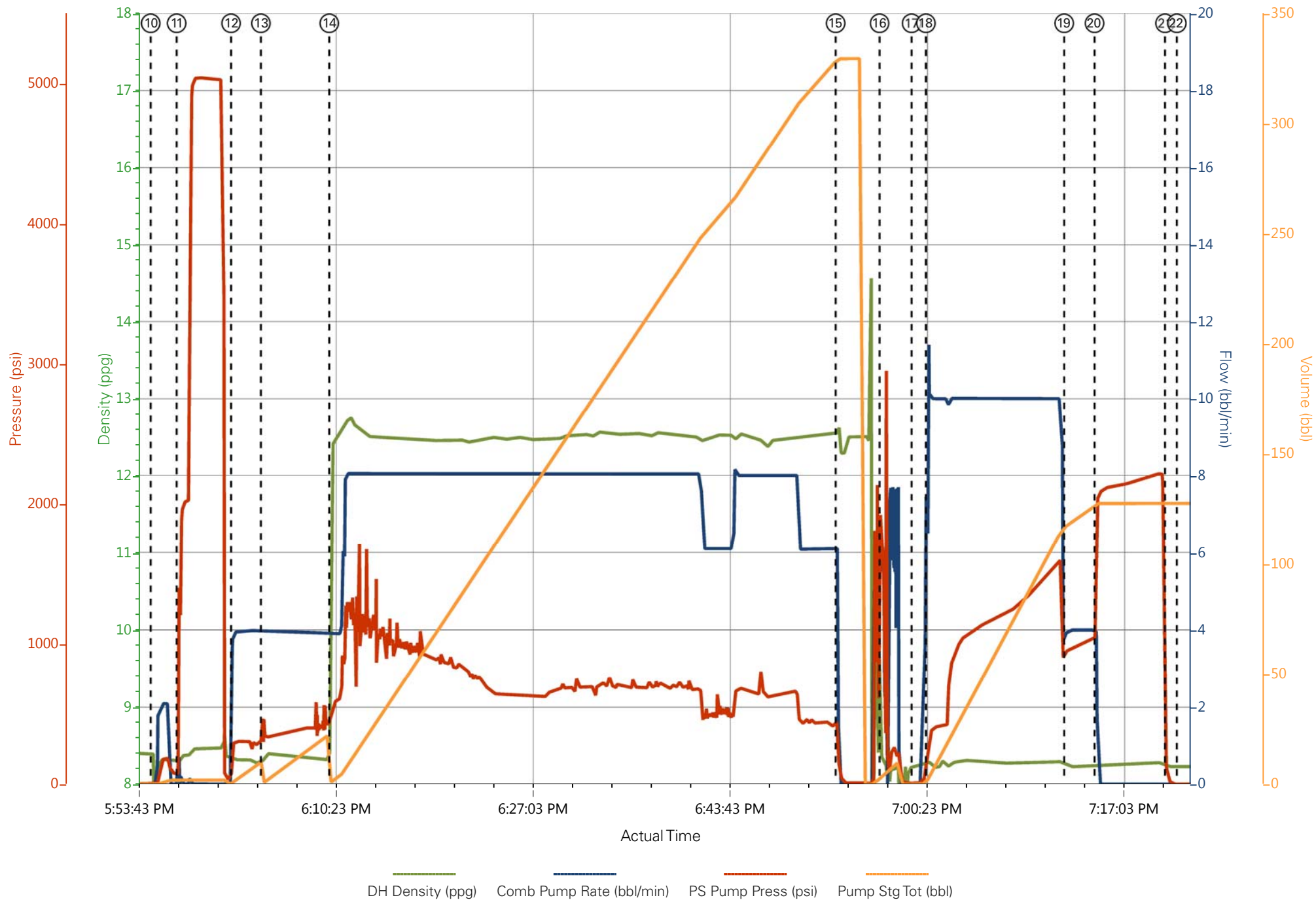

Job Information

Request/Slurry	2413662/2	Rig Name	H&P 273	Date	29/AUG/2017
Submitted By	Aaron Katz	Job Type	Production Casing	Bulk Plant	Grand Junction
Customer	Terra Energy Partners	Location	Garfield	Well	GM 33-10

Well Information

Casing/Liner Size	4.5 in	Depth MD	7889 ft	BHST	91°C / 196°F
Hole Size	8.75 in	Depth TVD	6841 ft	BHCT	55°C / 131°F
Pressure	4090 psi				

Drilling Fluid Information

Mud Supplier Name	Baroid	Mud Trade Name	BARADRIL-N	Density	9.2 lbm/gal
-------------------	--------	----------------	------------	---------	-------------

Cement Information - Primary Design



Conc	UOM	Cement/Additive	Sample Type	Sample Date	Lot No.	Cement Properties		
						Slurry Density	12.5	lbm/gal
						Slurry Yield	1.962	ft3/sack
						Water Requirement	9.434	gal/sack
						Total Mix Fluid	9.434	gal/sack
						Water Source	Fresh Water	
						Water Chloride		

This report is the property of Halliburton Energy Services and neither it nor any part thereof, nor a copy thereof, is to be published or disclosed without first securing the expressed written approval of Halliburton. It may however be used in the course of regular business operations by any person or concern receiving such report from Halliburton. This report is for information purposes only and the content is limited to the sample described. Halliburton makes no warranties, expressed or implied, as to the accuracy of the contents or results. Any user of this report agrees Halliburton shall not be liable for any loss or damage regardless of cause, including any act or omission of Halliburton, resulting from the use hereof.

Operation Test Results Request ID 2413662/2

Thickening Time - ON-OFF-ON

01/SEP/2017

Test Temp (°F)	Pressure (psi)	Reached in (min)	30 Bc (hh:mm)	50 Bc (hh:mm)	70 Bc (hh:mm)	100 Bc (hh:mm)	Start Bc	Stirring before stop (mins)	Static Period (min)	Peak reading (BC)
131	4090	36	2:27	2:48	3:04	3:53	14	46	15	13

Total sks = 840

CS2341, Trailer 7094, 55 sks

No deflection

Grand Junction Colorado

Fields	Values
Project Name	2413662-2 TERRA ENERGY BULK PRODUCTI
Test ID	34828990 - TT
Request ID	2413662-2
Tested by	CT
Customer	TERRA ENERGY
Well No	GM 33-10
Rig	H8P 273
Casing/Liner Size	4.5 INCH

Fields	Values
Job Type	PRODUCTION CASING
Cement Type	TYPE I-II
Cement Weight	Standard
Test Date	08/31/17
Test Time	09:41 PM
Temp. Units	degF
Pressure Units	PSI
SW Version	2.1.0.507

Events	Results
30.00 Bc	02h:27m
40.00 Bc	02h:38m
50.00 Bc	02h:48m
70.00 Bc	03h:04m
100.00 Bc	03h:53m
00h:30m	13.44
01h:00m	12.67
01h:30m	13.79

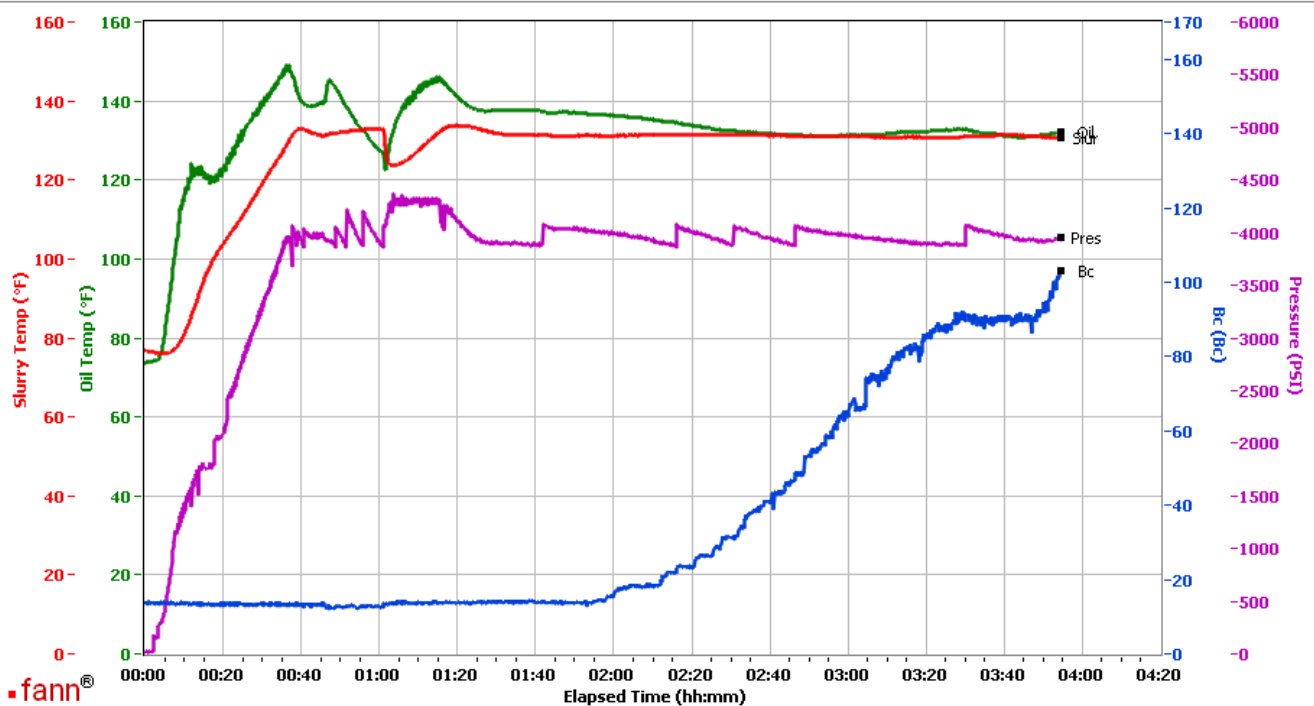

Data File C:\Documents and Settings\M290\Desktop\Test Data\GJ2413662-2 TERRA ENERGY BULK PRODUCTION PRIMARY.tdms

Comments CS2341, TRAILER 7094, 55 SKS

This report is the property of Halliburton Energy Services and neither it nor any part thereof, nor a copy thereof, is to be published or disclosed without first securing the expressed written approval of Halliburton. It may however be used in the course of regular business operations by any person or concern receiving such report from Halliburton. This report is for information purposes only and the content is limited to the sample described. Halliburton makes no warranties, expressed or implied, as to the accuracy of the contents or results. Any user of this report agrees Halliburton shall not be liable for any loss or damage regardless of cause, including any act or omission of Halliburton, resulting from the use hereof.

Operation Test Results Request ID 2413662/1

Thickening Time - ON-OFF-ON

30/AUG/2017

Test Temp (°F)	Pressure (psi)	Reached in (min)	30 Bc (hh:min)	70 Bc (hh:min)	100 Bc (hh:min)	Start Bc	Stirring before stop (mins)	Static Period (min)	Peak reading (BC)
131	4090	36	4:16	4:37	6:17	8	46	15	8

Total sks = 840

Composite:

CS2324 TR#1513 370 SKS

CS2325 TR#1656 370 SKS

CS2326 TR#7094 100 SKS

no deflection 8Bc--- > 8Bc

Grand Junction Colorado

Fields	Values
Project Name	GJ2413662-1 TERRA PRODUCTION BULK P
Test ID	34823142
Request ID	GJ2413662-1
Tested by	DEBA
Customer	TERRA ENERGY PARTNERS
Well No	GM 33-10
Rig	H&P 318
Casing/Liner Size	4.5"

Fields	Values
Job Type	PRODUCTION CASING
Cement Type	HOLCIM TYPE I/II
Cement Weight	Standard
Test Date	08/30/17
Test Time	06:24 PM
Temp. Units	degF
Pressure Units	PSI
SW Version	2.1.0.507

Events	Results
30.00 Bc	04h:16m
40.00 Bc	04h:16m
50.00 Bc	04h:16m
70.00 Bc	04h:37m
100.00 Bc	06h:17m
00h:30m	7.72
01h:00m	8.00
01h:30m	7.84

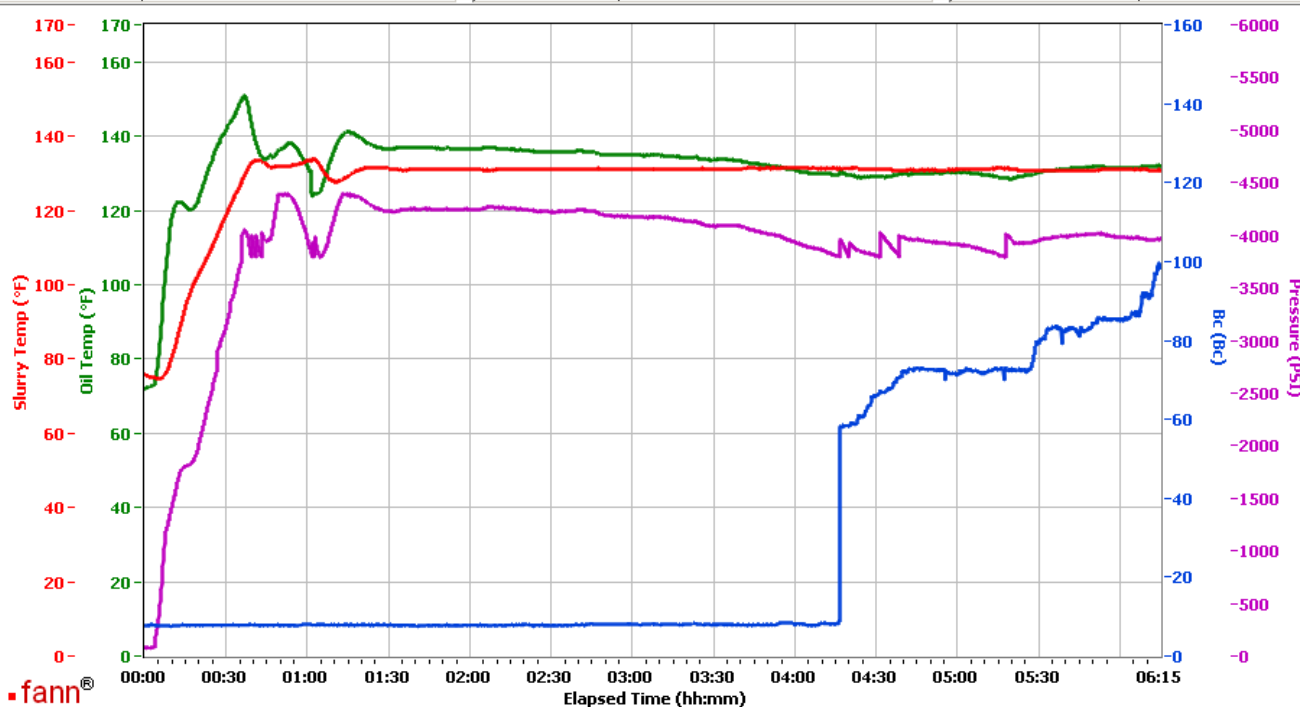

Data File C:\Documents and Settings\M290\Local Settings\Temporary Internet Files\Content.IE5\0HU9OBIZ\GJ2413662-1 TERRA PRODUCTION BULK PRIMARY[1].tdms

Comments COMPOSITE: CS2324 TR#1513 370 SKS AND CS2325 TR#1656 370 SKS AND CS2326 TR#7094 100 SKS

This report is the property of Halliburton Energy Services and neither it nor any part thereof, nor a copy thereof, is to be published or disclosed without first securing the expressed written approval of Halliburton. It may however be used in the course of regular business operations by any person or concern receiving such report from Halliburton. This report is for information purposes only and the content is limited to the sample described. Halliburton makes no warranties, expressed or implied, as to the accuracy of the contents or results. Any user of this report agrees Halliburton shall not be liable for any loss or damage regardless of cause, including any act or omission of Halliburton, resulting from the use hereof.