

HALLIBURTON

iCem[®] Service

TERRA ENERGY PARTNERS

For: Terra

Date: Thursday, July 27, 2017

GM 11-10 Production

API# 05-045-22694

Sincerely,

Grand Junction Cement Engineering

1.0 Real-Time Job Summary

1.1 Job Event Log

Type	Seq. No.	Graph Label	Date	Time	Source	DH Density (ppg)	Comb Pump Rate (bbl/min)	PS Pump Press (psi)	Pump Stg Tot (bbl)	Comments
Event	1	Call Out	7/26/2017	16:00:00	USER					O/L time 2330
Event	2	Pre-Convoy Safety Meeting	7/26/2017	18:15:00	USER					
Event	3	Crew Leave Yard	7/26/2017	18:30:00	USER					1 Elite, 1 660, 1 pickup
Event	4	Arrive At Location	7/26/2017	20:00:00	USER					Rig running casing
Event	5	Assessment Of Location Safety Meeting	7/26/2017	20:15:00	USER					JSA completed - customer offered/received SDS - water test pH 7.5, Cl 0, temp 64 degrees
Event	6	Pre-Rig Up Safety Meeting	7/26/2017	21:45:00	USER					
Event	7	Rig-Up Equipment	7/26/2017	22:00:00	USER					Manifold on ground, hard line to standpipe, hard line to pit, water hoses to upright and water truck, bulk hoses to silo and 660
Event	8	Pre-Job Safety Meeting	7/27/2017	02:15:00	USER					All HES personnel, rig crew, and company rep - Rig circulating @ 9 bpm w/ 378 psi for about 2 hours - 2 bottoms-up
Event	9	Start Job	7/27/2017	02:25:00	USER					TD 7541', TP 7531', SJ 30.5', Mud 9.6 ppg, 8 3/4" OH, Surface casing @ 1116', 4 1/2" 11.6# P110 casing
Event	10	Prime Lines	7/27/2017	02:26:59	USER	8.33	2.0	247	2.0	Fresh water
Event	11	Test Lines	7/27/2017	02:32:06	COM5			5125		Pressure held well
Event	12	Pump H2O Spacer	7/27/2017	02:34:17	COM5	8.33	4.0	310	10.0	Fresh water - returns established
Event	13	Pump Mud Flush	7/27/2017	02:36:50	COM5	8.33	4.0	370	20.0	80 lbs Mud Flush III
Event	14	Pump Primary Cement	7/27/2017	02:44:54	COM5	12.5	8.0	760	312.4	895 sks, 12.5 ppg, 1.96 yield, 9.38 gal/sk – 1 box Tuf Fiber added on fly
Event	15	Check weight	7/27/2017	02:48:02	COM5	12.5				Recirc matched mud scales
Event	16	Shutdown	7/27/2017	03:28:34	USER					Wash and blow lines to pit

Event	17	Drop Top Plug	7/27/2017	03:34:30	USER					Plug launched - verified by company rep
Event	18	Pump Displacement	7/27/2017	03:35:40	COM5	8.4	10.0	1840	116.3	1 gal MMCR, 3 lbs BE-6, 2% KCl
Event	19	Slow Rate	7/27/2017	03:47:08	USER	8.4	4.0	1195	@ 106	Good returns throughout job
Event	20	Bump Plug	7/27/2017	03:49:36	COM5			1347		Pipe reciprocated throughout job
Event	21	Check Floats	7/27/2017	03:51:57	USER			2195		Floats held – 1 bbl flowback
Event	22	End Job	7/27/2017	03:52:40	USER					No derrick charge, no add hours, no sugar
Event	23	Pre-Rig Down Safety Meeting	7/27/2017	04:00:00	USER	11.97	3.00	18.30	3.1	
Event	24	Rig-Down Equipment	7/27/2017	04:15:00	USER					
Event	25	Pre-Convoy Safety Meeting	7/27/2017	04:45:00	USER					
Event	26	Crew Leave Location	7/27/2017	05:00:00	USER					Thank you for using Halliburton - Ed Deussen and crew

TERRA ENERGY - GM 11-10 - 4 1/2" Production

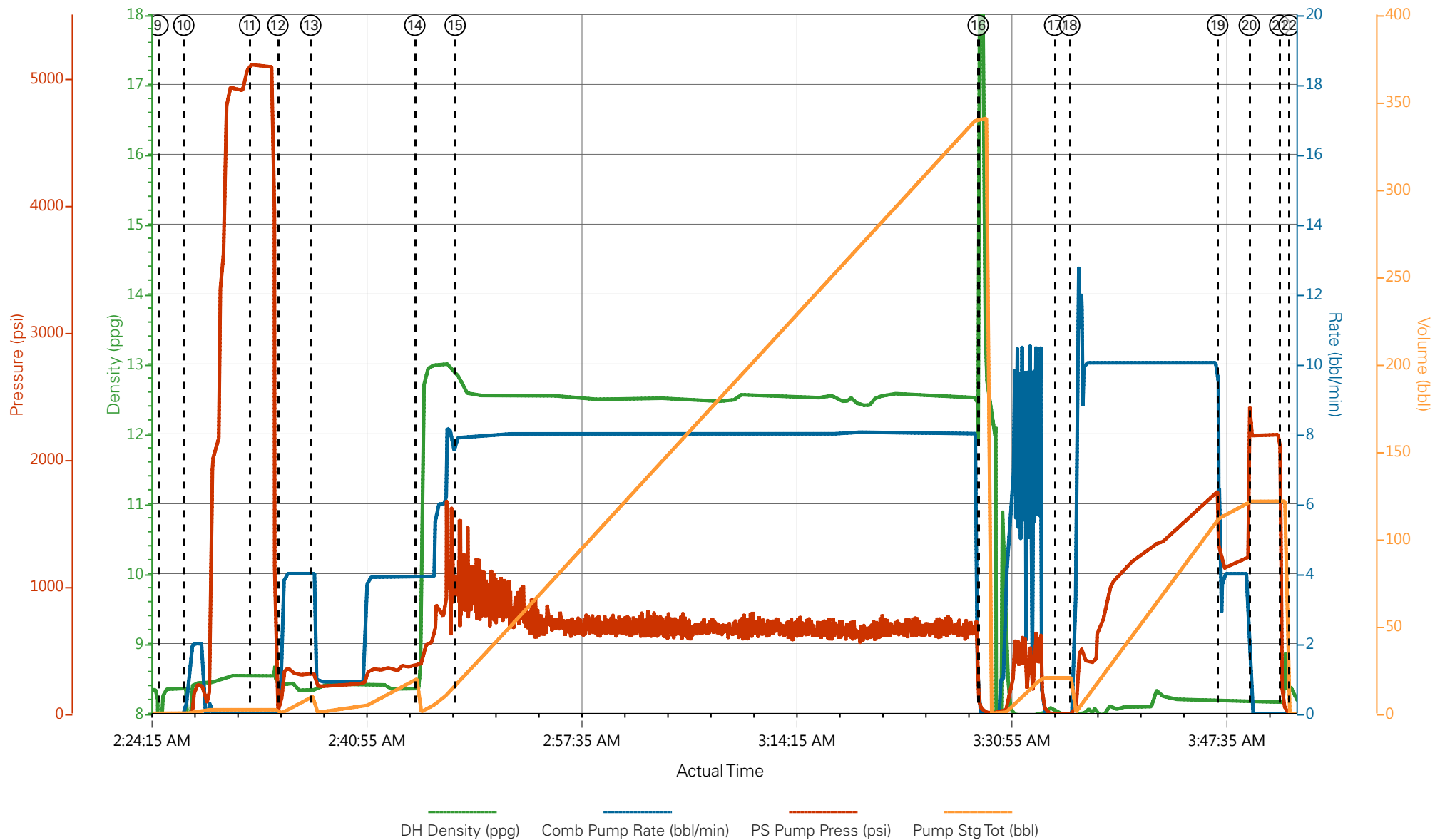

- | | | | | | |
|---|-----------------------------|-----------------------|---------------------|--------------------------------|------------------------|
| ① Call Out | ⑥ Pre-Rig Up Safety Meeting | ⑪ Test Lines | ⑯ Shutdown | 21 Check Floats | 26 Crew Leave Location |
| ② Pre-Convoy Safety Meeting | ⑦ Rig-Up Equipment | ⑫ Pump H2O Spacer | ⑰ DropTop Plug | 22 End Job | |
| ③ Crew Leave Yard | ⑧ Pre-Job Safety Meeting | ⑬ Pump Mud Flush | ⑱ Pump Displacement | 23 Pre-Rig Down Safety Meeting | |
| ④ Arrive At Location | ⑨ Start Job | ⑭ Pump Primary Cement | 20 Bump Plug | 24 Rig-Down Equipment | |
| ⑤ Assessment Of Location Safety Meeting | ⑩ Prime Lines | ⑮ Check weight | | 25 Pre-Convoy Safety Meeting | |

▼ **HALLIBURTON** | iCem® Service

Created: 2017-07-26 18:46:25, Version: 4.2.393

Edit

Customer : TERRA ENERGY PARTNERS

Job Date : 7/27/2017 12:02:54 AM

Well : GM 11-10

Representative : Curt Patterson

Sales Order # : 904188036

Elite #4 : Ed Deussen / Dillon Martin

TERRA ENERGY - GM 11-10 - 4 1/2" Production

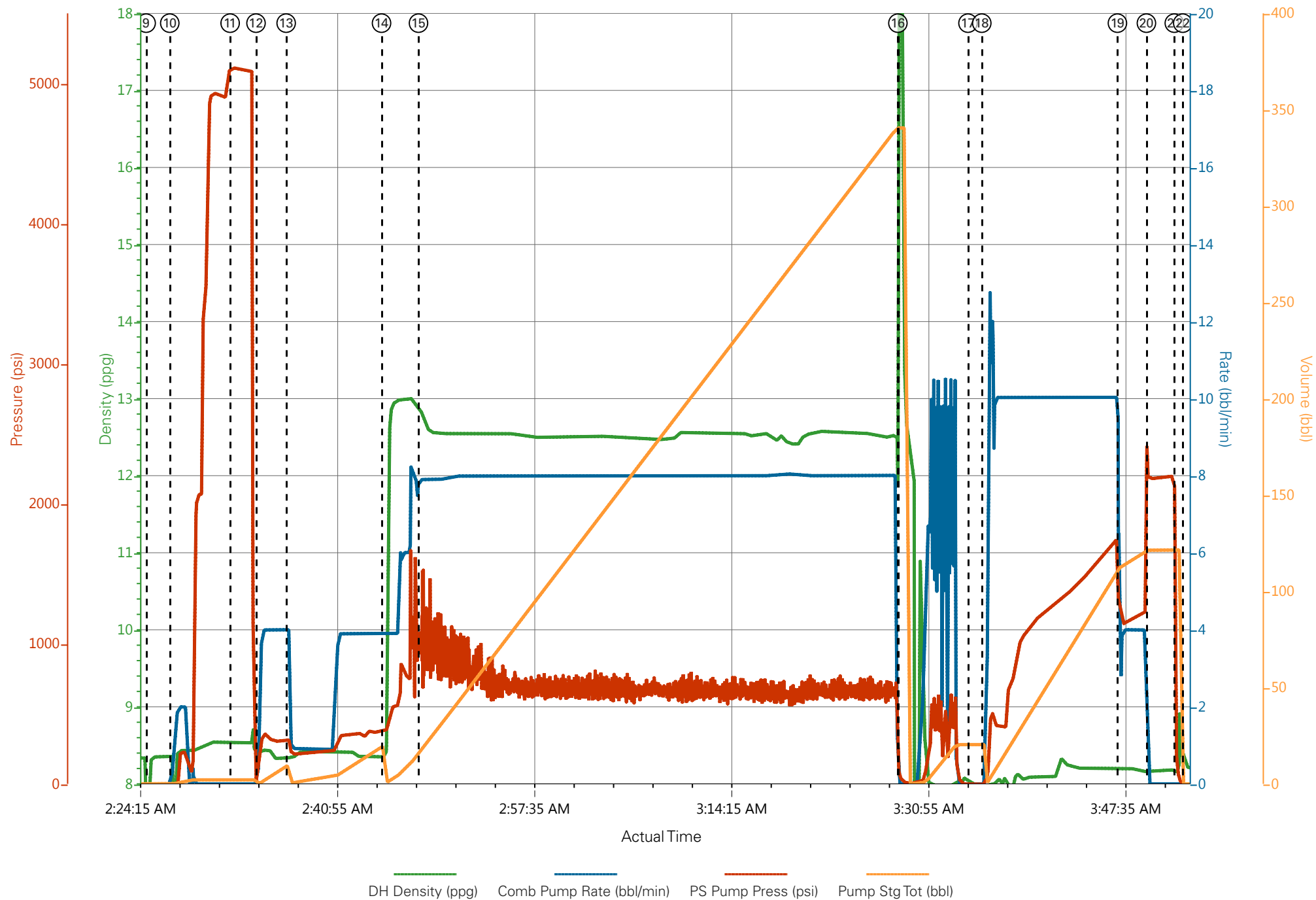

Job Information

Request/Slurry	2404827/1	Rig Name	H&P 273	Date	22/JUL/2017
Submitted By	Aaron Katz	Job Type	Production Casing	Bulk Plant	Grand Junction
Customer	Terra Energy Partners	Location	Garfield	Well	GM 11-10

Well Information

Casing/Liner Size	4.5 in	Depth MD	7557 ft	BHST	92°C / 197°F
Hole Size	8.75 in	Depth TVD	6862 ft	BHCT	55°C / 131°F
Pressure	4100 psi				

Drilling Fluid Information

Mud Supplier Name	Baroid	Mud Trade Name	BARADRIL-N	Density	9.2 lbm/gal
-------------------	--------	----------------	------------	---------	-------------

Cement Information - Primary Design



Conc	UOM	Cement/Additive	Sample Type	Sample Date	Lot No.	Cement Properties		
						Slurry Density	12.5	lbm/gal
						Slurry Yield	1.962	ft3/sack
						Water Requirement	9.434	gal/sack
						Total Mix Fluid	9.434	gal/sack
						Water Source	Fresh Water	
						Water Chloride		

This report is the property of Halliburton Energy Services and neither it nor any part thereof, nor a copy thereof, is to be published or disclosed without first securing the expressed written approval of Halliburton. It may however be used in the course of regular business operations by any person or concern receiving such report from Halliburton. This report is for information purposes only and the content is limited to the sample described. Halliburton makes no warranties, expressed or implied, as to the accuracy of the contents or results. Any user of this report agrees Halliburton shall not be liable for any loss or damage regardless of cause, including any act or omission of Halliburton, resulting from the use hereof.

Operation Test Results Request ID 2404827/1

Thickening Time - ON-OFF-ON

25/JUL/2017

Test Temp (°F)	Pressure (psi)	Reached in (min)	30 Bc (hh:mm)	50 Bc (hh:mm)	70 Bc (hh:mm)	100 Bc (hh:mm)	Start Bc	Stirring before stop (mins)	Static Period (min)	Peak reading (BC)
131	4100	36	3:21	3:54	3:59	4:06	9	46	15	9

Total sks = 895 No Deflection was recorded on the graph

Composite:

CS1929 TR 8658 370 SKS

CS1930 TR 8678 370 SKS

CS1931 TR 4053 155 SKS

Grand Junction Colorado

Fields	Values
Project Name	GJ2404827-1 TERRA PRODUCTION BULK PR
Test ID	34725512
Request ID	GJ2404827-1 TERRA PRODUCTION BULK PR
Tested by	JASON
Customer	TERRA ENERGY PARTNERS
Well No	GM 11-10
Rig	H&P 273
Casing/Liner Size	4.5

Fields	Values
Job Type	PRODUCTION
Cement Type	TYPE I/II
Cement Weight	Light Weight
Test Date	07/25/17
Test Time	03:45 AM
Temp. Units	degF
Pressure Units	PSI
SW Version	2.1.0.507

Events	Results
30.00 Bc	03h:21m
40.00 Bc	03h:46m
50.00 Bc	03h:54m
70.00 Bc	03h:59m
100.00 Bc	04h:06m
00h:30m	7.42
01h:00m	8.35
01h:30m	7.46

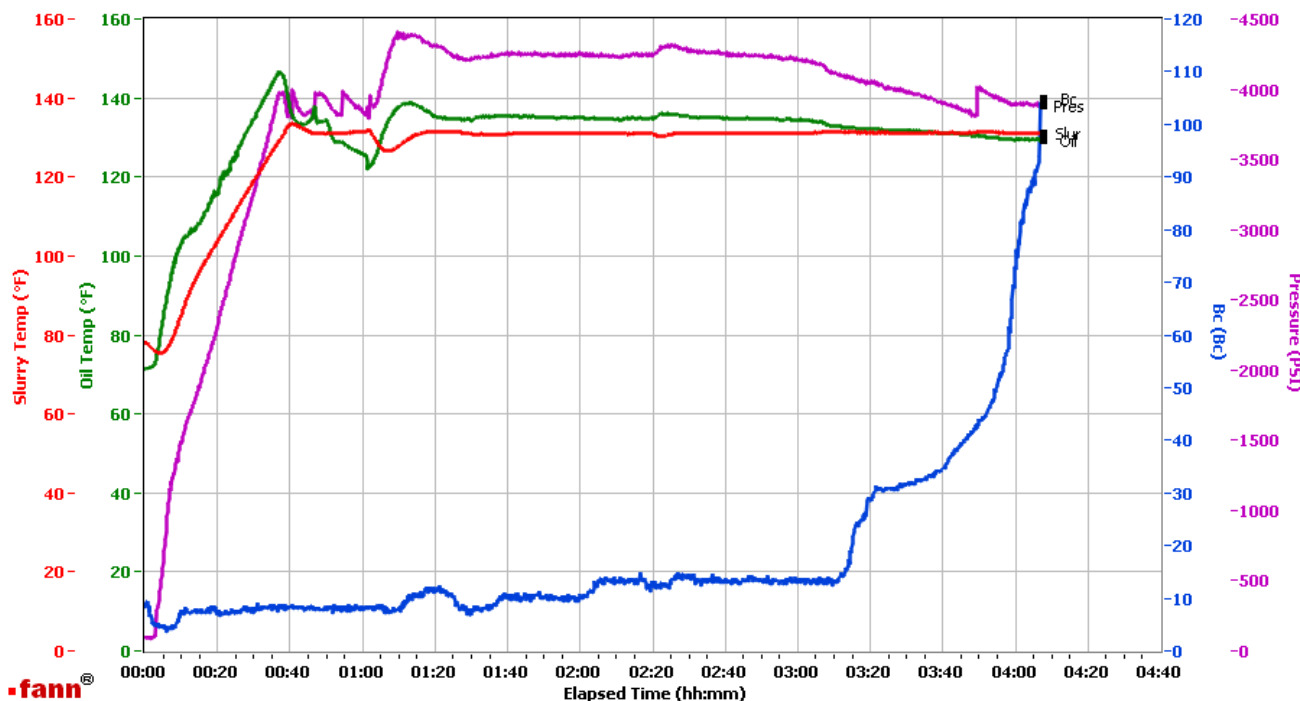

Data File C:\Documents and Settings\Administrator\Local Settings\Temporary Internet Files\Content.IE5\O3KLGZVR\GJ2404827-1 TERRA PRODUCTION BULK PRIMARY

Comments CS1929 TR 8658 370 SKS CS1930 TR 8678 370 SKS CS1931 TR 4053 155 SKS

This report is the property of Halliburton Energy Services and neither it nor any part thereof, nor a copy thereof, is to be published or disclosed without first securing the expressed written approval of Halliburton. It may however be used in the course of regular business operations by any person or concern receiving such report from Halliburton. This report is for information purposes only and the content is limited to the sample described. Halliburton makes no warranties, expressed or implied, as to the accuracy of the contents or results. Any user of this report agrees Halliburton shall not be liable for any loss or damage regardless of cause, including any act or omission of Halliburton, resulting from the use hereof.