

<div></div> <div>PHOENIX TECHNOLOGY SERVICES</div>		MD 1:240 Feet	
		MWD Gamma / ROP (5")	
Client: Whiting Oil and Gas			
Well Name: Razor #12 0105A			
API/UWID: 001		Field: Wildcat	
County: Weld			
Permit #: 01			
State: Colorado		Country: USA	
Longitude: 103° 49' 4.50073 W Latitude: 40° 51' 16.77612 N		Personnel	
Rig Name: Unit 409 Job Number: 1524095 Ground Level: 4936.80 ft Kelly Bushing: 4957.80 ft Permanent Datum: Mean Sea Level Drilling Measured From: Kelly Bushing Spud Date: - Bottom Hole Temp: 59.0 °F Log Start Depth: 0.00 ft Log End Depth: 13590.00 ft		Company Representative Kenny Wilkerson Geologist Directional Driller(s) Makrk Gentry Chris Ewing Brandon Davis MWD Operator(s) Larry Seebeck Jason DuBose	
Comments: -		Main Leg	
PHOENIX TECHNOLOGY SERVICES LP ("PHOENIX") DOES NOT MAKE AND EXPRESSLY DISCLAIMS ALL WARRANTIES, REPRESENTATIONS AND CONDITIONS, WITH RESPECT TO THE INFORMATION CONTAINED IN THIS DOCUMENT, WHETHER ORAL OR WRITTEN, EXPRESS OR IMPLIED OR ARISING FROM CONTRACT OR OTHERWISE, INCLUDING WITHOUT LIMITATION, THE IMPLIED WARRANTIES OF MERCHANTABILITY, ADEQUACY, ACCURACY AND FITNESS FOR A PARTICULAR PURPOSE. ANYONE USING THIS INFORMATION DOES SO AT THEIR OWN RISK AND ACKNOWLEDGES AND AGREES THAT PHOENIX SHALL NOT BE LIABLE FOR ANY ERROR, OMISSION, DEFECT, DEFICIENCY, OR NONCONFORMITY IN THE INFORMATION AND WITHOUT LIMITING THE FOREGOING, PHOENIX DOES NOT WARRANT THAT THE INFORMATION (OR THE USE THEREOF) WILL BE FREE OF ALL ERRORS OR THAT IT DOES NOT INFRINGE ANY THIRD PARTY RIGHTS. ANYONE USING THE INFORMATION AGREES TO INDEMNIFY AND HOLD PHOENIX HARMLESS FROM ALL CLAIMS, ACTIONS, COSTS (INCLUDING LEGAL COSTS ON A SOLICITOR AND HIS OWN CLIENT BASIS) AND LIABILITIES ARISING FROM OR IN CONNECTION WITH THE USE OF THE INFORMATION.			

Operational Run Summary

1524095

	Run 1	Run 2	Run 3	Run 4	Run 5	
Run Start Depth (ft)	0.00	1895.24	6091.38	6445.93	9882.21	
Run End Depth (ft)	1895.24	6091.38	6445.93	9882.21	13582.09	
Run Start Date	11/3/2015	11/5/2015	11/6/2015	11/7/2015	11/8/2015	
Run Start Time	8:17 PM	4:13 PM	12:22 PM	3:45 PM	7:47 PM	
Run End Date	11/4/2015	11/6/2015	11/7/2015	11/8/2015	11/10/2015	
Run End Time	11:00 PM	10:02 AM	3:21 AM	4:52 PM	12:39 PM	

Tool Information Summary

1524095

	Run 1	Run 2	Run 3	Run 4	Run 5	
Gamma Probe Serial No		G0111	G0616	G0109	G0275	
Probe Cal Ratio	1	1.4	1.38	1.52	1.51	
Gamma Scale Factor	1	8.948	8.82	4.097	4.024	
Tool Carrier ID (in)	2.750	2.750	2.750	2.688	2.688	
Tool Carrier OD (in)	8.000	6.500	6.500	4.630	4.630	
Survey-to-Bit (PTB) (ft)	56.86	54.28	54.28	55.74	56.09	
Gamma-to-Bit (GTB) (ft)	0.00	41.55	41.55	43.01	43.36	
Annular Pressure-to-Bit (APTB) (ft)	0.00	0.00	0.00	0.00	0.00	

Borehole Fluids and Measurements Summary

1524095

	Run 1	Run 2	Run 3	Run 4	Run 5	
Hole Size (in)	13.50	8.75	8.75	6.00	6.00	
Casing Start Depth (ft)	0.00	0.00	0.00	0.00	0.00	
Casing End Depth (ft)	0.00	1877.00	1877.00	6440.00	6440.00	
Casing ID Size (in)	0.000	0.625	0.625	7.000	7.000	

Casing Size (in)	0.000	9.625	9.625	7.000	7.000	
Mud Type	Fresh Water	Water-Based Mud (WBM)	Water-Based Mud (WBM)	Water-Based Mud (WBM)	WBM	
Mud Weight (lb/gal)	8.5	10.5	10.5	10.5	10.5	
Mud Viscosity (s)	30	45	40	40	59	
Weighting Agent	Barite	Barite	Barite	Barite	Barite	
Mud KCL Content (%)	0.000	0.000	0.000	0.000	0.000	

Log

1:240

Index Scale: 1:240 Index Unit: Feet Index Type: MD Creation Date: November 10, 2015 13:40

	ROP	ROP
0	ft/hr	300
	ROP	ROP
300	ft/hr	600
	ROP	ROP
600	ft/hr	900
	ROP	ROP
900	ft/hr	1200

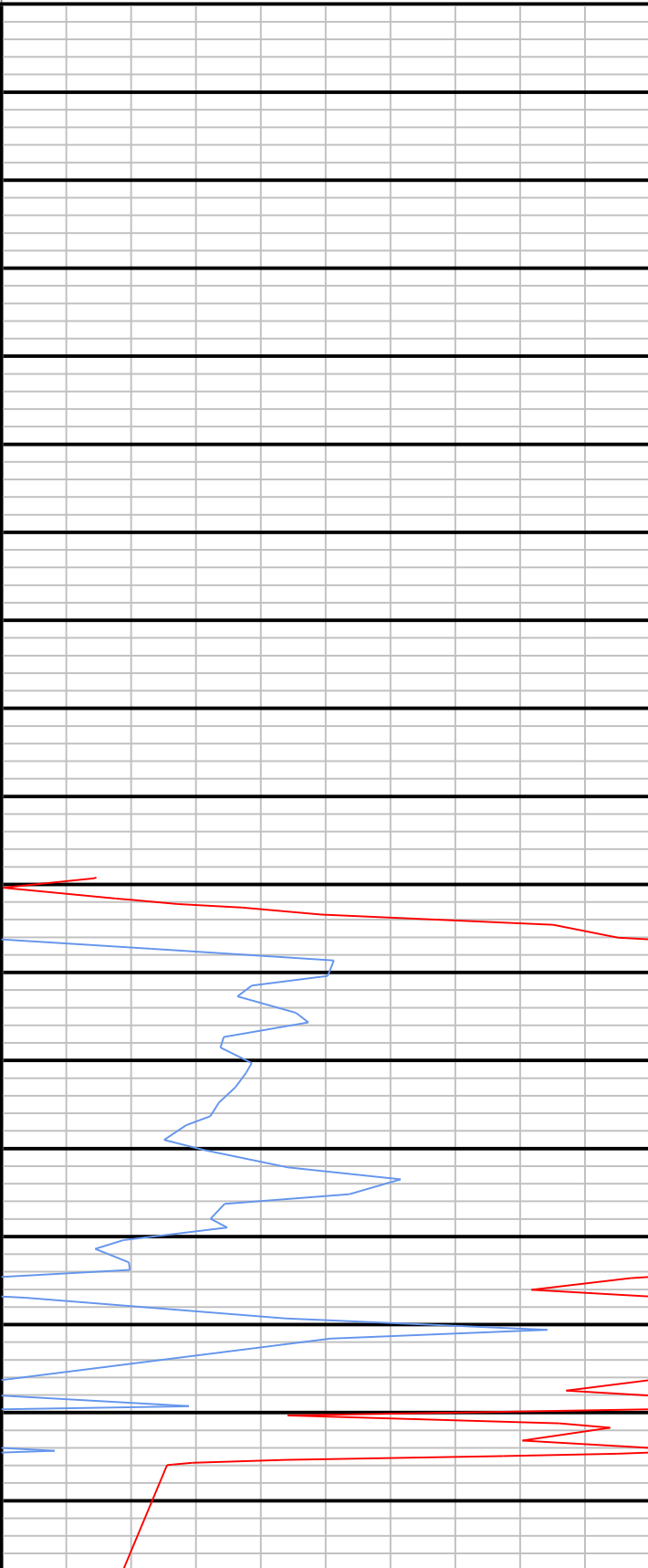

	Gamma	Gama
0	AAP	150
	Gamma	Gama
150	AAP	300
	Gamma	Gama
300	AAP	450
	Gamma	Gama
450	AAP	600

0
10
20
30
40
50
60
70
80
90
100
110
120
130
140
150
160
170

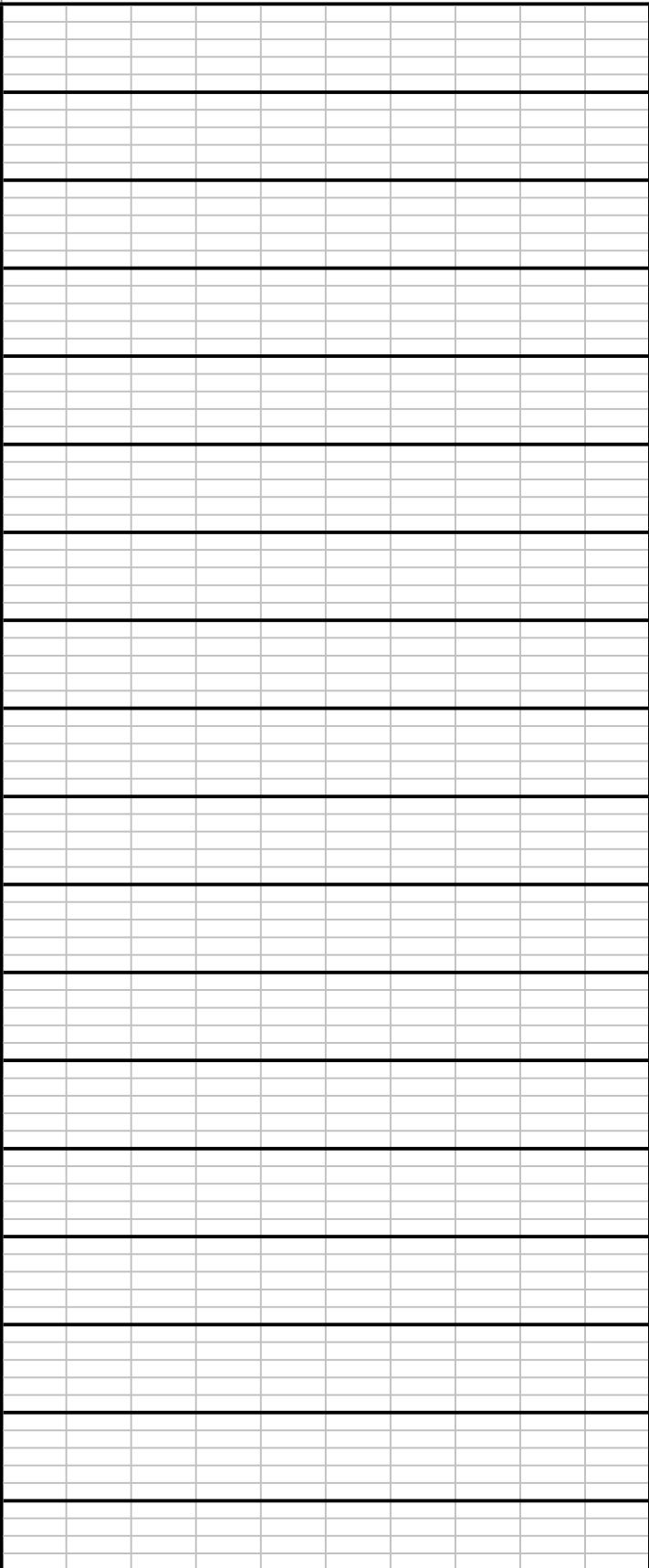

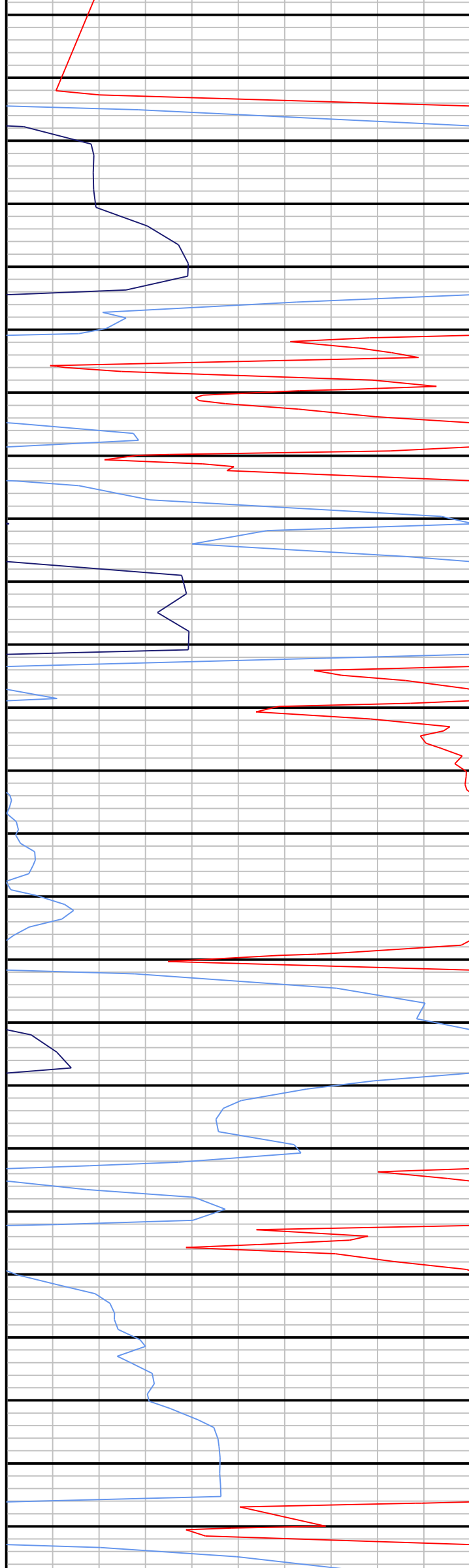

180
190
200
210
220
230
240
250
260
270
280
290
300
310
320
330
340
350
360
370
380
390
400
410
420



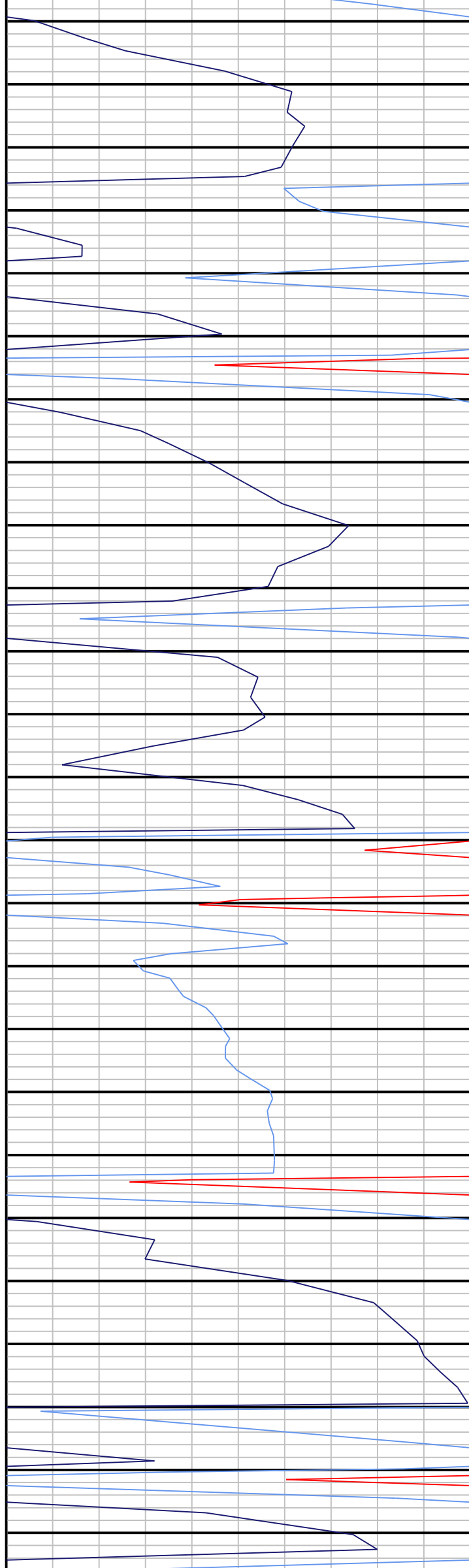

430

440

450

460

470

480

490

500

510

520

530

540

550

560

570

580

590

600

610

620

630

640

650

660

670

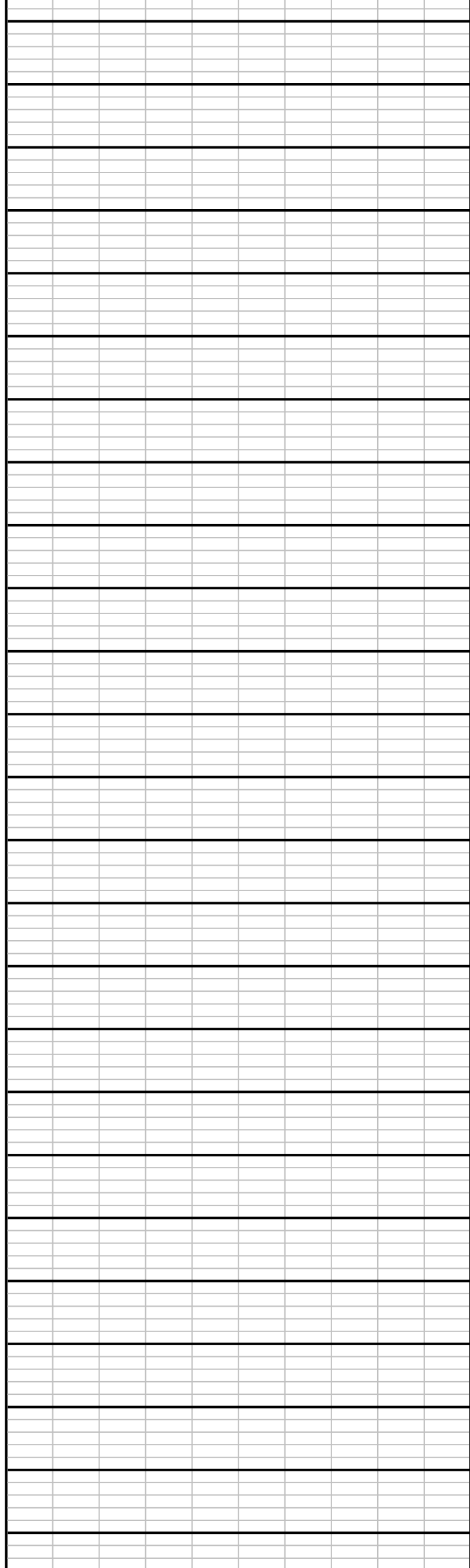

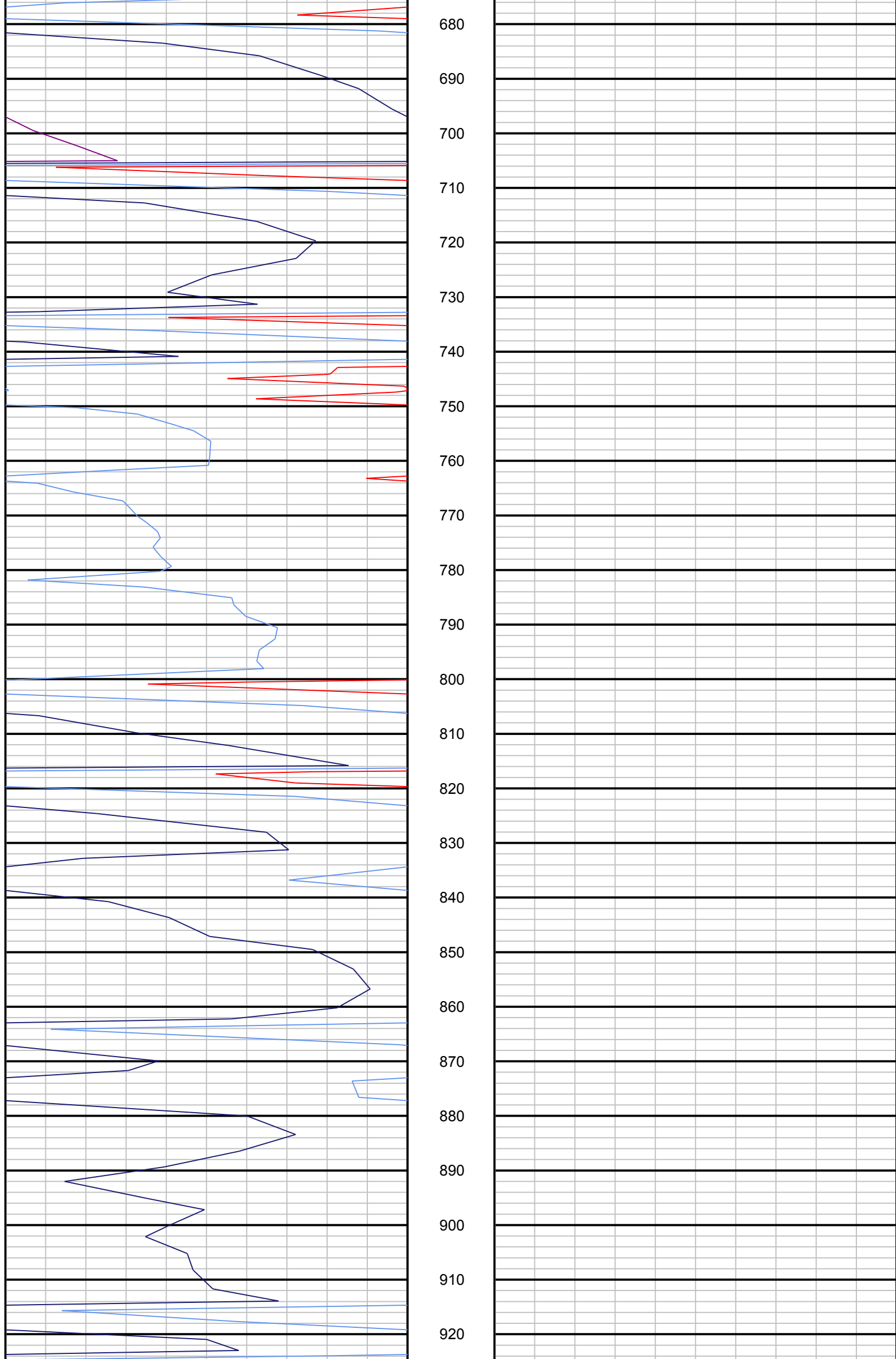

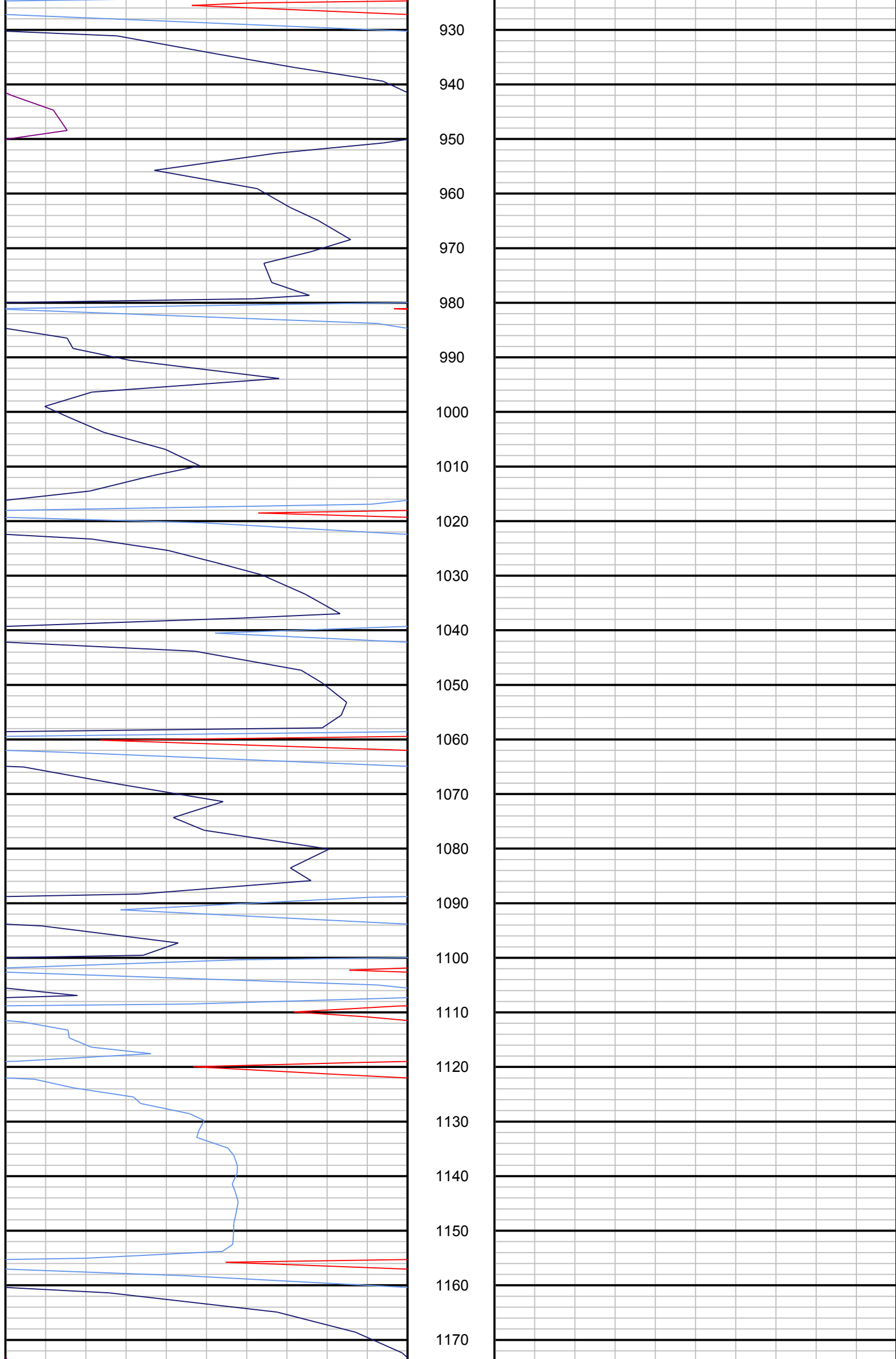

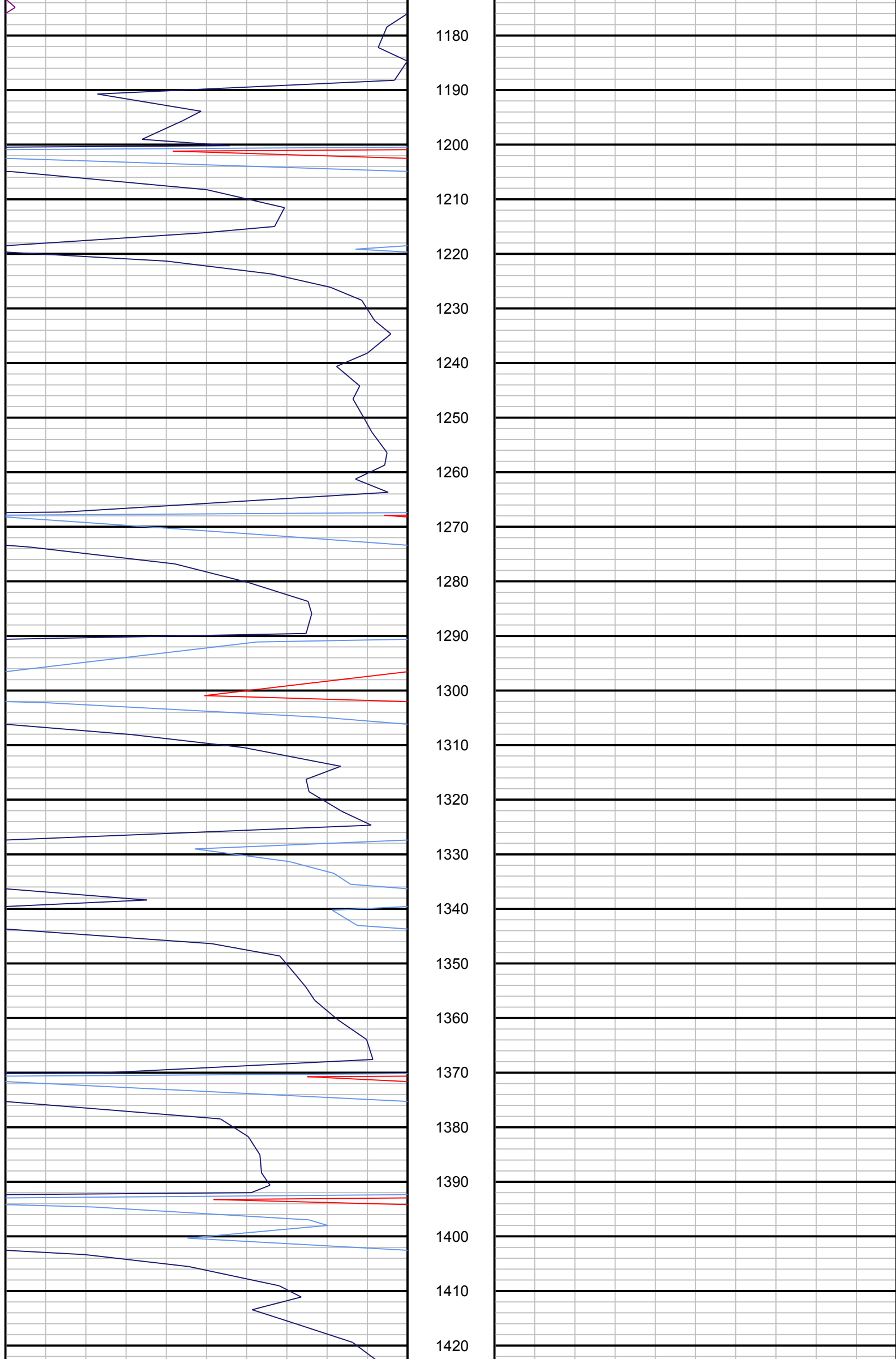

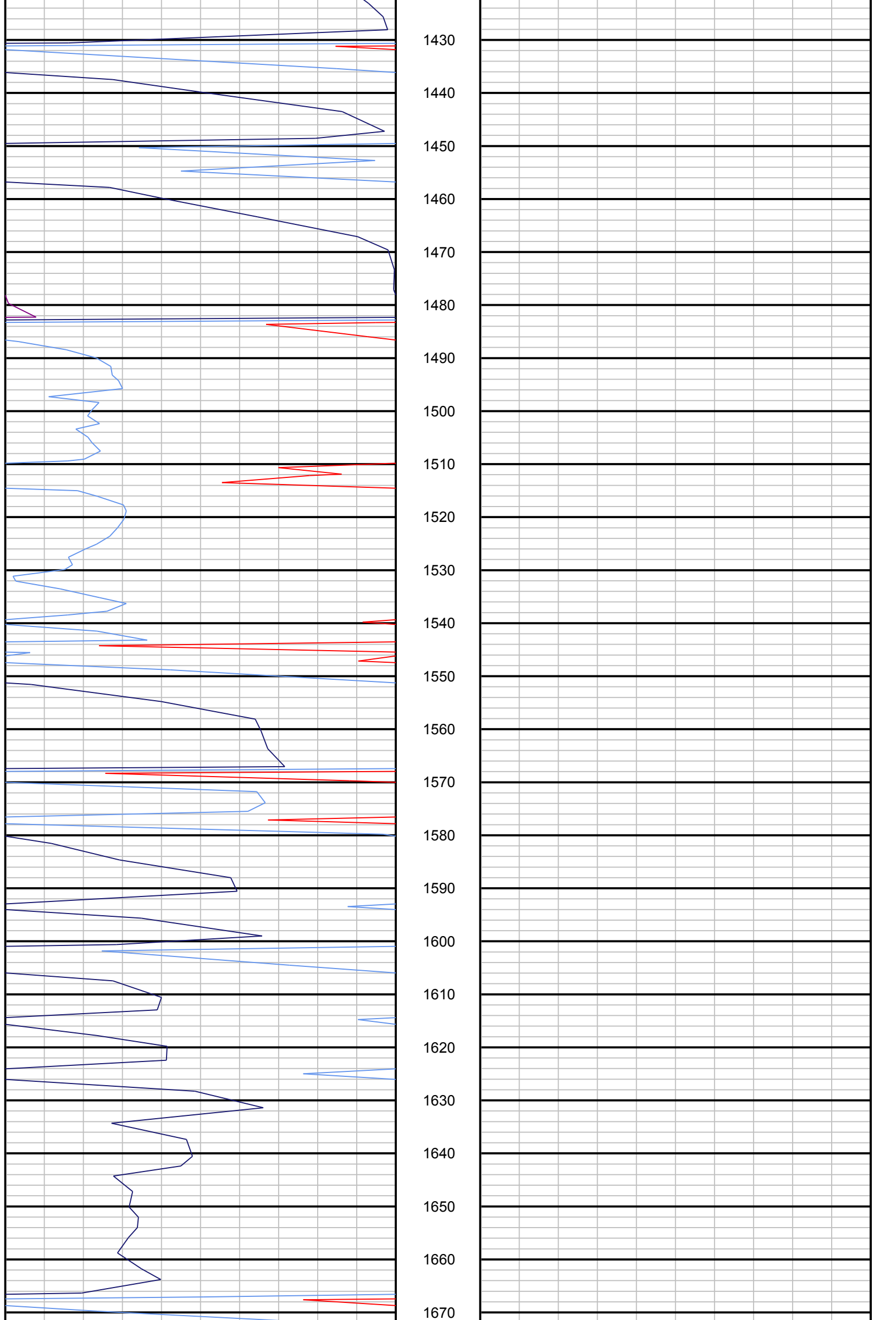

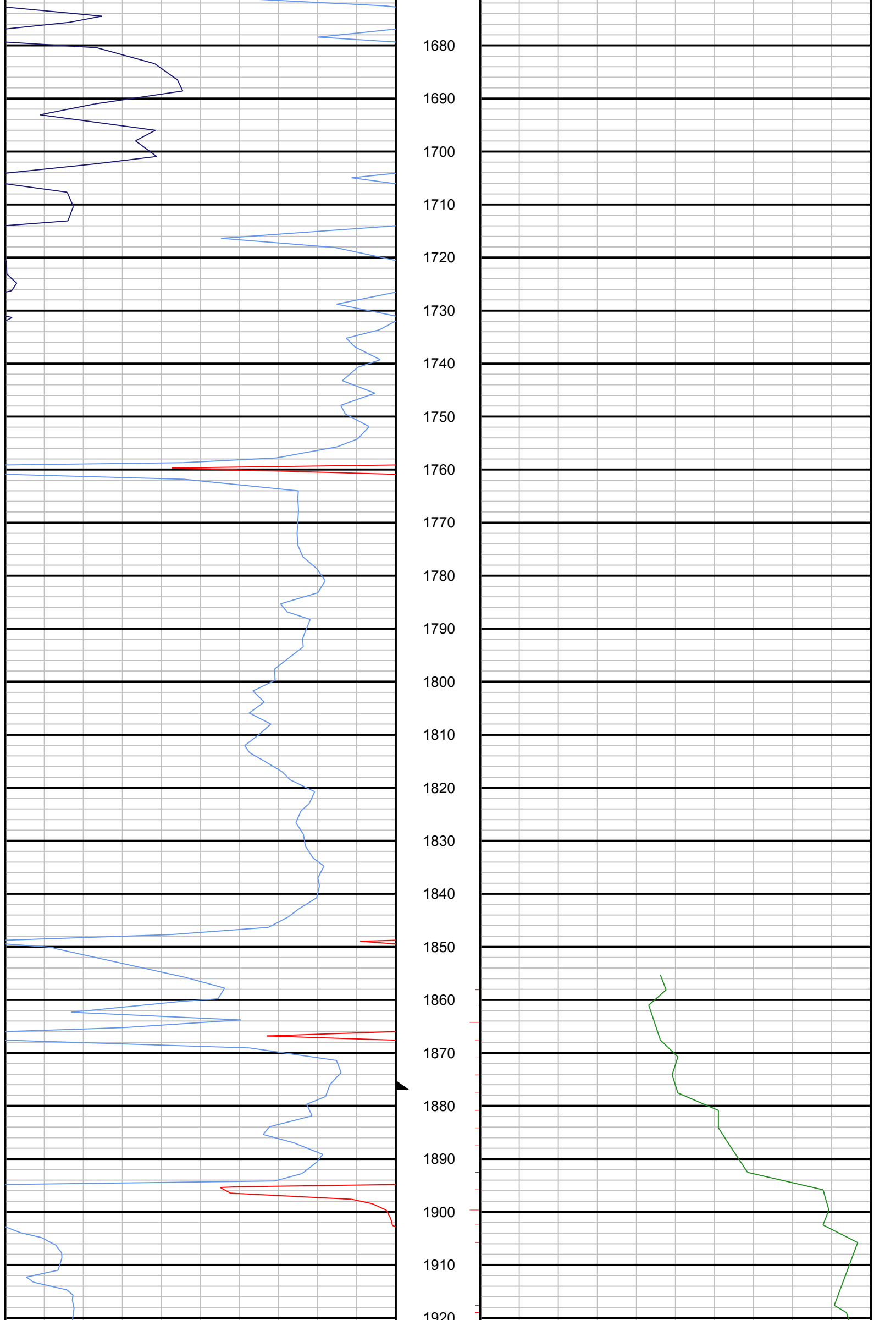

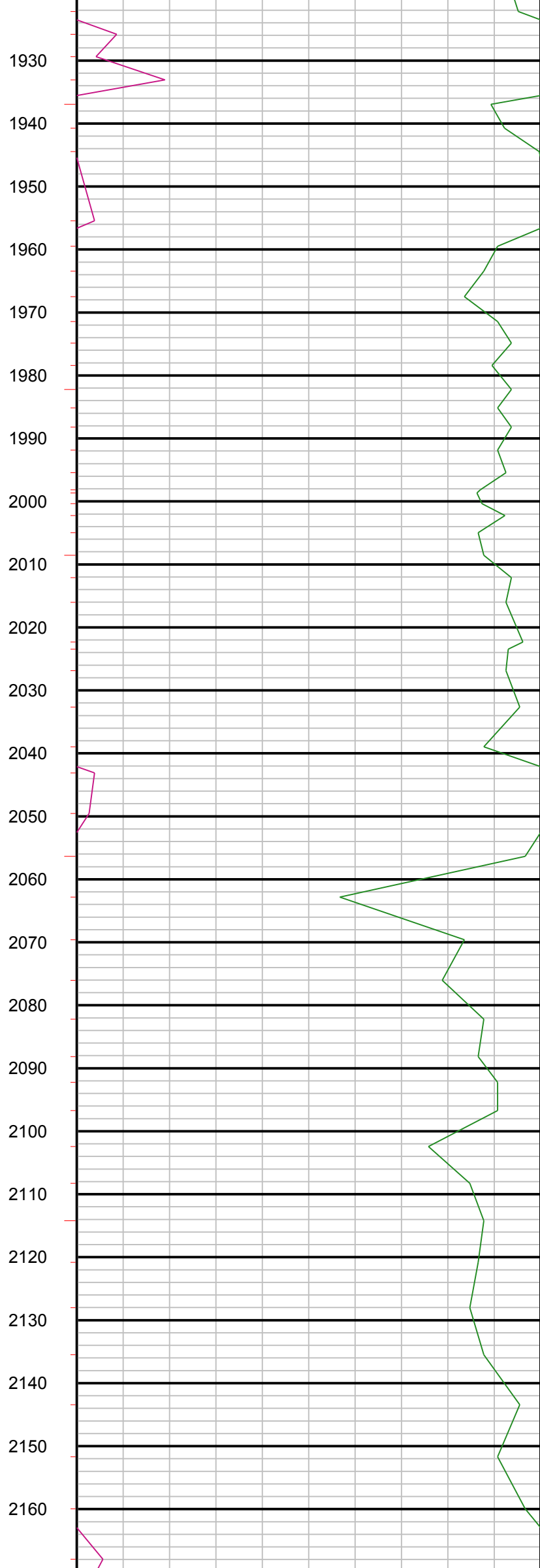
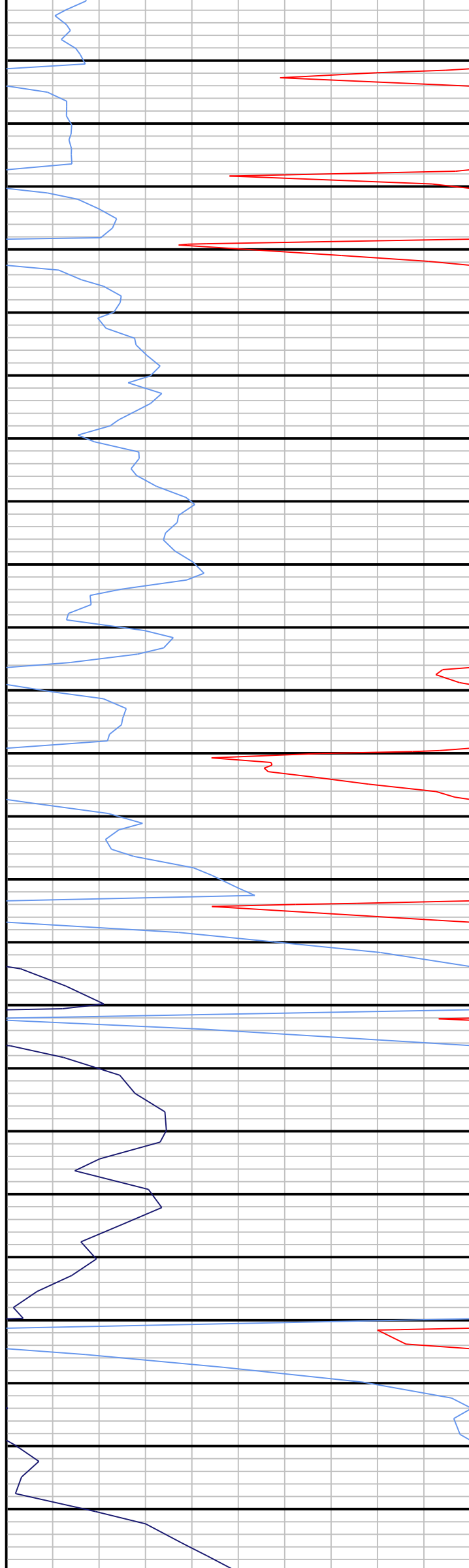

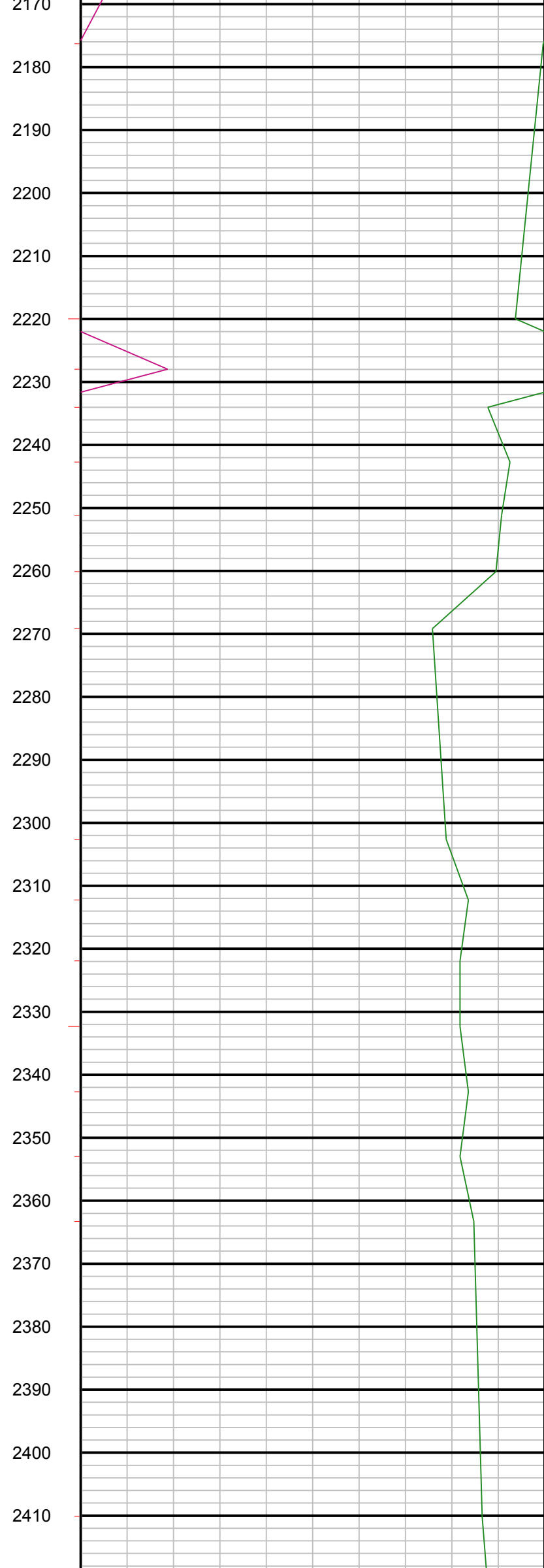
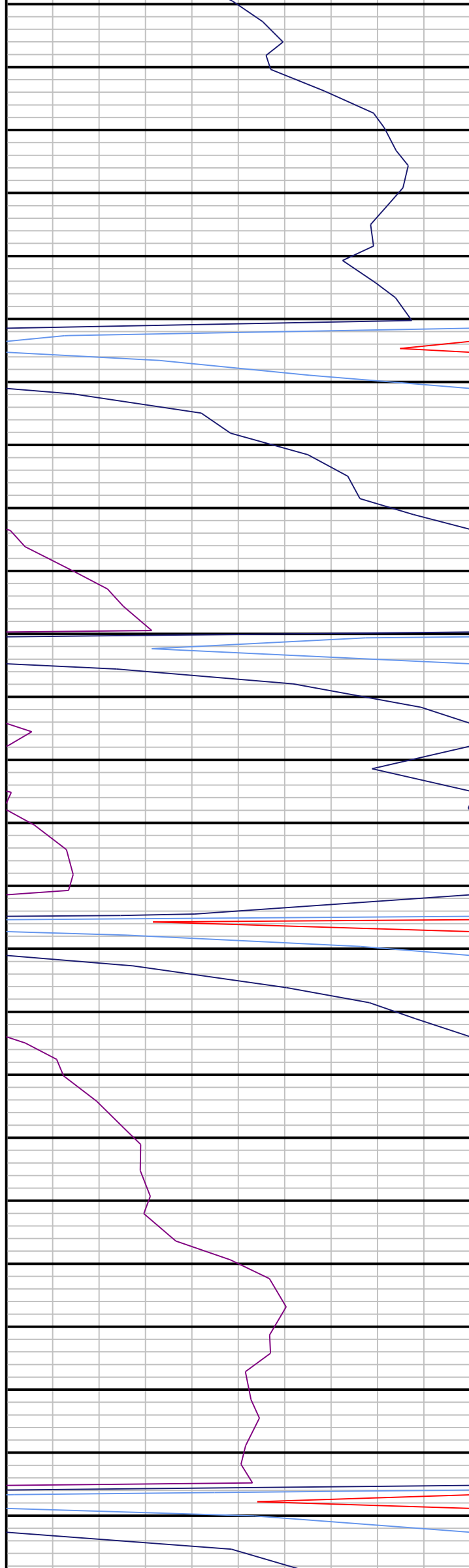

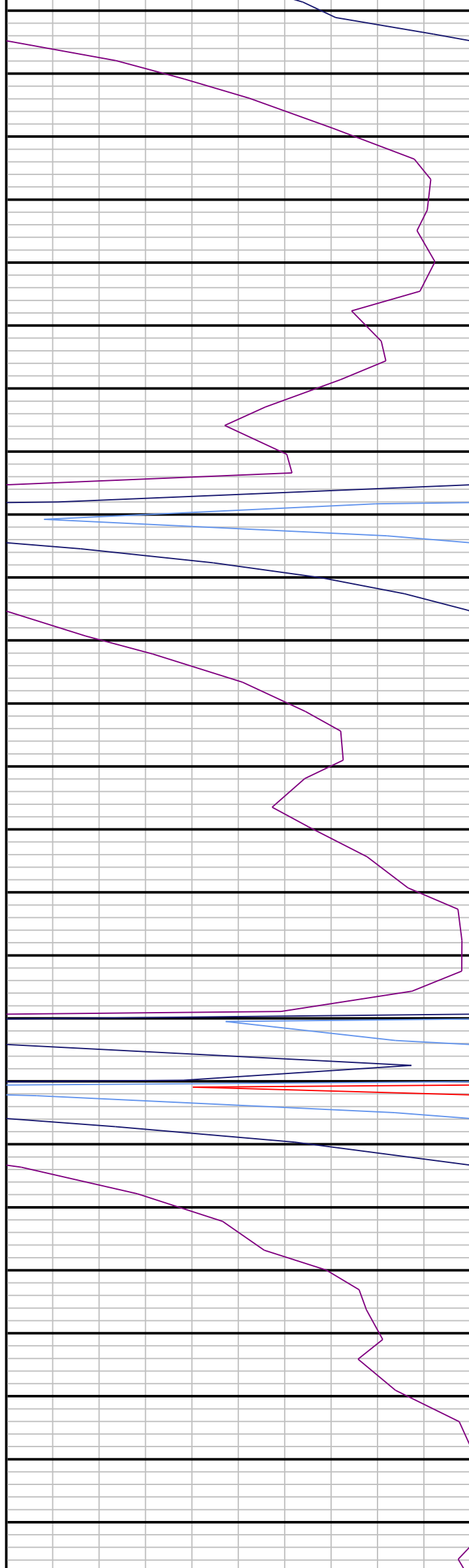

2420
2430
2440
2450
2460
2470
2480
2490
2500
2510
2520
2530
2540
2550
2560
2570
2580
2590
2600
2610
2620
2630
2640
2650
2660

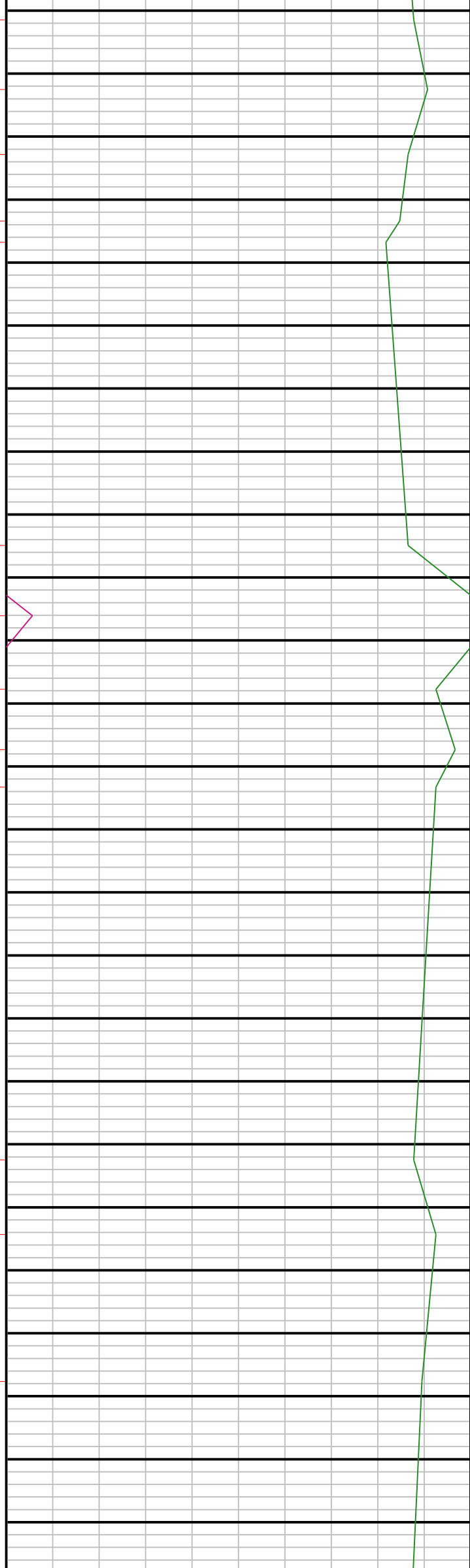

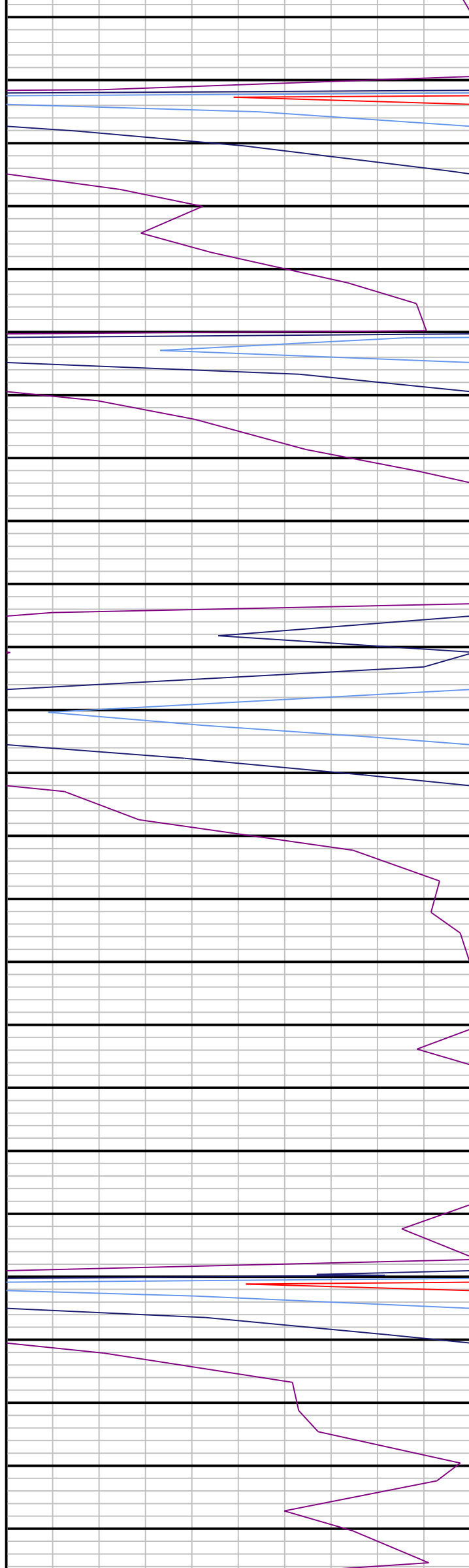

2670
2680
2690
2700
2710
2720
2730
2740
2750
2760
2770
2780
2790
2800
2810
2820
2830
2840
2850
2860
2870
2880
2890
2900
2910

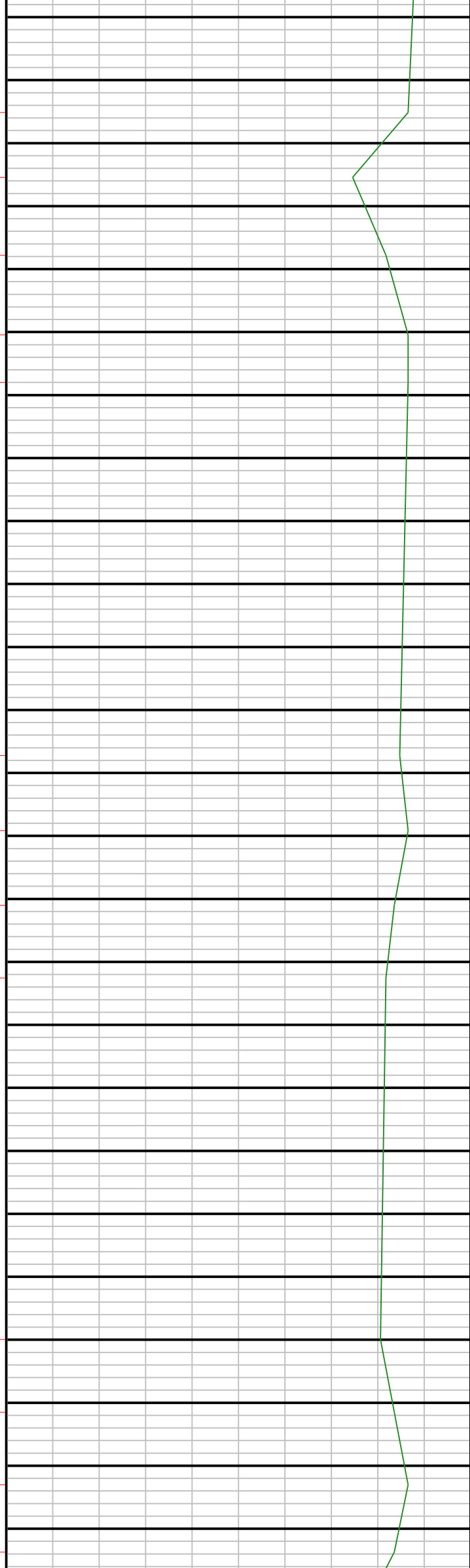

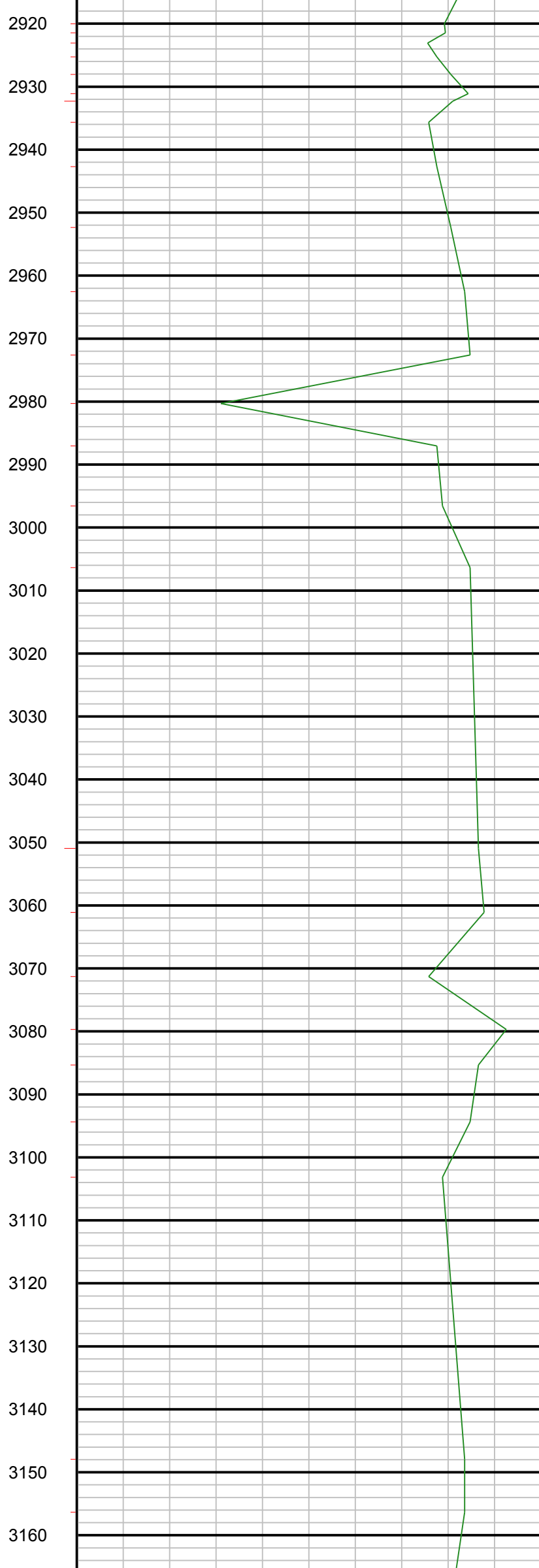
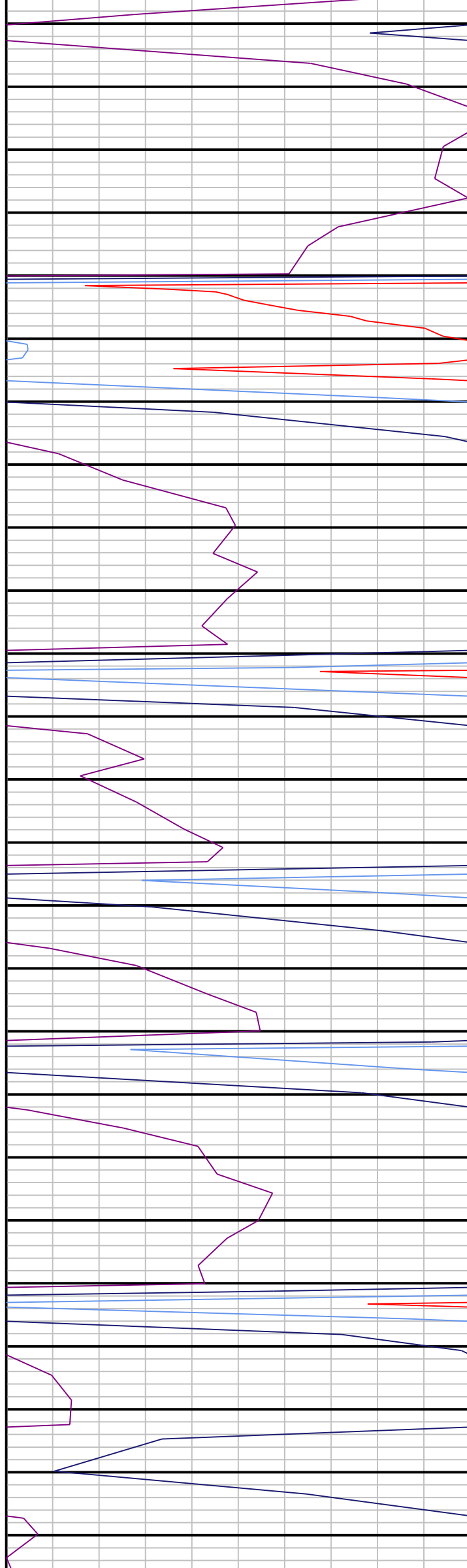

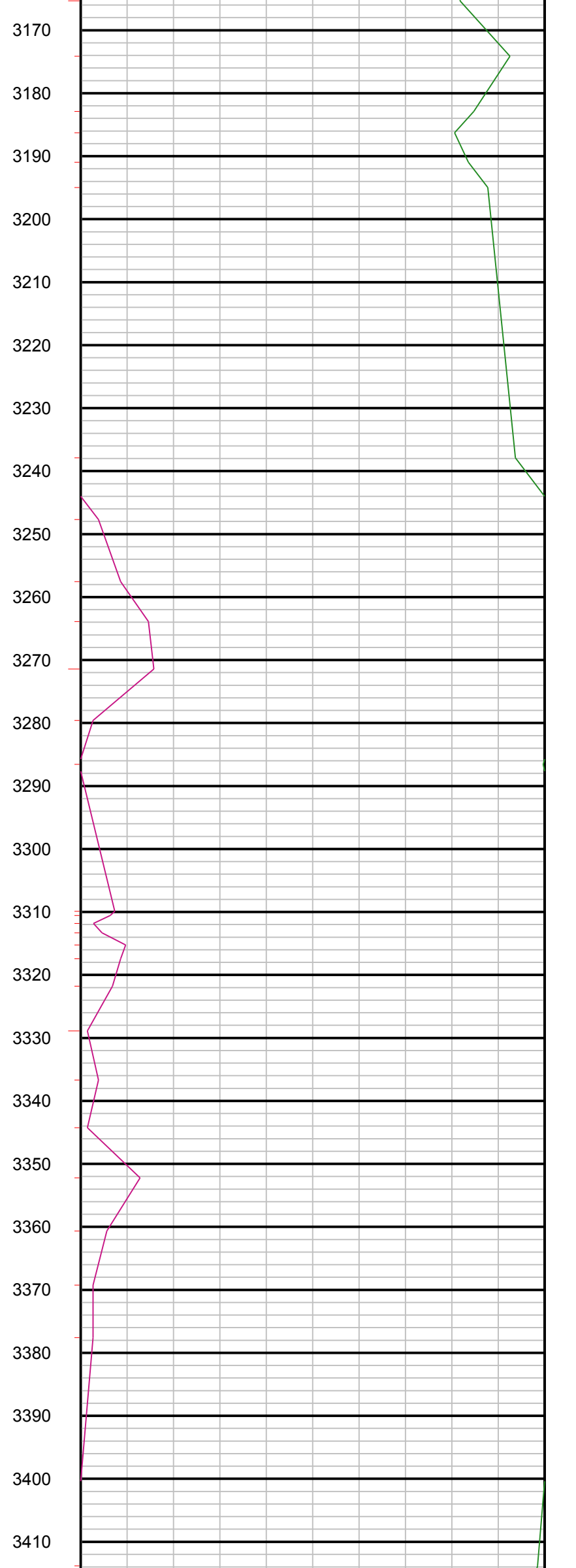
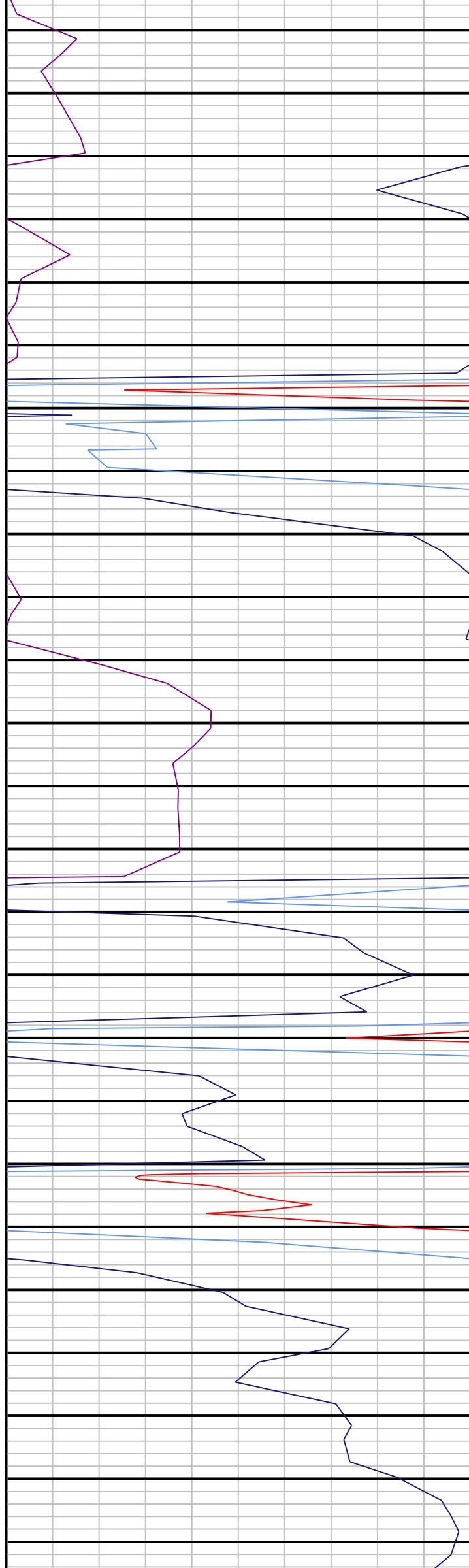

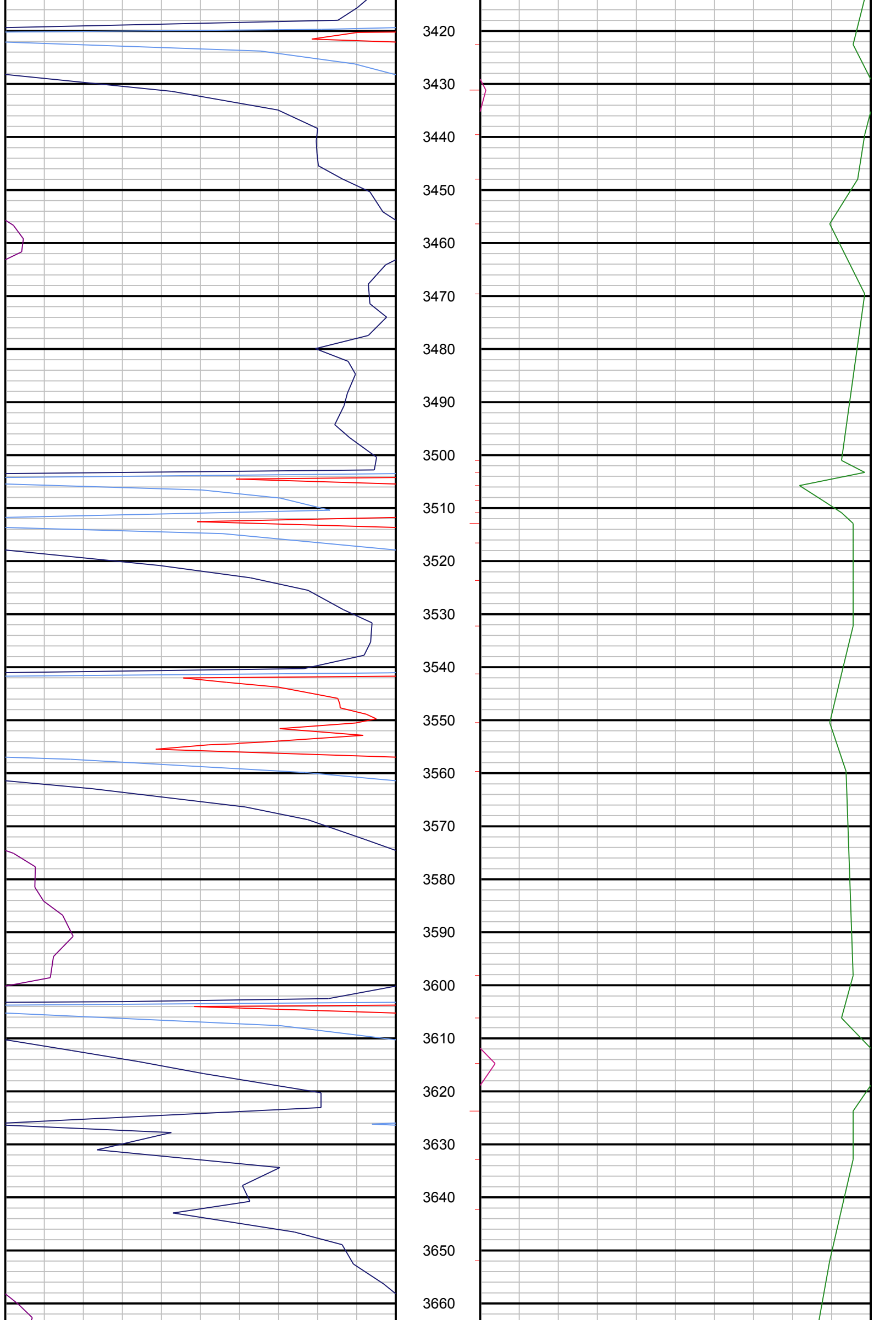

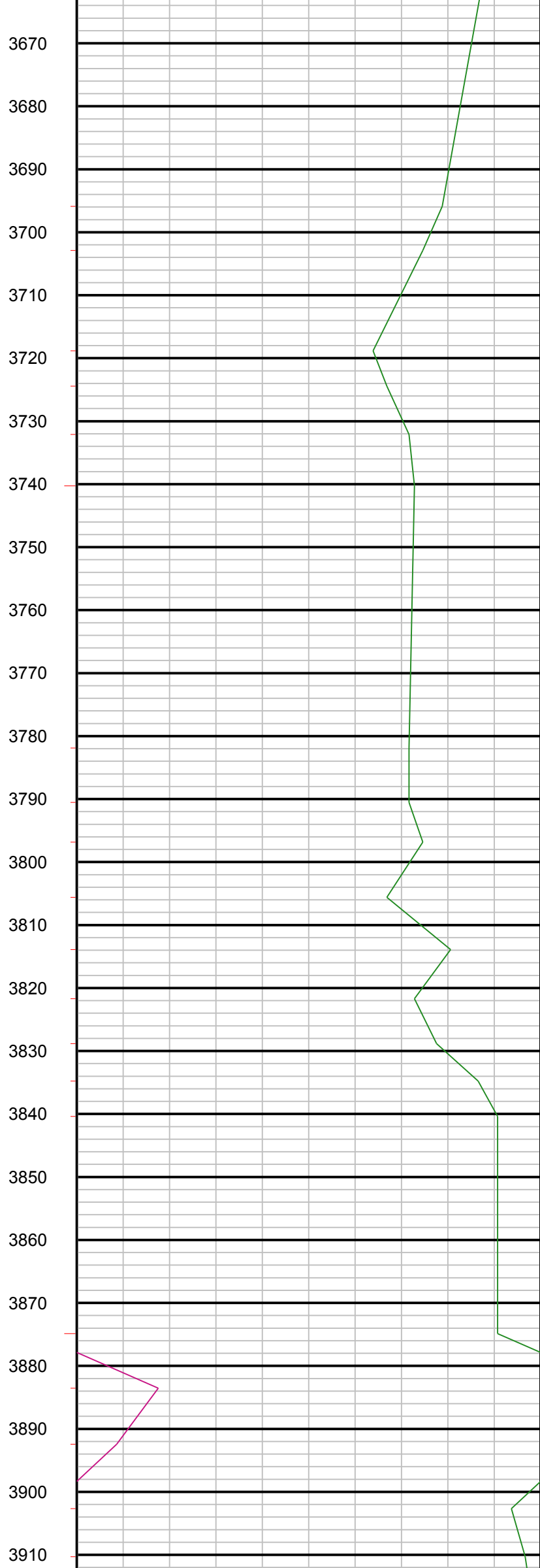
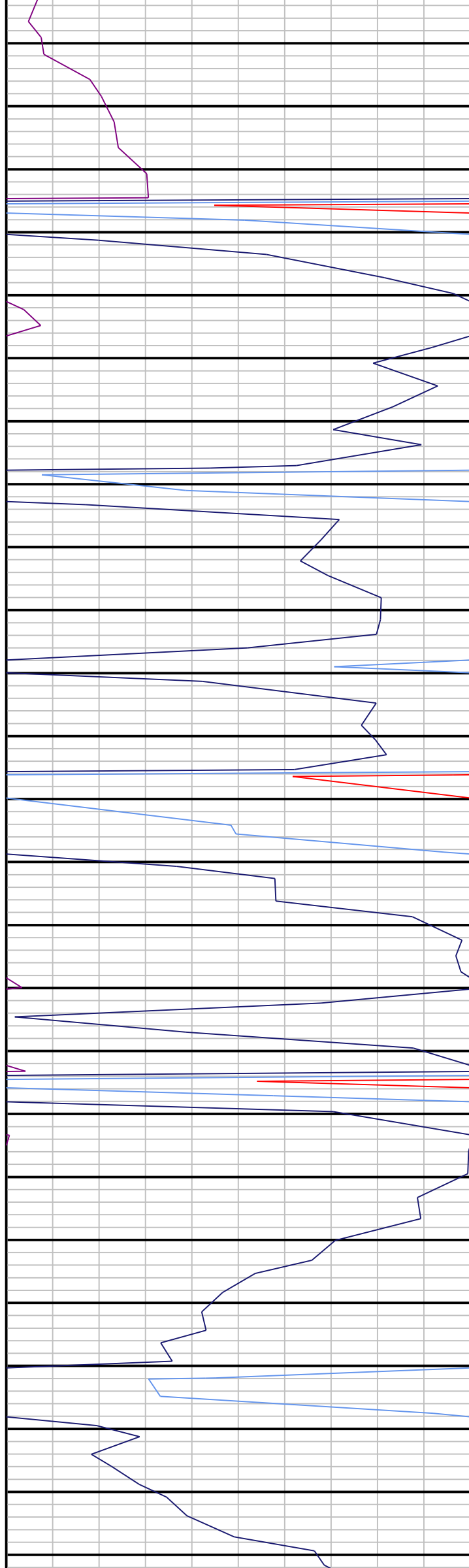

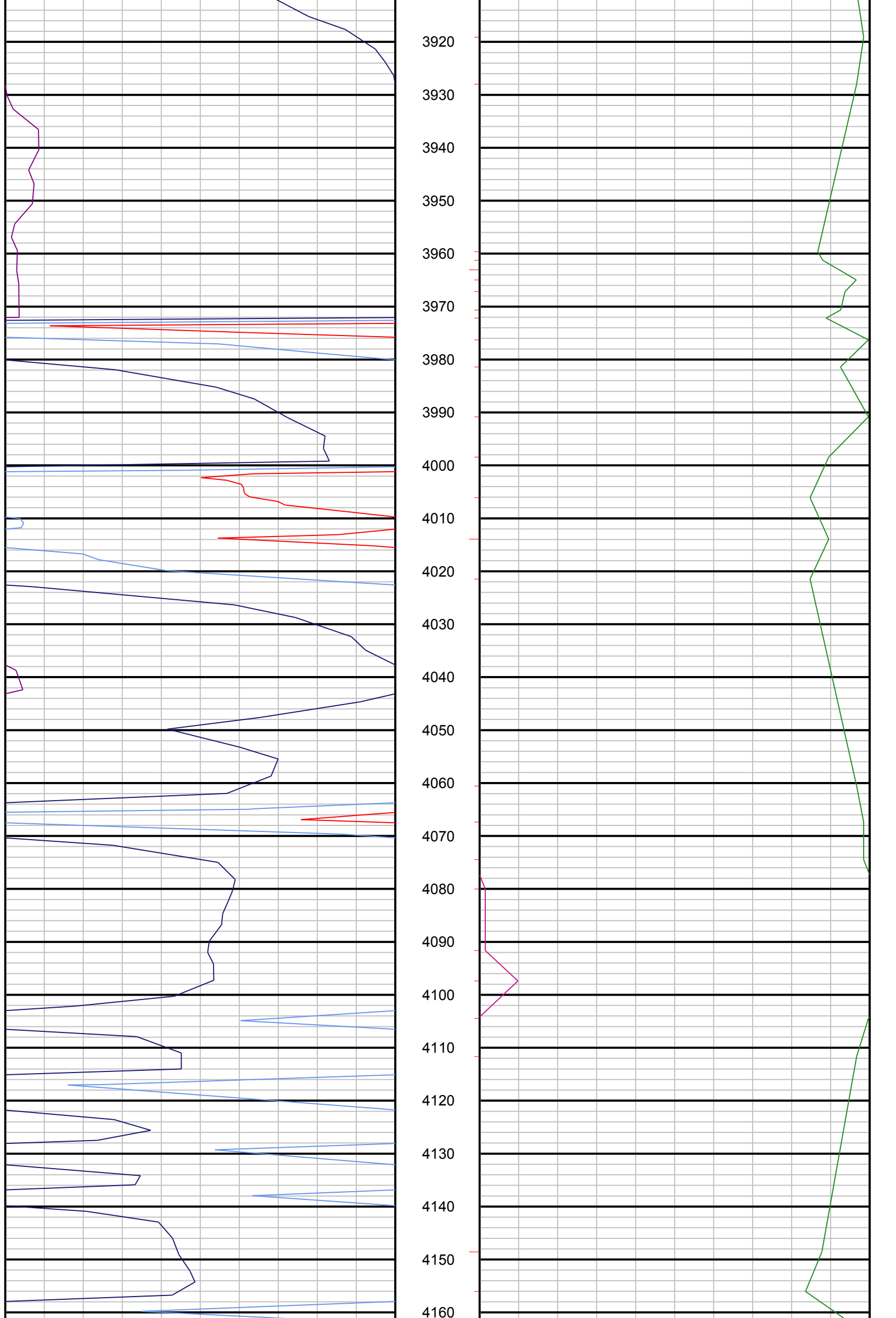

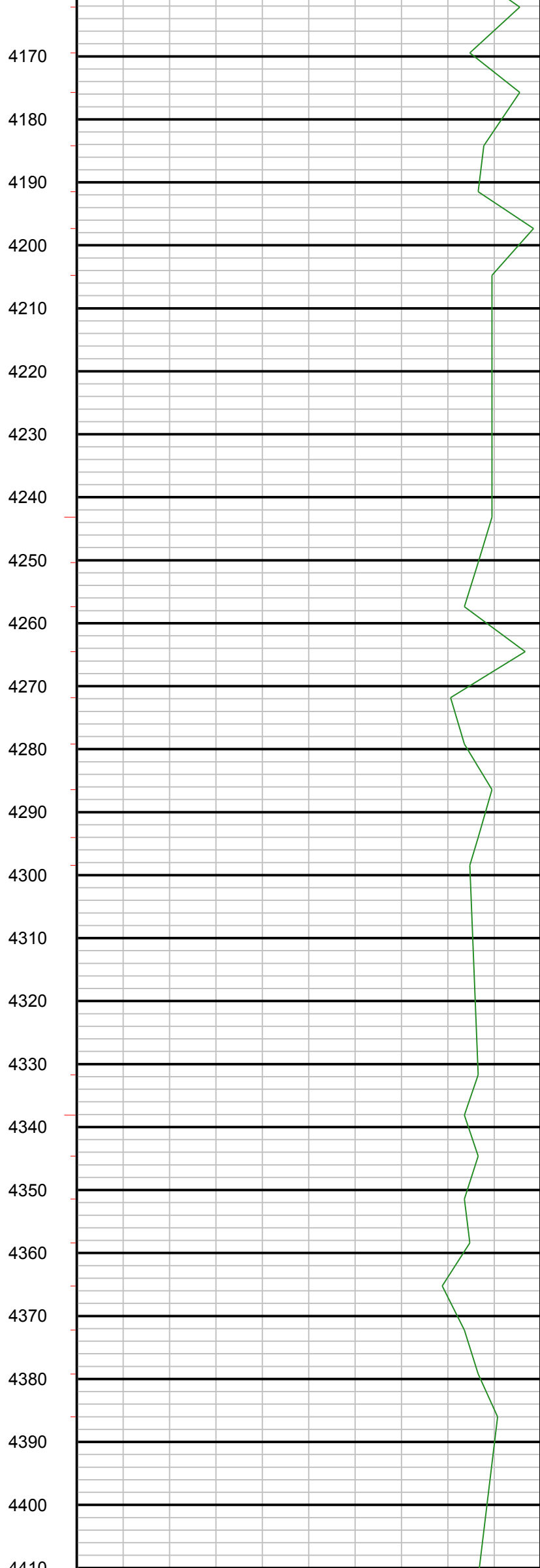

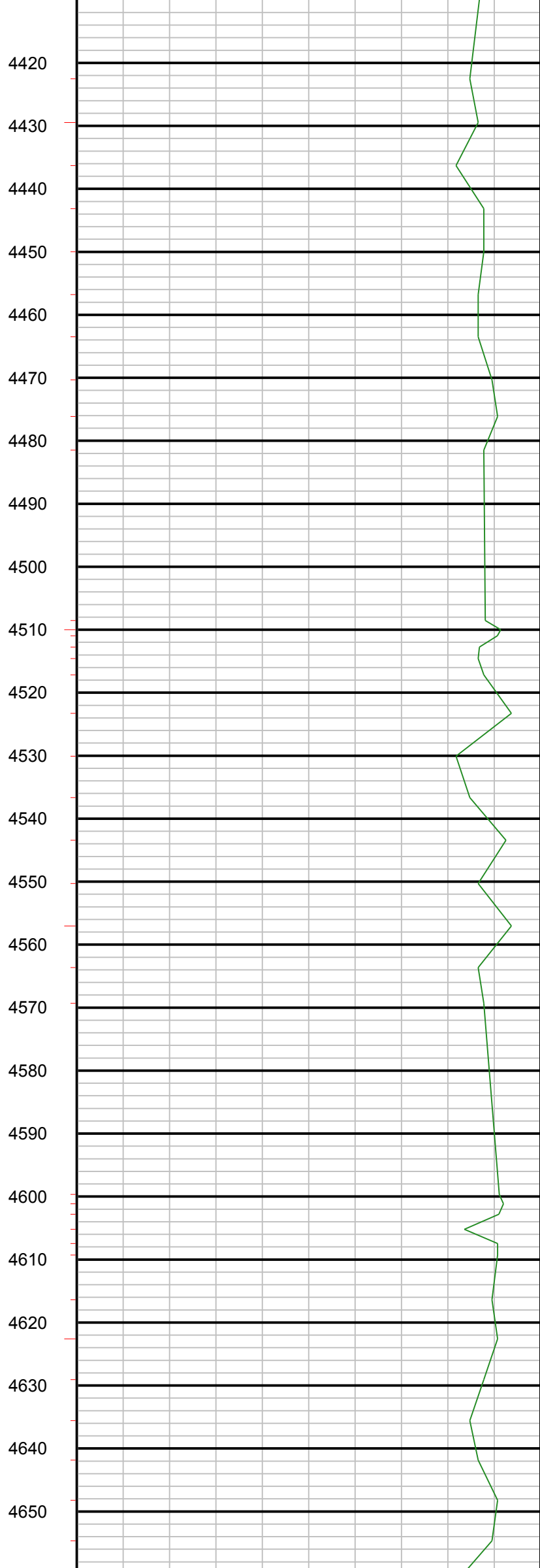
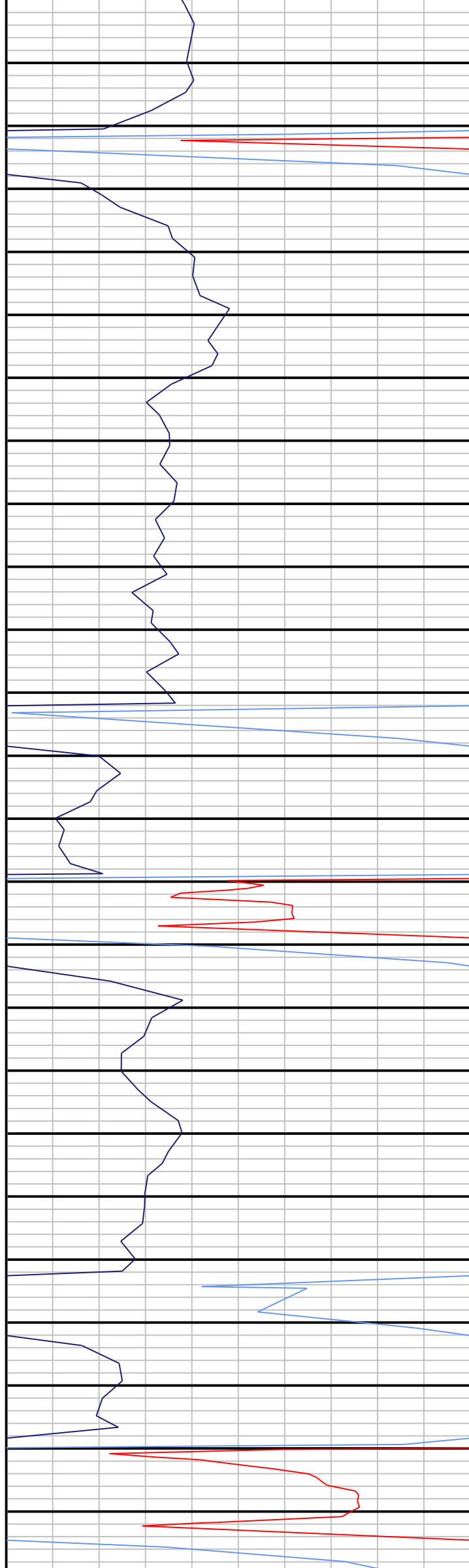

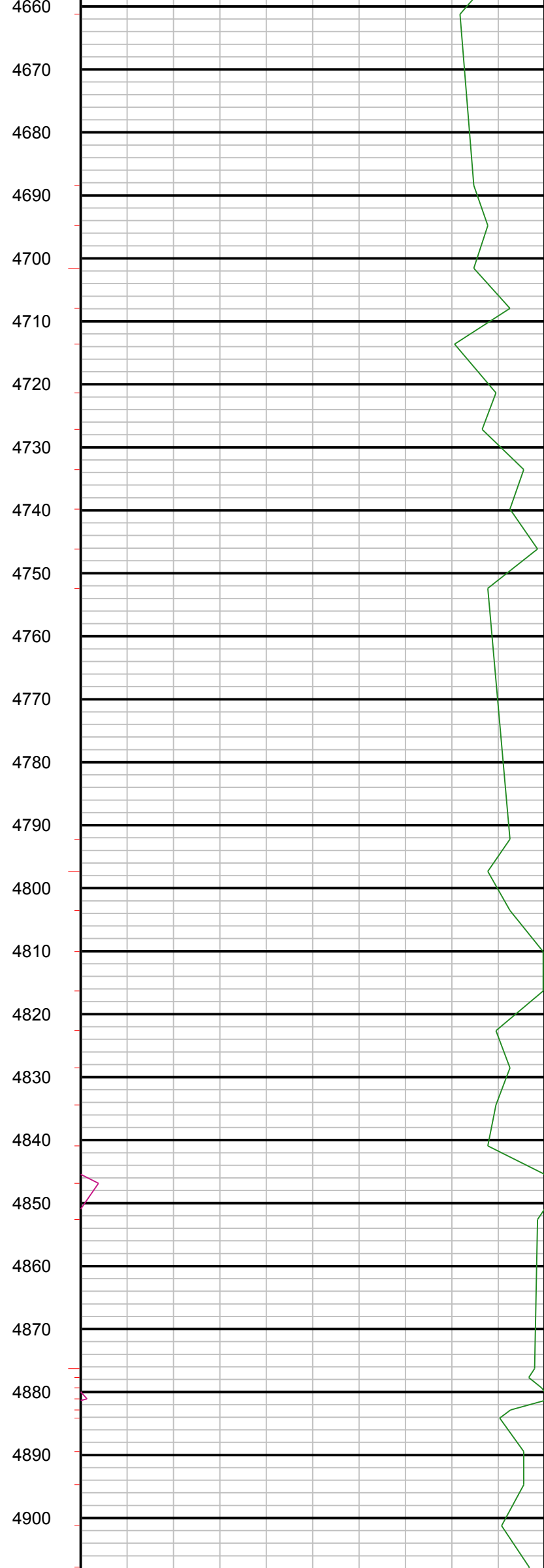
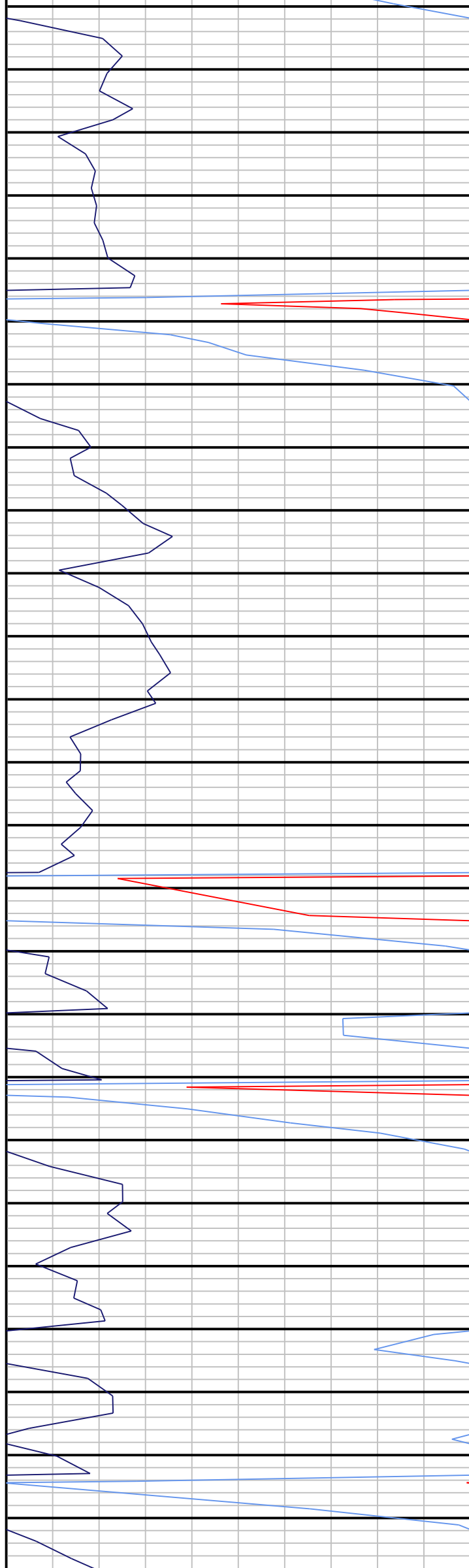

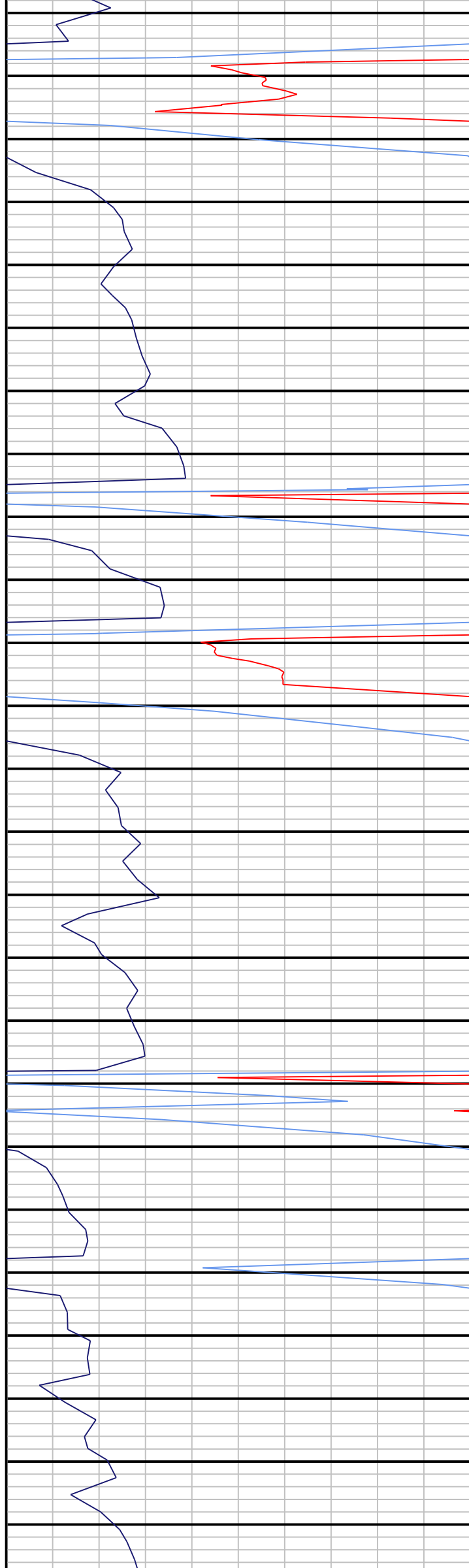

4910
4920
4930
4940
4950
4960
4970
4980
4990
5000
5010
5020
5030
5040
5050
5060
5070
5080
5090
5100
5110
5120
5130
5140
5150

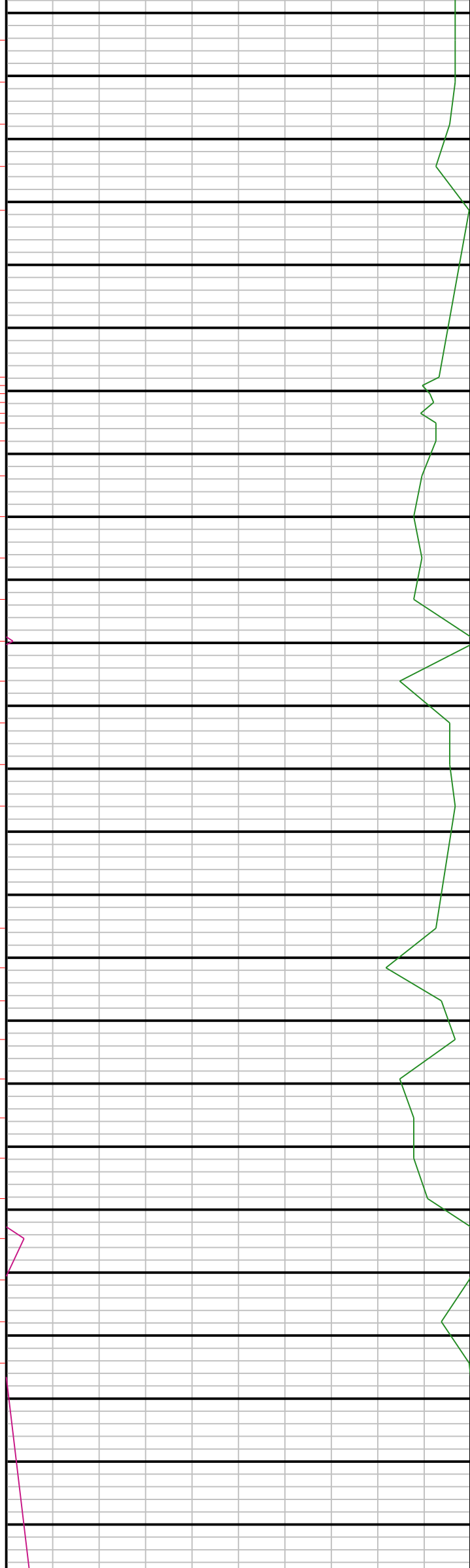

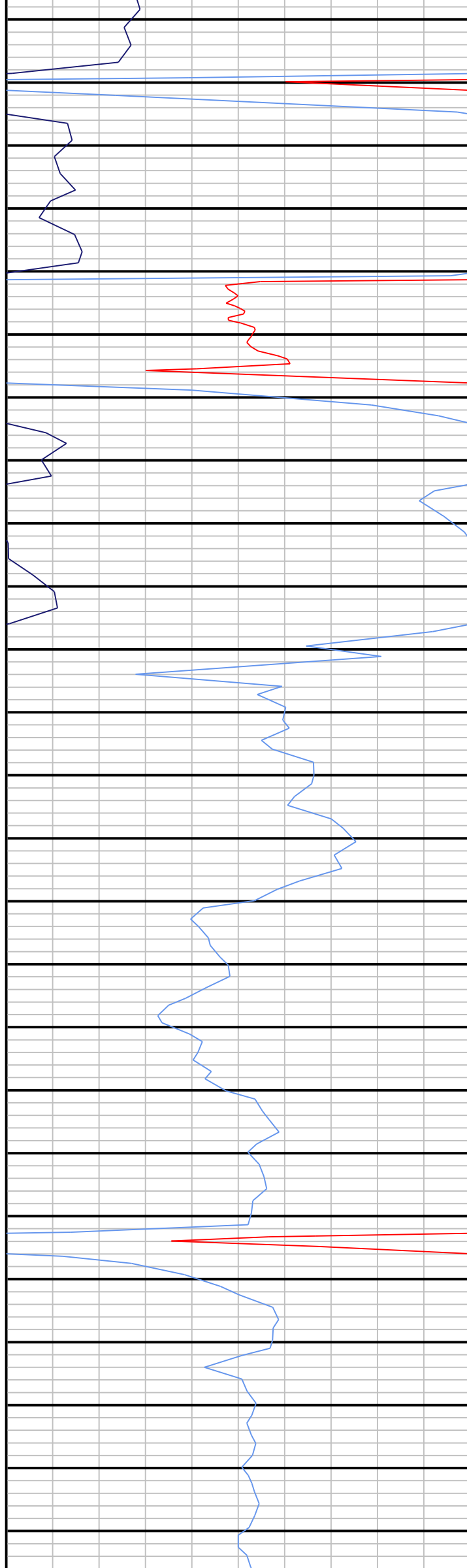

5160
5170
5180
5190
5200
5210
5220
5230
5240
5250
5260
5270
5280
5290
5300
5310
5320
5330
5340
5350
5360
5370
5380
5390
5400

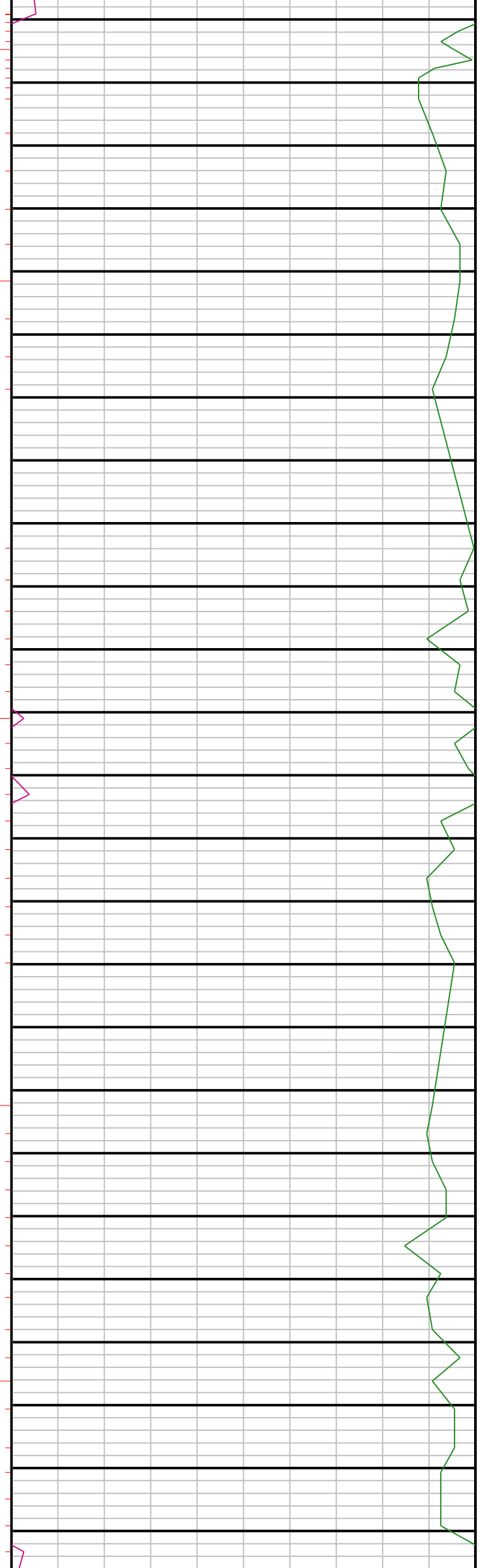

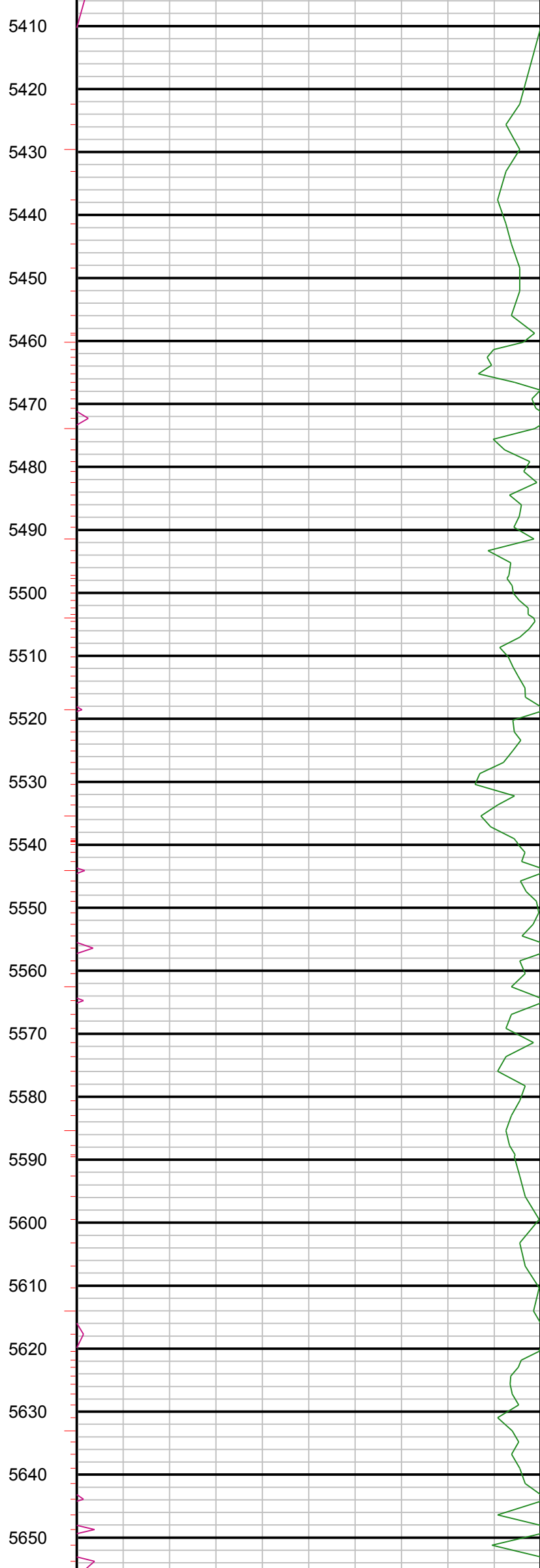
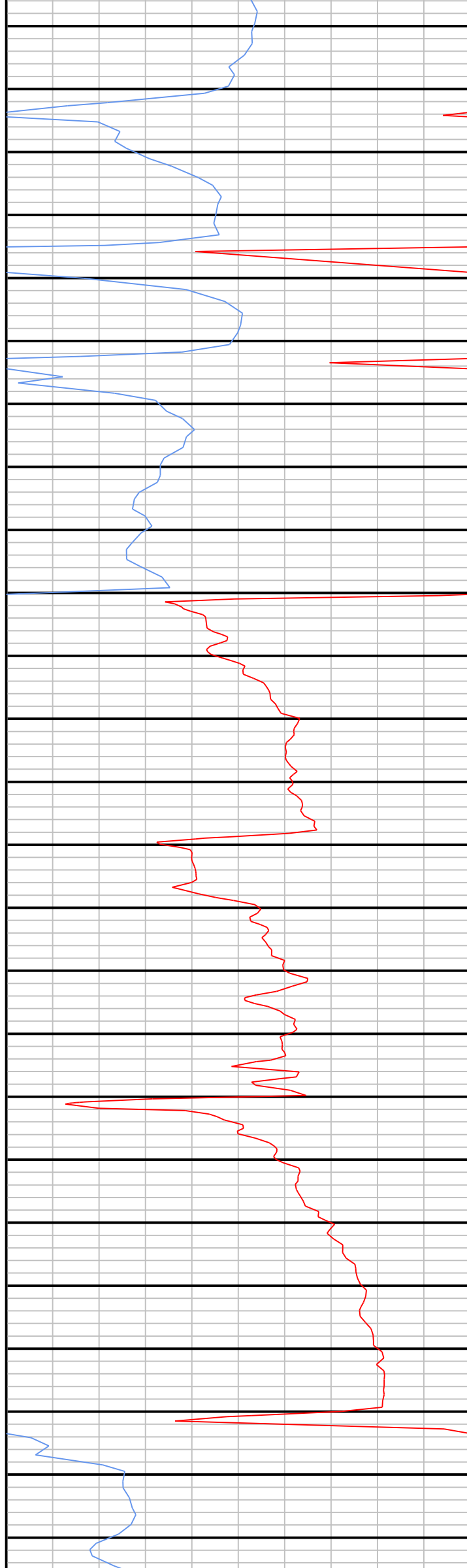

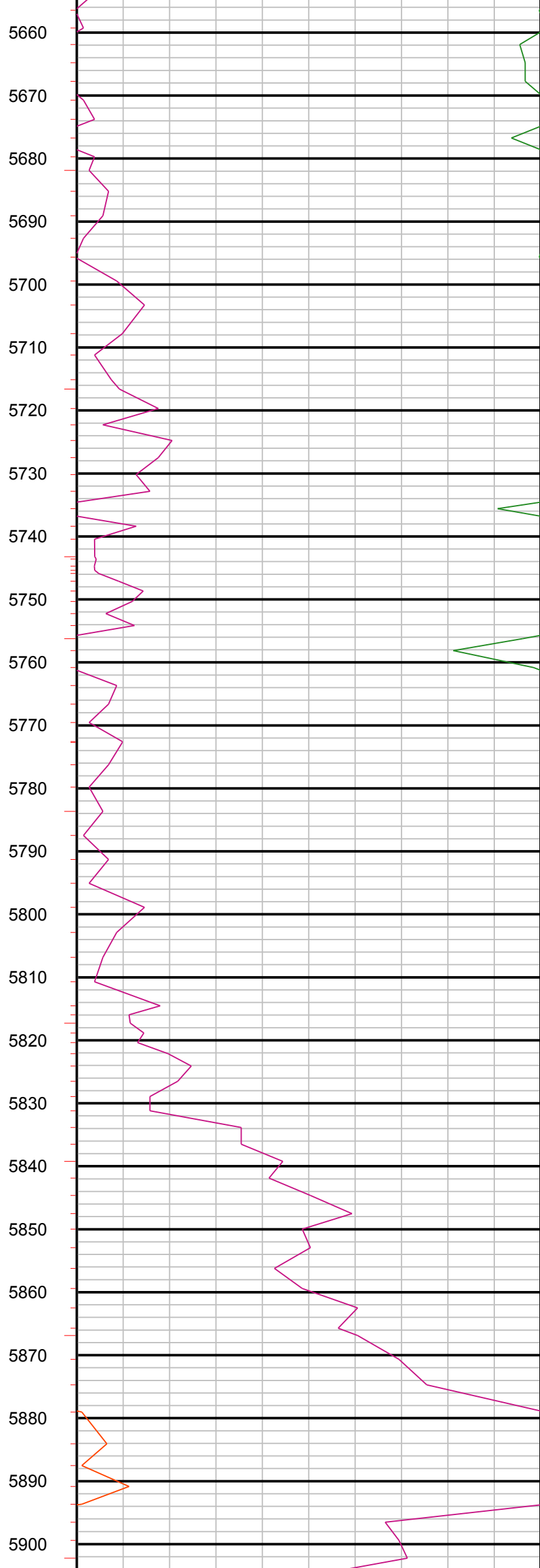
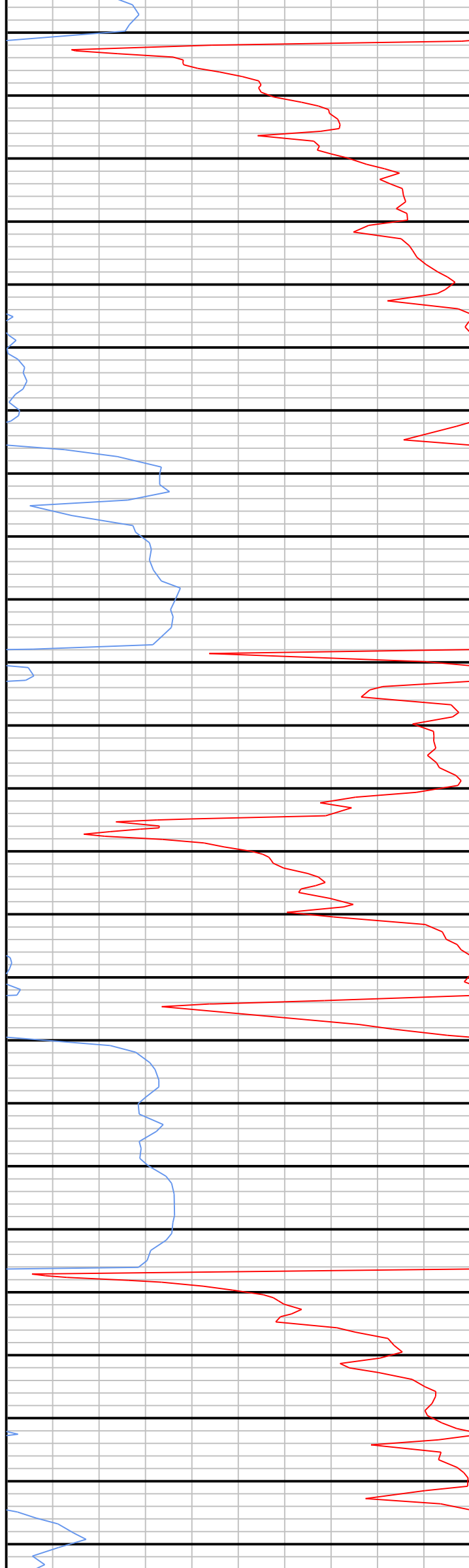

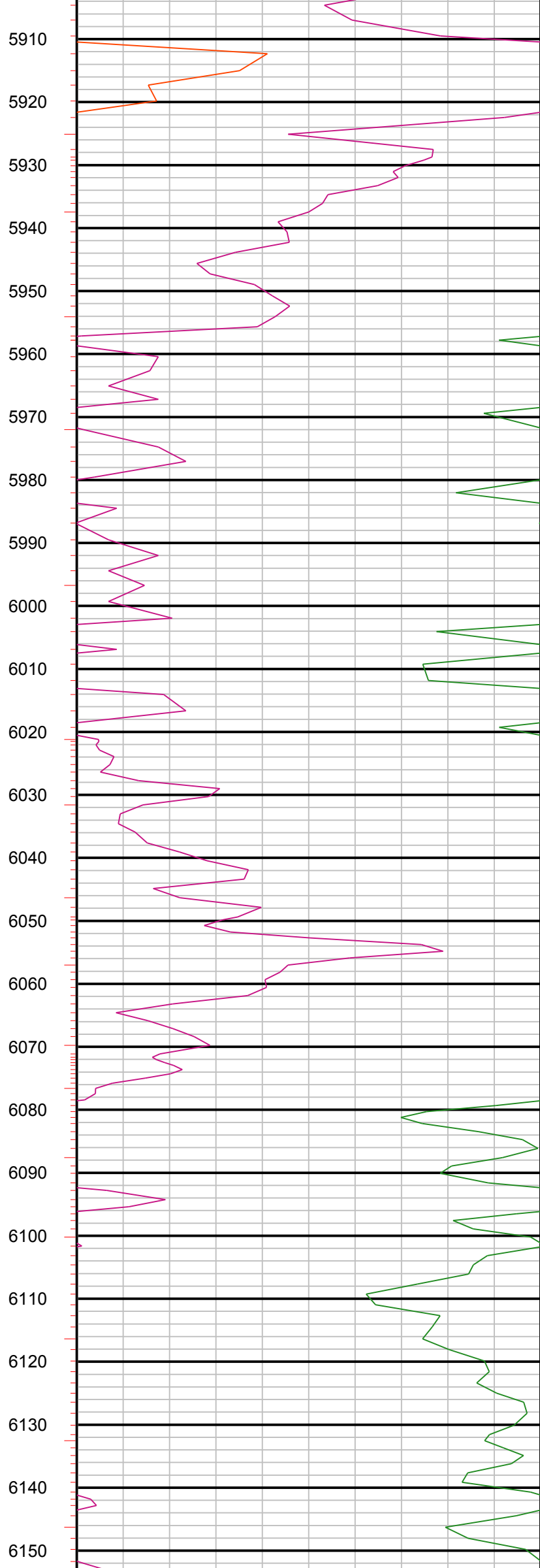

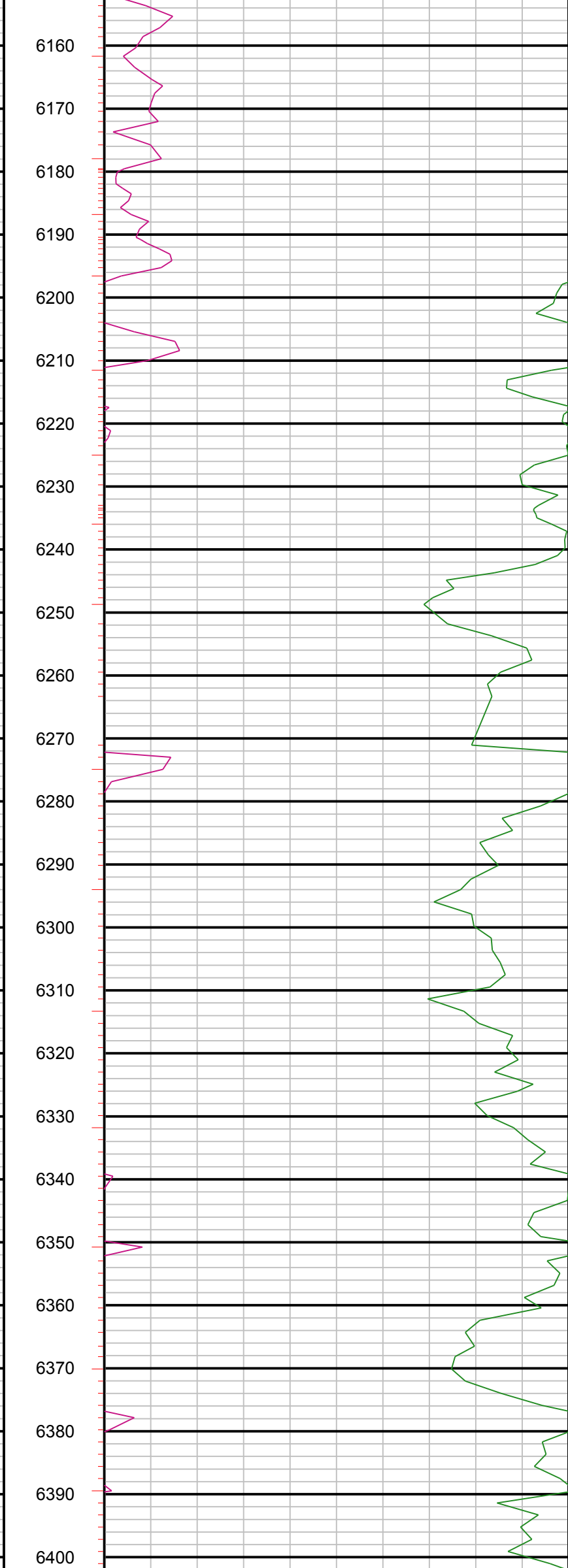
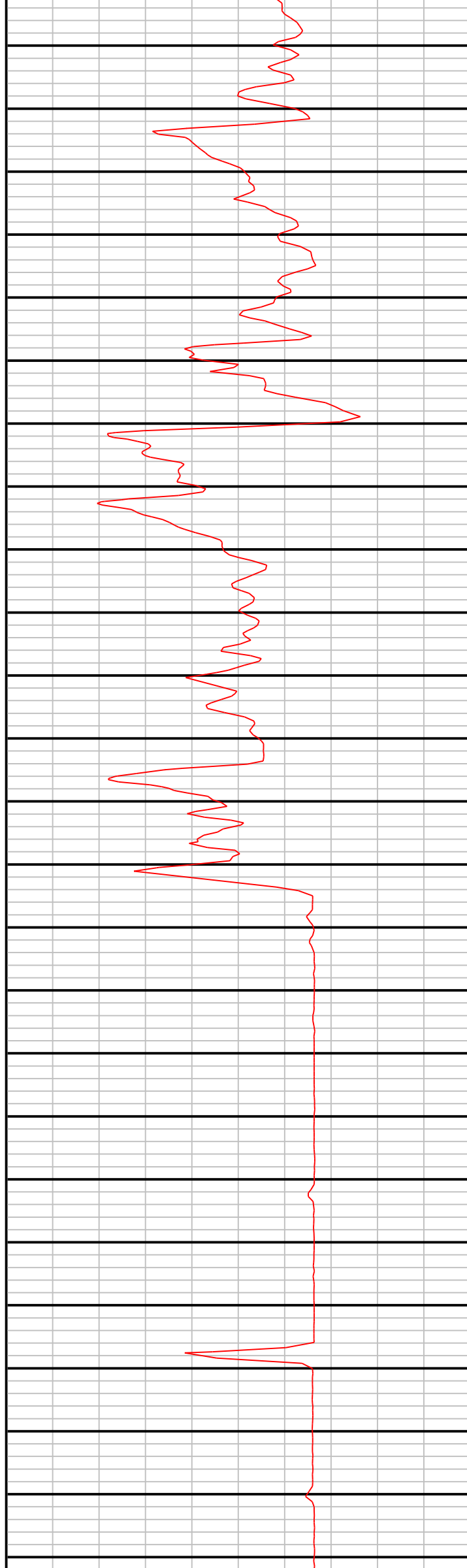

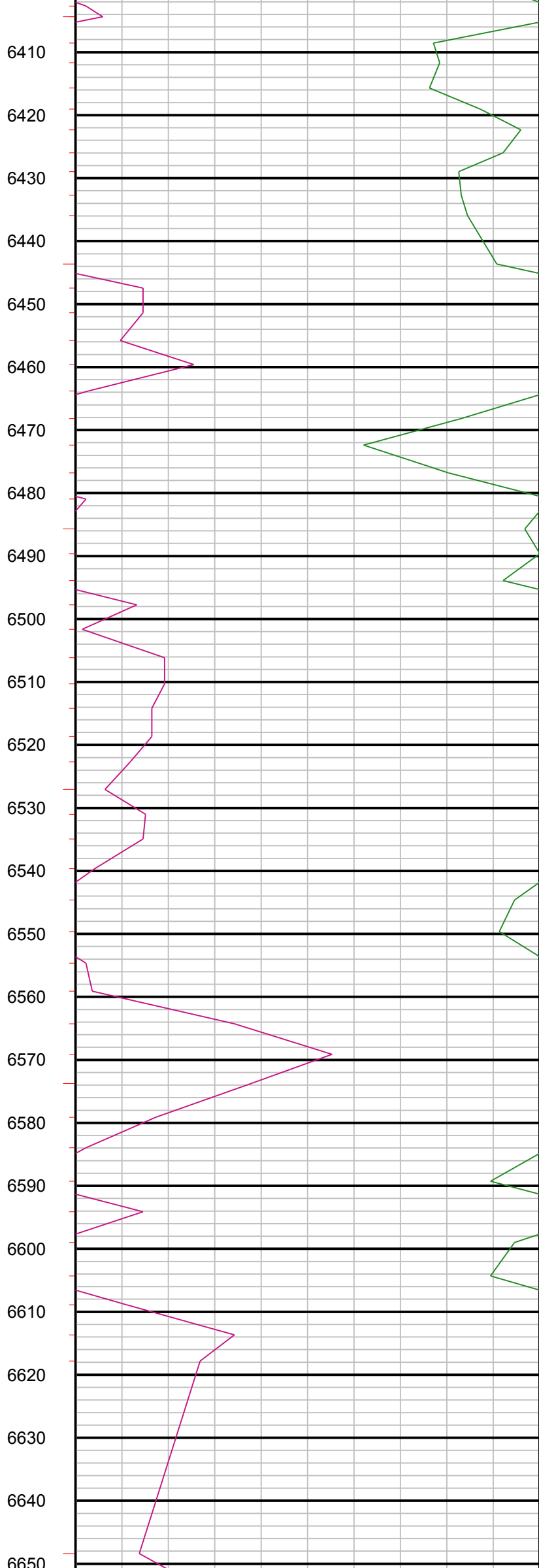
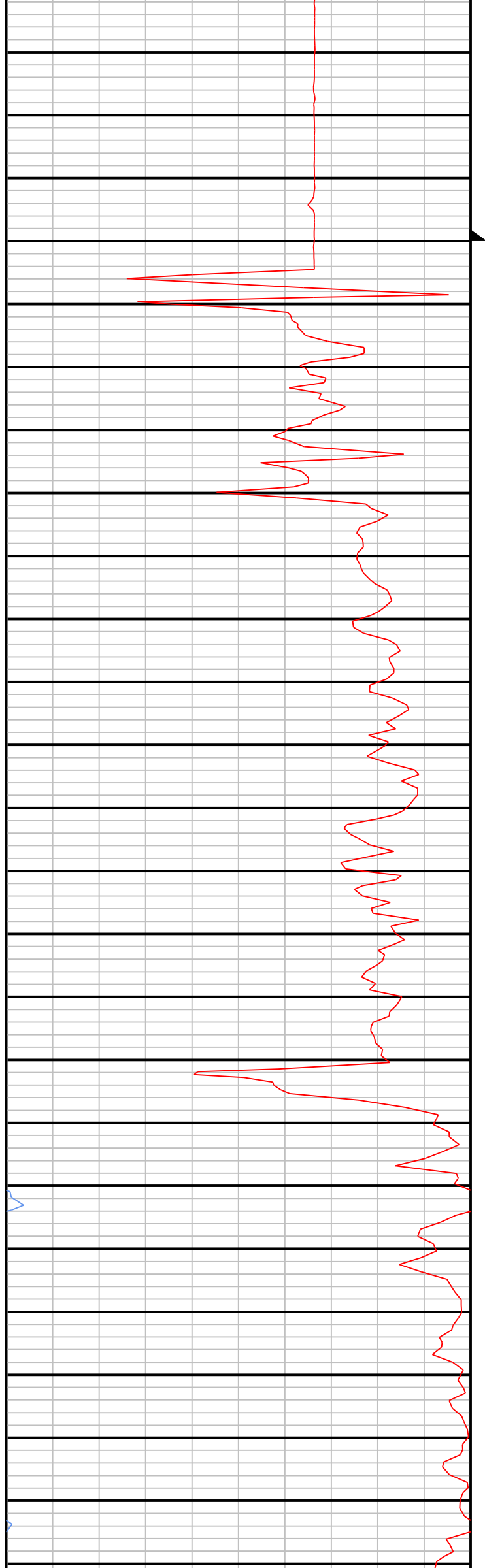

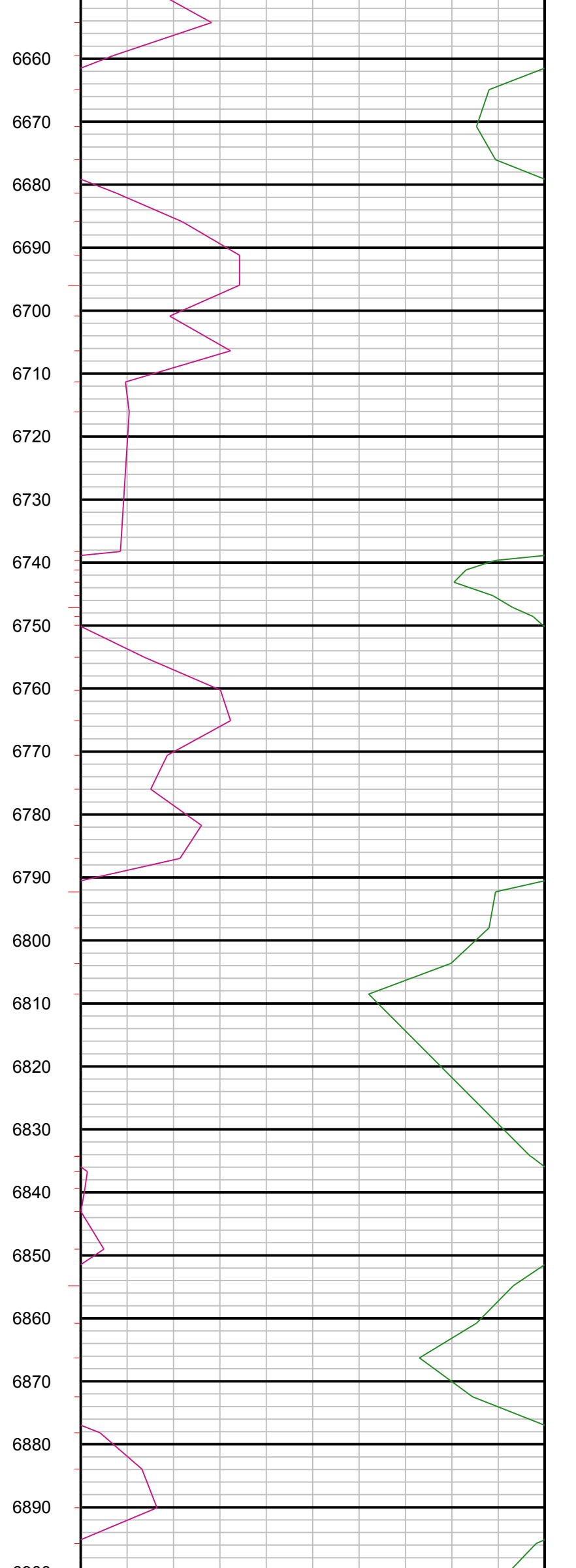
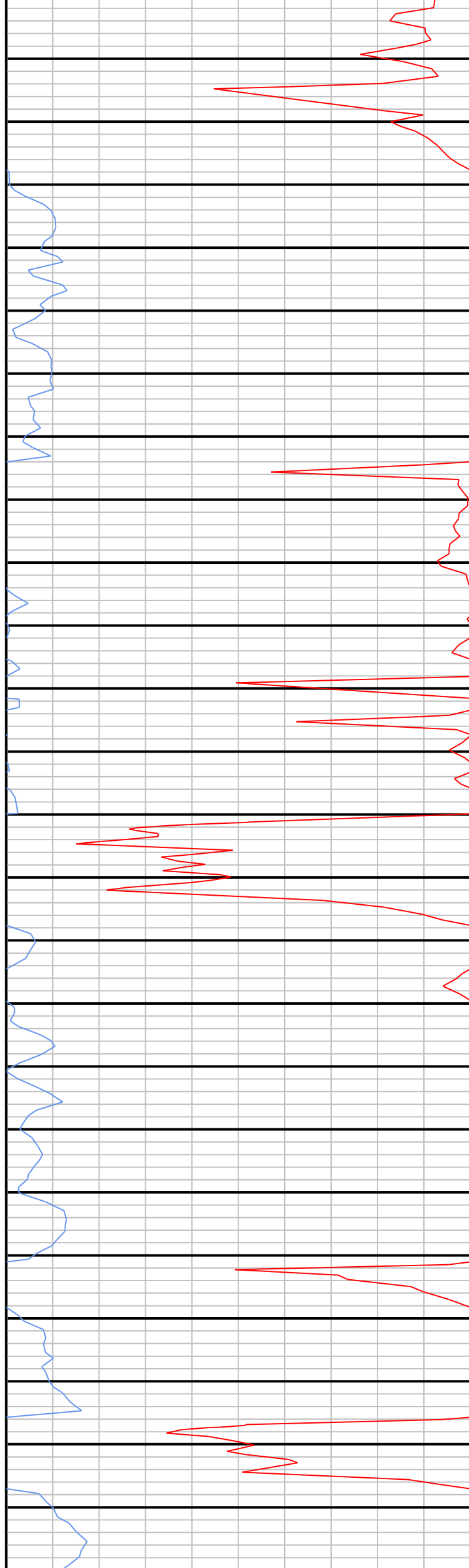

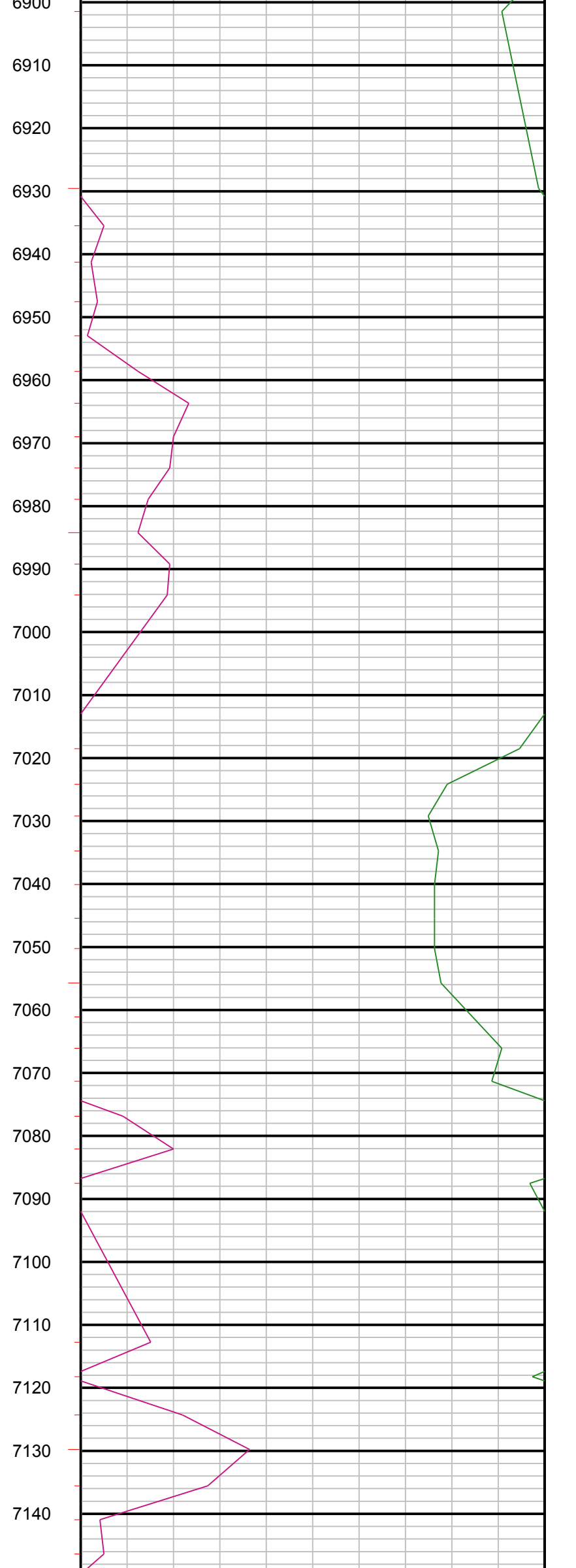
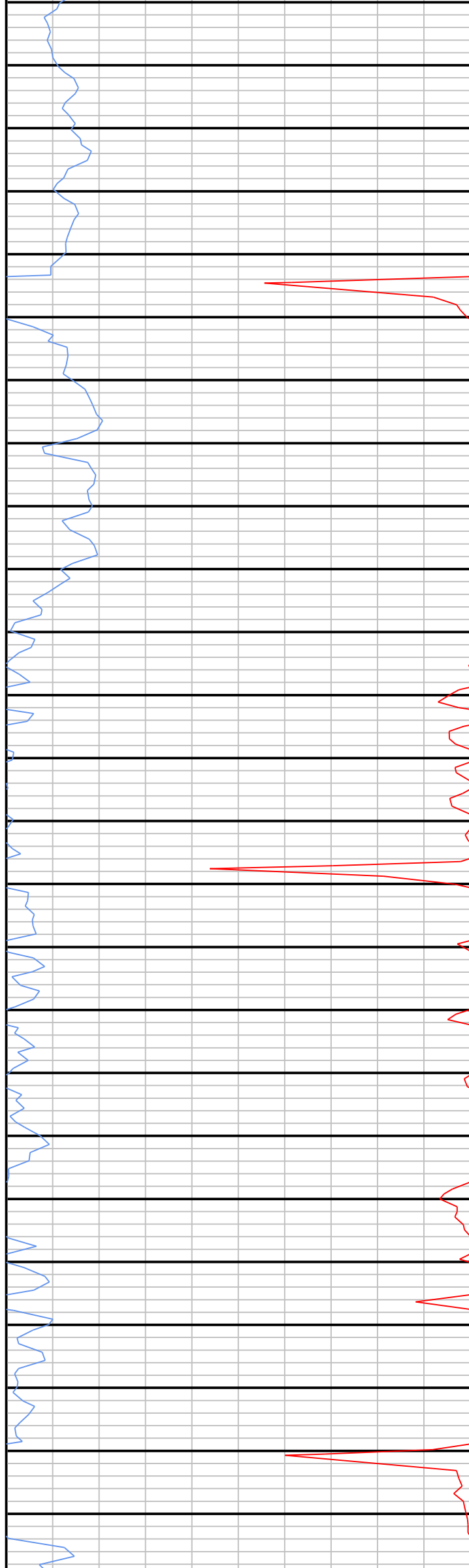

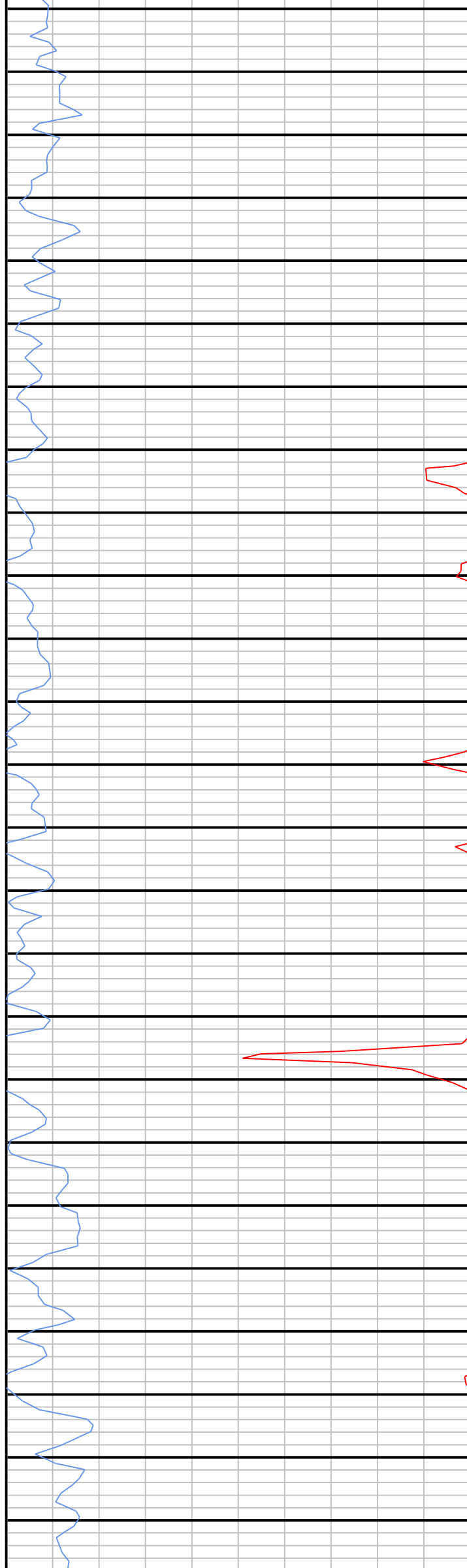

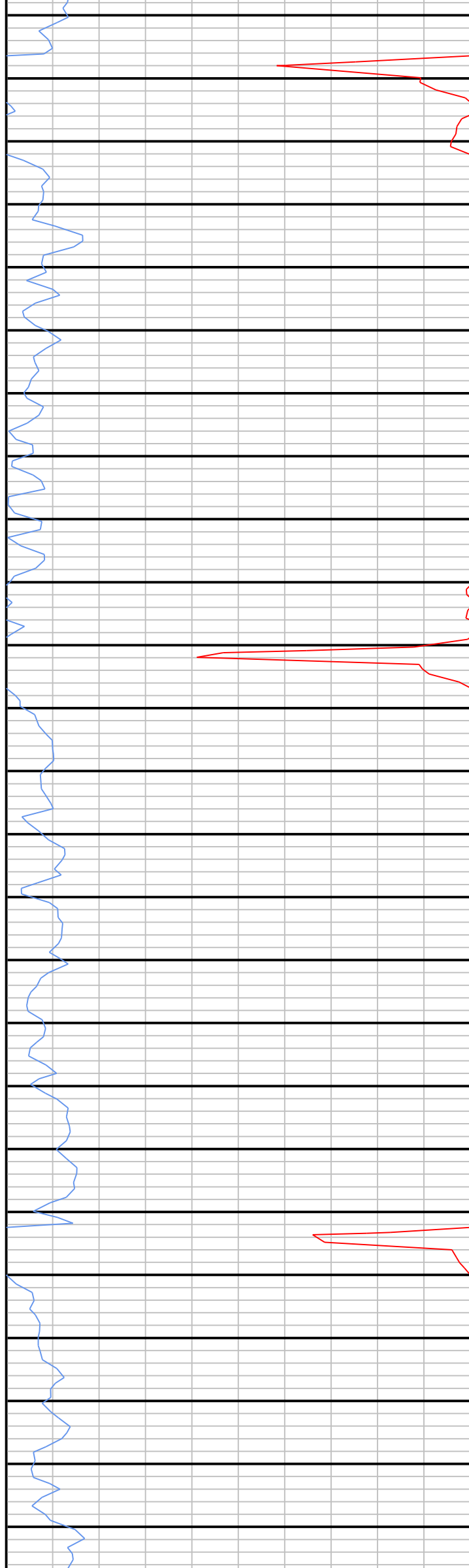

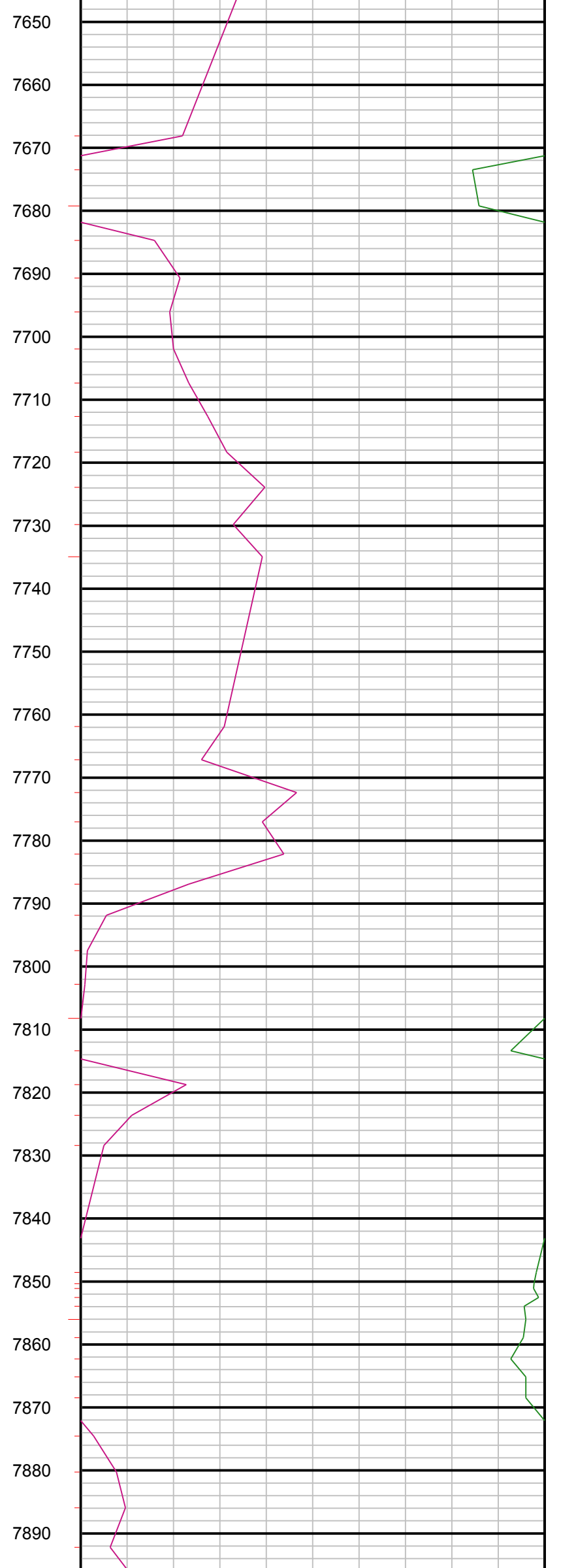
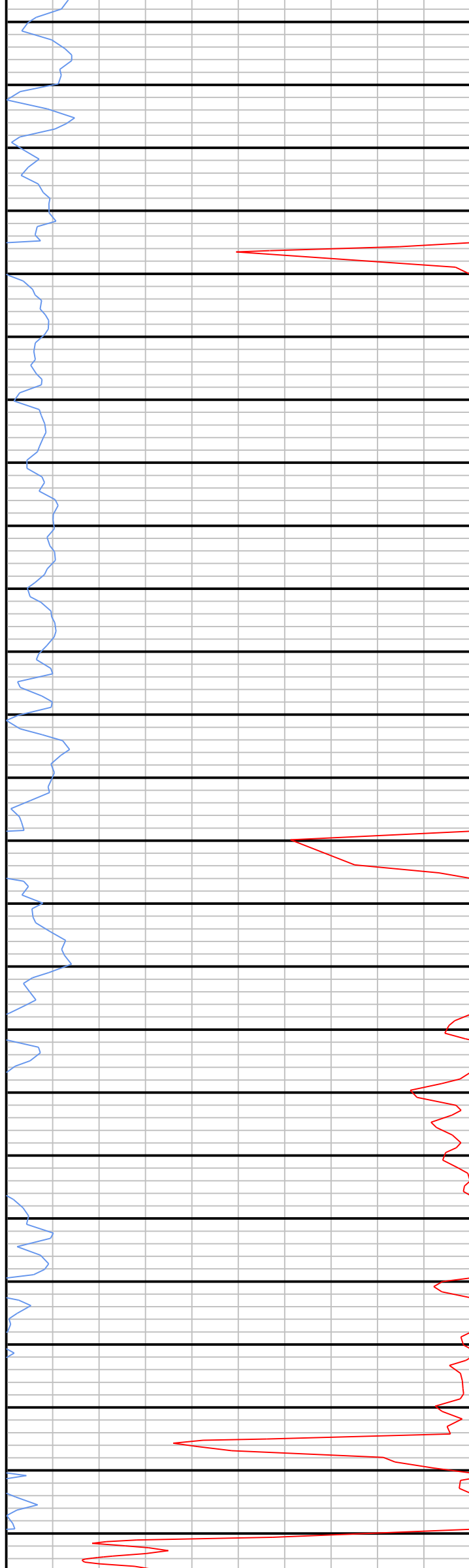

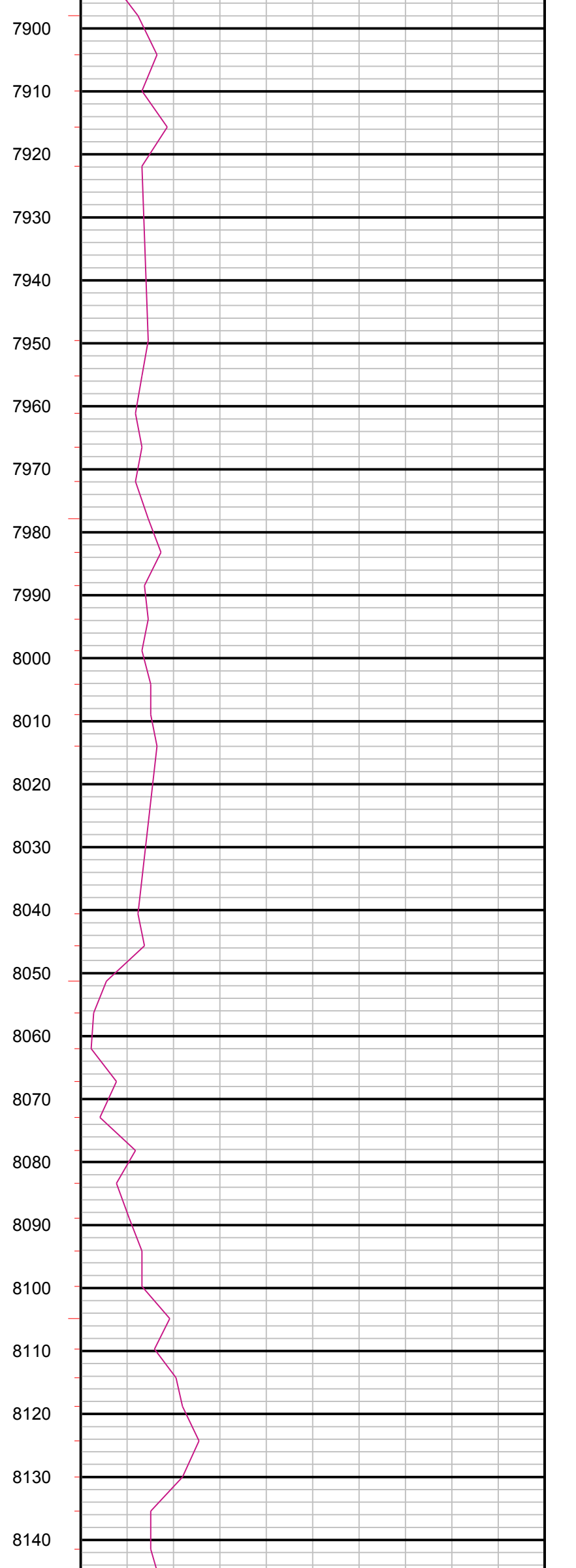
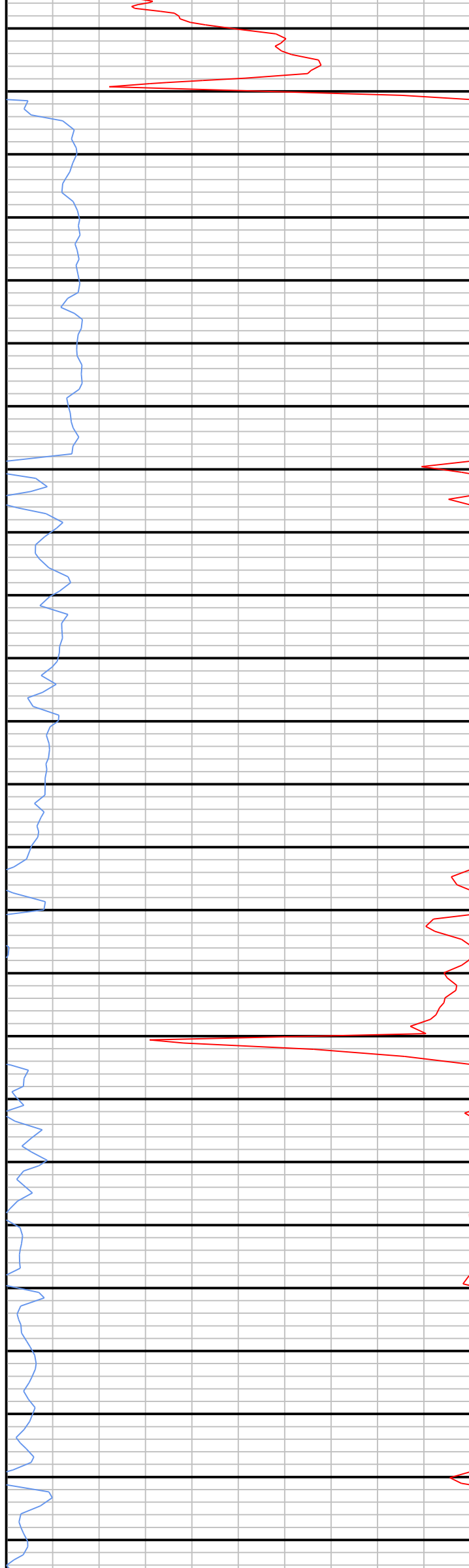

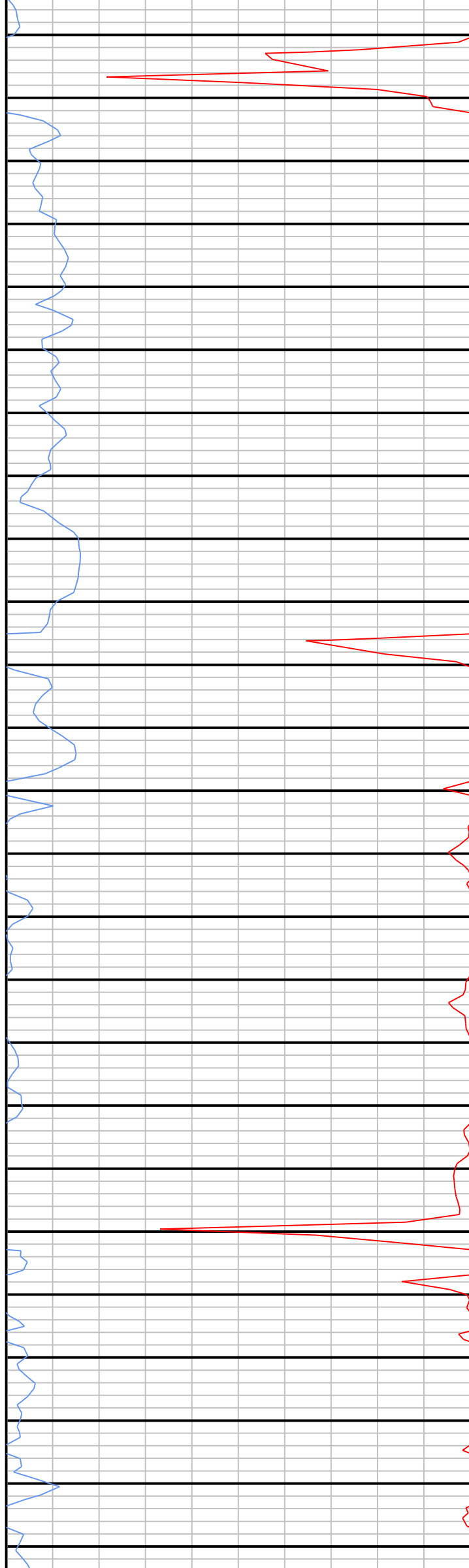

8150
8160
8170
8180
8190
8200
8210
8220
8230
8240
8250
8260
8270
8280
8290
8300
8310
8320
8330
8340
8350
8360
8370
8380
8390



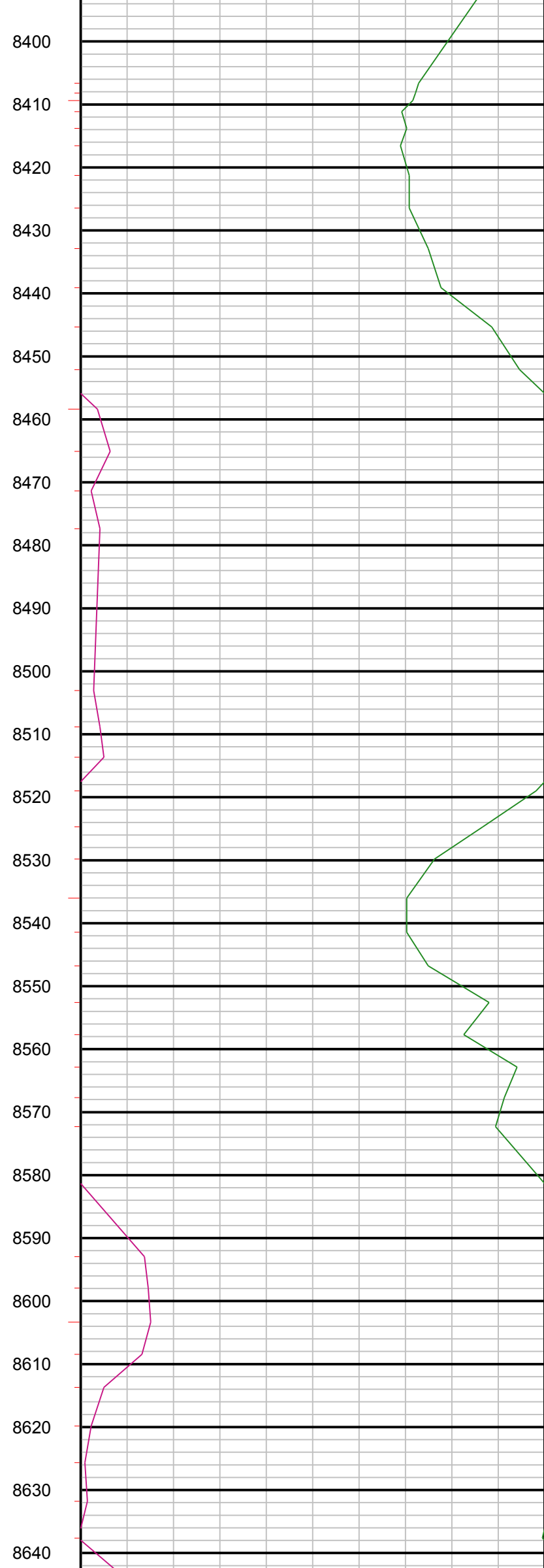
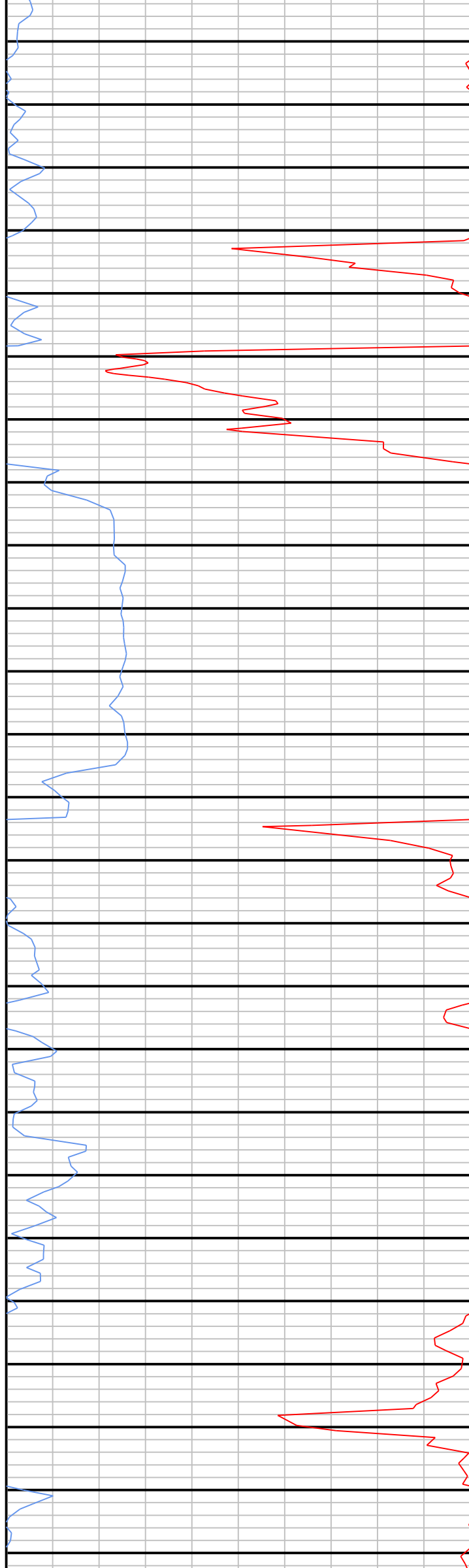

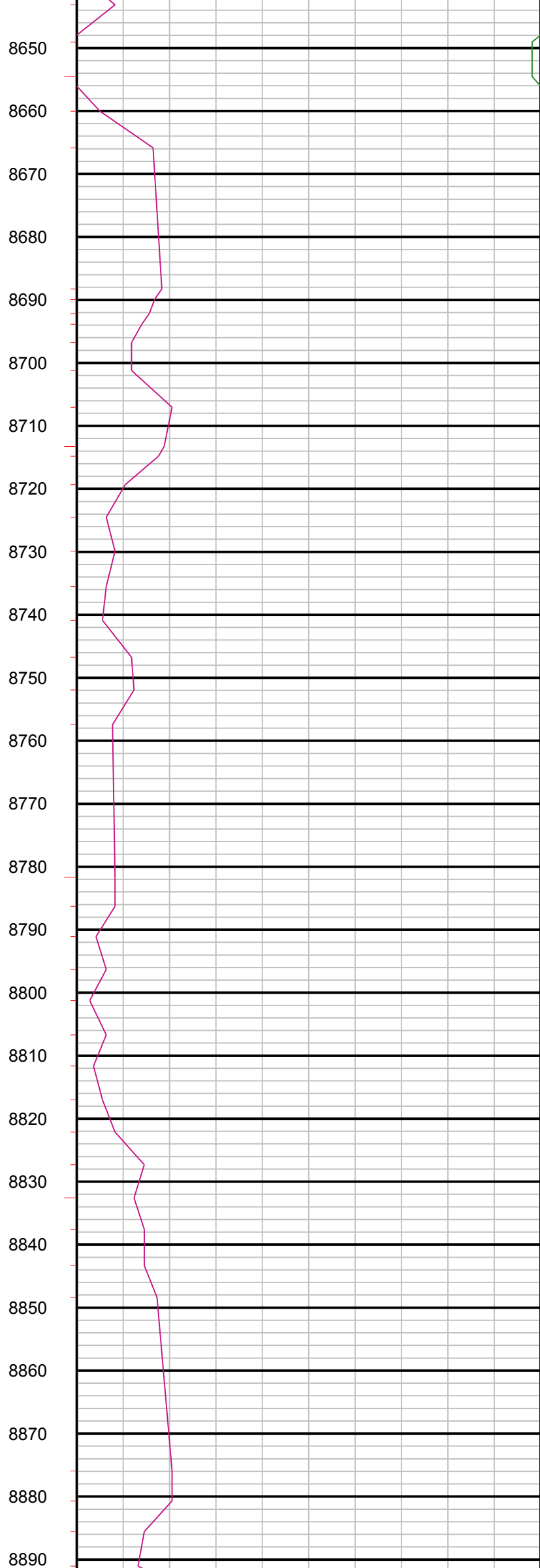
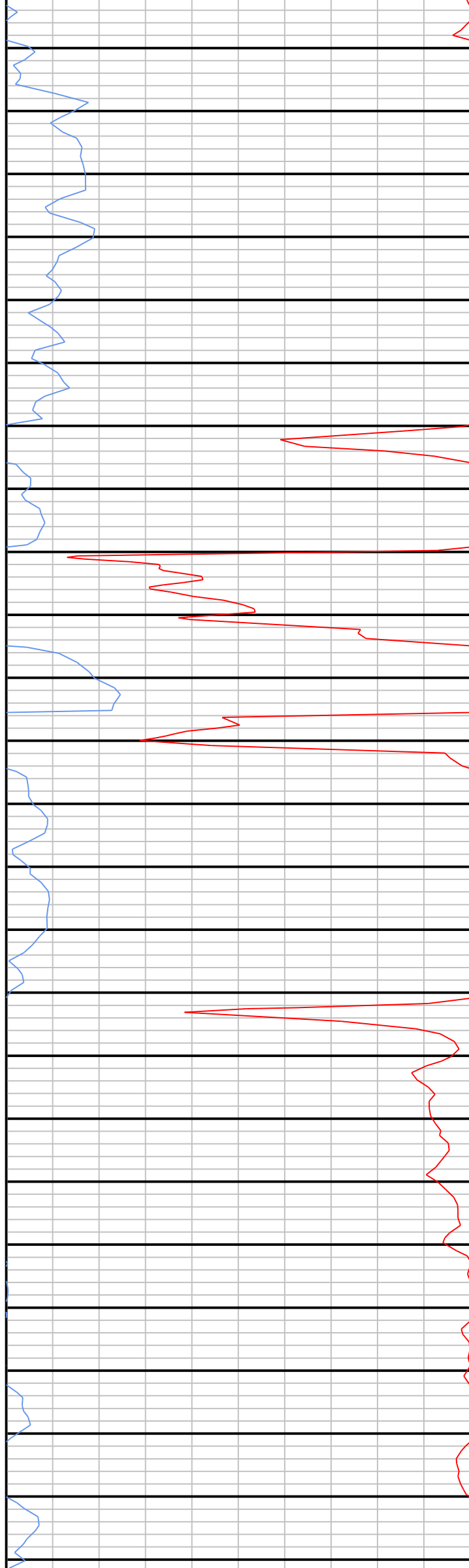

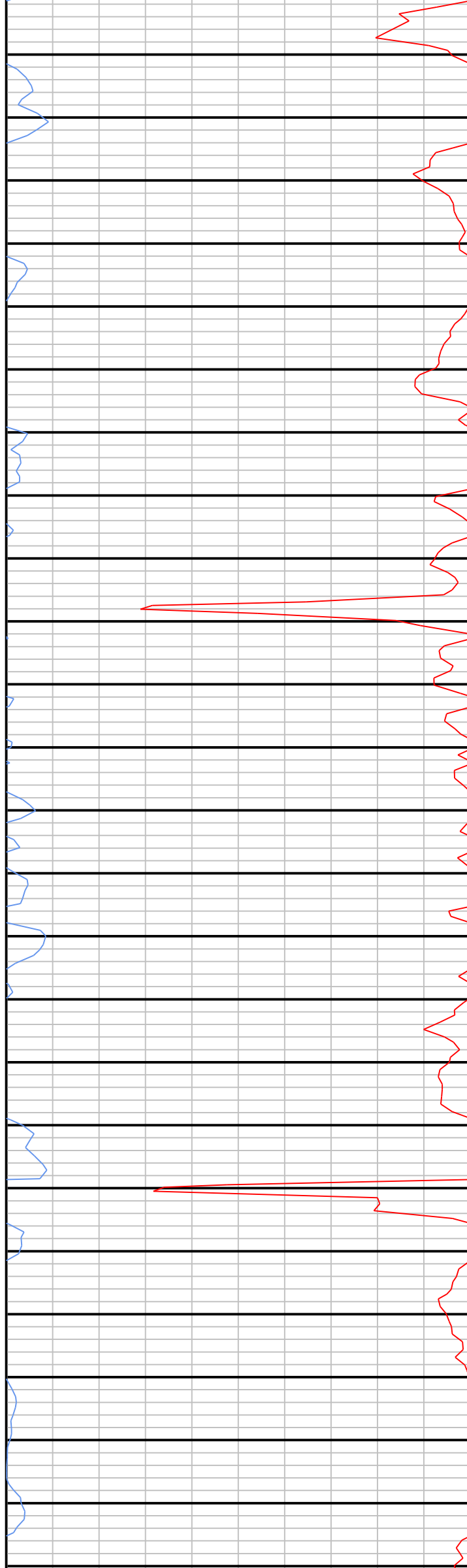

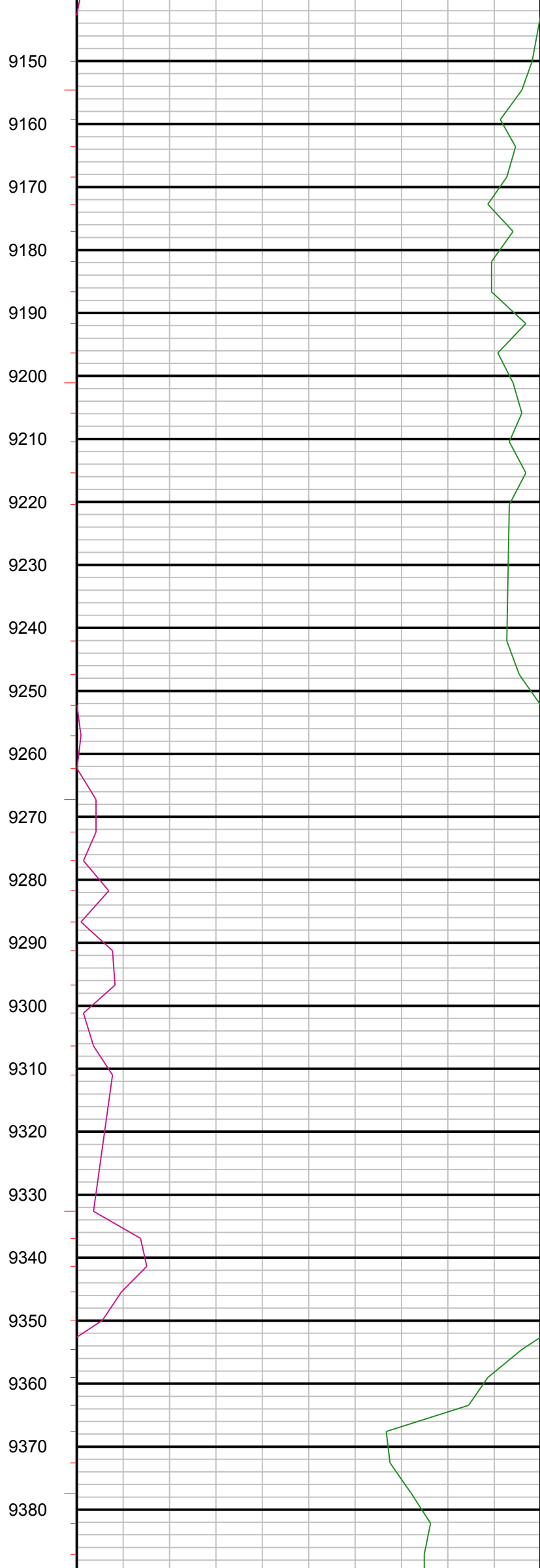
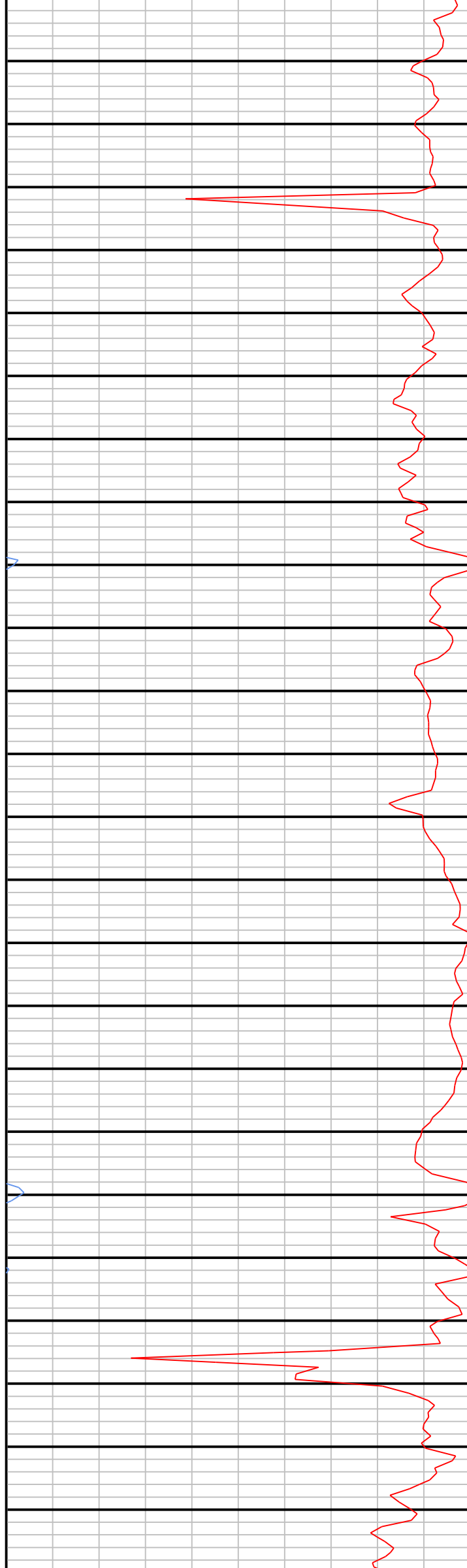

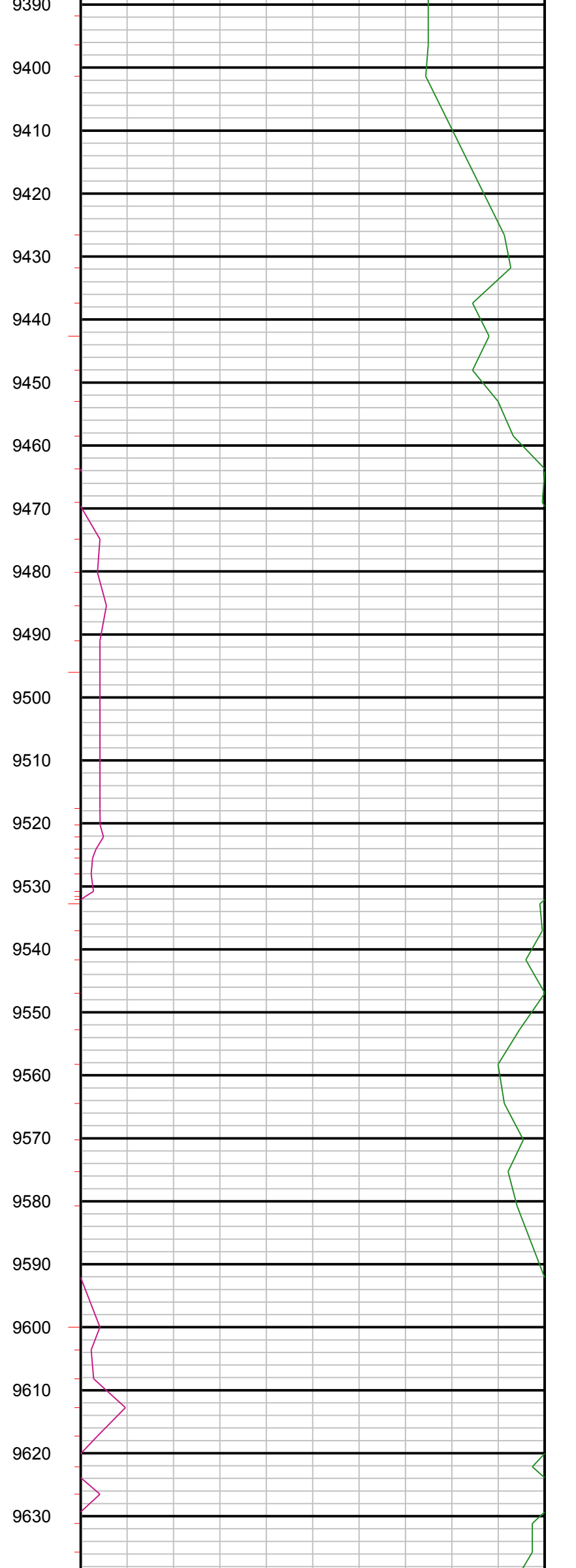
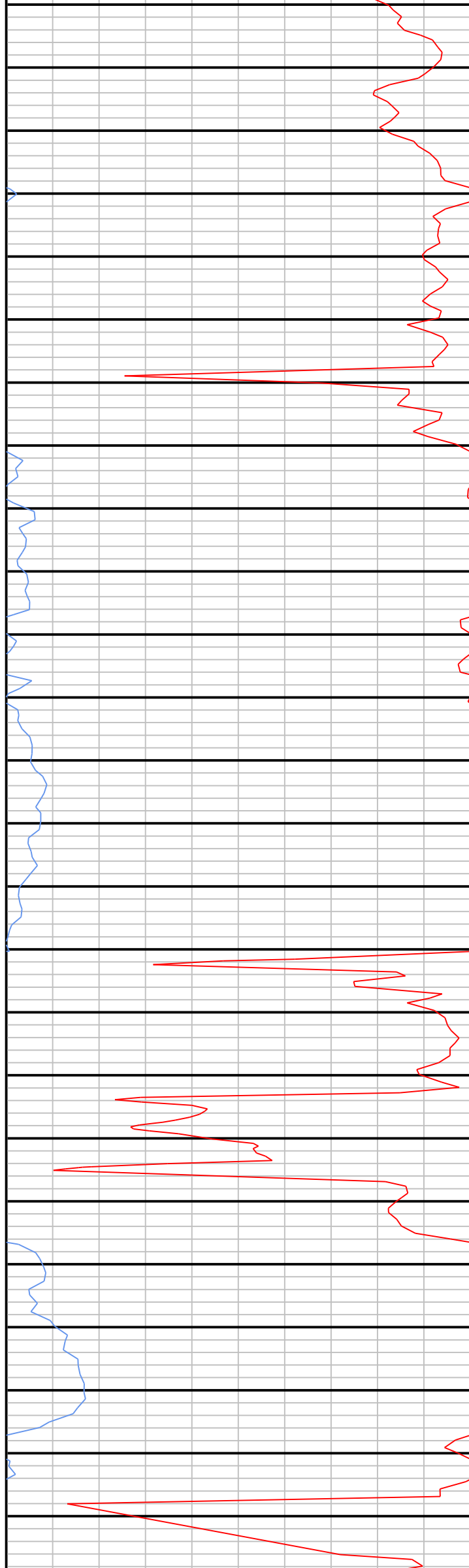

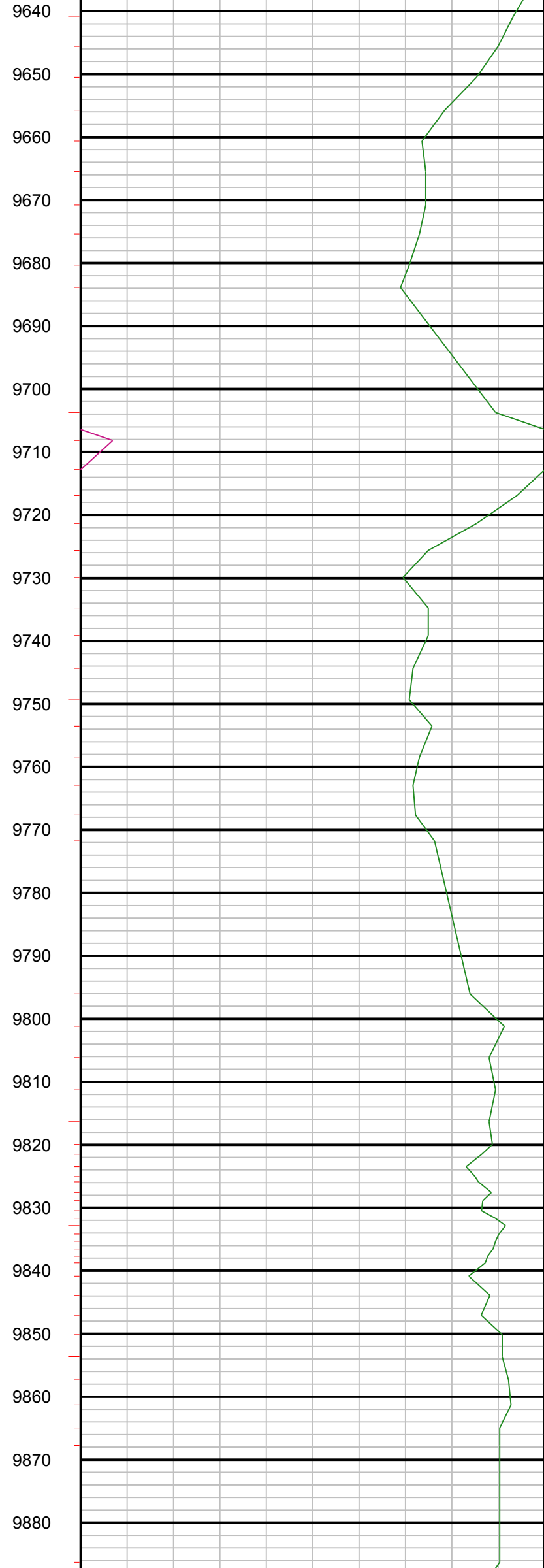

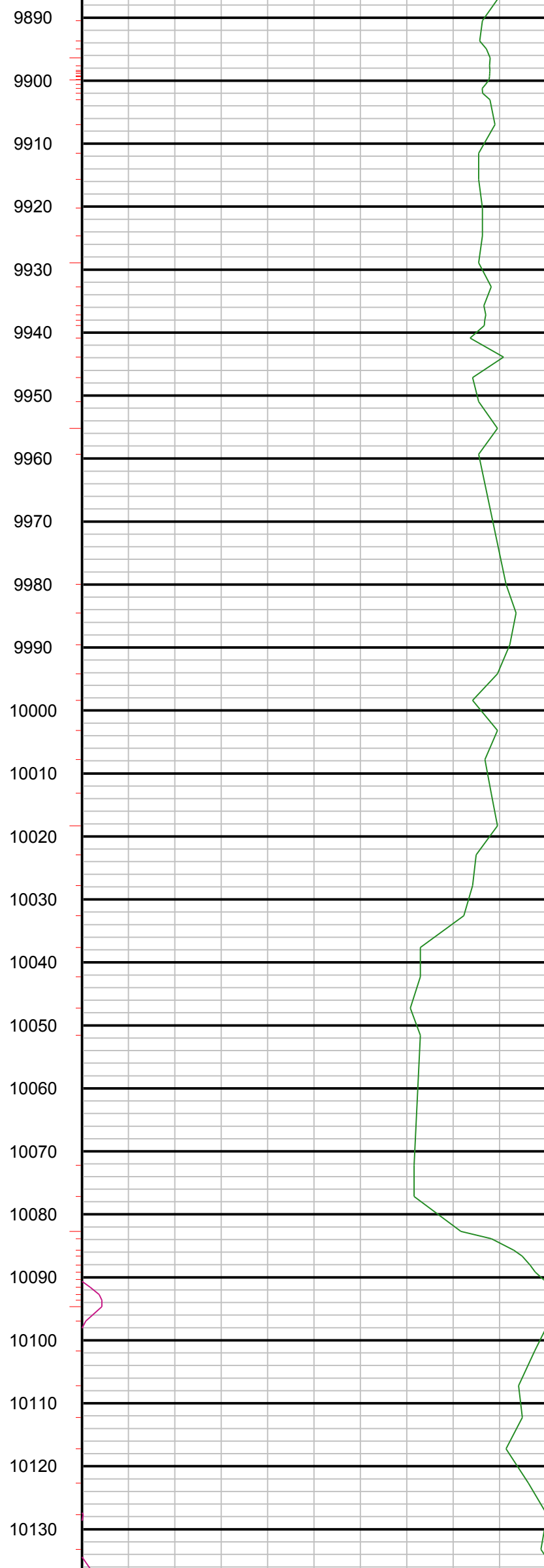
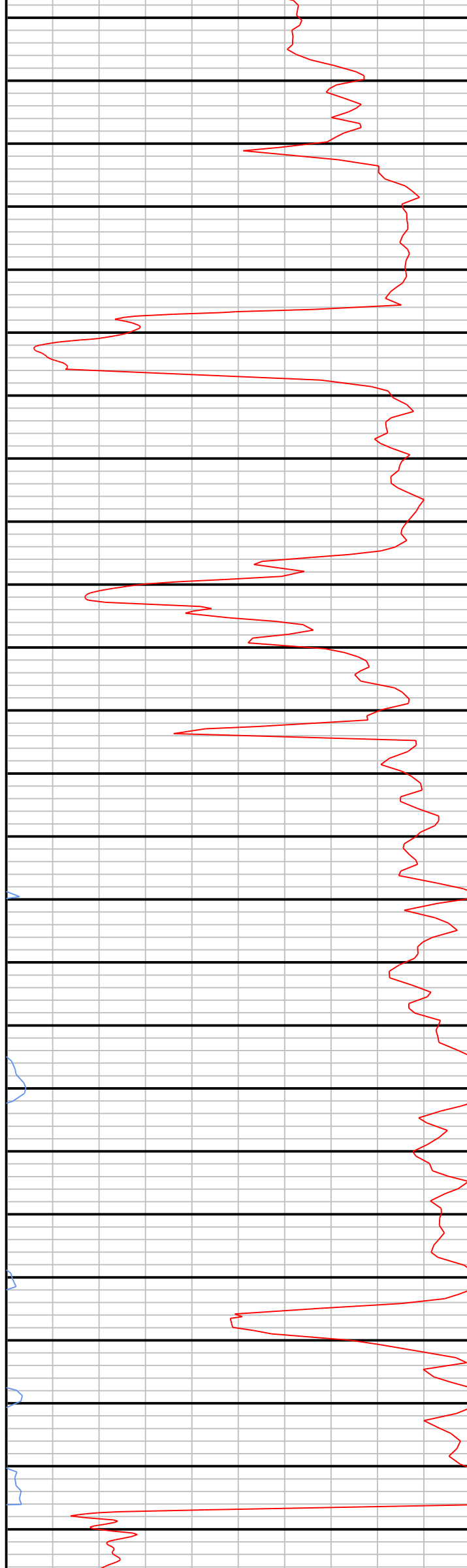

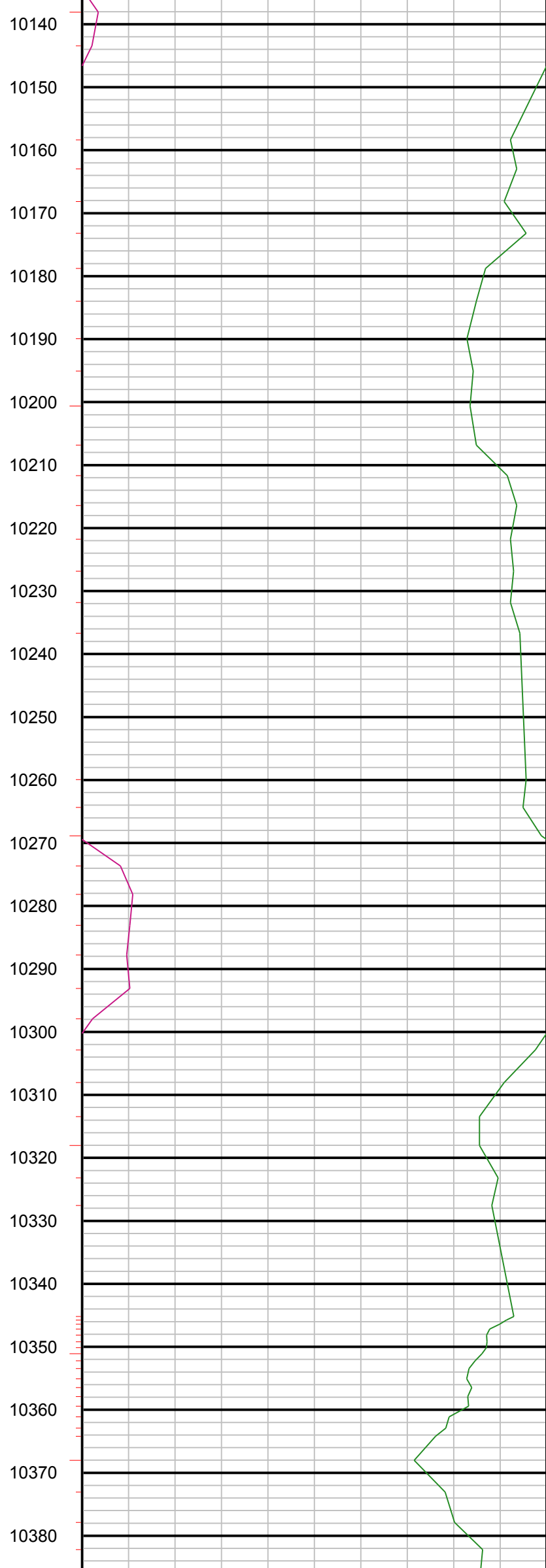
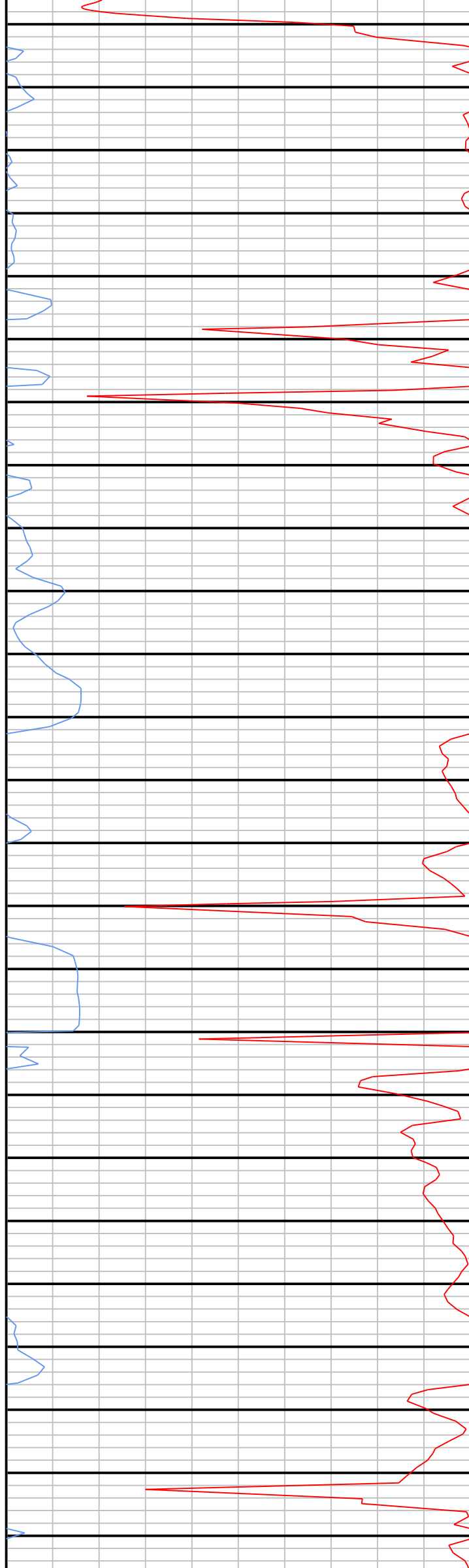

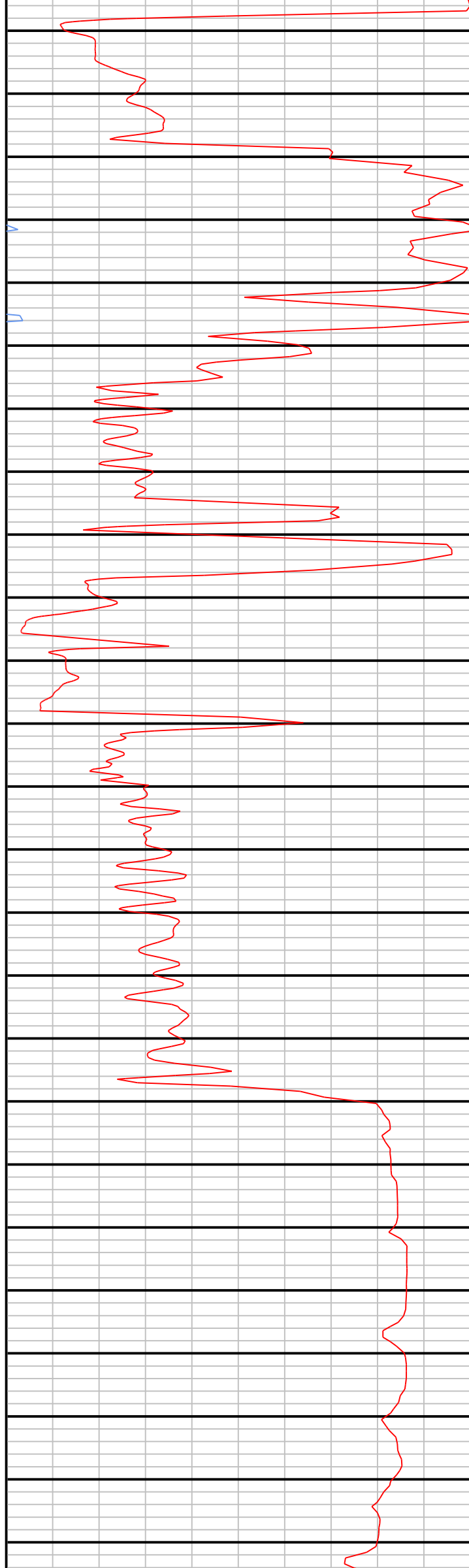

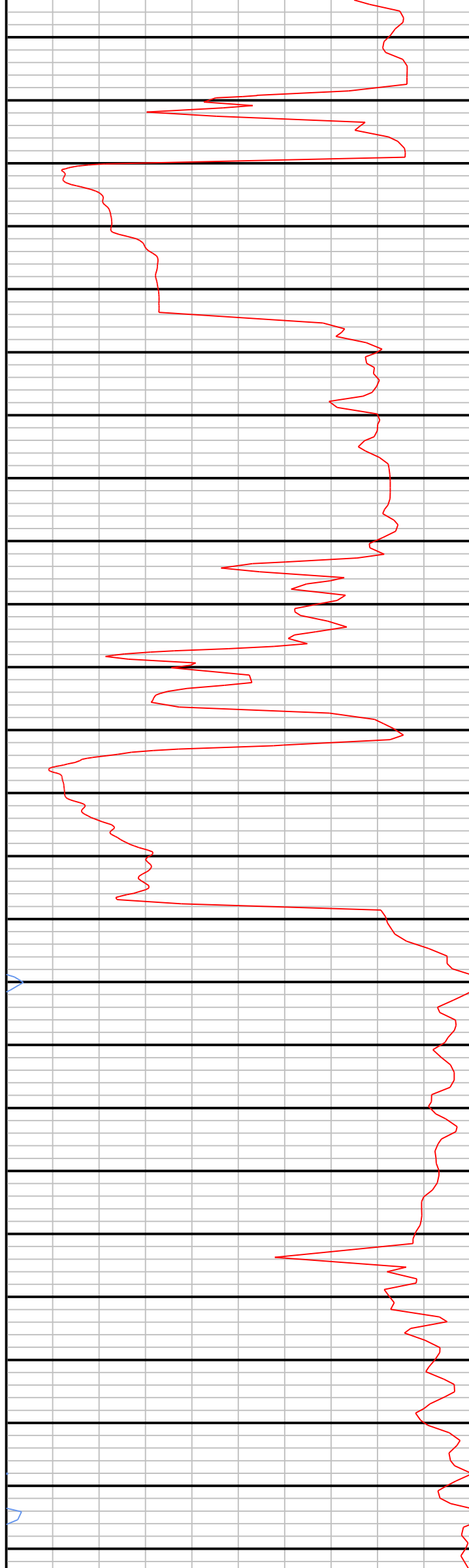

10640
10650
10660
10670
10680
10690
10700
10710
10720
10730
10740
10750
10760
10770
10780
10790
10800
10810
10820
10830
10840
10850
10860
10870
10880



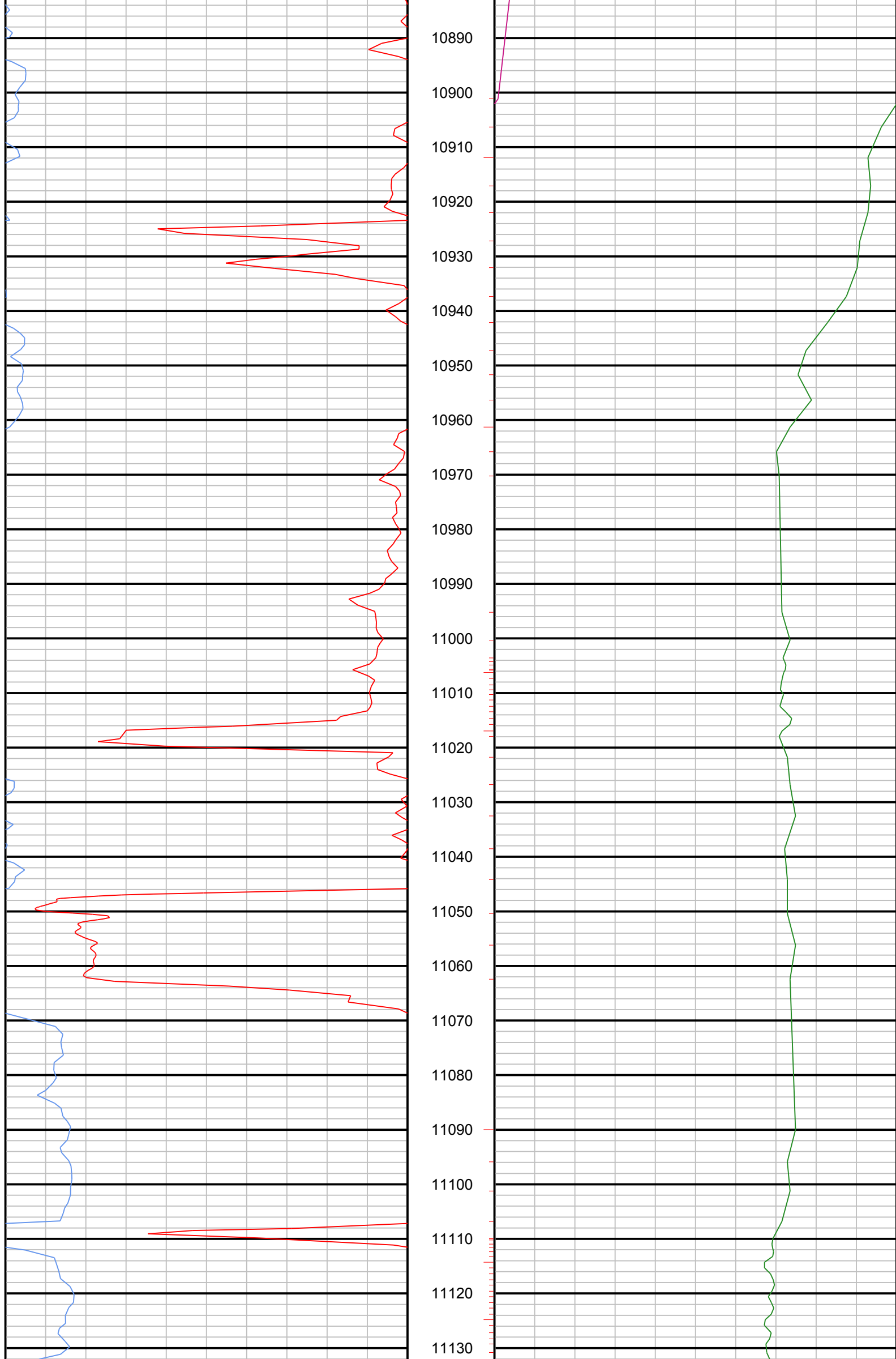

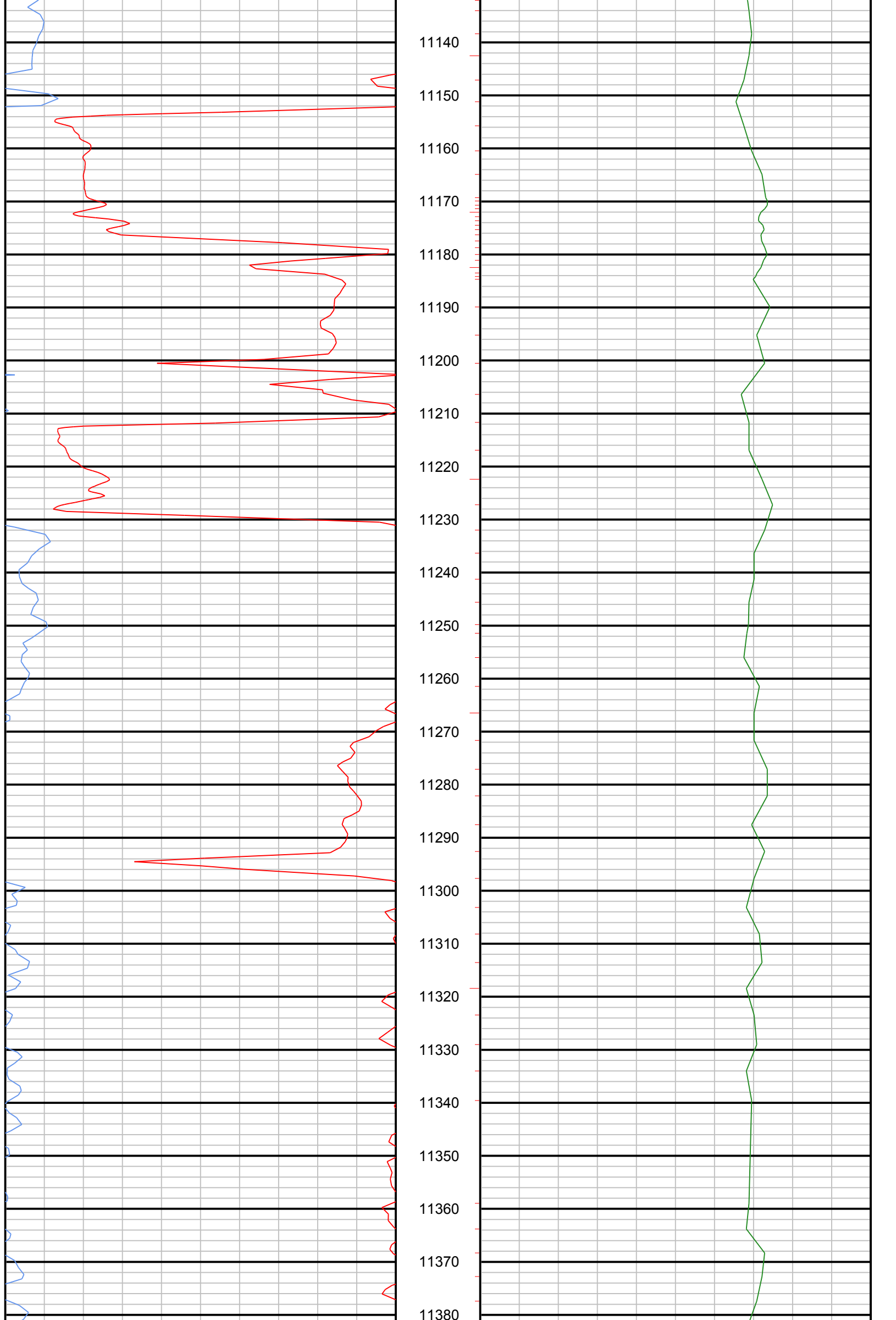

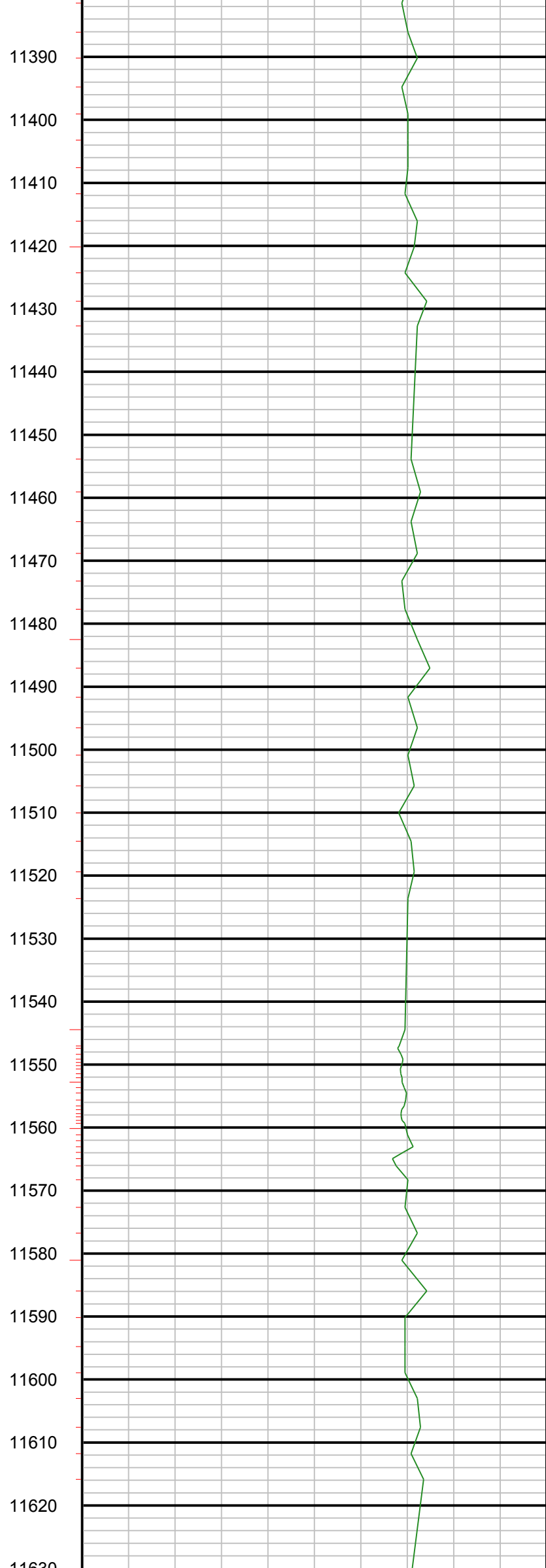

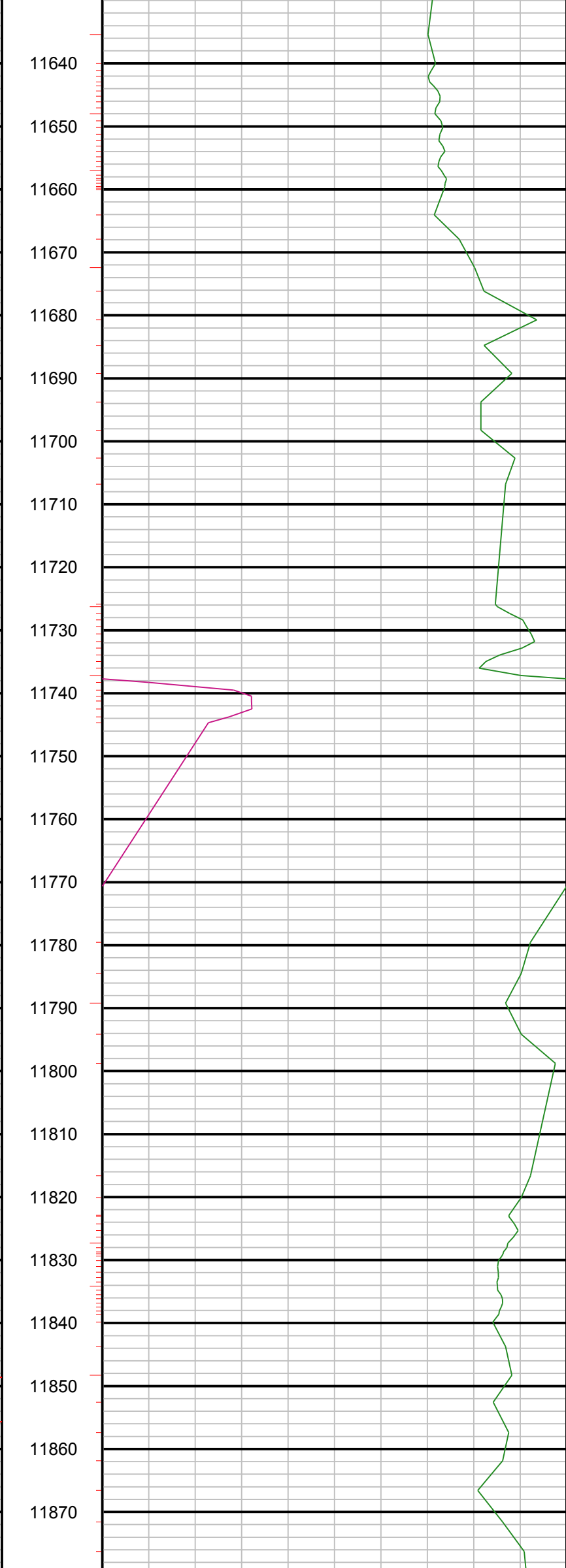
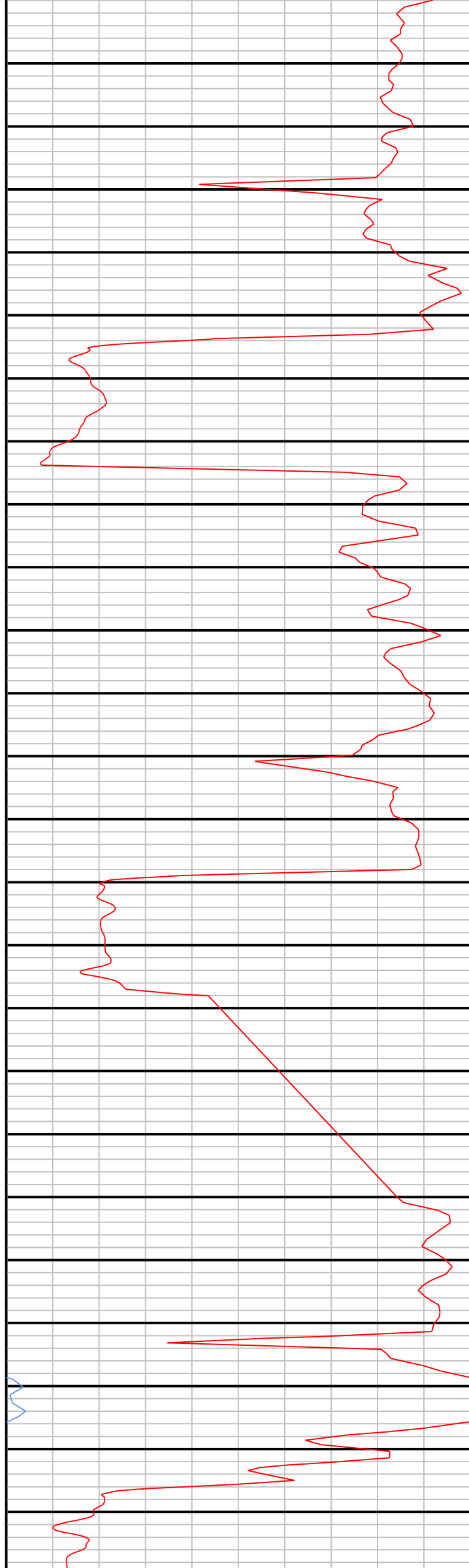

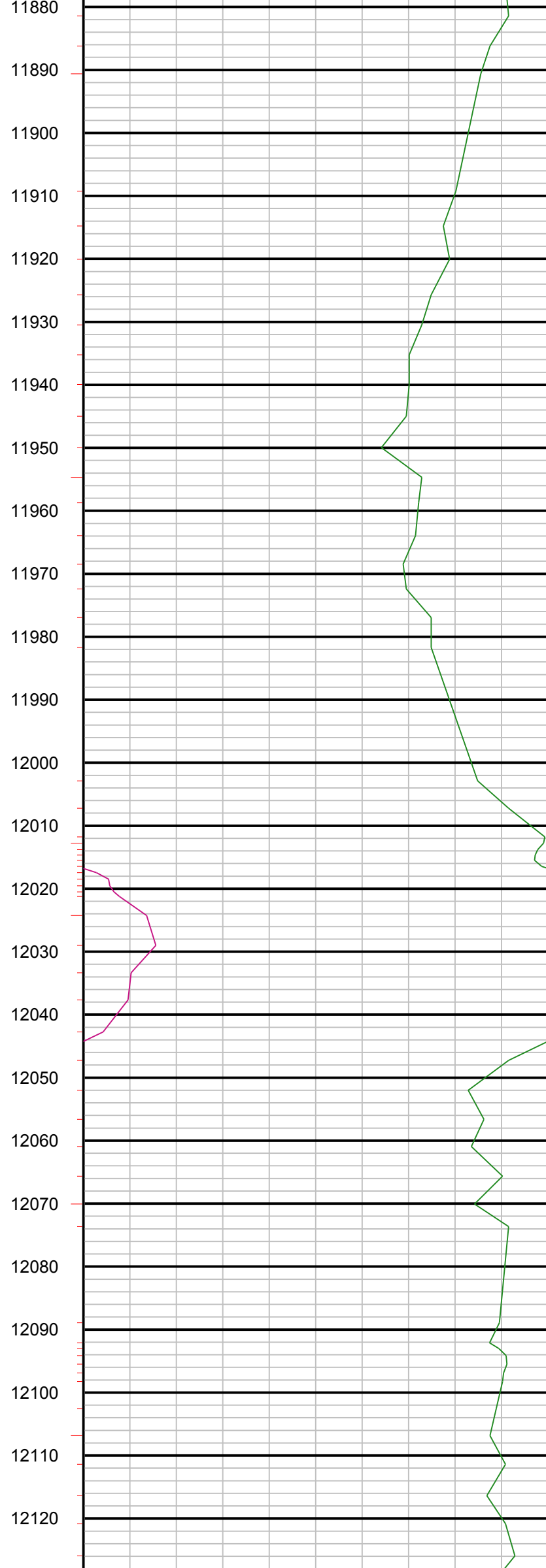
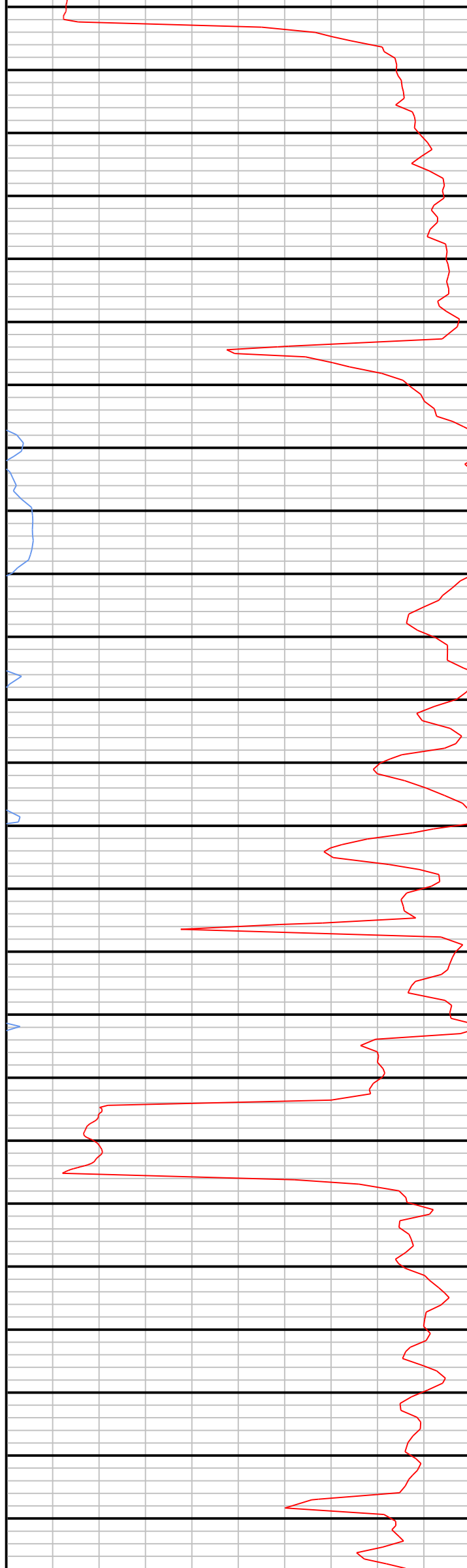

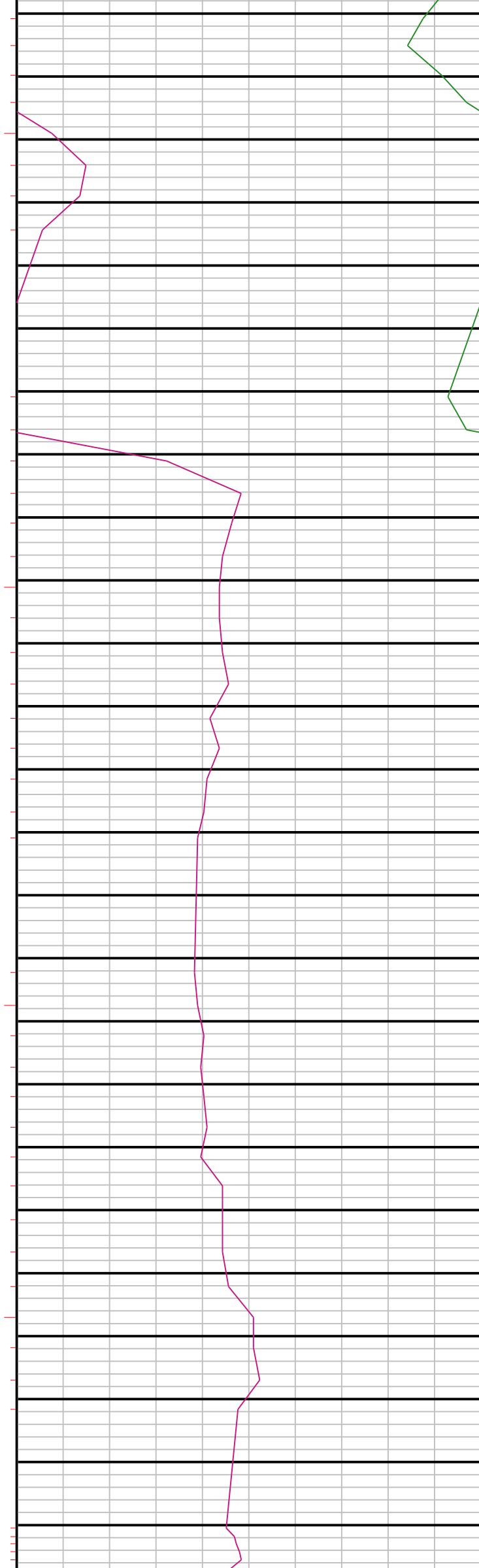
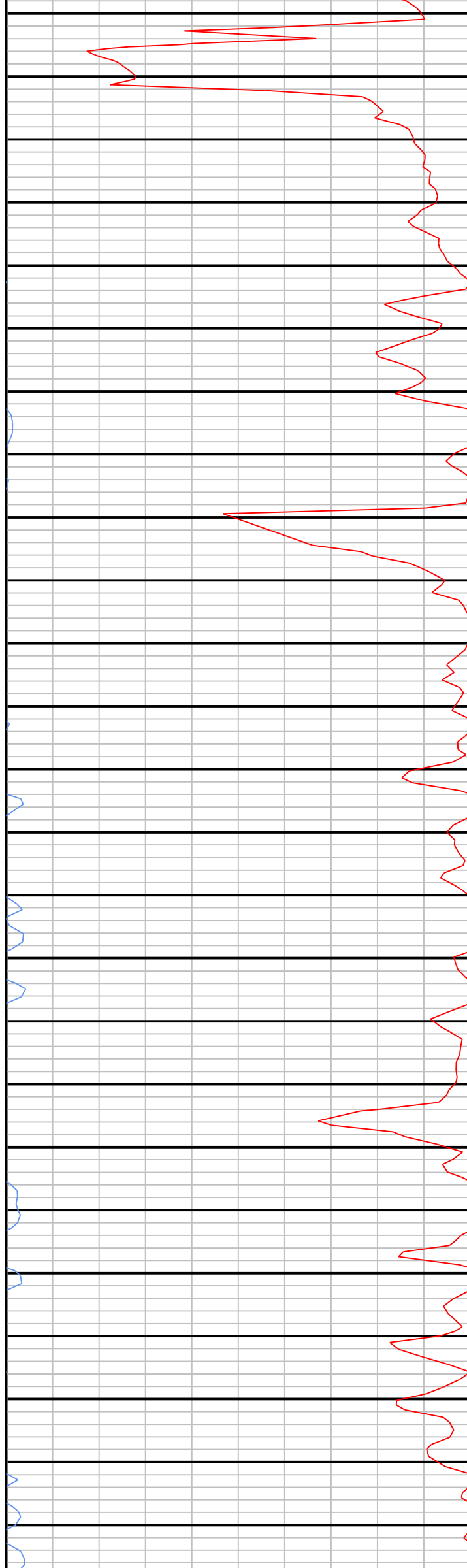

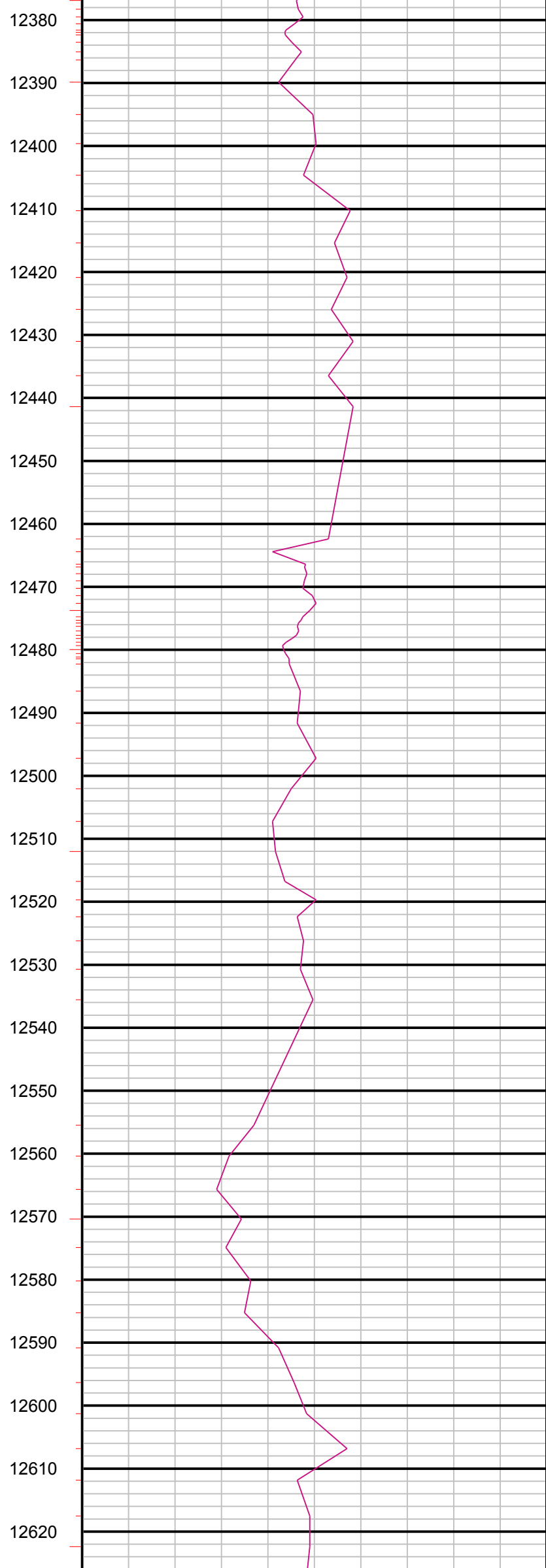
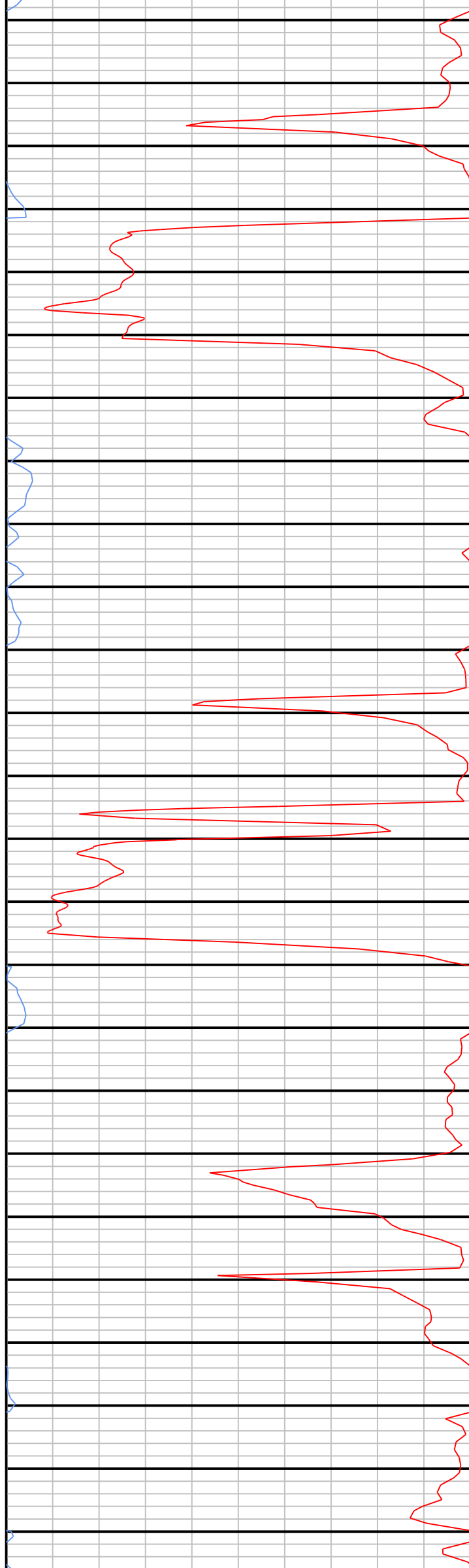

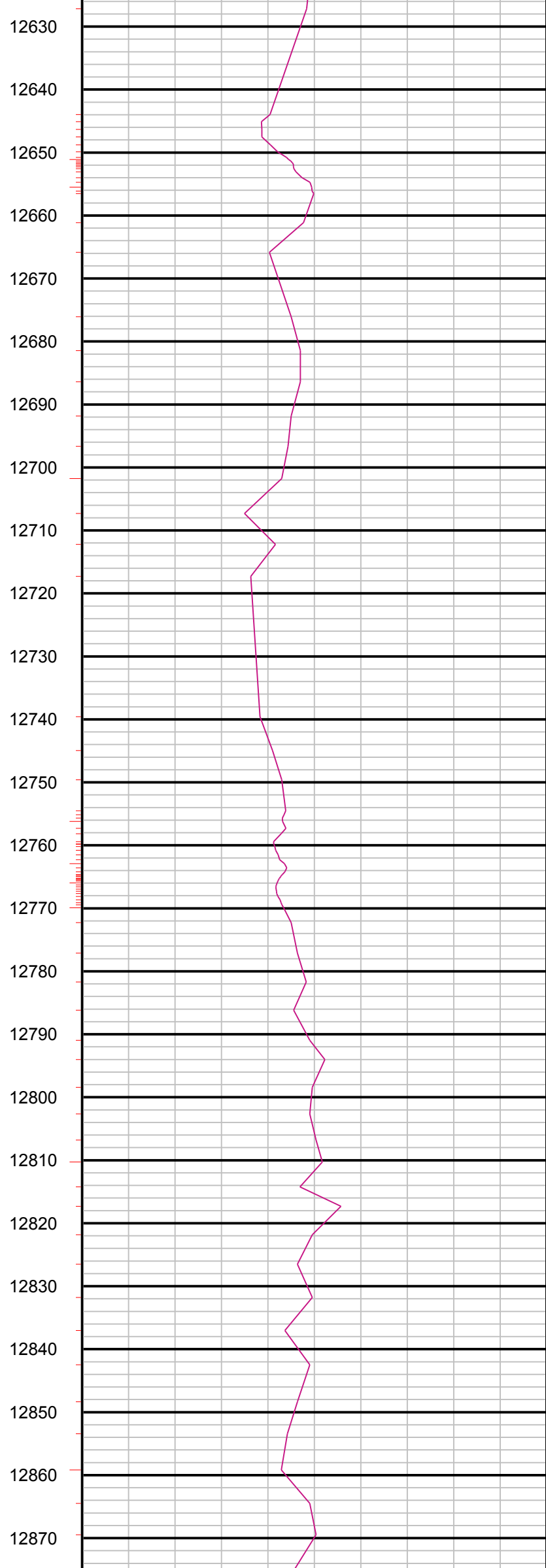

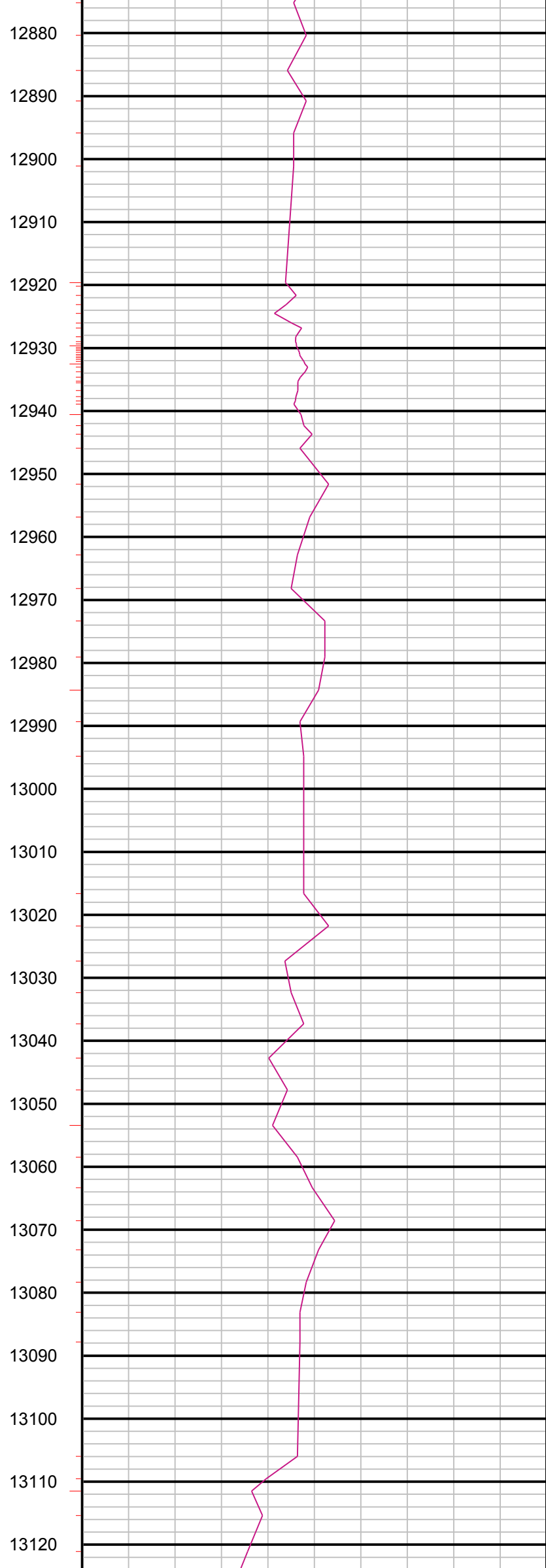
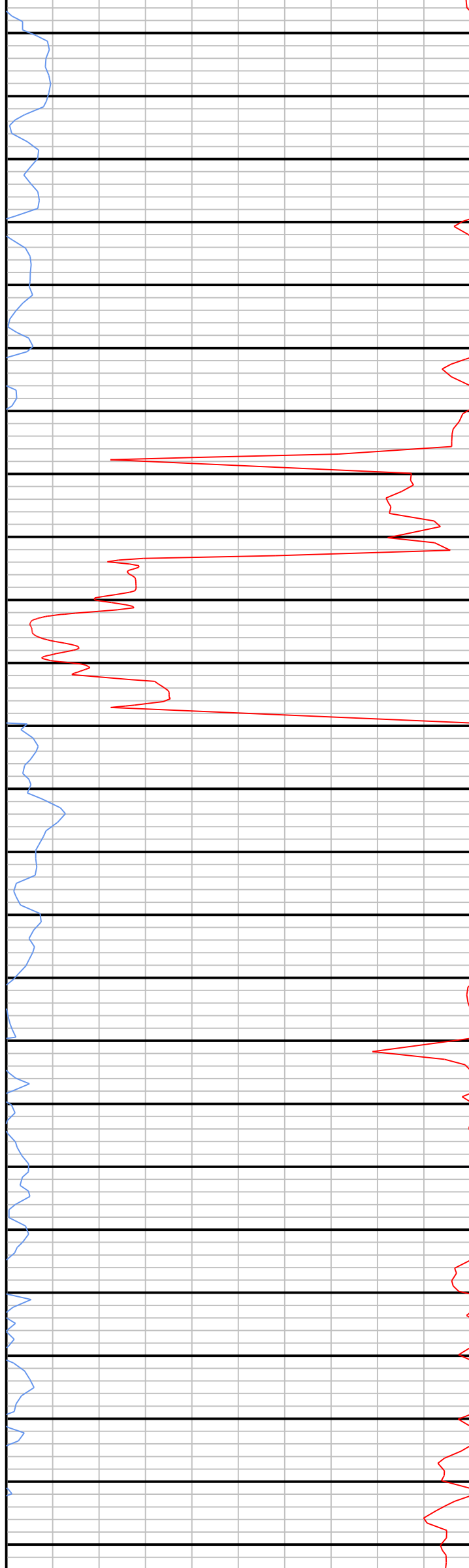

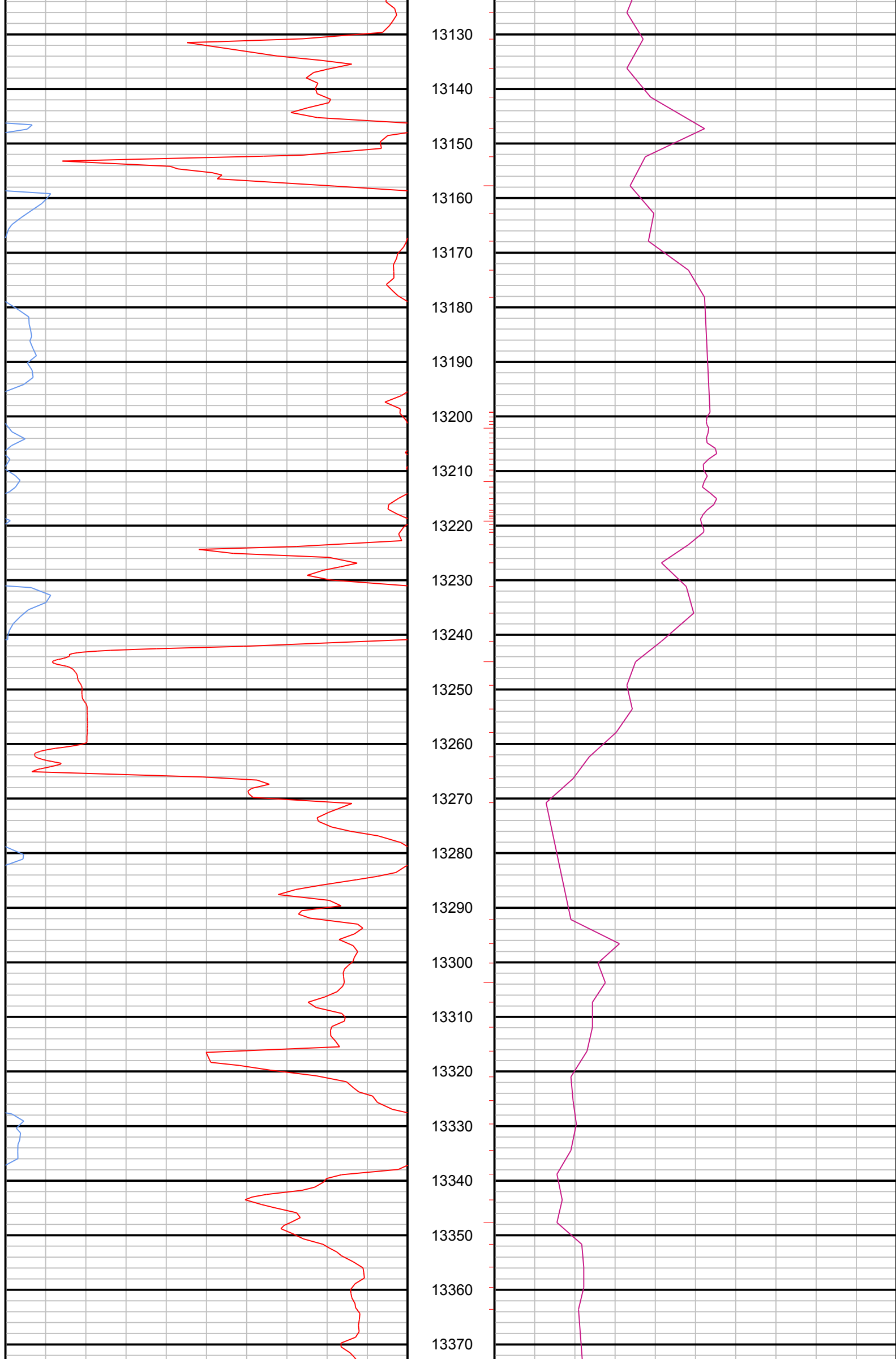

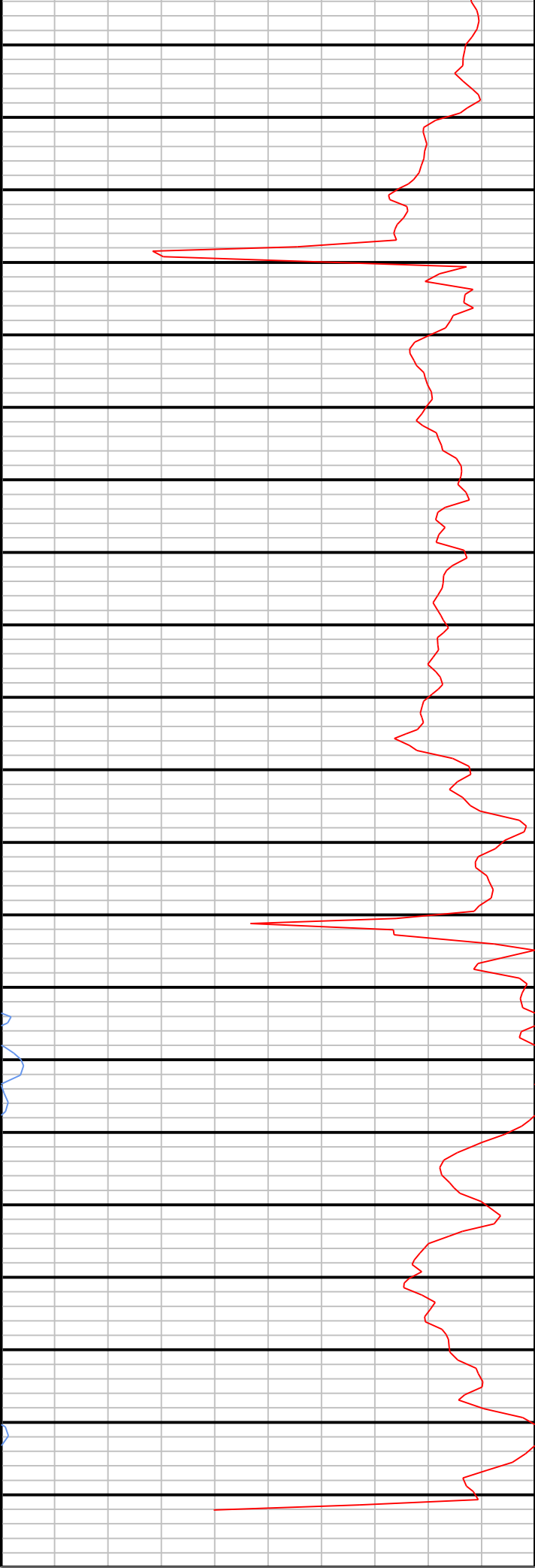

	ROP	ROP
0	ft/hr	300
	ROP	ROP
300	ft/hr	600
	ROP	ROP
600	ft/hr	900
	ROP	ROP
900	ft/hr	1200

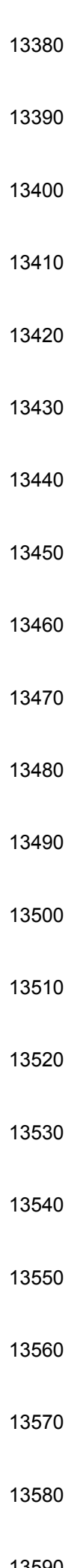

	Gamma	Gamma
0	AAPI	150
	Gamma	Gamma
150	AAPI	300
	Gamma	Gamma
300	AAPI	450
	Gamma	Gamma
450	AAPI	600