

<div></div> <div>PHOENIX TECHNOLOGY SERVICES</div>		MD 1:240 Feet	
		MWD Gamma / ROP (5")	
Client: Whiting Oil and Gas			
Well Name: Razor #12F-0102B			
UWID: 051-23-38722-00			
Licence #: 15-1251			
Province: Colorado		Country: USA	
Surface Location: Sec. T10N-R58W			
Longitude: 103° 49' 5.79163 W Latitude: 40° 51' 16.77612 N		Personnel	
Rig Name: Unit 409 Job Number: 1524094 Ground Level: 4936.00 ft Kelly Bushing: 4957.00 ft Permanent Datum: Mean Sea Level Drilling Measured From: Kelly Bushing Spud Date: October 25, 2015 Bottom Hole Temp: 246 °F Log Start Depth: 1950.00 ft Log End Depth: 13750.00 ft Data Start Depth (MD): 1952.03 ft Data End Depth (MD): 13736.00 ft		Company Representative Kenny Wilkerson Geologist Directional Driller(s) John Spencer Mark Gentry MWD Operator(s) Clayton Carter Jason DuBose	
Reference Data			
North Reference: True North Magnetic Declination: 7.32 Total Mag Correction: 7.32			
Comments:		Leg Name	
		Main Leg	
<p>PHOENIX TECHNOLOGY SERVICES LP ("PHOENIX") DOES NOT MAKE AND EXPRESSLY DISCLAIMS ALL WARRANTIES, REPRESENTATIONS AND CONDITIONS, WITH RESPECT TO THE INFORMATION CONTAINED IN THIS DOCUMENT, WHETHER ORAL OR WRITTEN, EXPRESS OR IMPLIED OR ARISING FROM CONTRACT OR OTHERWISE, INCLUDING WITHOUT LIMITATION, THE IMPLIED WARRANTIES OF MERCHANTABILITY, ADEQUACY, ACCURACY AND FITNESS FOR A PARTICULAR PURPOSE. ANYONE USING THIS INFORMATION DOES SO AT THEIR OWN RISK AND ACKNOWLEDGES AND AGREES THAT PHOENIX SHALL NOT BE LIABLE FOR ANY ERROR, OMISSION, DEFECT, DEFICIENCY, OR NONCONFORMITY IN THE INFORMATION AND WITHOUT LIMITING THE FOREGOING, PHOENIX DOES NOT WARRANT THAT THE INFORMATION (OR THE USE THEREOF) WILL BE FREE OF ALL ERRORS OR THAT IT DOES NOT INFRINGE ANY THIRD PARTY RIGHTS. ANYONE USING THE INFORMATION AGREES TO INDEMNIFY AND HOLD PHOENIX HARMLESS FROM ALL CLAIMS, ACTIONS, COSTS (INCLUDING LEGAL COSTS ON A SOLICITOR AND HIS OWN CLIENT BASIS), AND LIABILITIES ARISING FROM OR IN CONNECTION WITH THE USE OF THE INFORMATION.</p>			

Operational Run Summary

1524094

	Run 1	Run 2	Run 3	Run 4	Run 5	
Run Start Depth (ft)	0.00	1895.08	6394.26	6578.42	7130.77	
Run End Depth (ft)	1895.08	6394.26	6578.42	7130.77	16384.75	
Run Start Date	10/25/2015	10/26/2015	10/27/2015	10/28/2015	10/28/2015	
Run Start Time	12:06 AM	9:58 AM	7:31 AM	5:55 AM	9:01 PM	
Run End Date	10/25/2015	10/27/2015	10/27/2015	10/28/2015	10/31/2015	
Run End Time	6:33 PM	3:51 AM	3:37 PM	8:37 PM	8:03 PM	

Tool Information Summary

1524094

	Run 1	Run 2	Run 3	Run 4	Run 5	
Gamma Probe Serial No		-	G0111	G0111	G0111	
Probe Cal Ratio	1	1	1.4	1.38	1.4	
Gamma Scale Factor	1	2.85	8.864	4.341	4.44	
Tool Carrier ID (in)	3.500	0.000	2.750	2.750	2.750	
Tool Carrier OD (in)	8.000	0.000	6.500	4.750	4.750	
Survey-to-Bit (PTB) (ft)	56.33	50.00	54.00	55.88	55.53	
Gamma-to-Bit (GTB) (ft)	0.00	0.00	41.73	43.63	43.28	
Annular Pressure-to-Bit (APTb) (ft)	0.00	0.00	0.00	0.00	0.00	

Borehole Fluids and Measurements Summary

1524094

	Run 1	Run 2	Run 3	Run 4	Run 5	
Hole Size (in)	13.50	0.00	8.75	8.75	8.75	
Casing Start Depth (ft)	0.00	0.00	0.00	0.00	0.00	
Casing End Depth (ft)	0.00	0.00	1893.00	6578.00	6598.00	
Casing ID Size (in)	0.000	0.000	11.000	9.000	9.000	

Casing Size (in)	0.000	0.000	11.000	9.000	9.000	
Mud Type	Freshwater	-	WBM	WBM	Water-Based Mud (WBM)	
Mud Weight (lb/gal)	8.5	0.0	10.2	10.1	10.3	
Mud Viscosity (s)	40	0	39	48	49	
Weighting Agent	Barite	Light Mud	Barite	Barite	Barite	
Mud KCL Content (%)	0.000	0.000	0.000	0.000	0.000	

Log

1:240

Index Scale: 1:240 Index Unit: Feet Index Type: MD Creation Date: November 28, 2012 21:11

	Gamma	Gama
0	AAP	300
	Gamma	Gama
300	AAP	600
	Gamma	Gama
600	AAP	900
	Gamma	Gama
900	AAP	1200

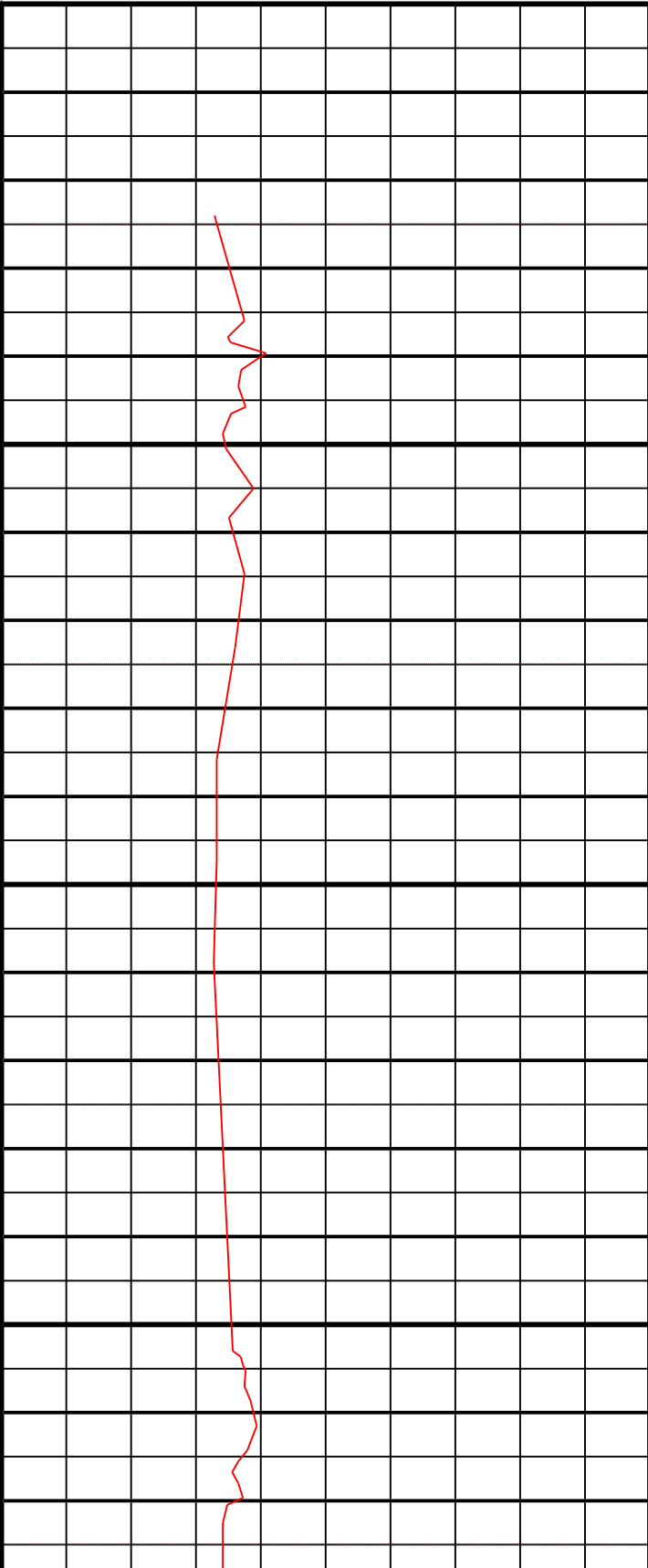

	ROP	ROP
0	ft/hr	500
	ROP	ROP
500	ft/hr	1000
	ROP	ROP
1000	ft/hr	1500

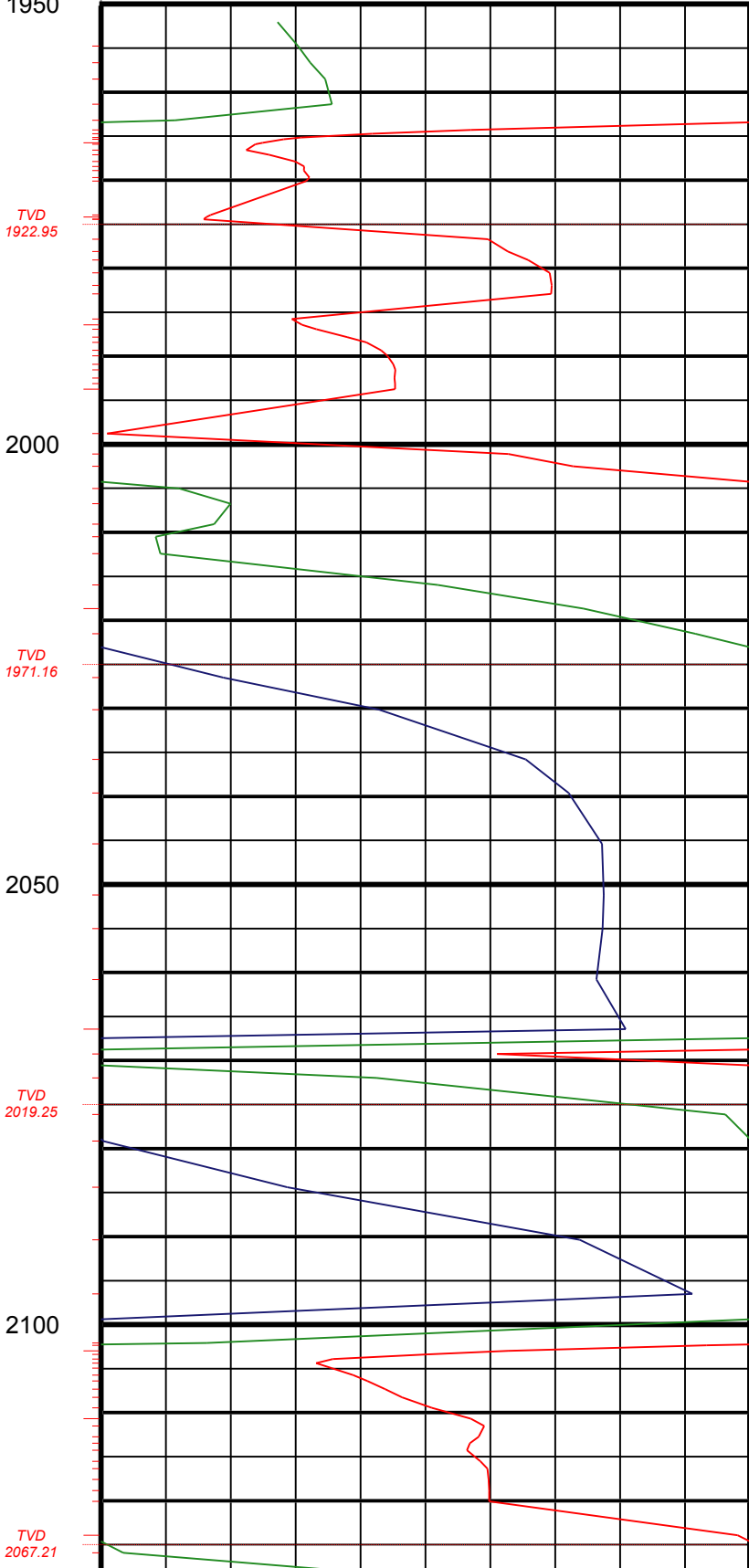

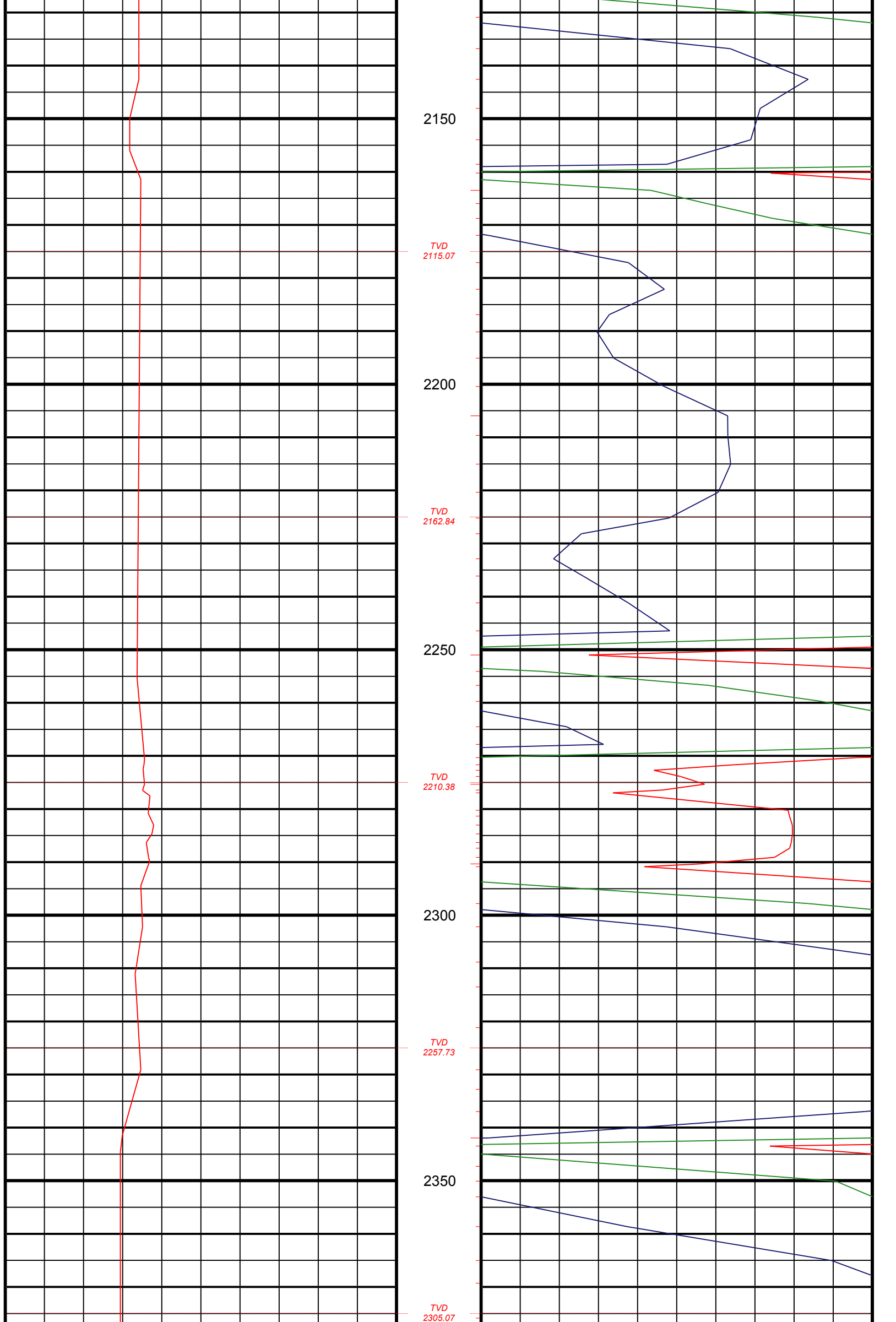

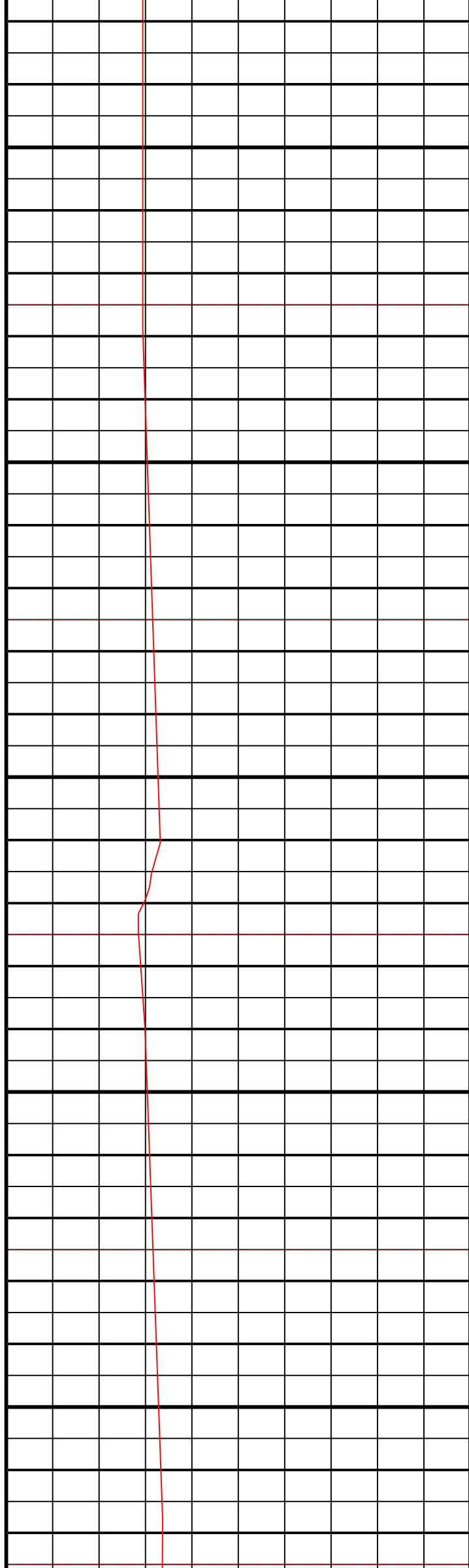

2400

TVD
2352.42

2450

TVD
2399.78

2500

TVD
2447.20

2550

TVD
2494.77

2600

TVD
2510.15

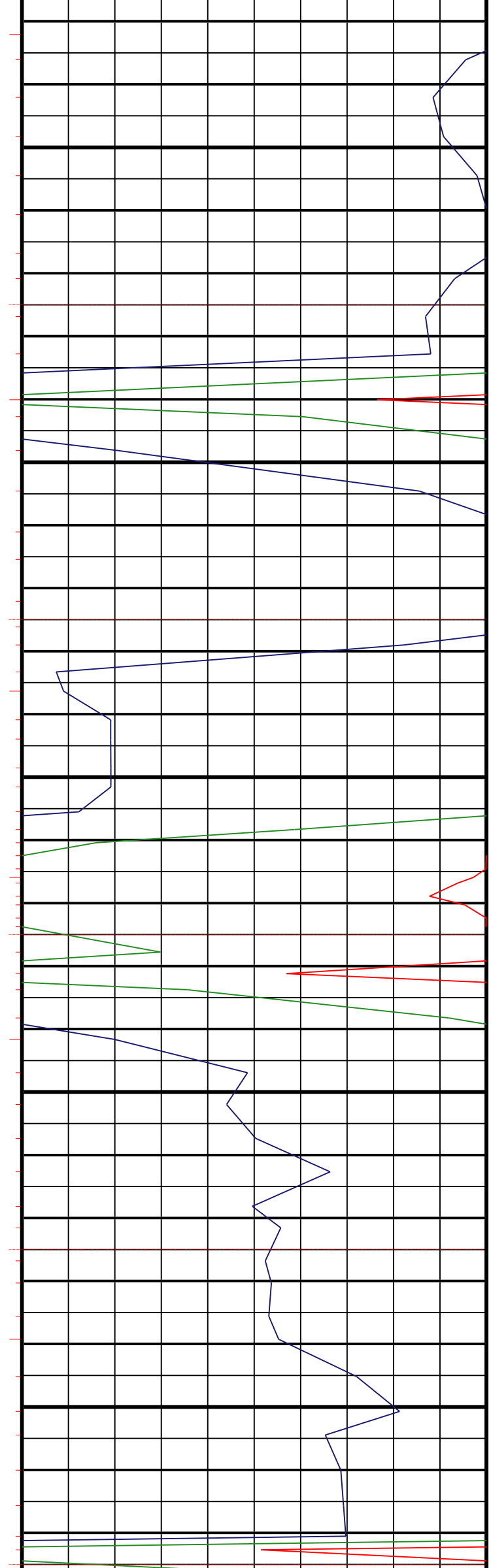

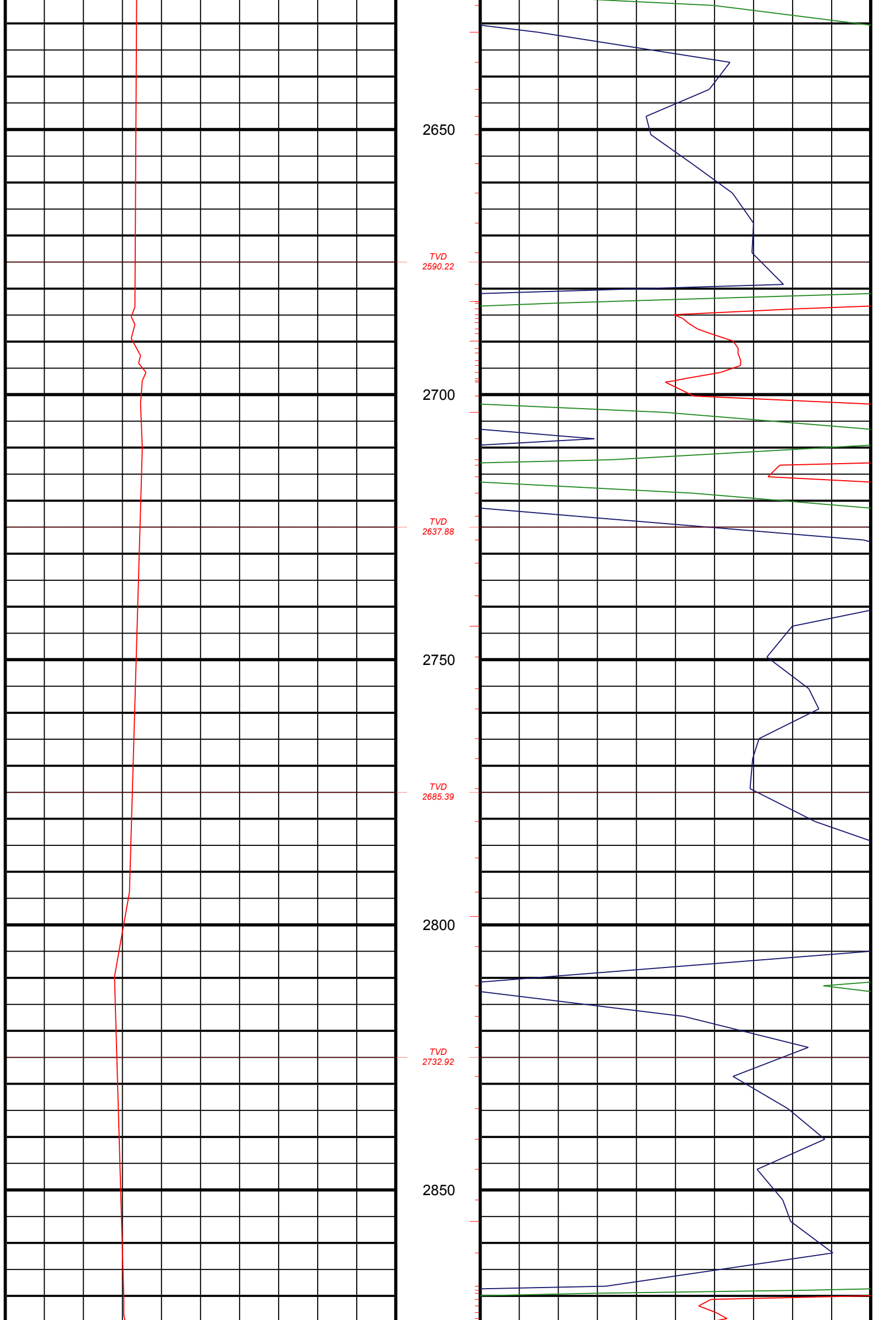

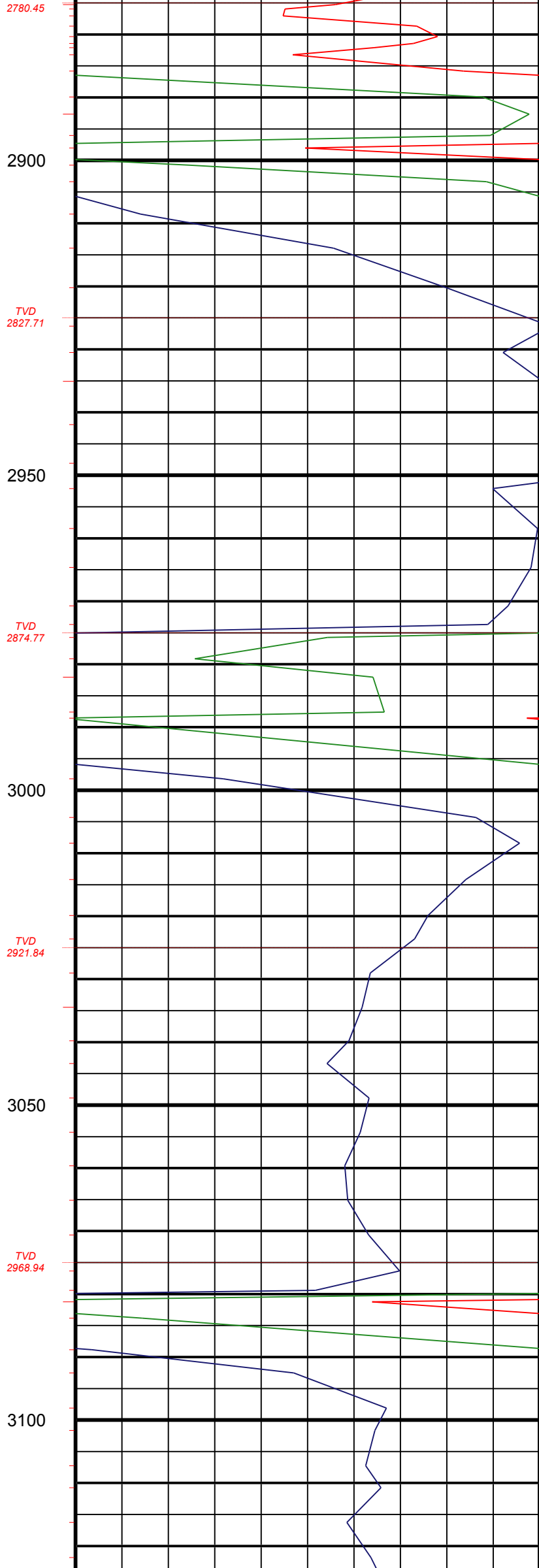
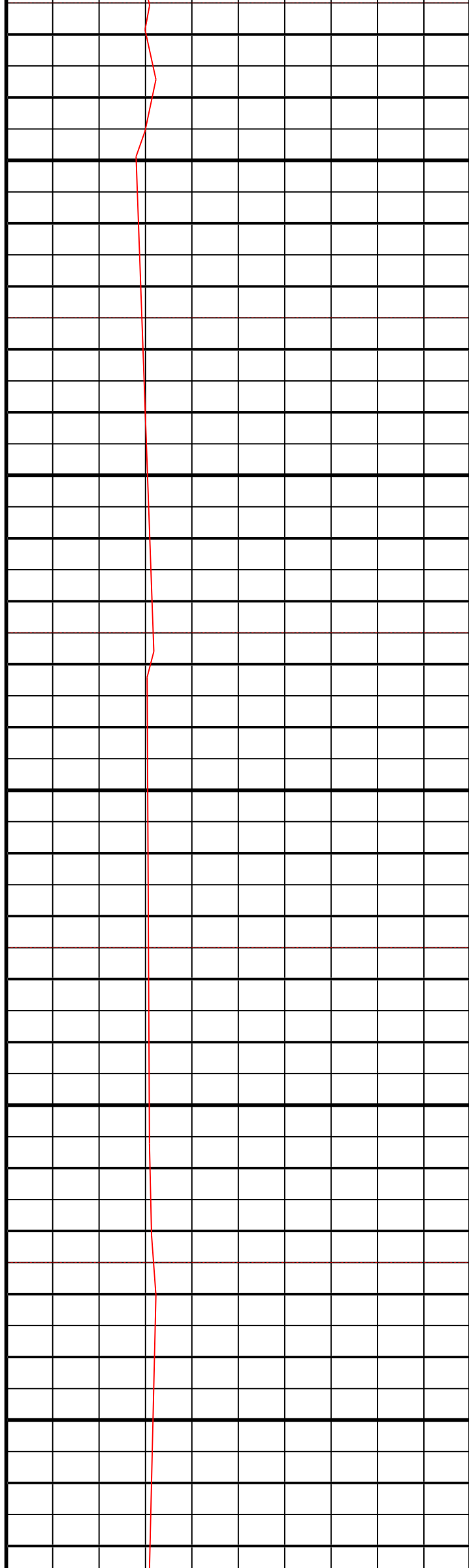

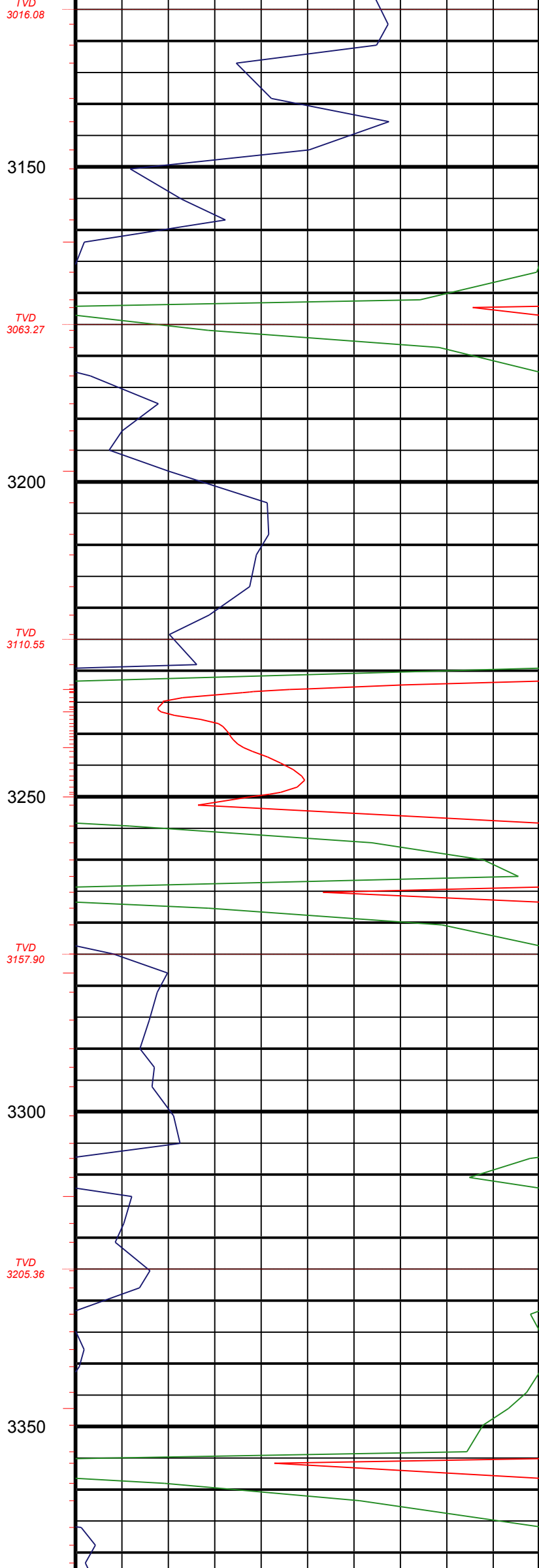
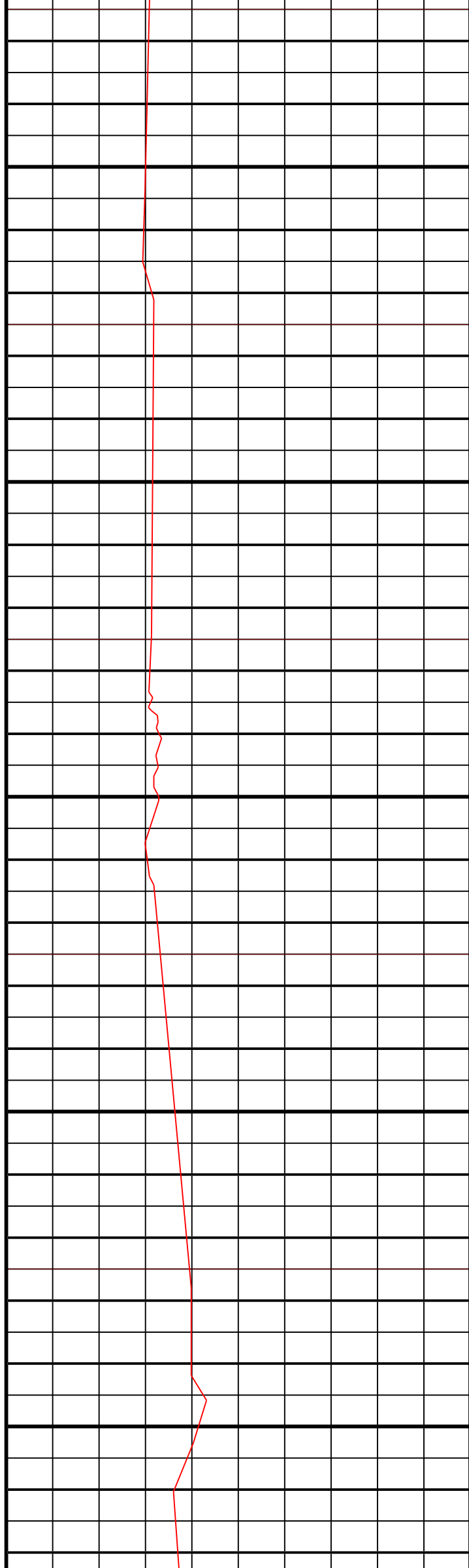

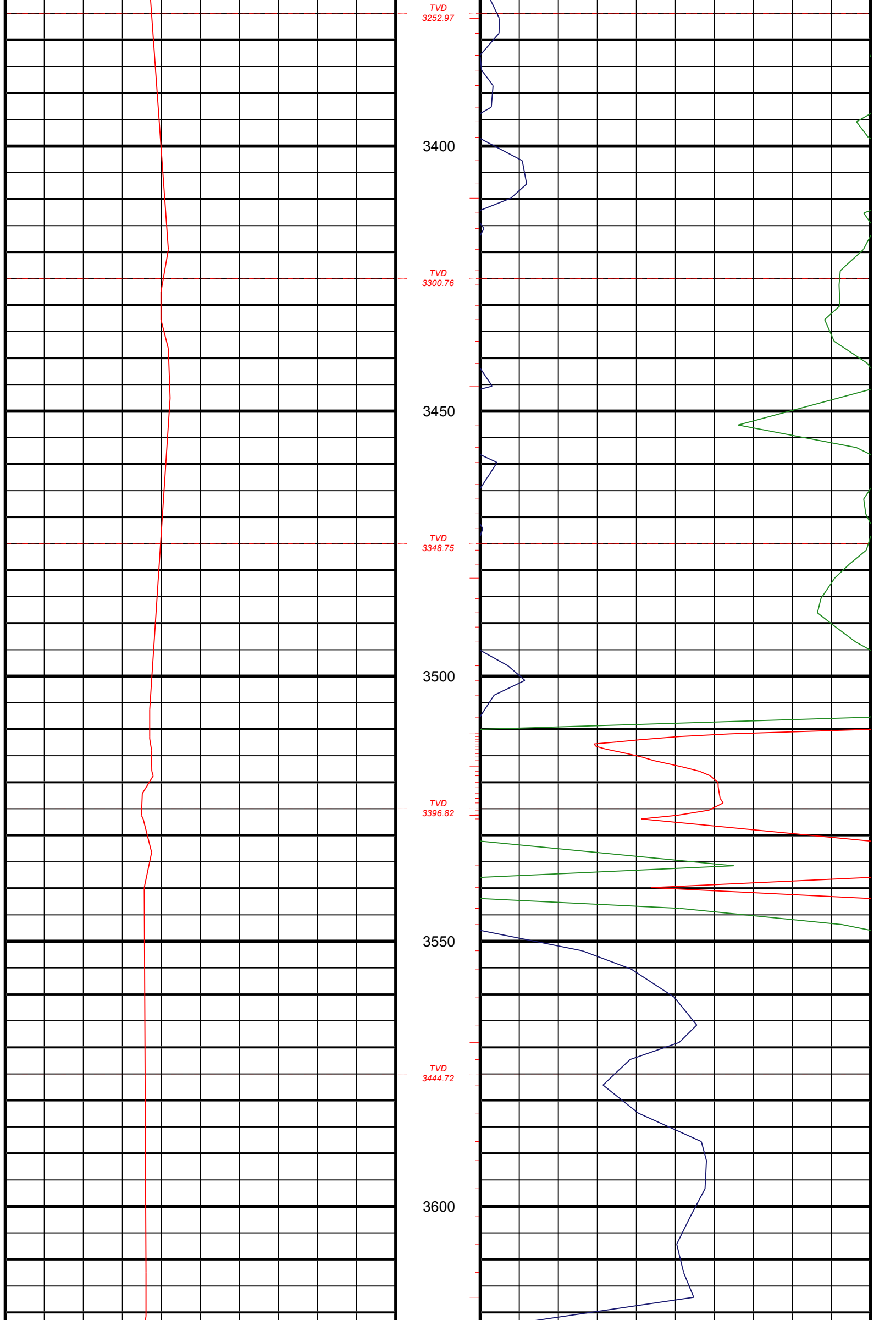

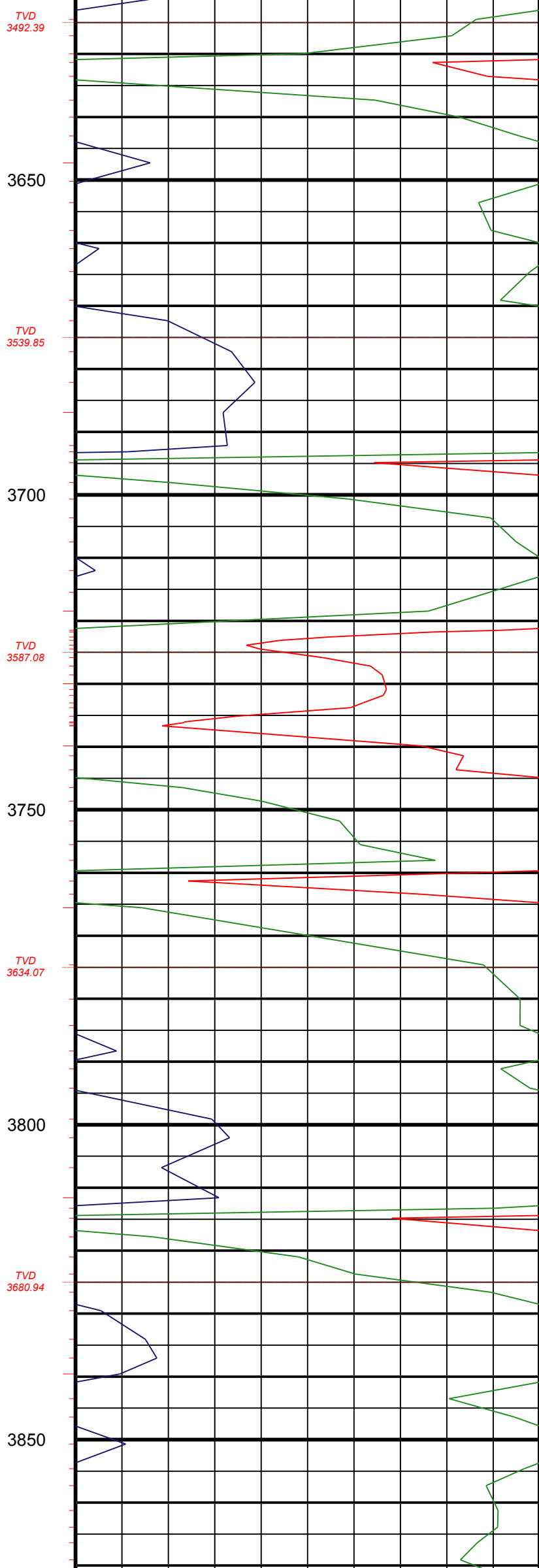
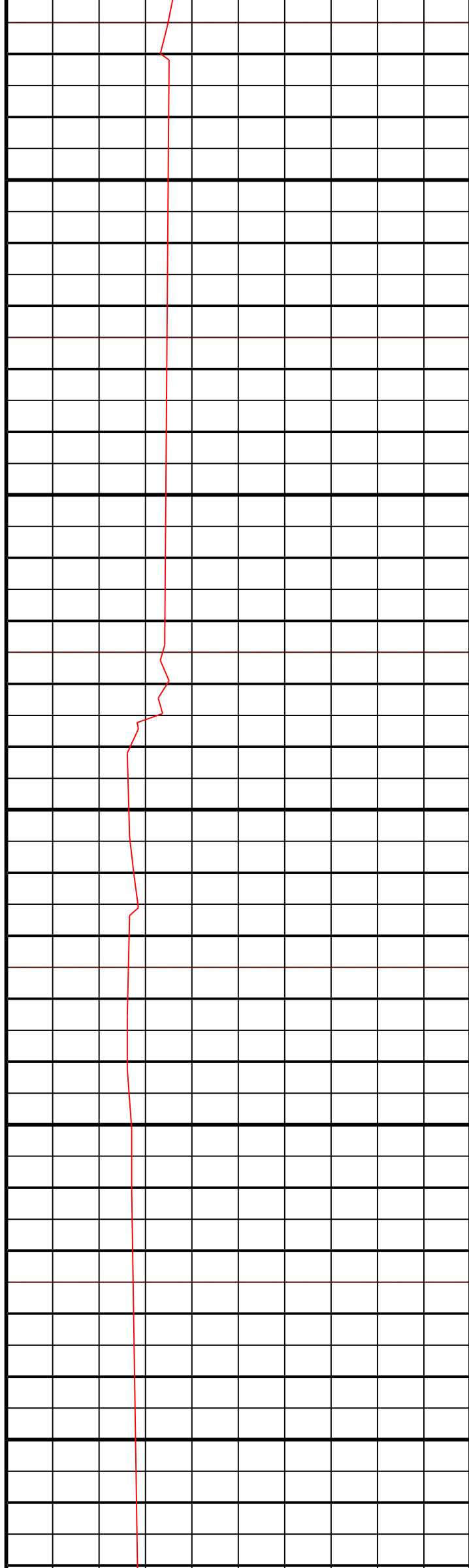

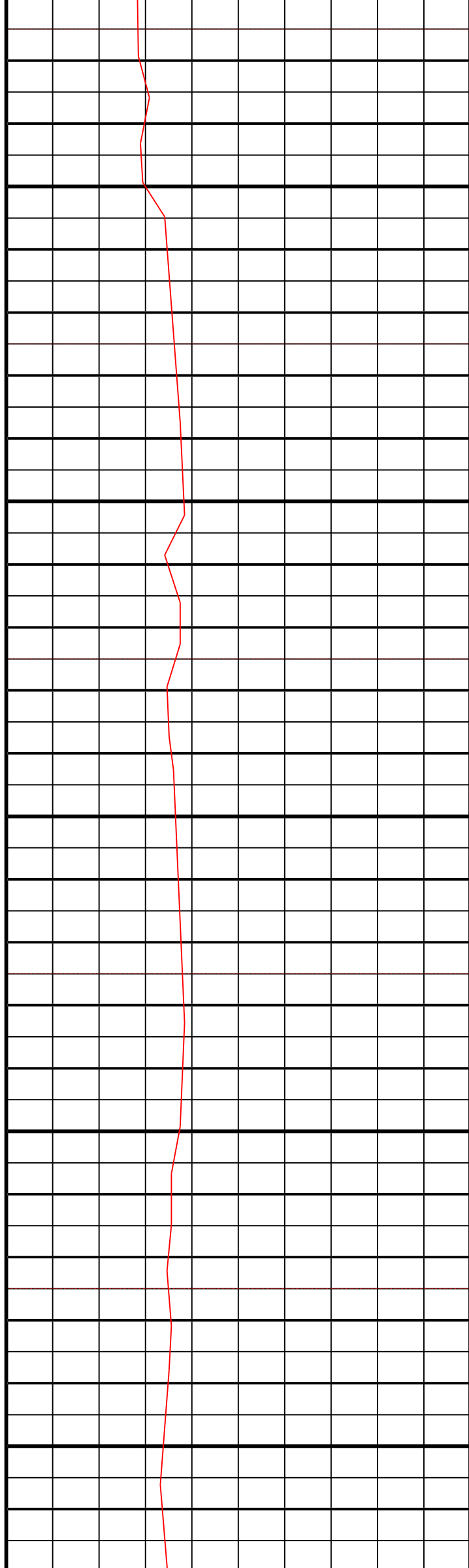

TVD
3727.77

3900

TVD
3774.65

3950

TVD
3821.59

4000

TVD
3868.65

4050

TVD
3915.83

4100



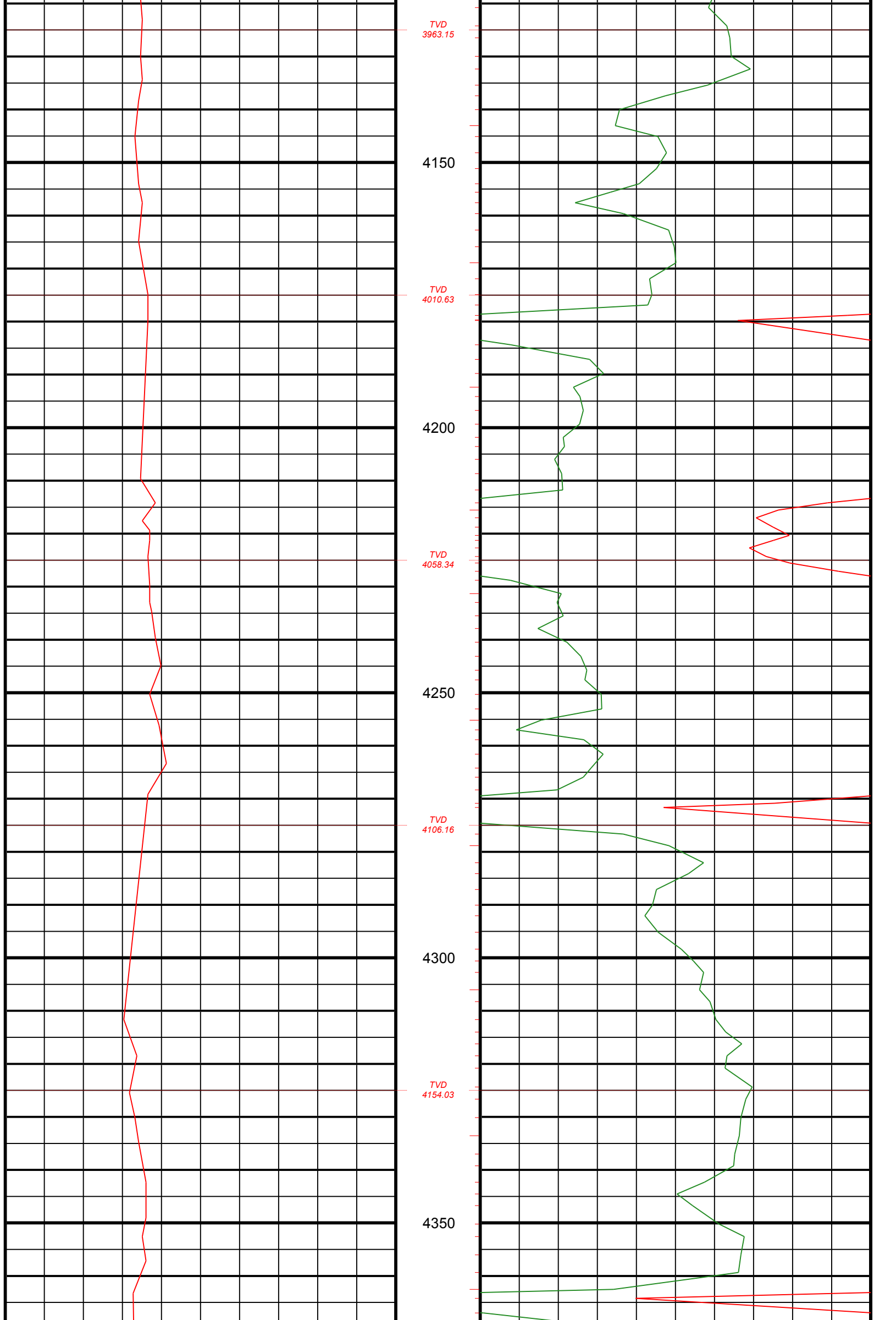

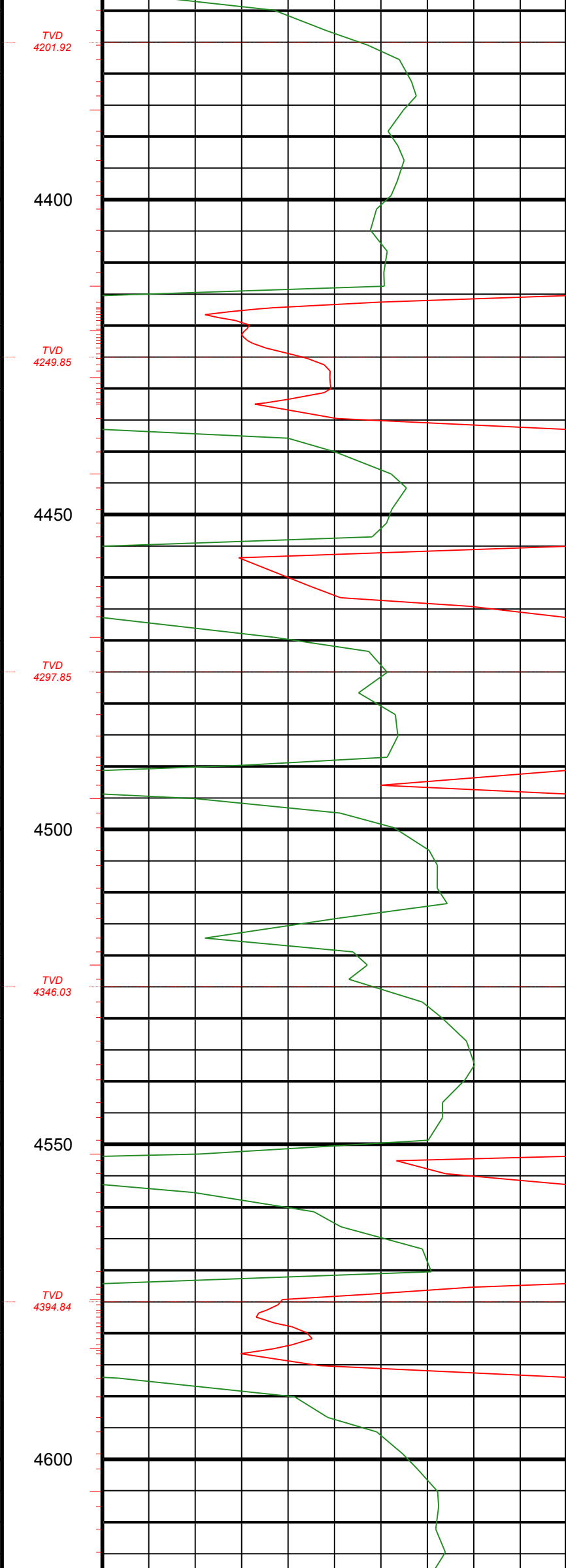
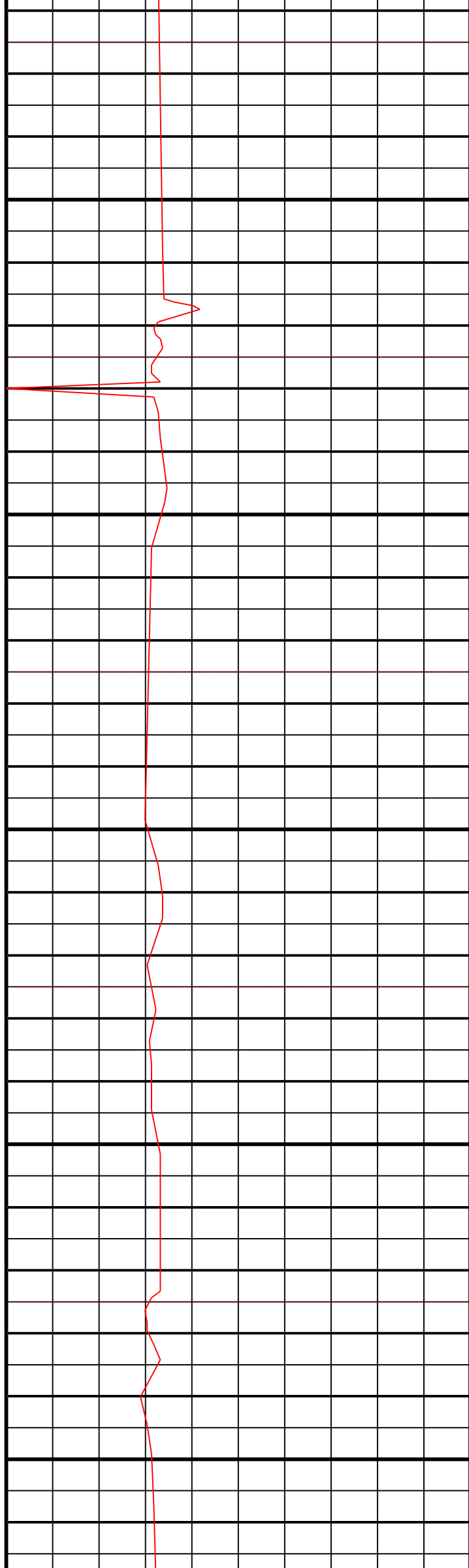

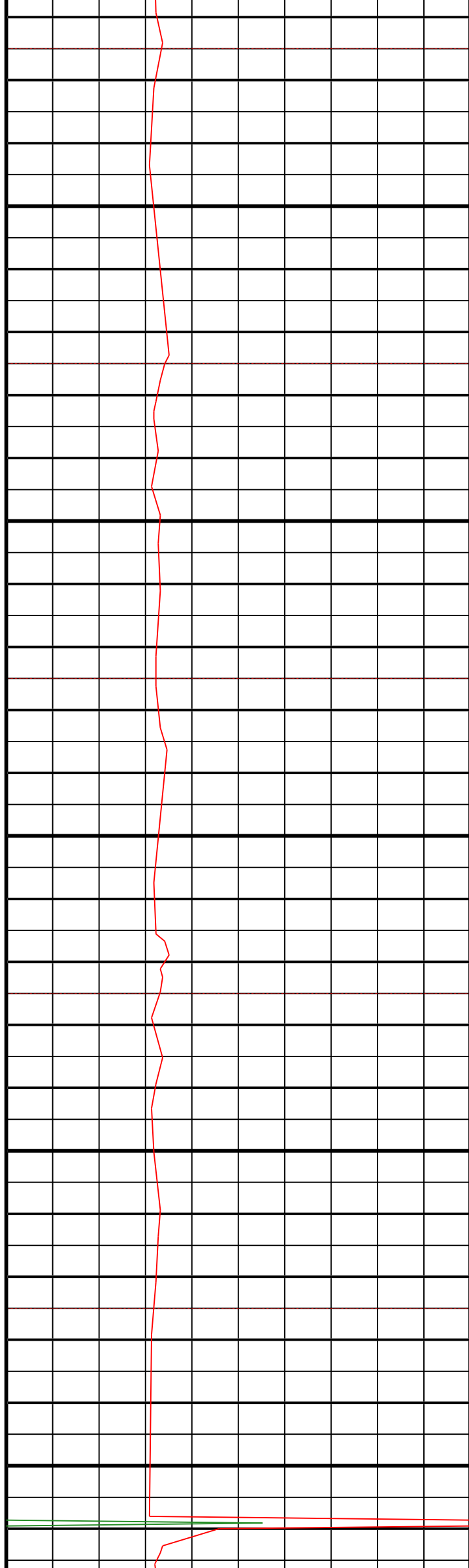

TVD
4444.12

4650

TVD
4493.49

4700

TVD
4542.94

4750

TVD
4592.44

4800

TVD
4642.01

4850

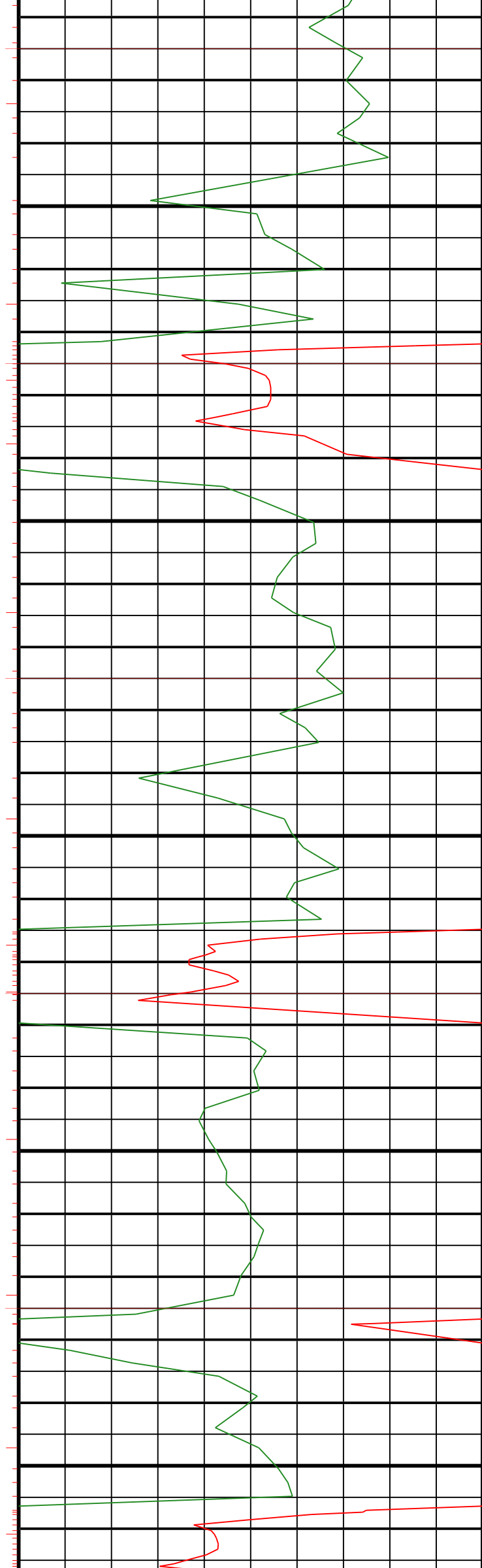

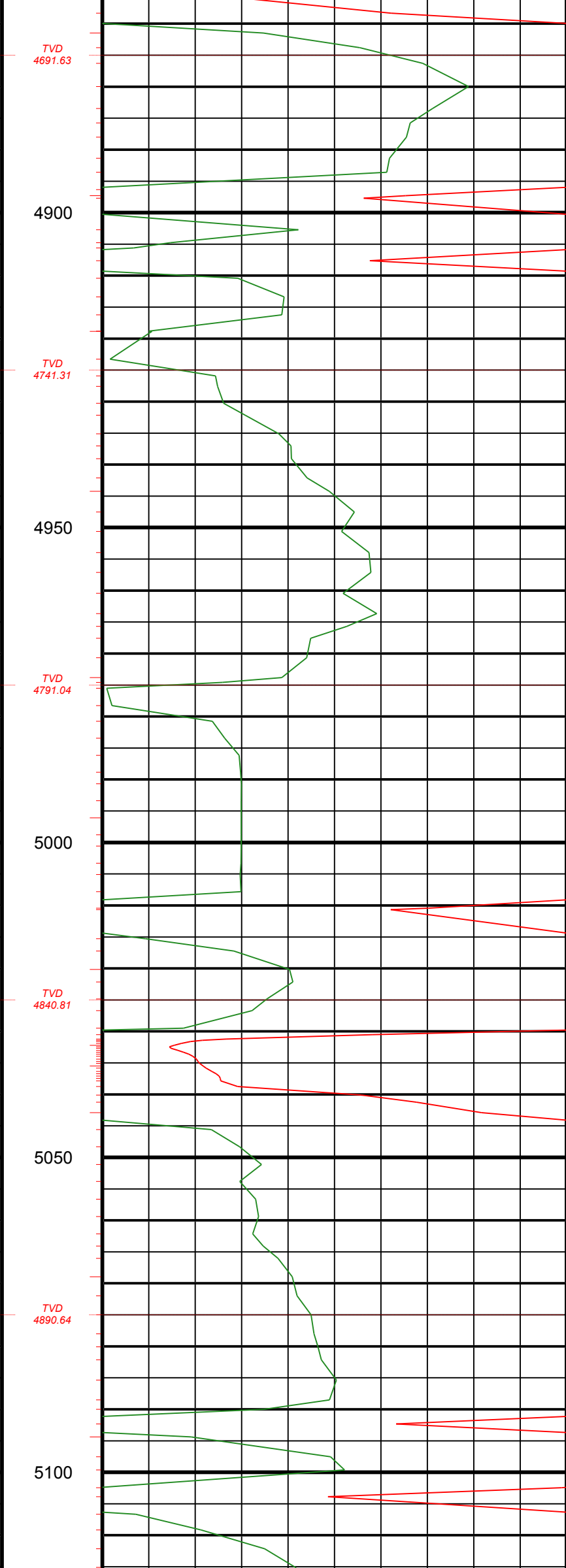
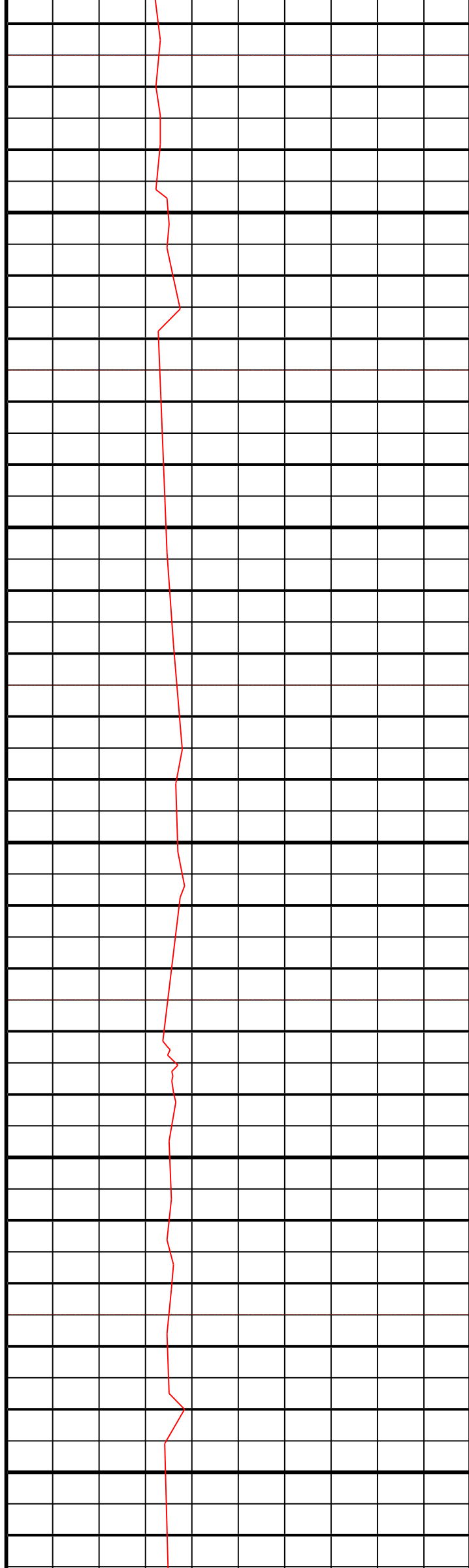

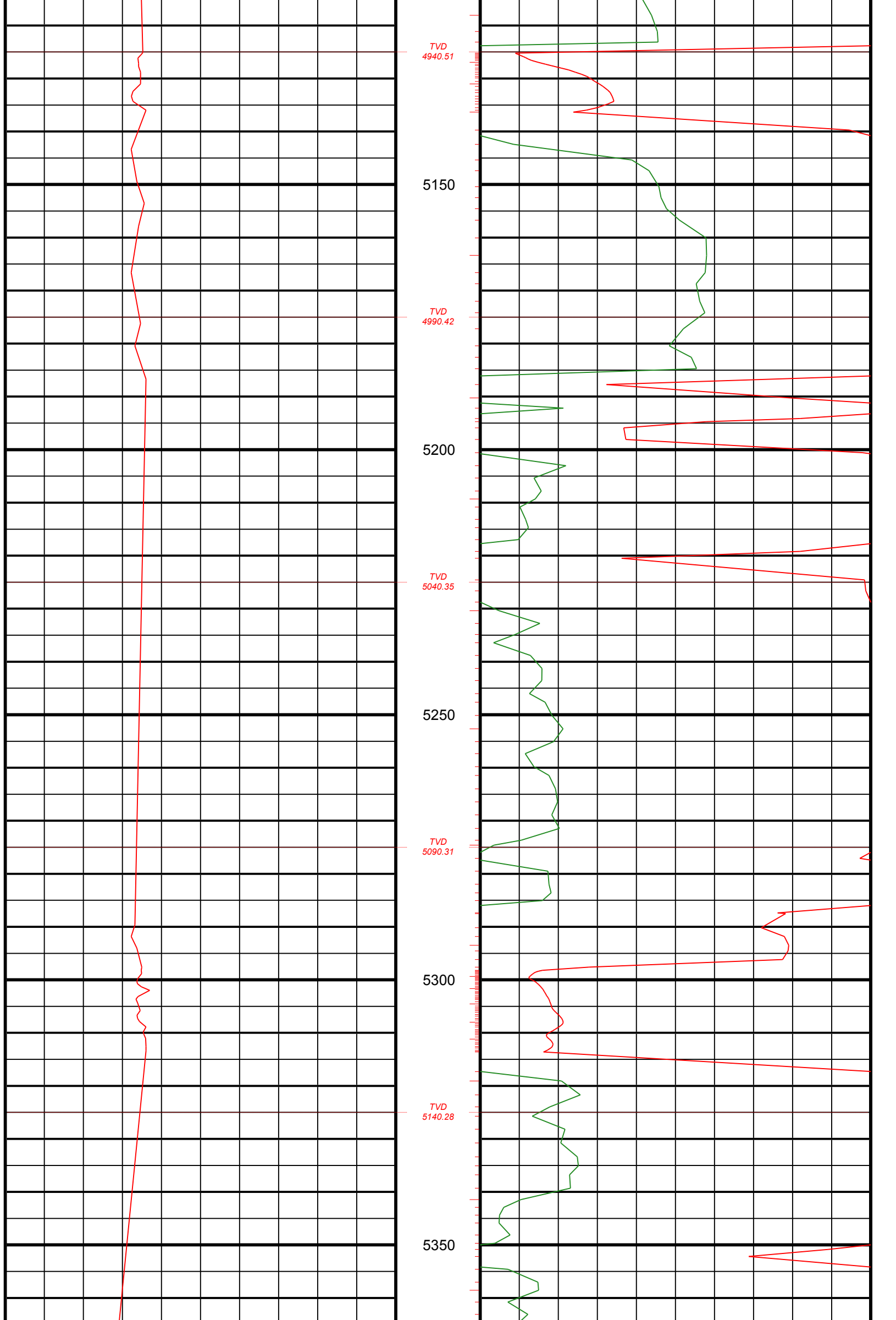

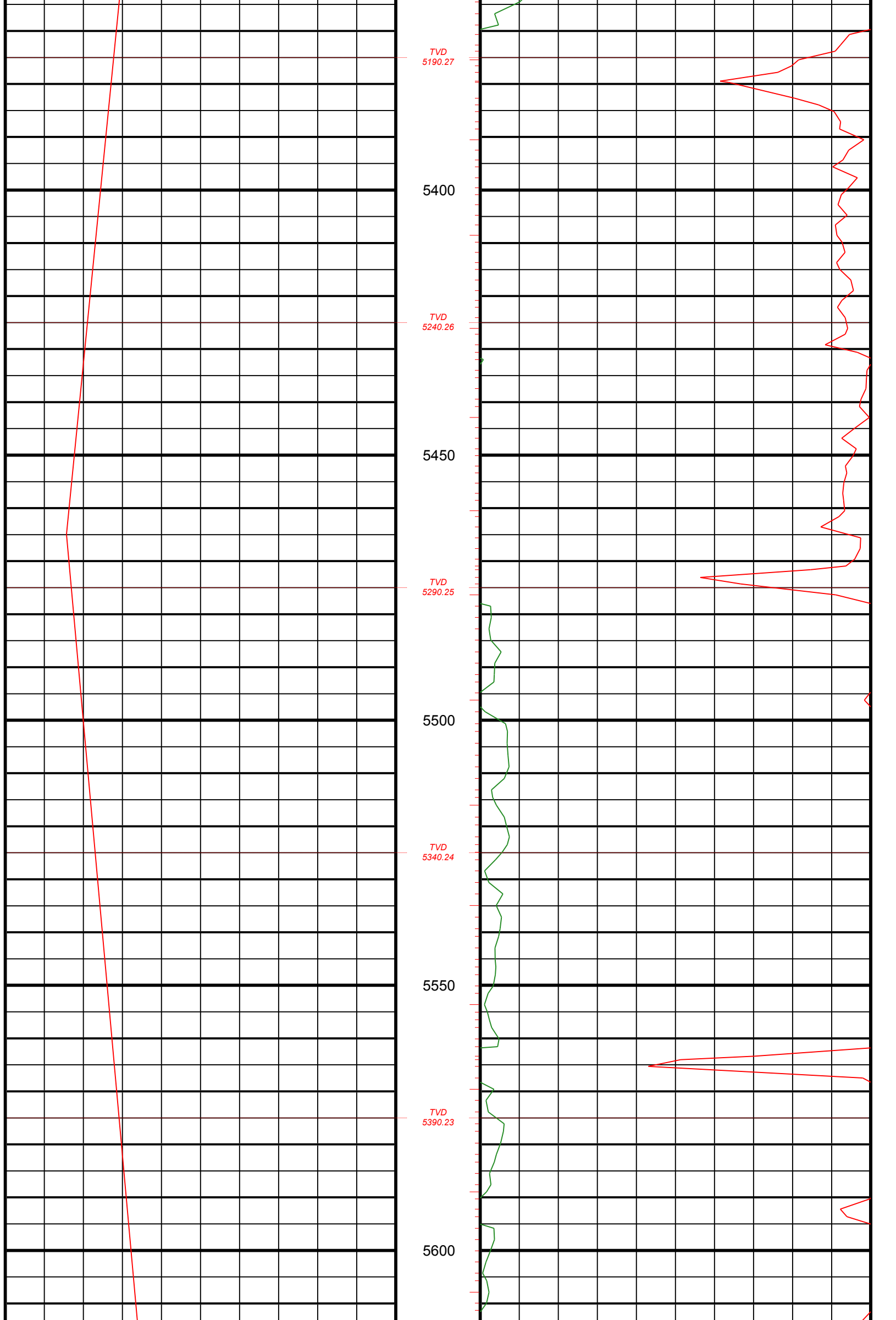

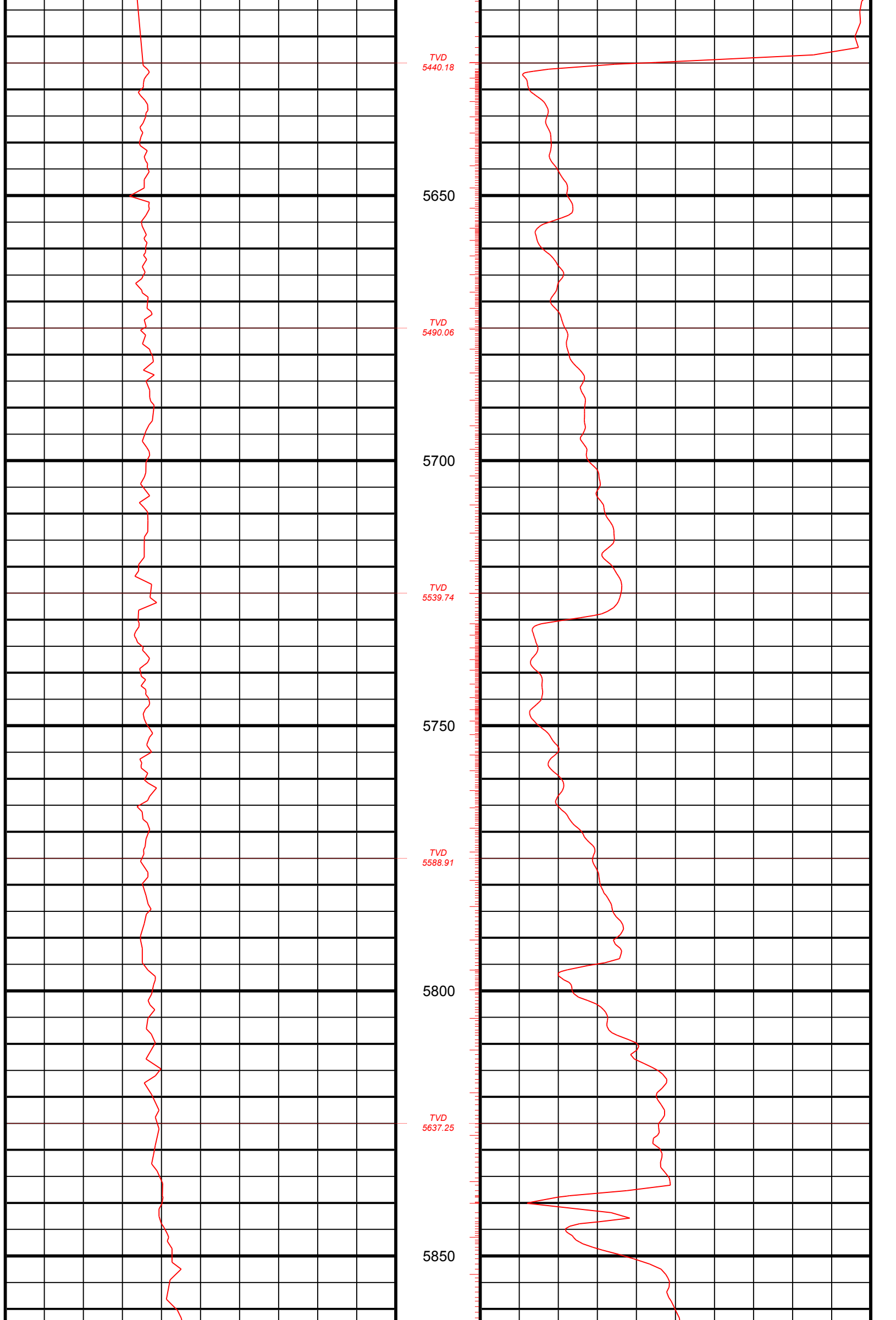

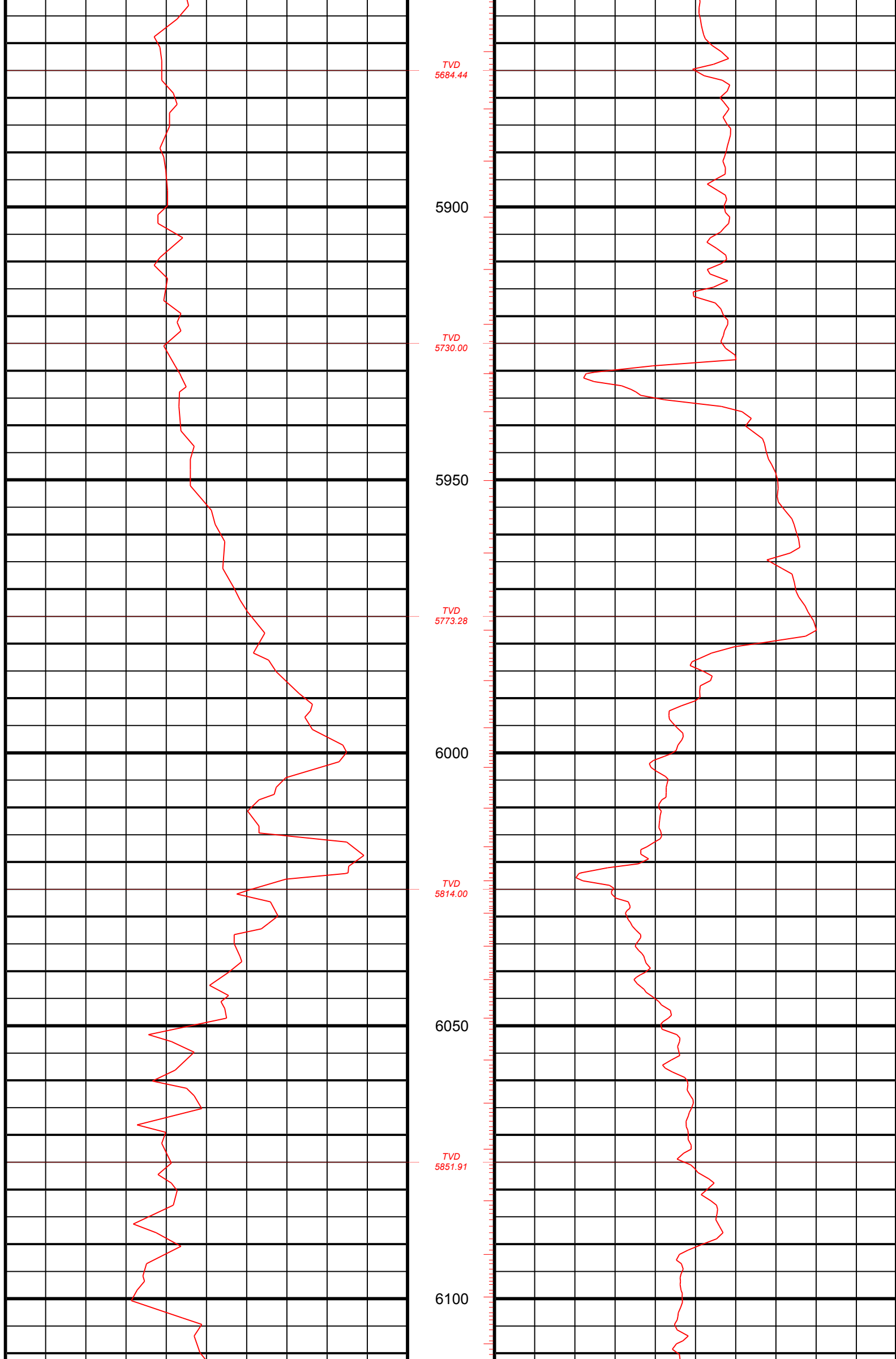

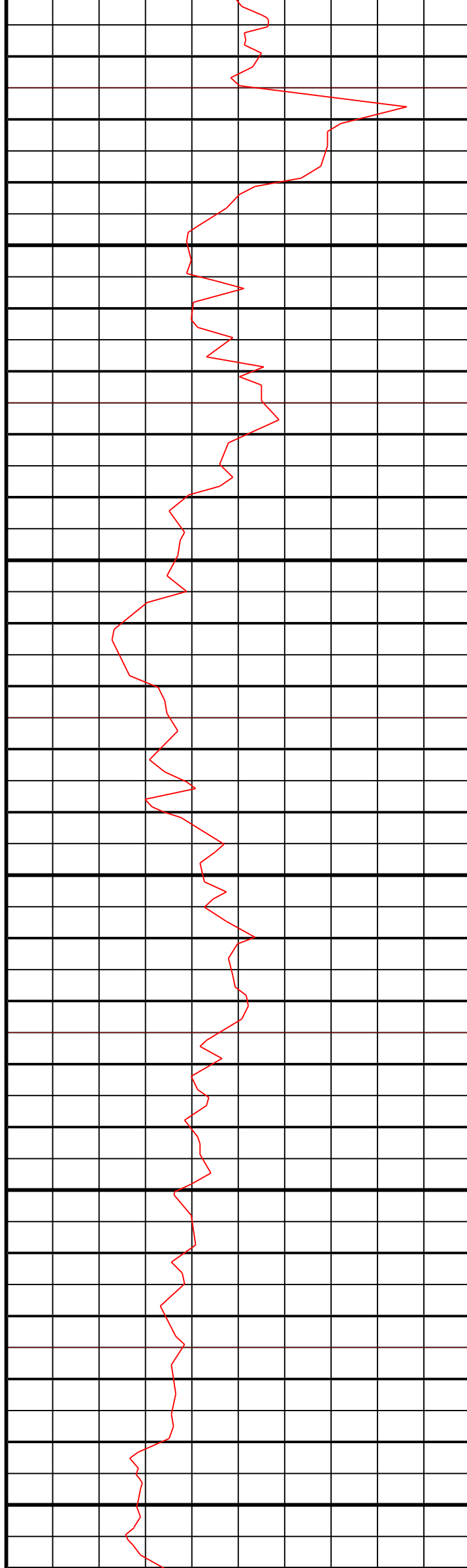

TVD
5886.36

6150

TVD
5916.94

6200

TVD
5944.10

6250

TVD
5967.99

6300

TVD
5989.12

6350

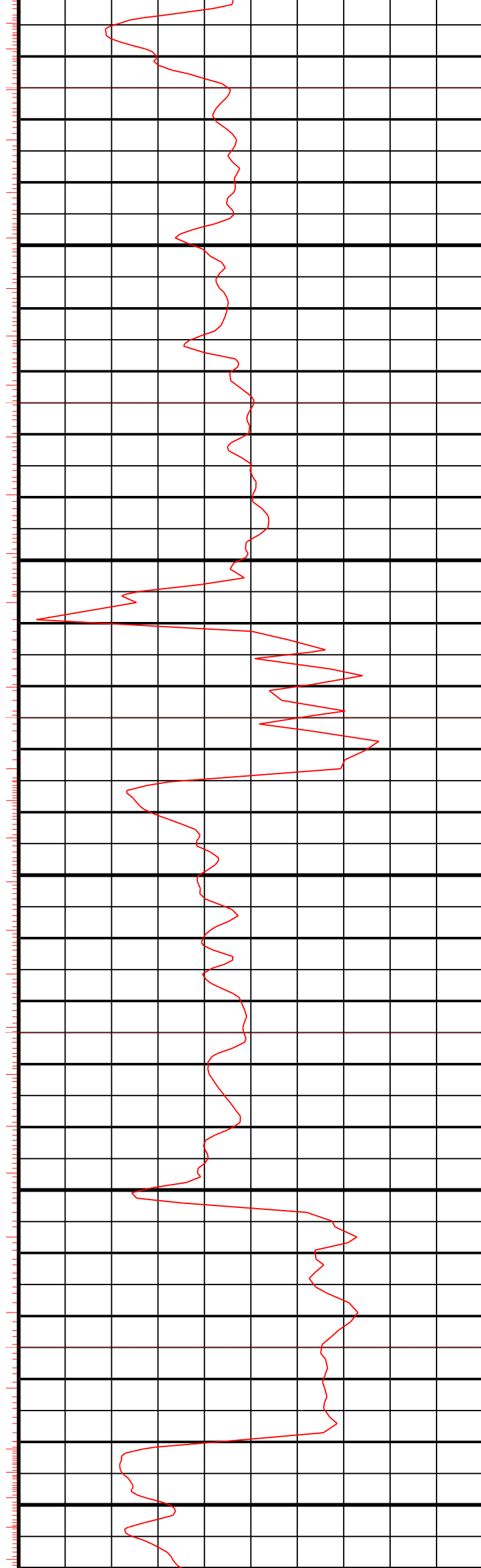

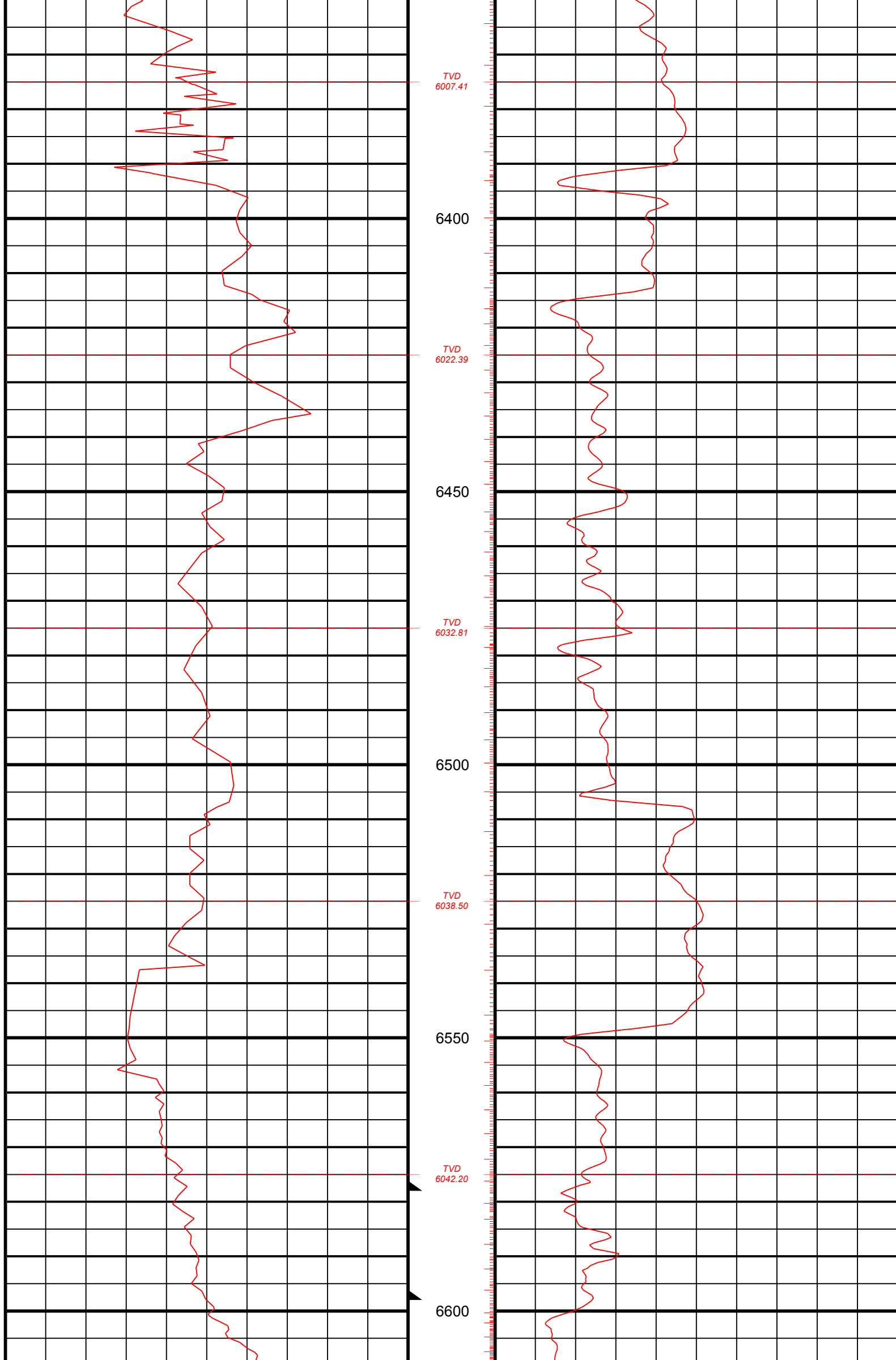

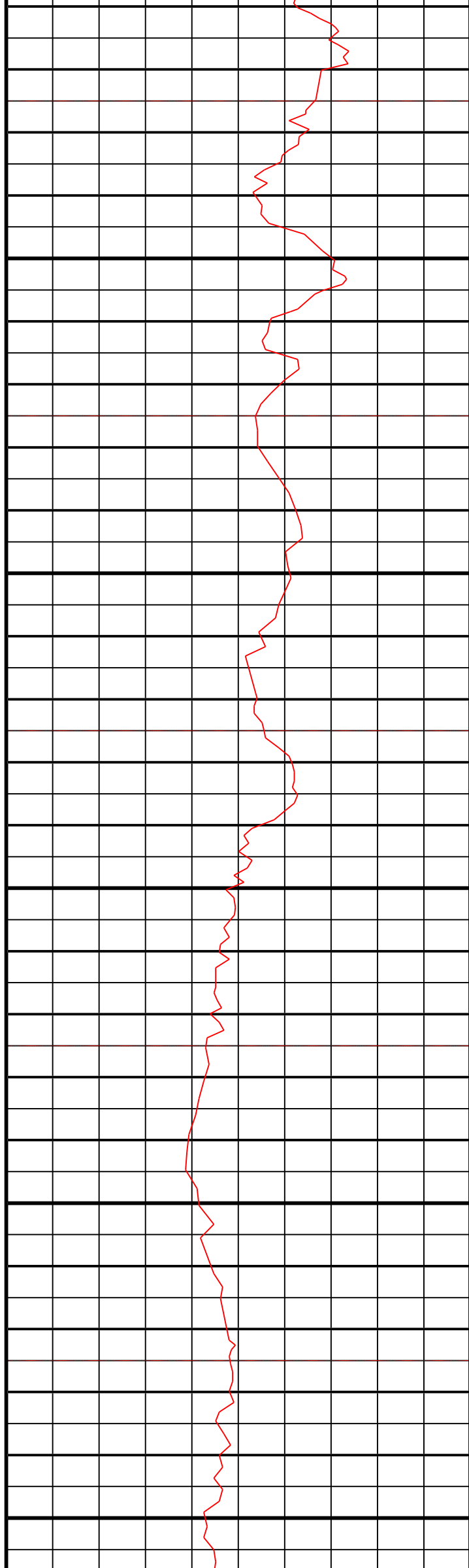

TVD
6044.01

6650

TVD
6044.41

6700

TVD
6043.70

6750

TVD
6042.98

6800

TVD
6042.42

6850

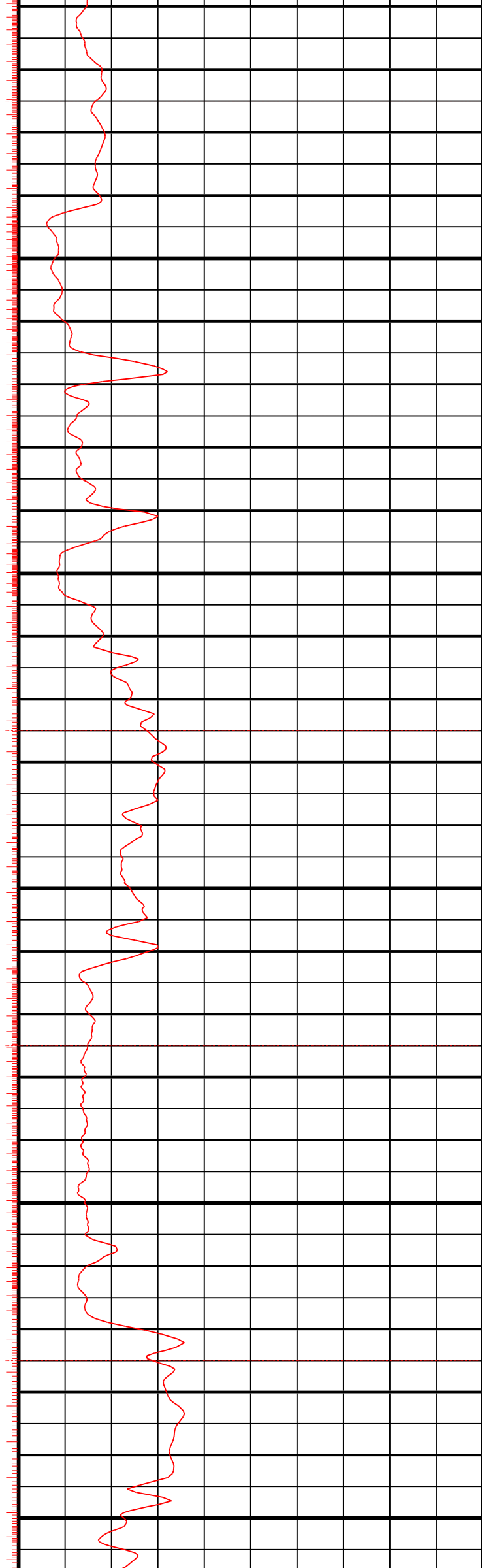

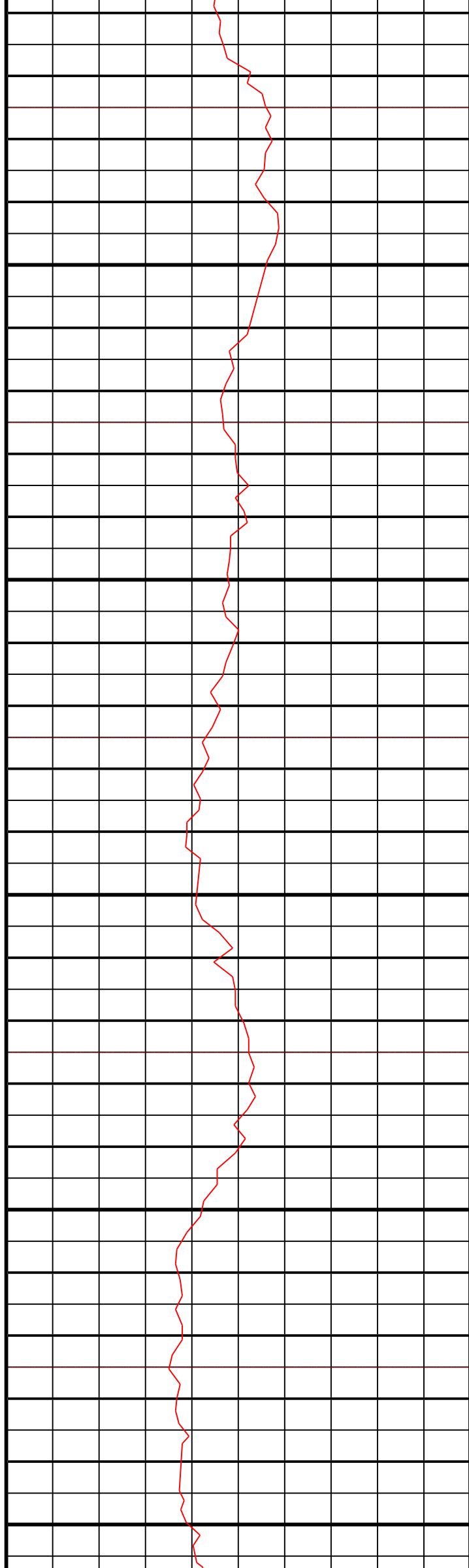

TVD
6041.80

6900

TVD
6041.14

6950

TVD
6040.52

7000

TVD
6039.97

7050

TVD
6039.49

7100

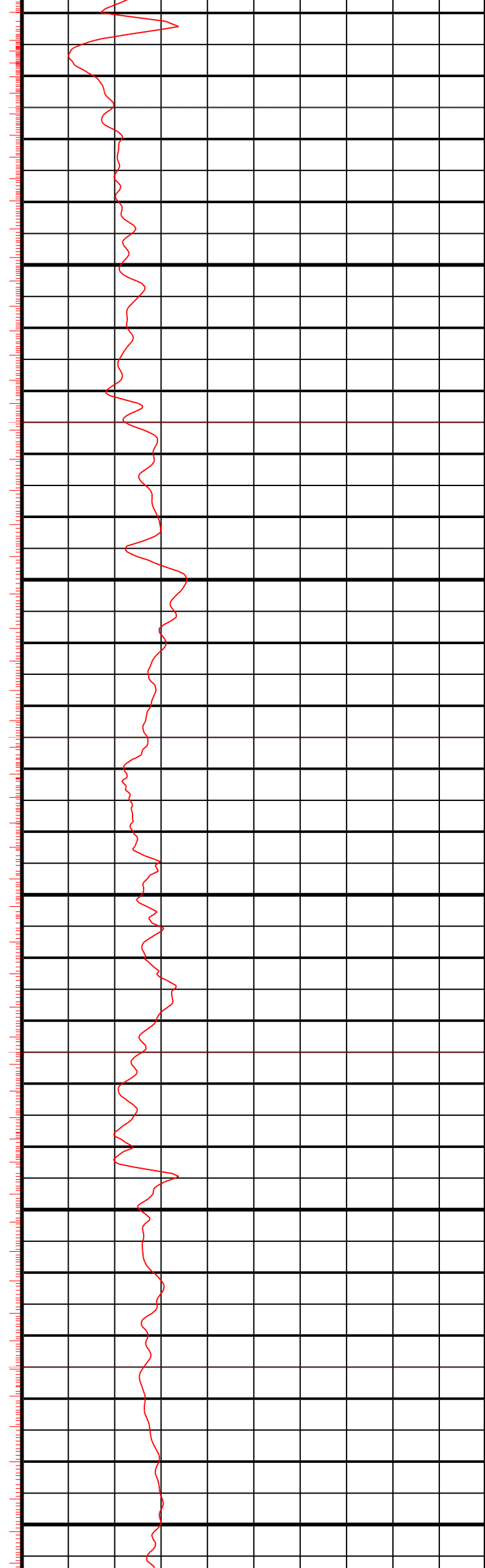

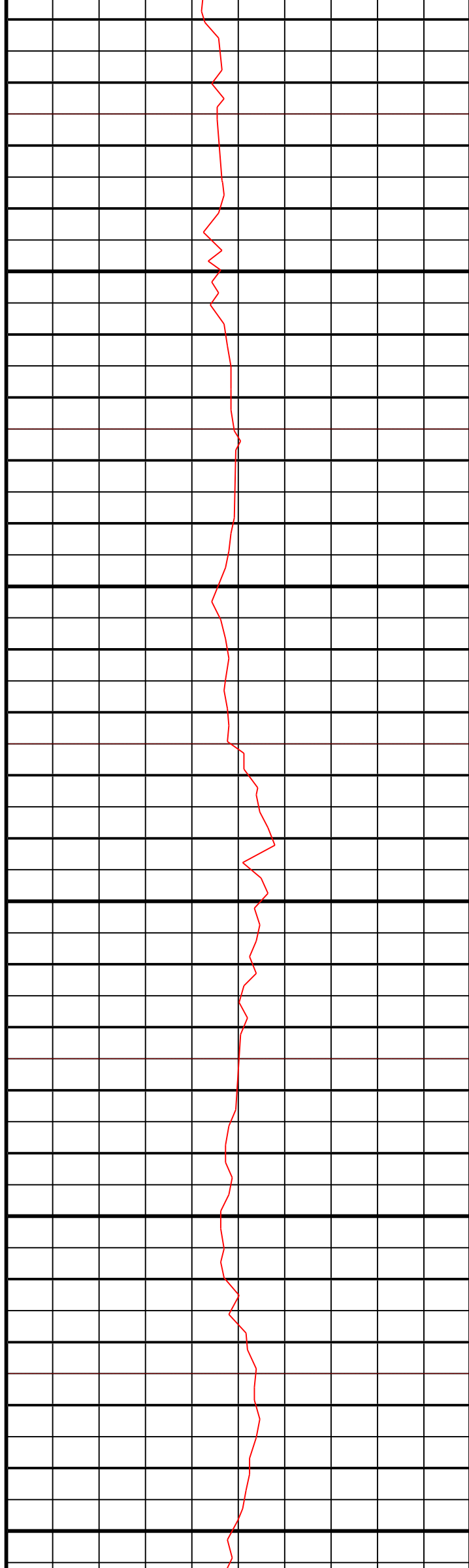

TVD
6039.03

7150

TVD
6038.52

7200

TVD
6038.12

7250

TVD
6037.94

7300

TVD
6037.92

7350

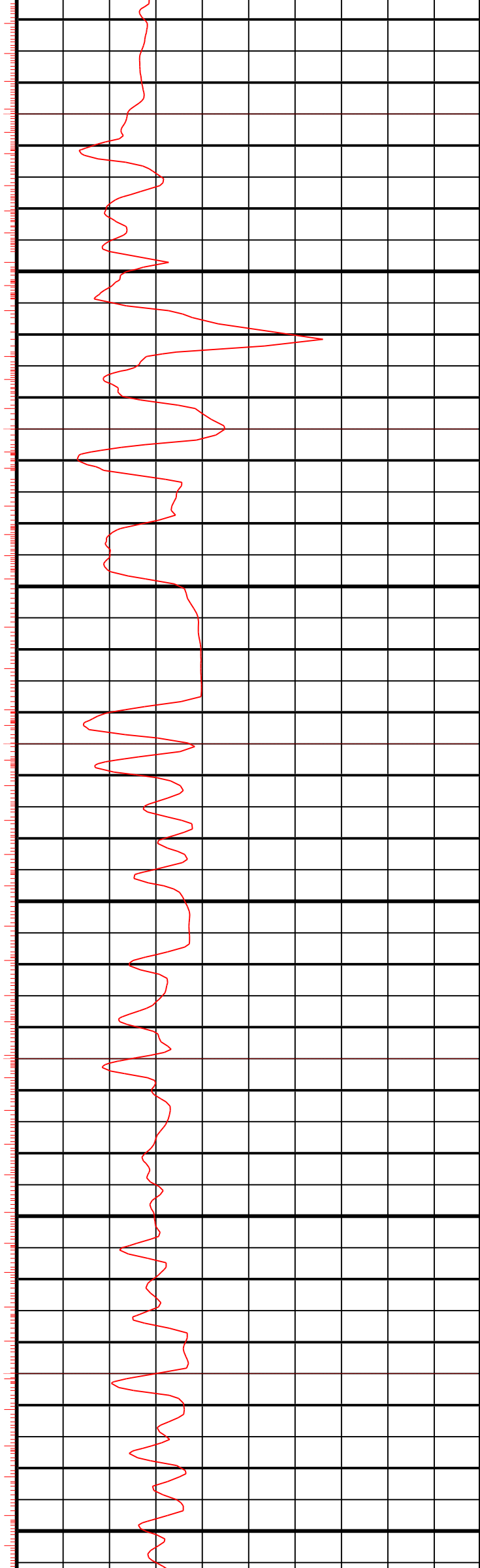

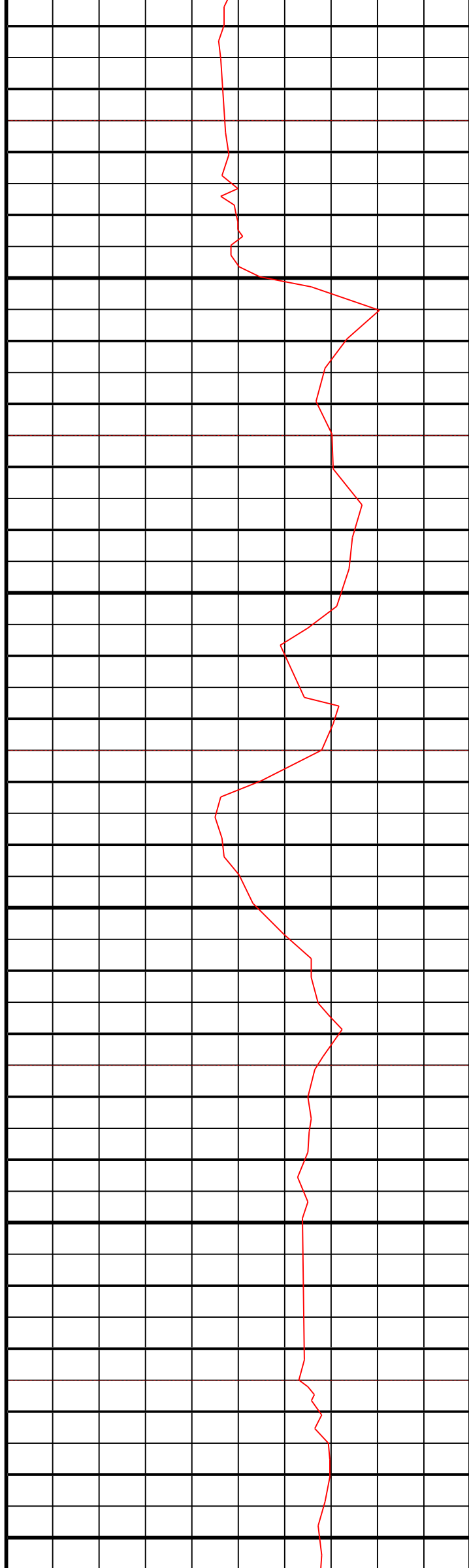

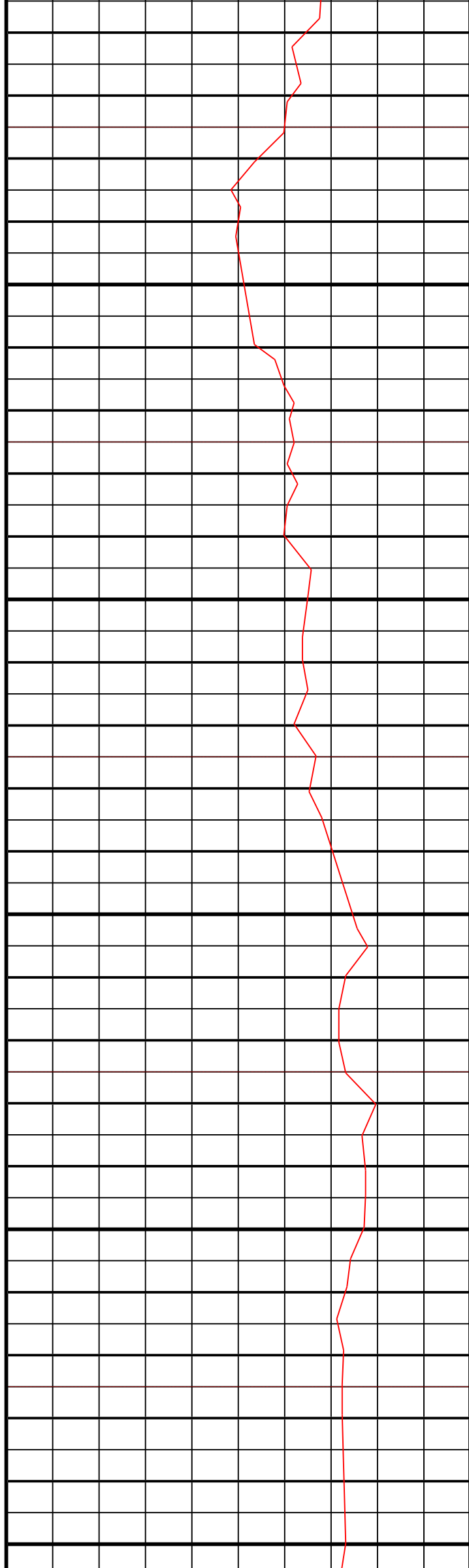

TVD
6040.44

7650

TVD
6040.31

7700

TVD
6039.98

7750

TVD
6039.57

7800

TVD
6039.21

7850

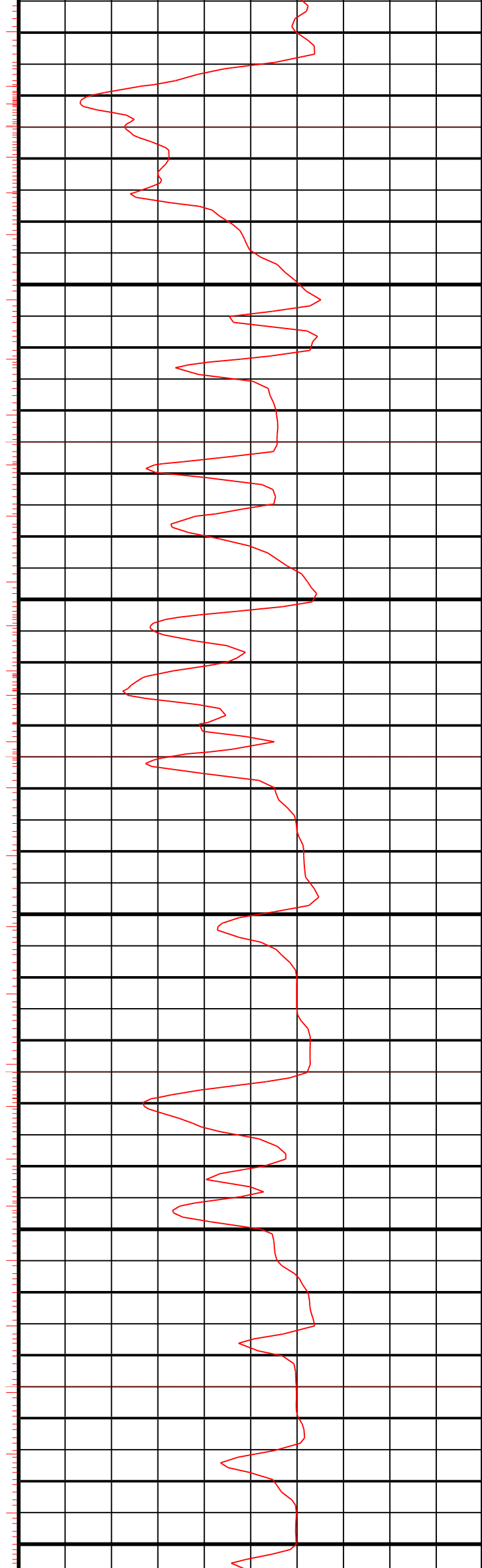

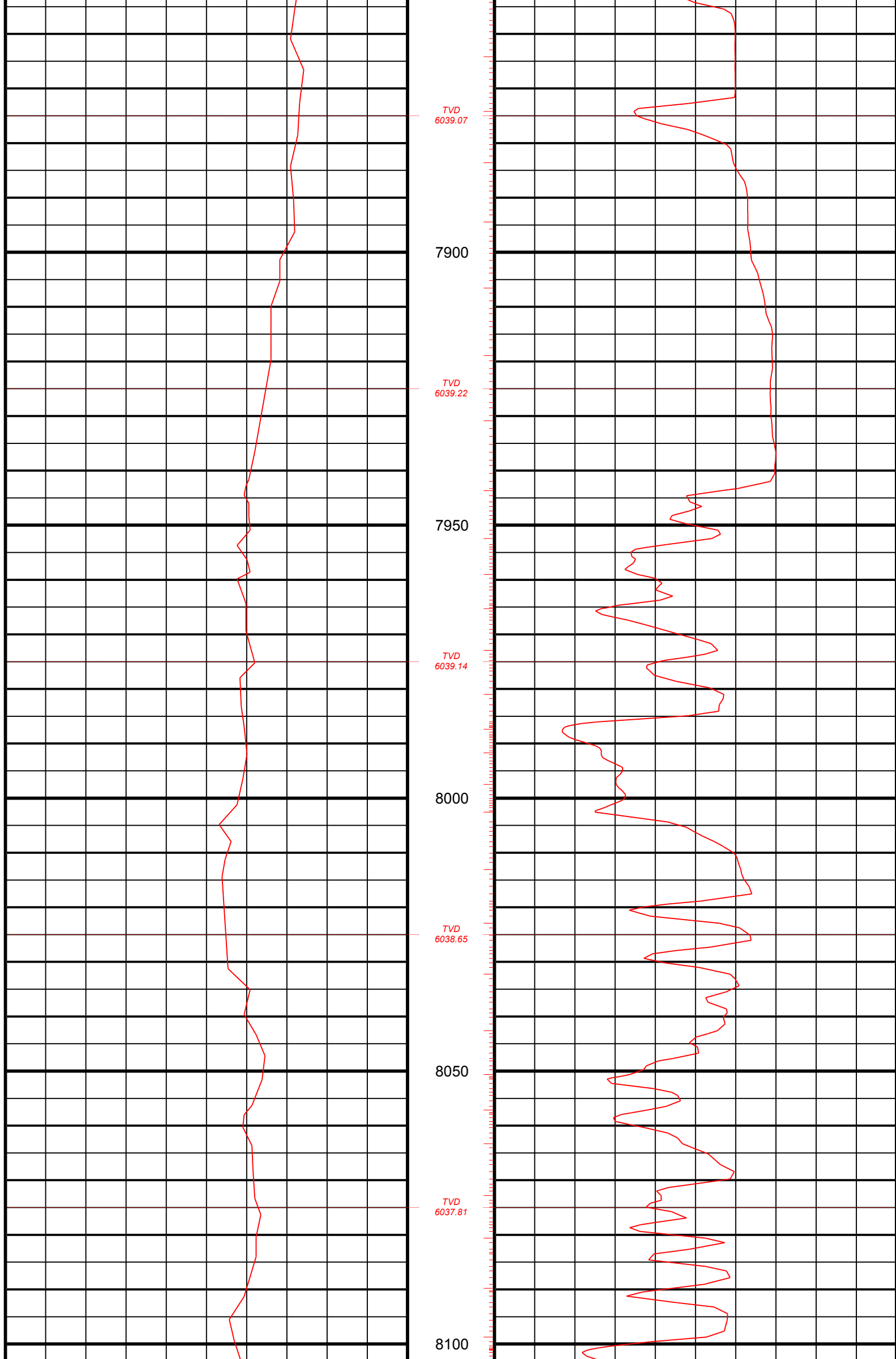

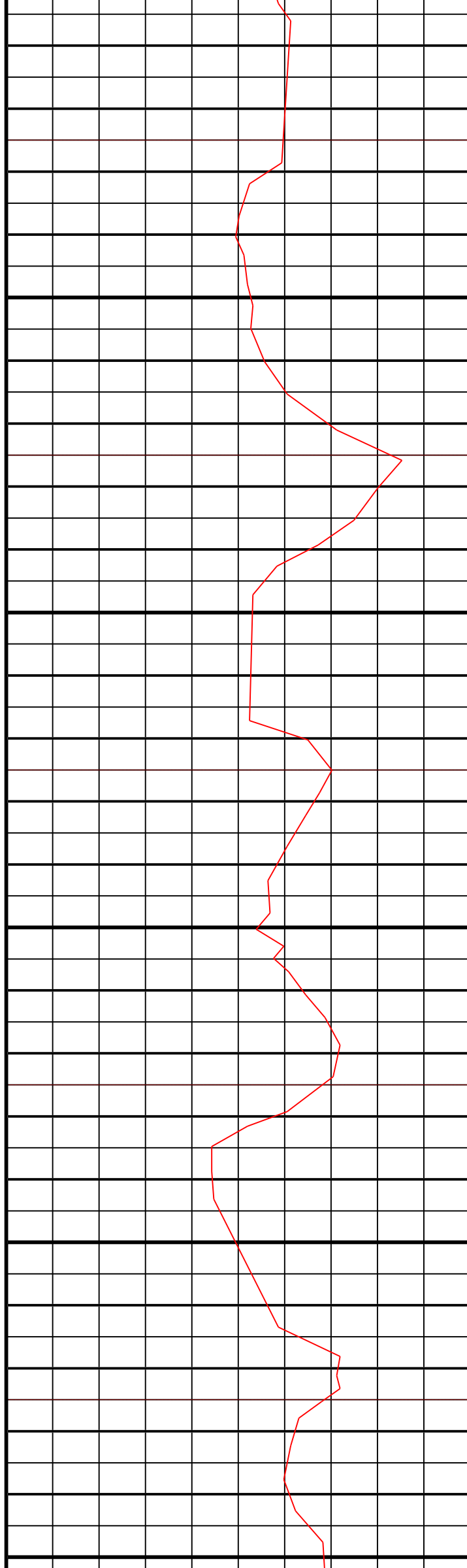

TVD
6036.68

8150

TVD
6035.58

8200

TVD
6034.56

8250

TVD
6033.62

8300

TVD
6032.87

8350

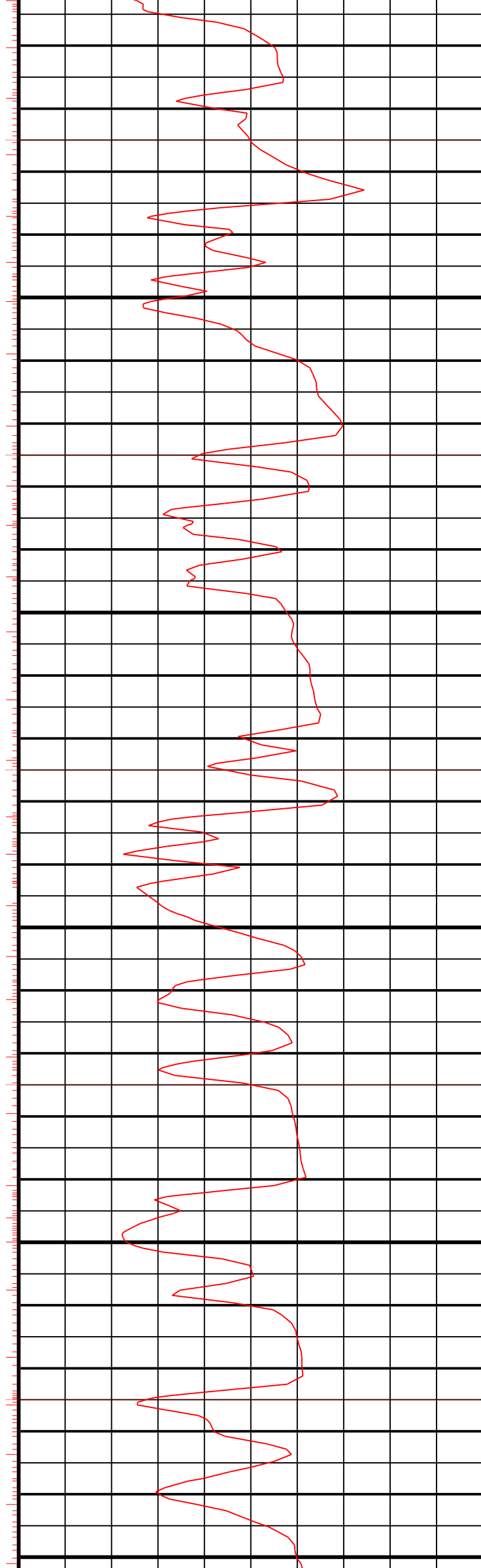

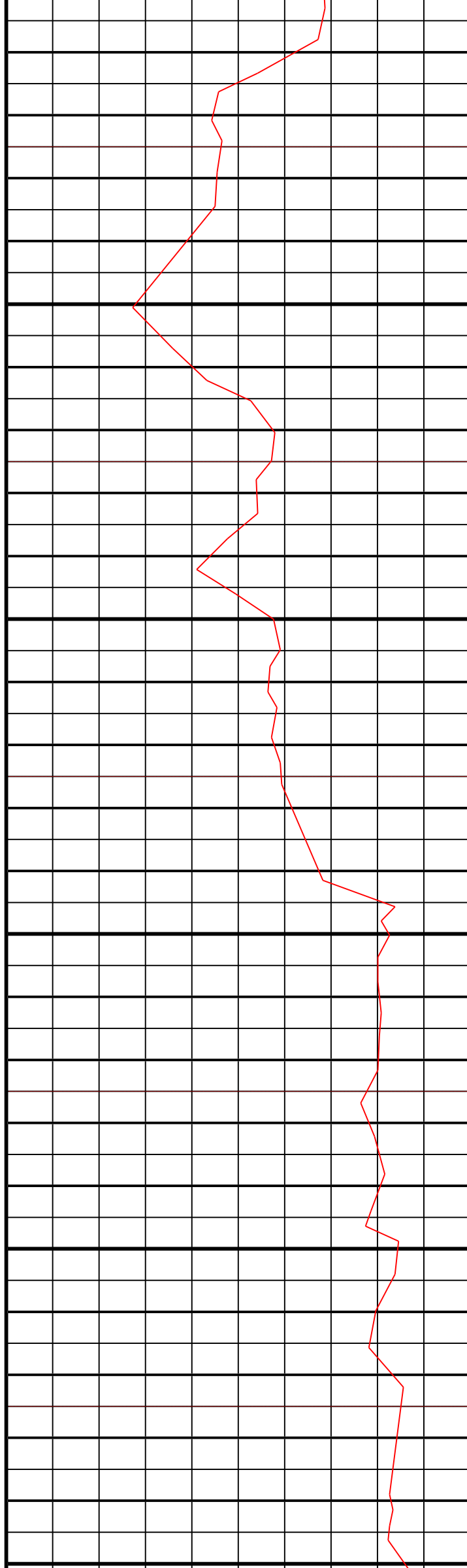

TVD
6032.49

8400

TVD
6032.48

8450

TVD
6032.83

8500

TVD
6033.47

8550

TVD
6034.33

8600

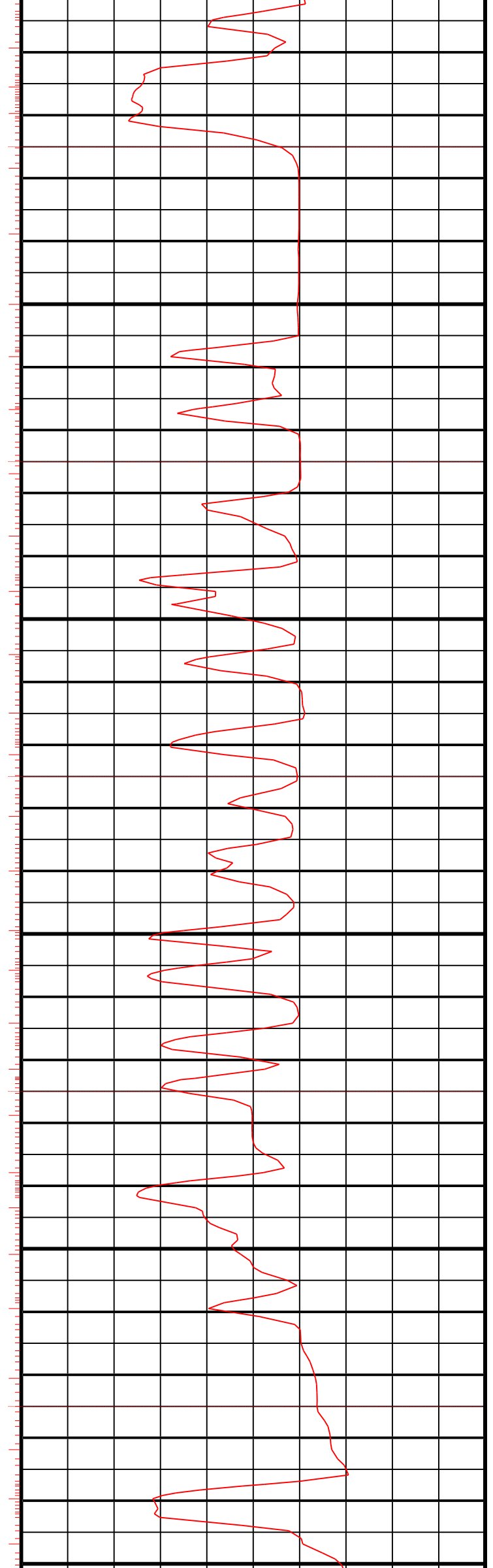

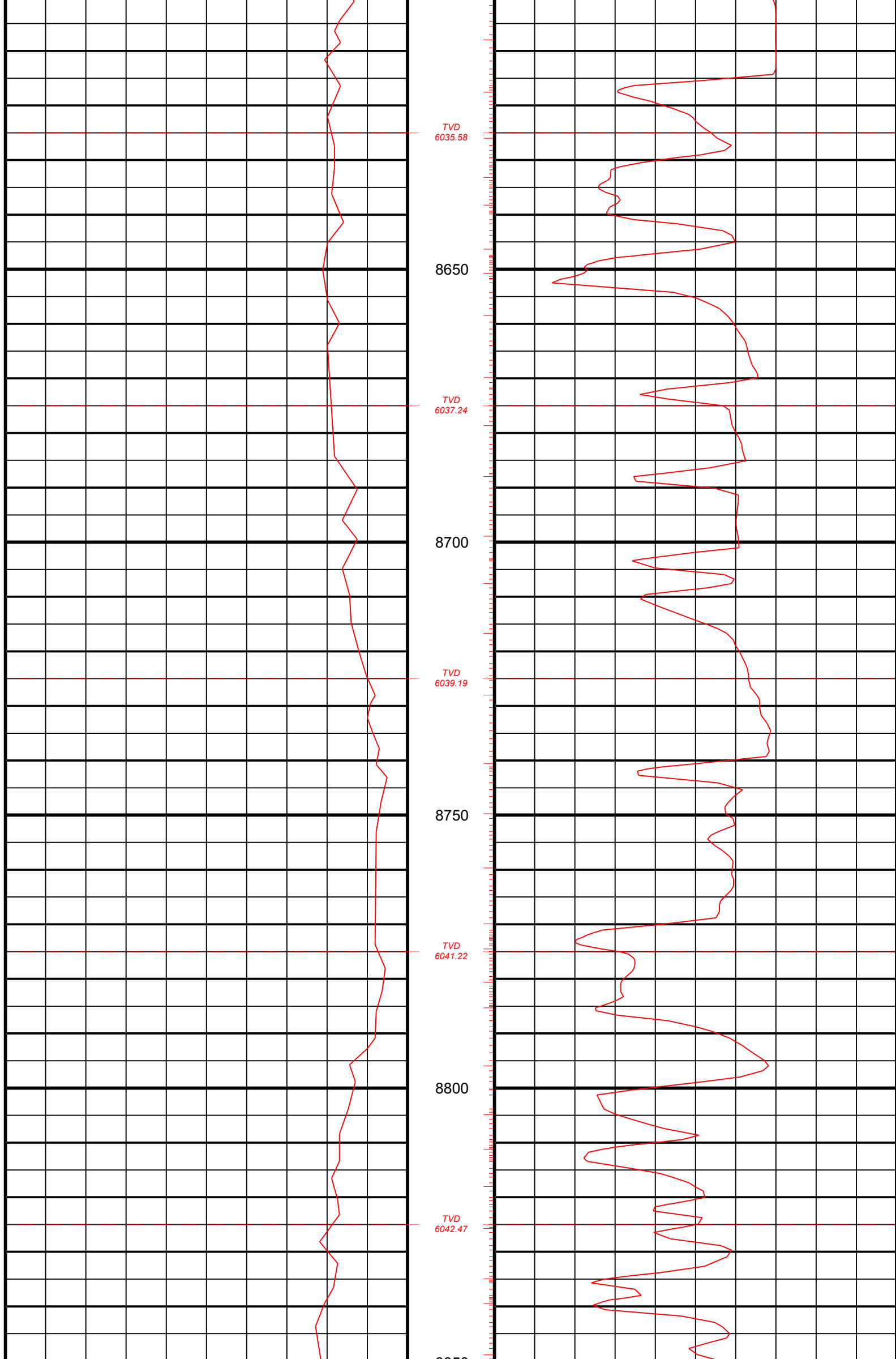

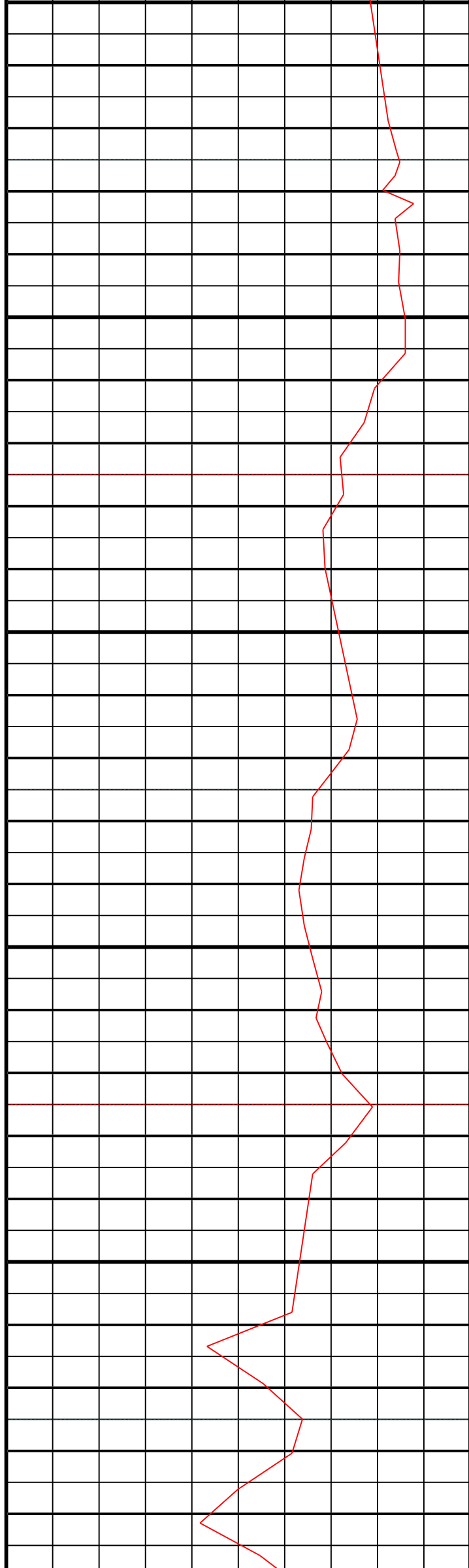

TVD
6042.99

8900

TVD
6043.25

8950

TVD
6043.29

9000

TVD
6043.19

9050

TVD
6042.98

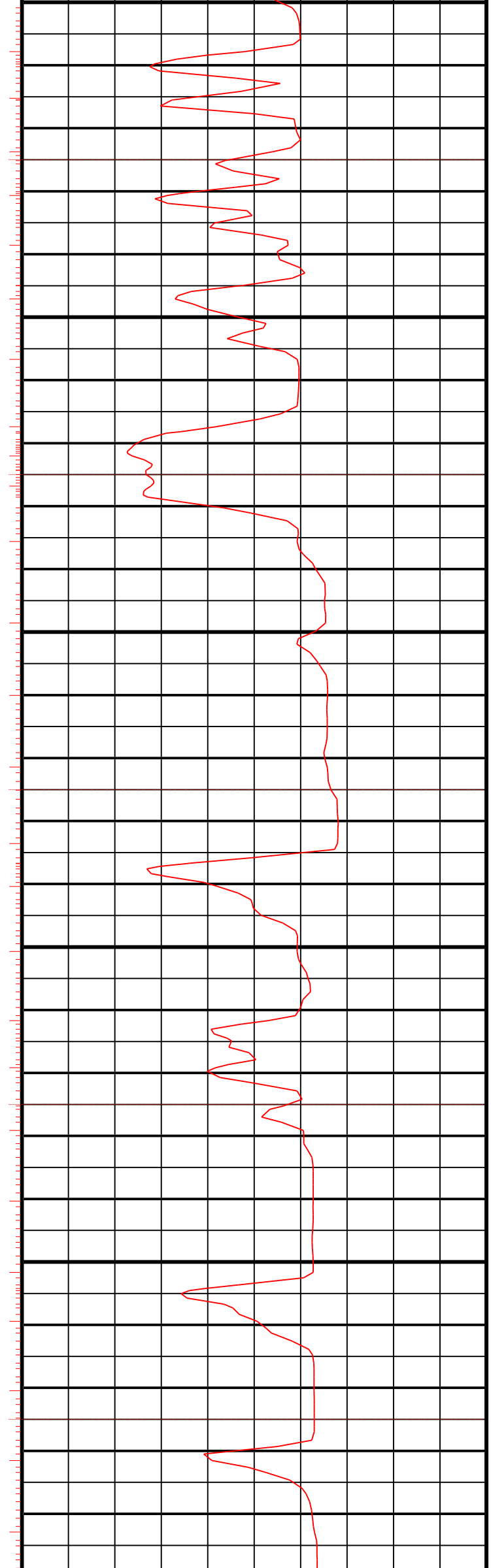

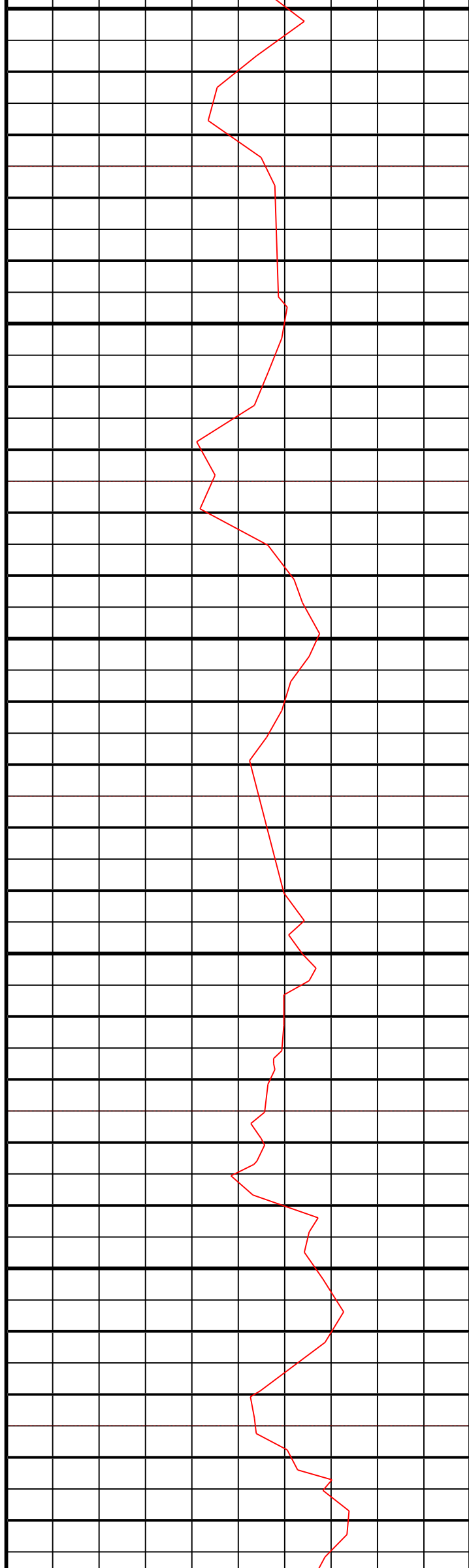

9100

TVD
6042.69

9150

TVD
6042.42

9200

TVD
6042.24

9250

TVD
6042.27

9300

TVD
6042.55

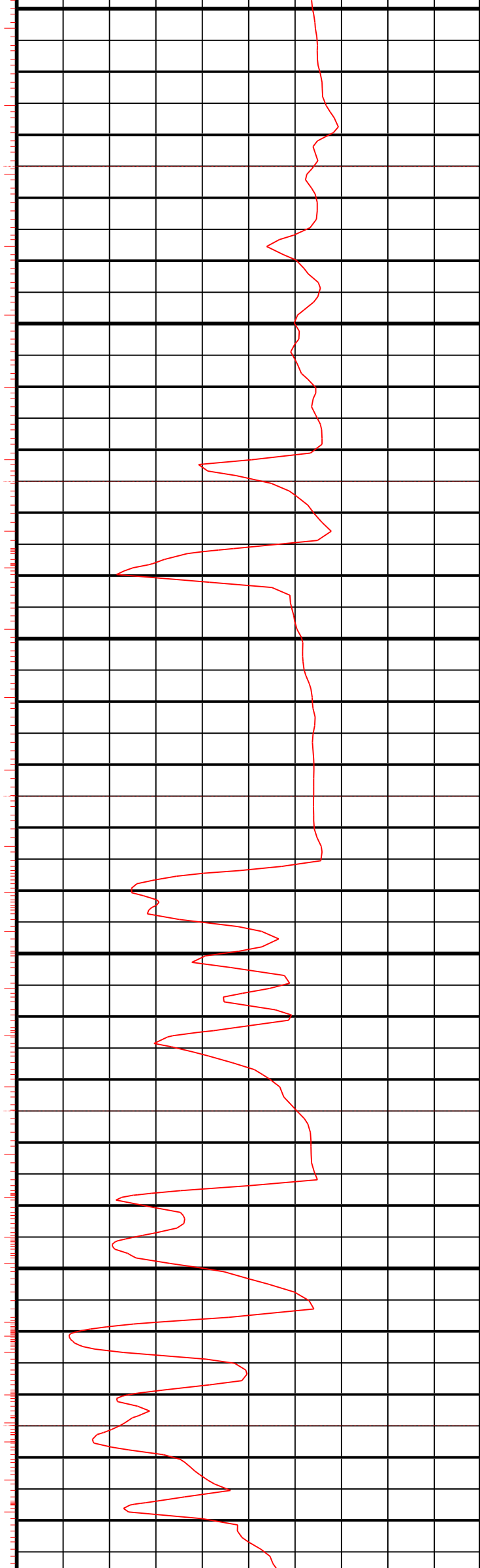

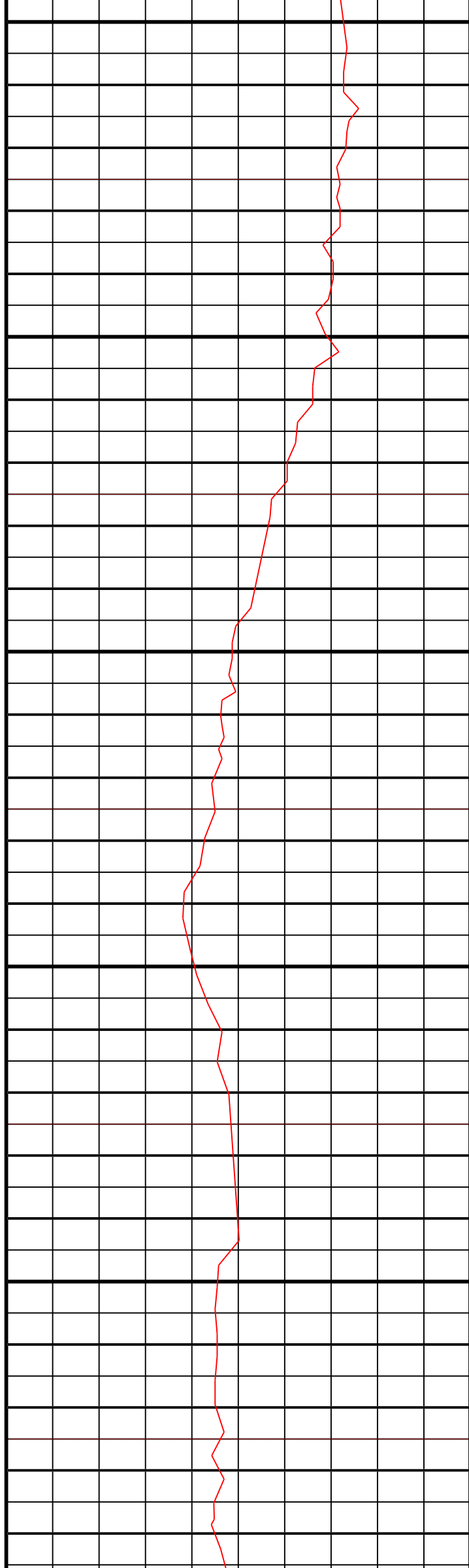

9600

TVD
6040.67

9650

TVD
6039.62

9700

TVD
6038.85

9750

TVD
6038.69

9800

TVD
6038.96

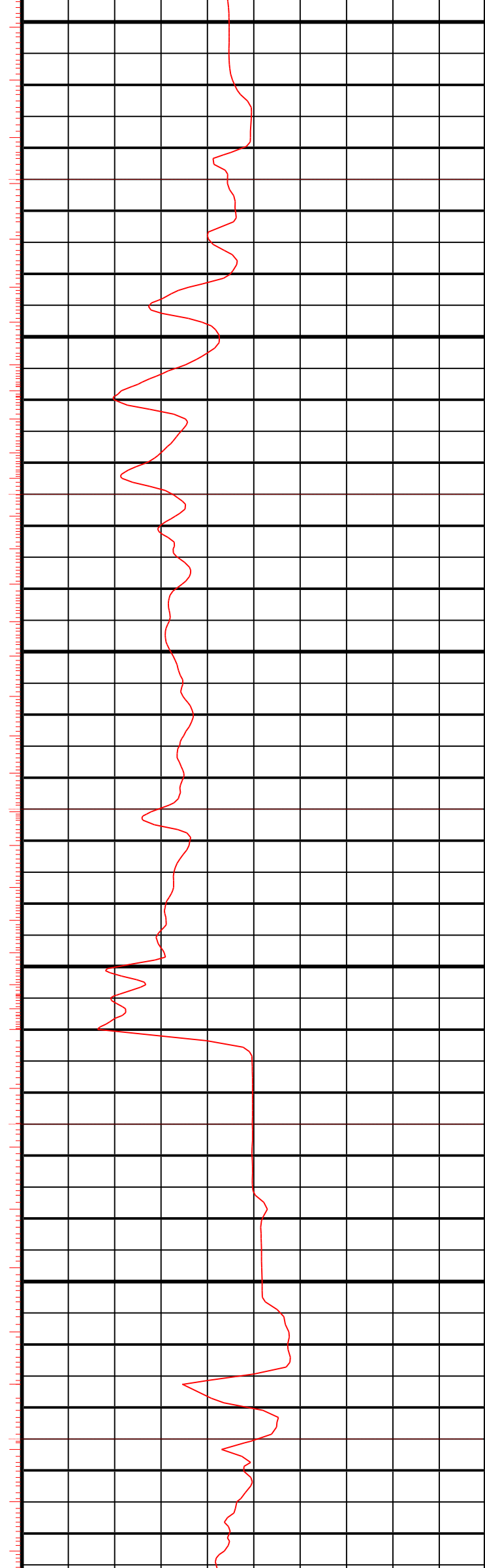

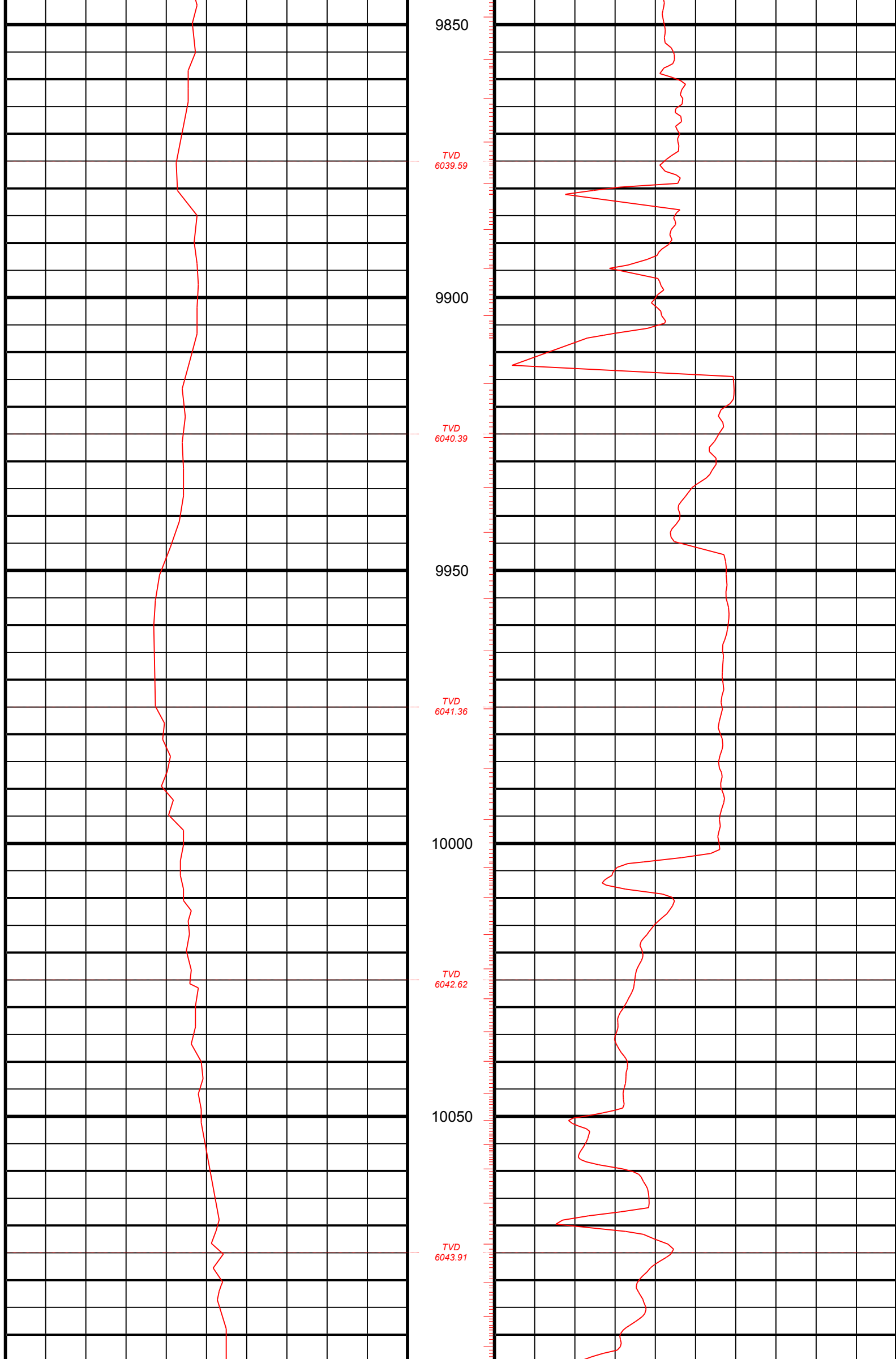

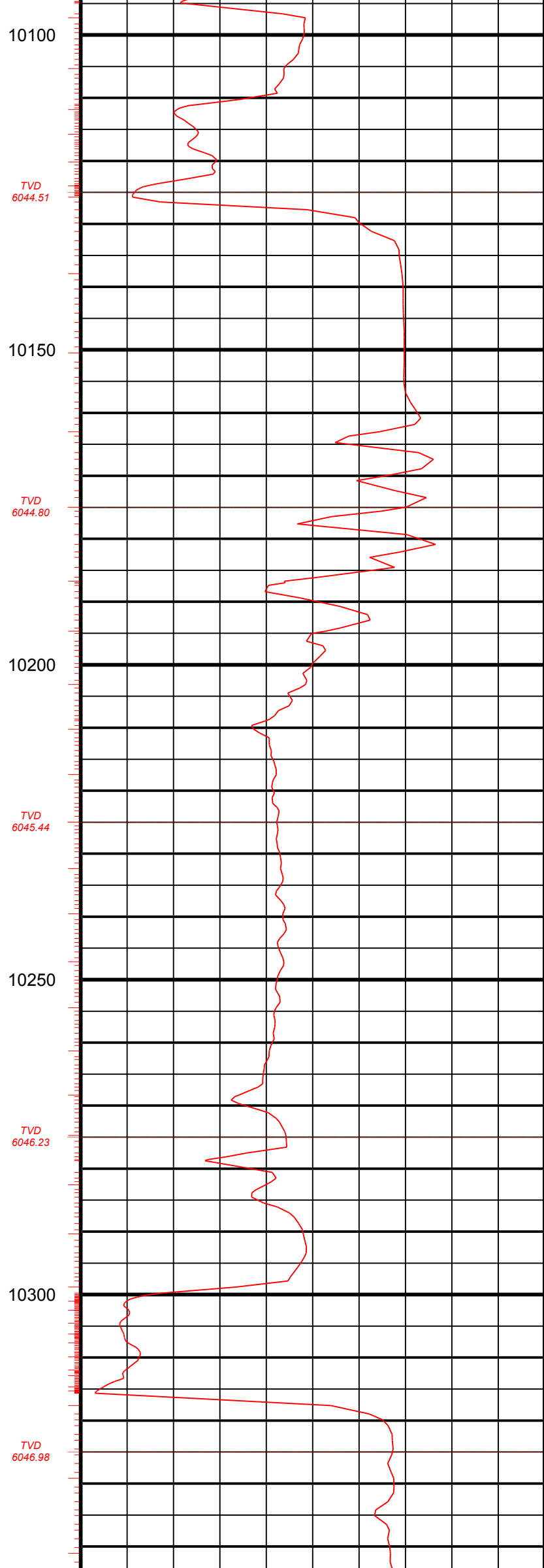
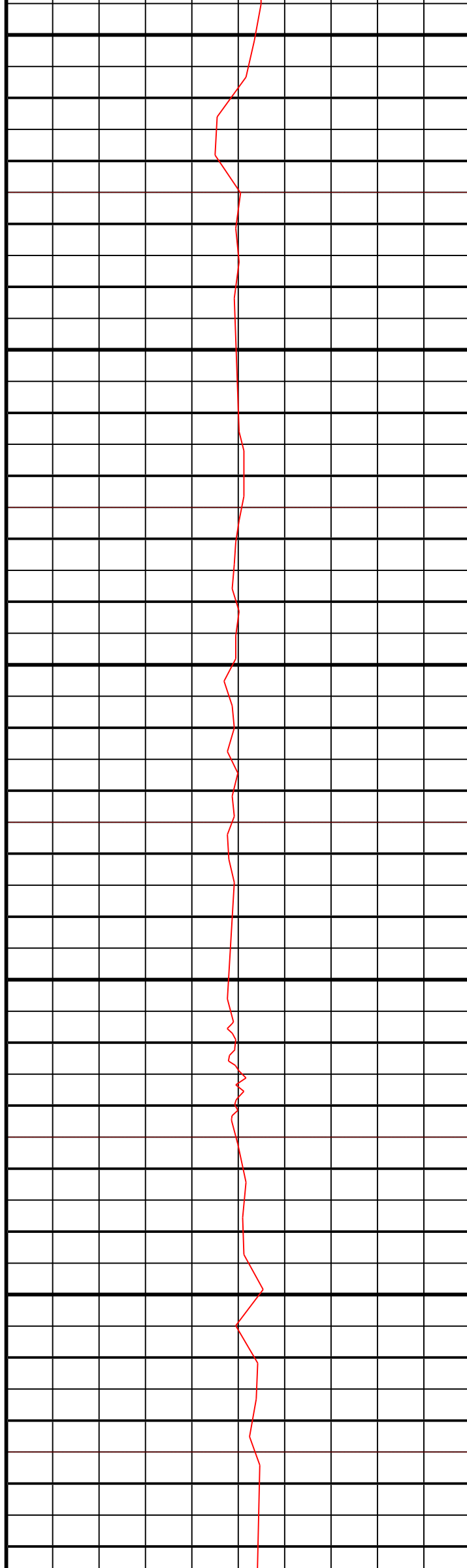

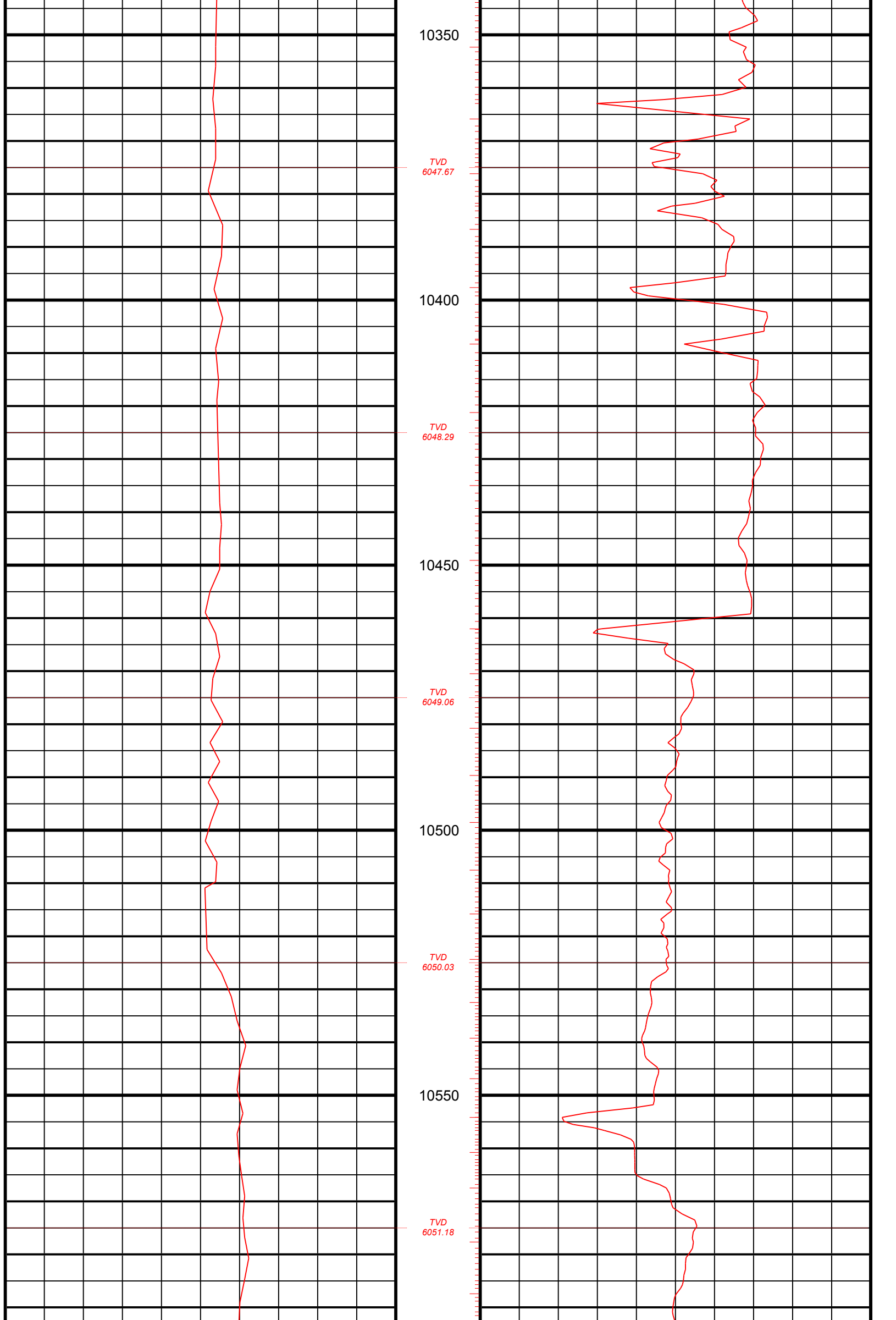

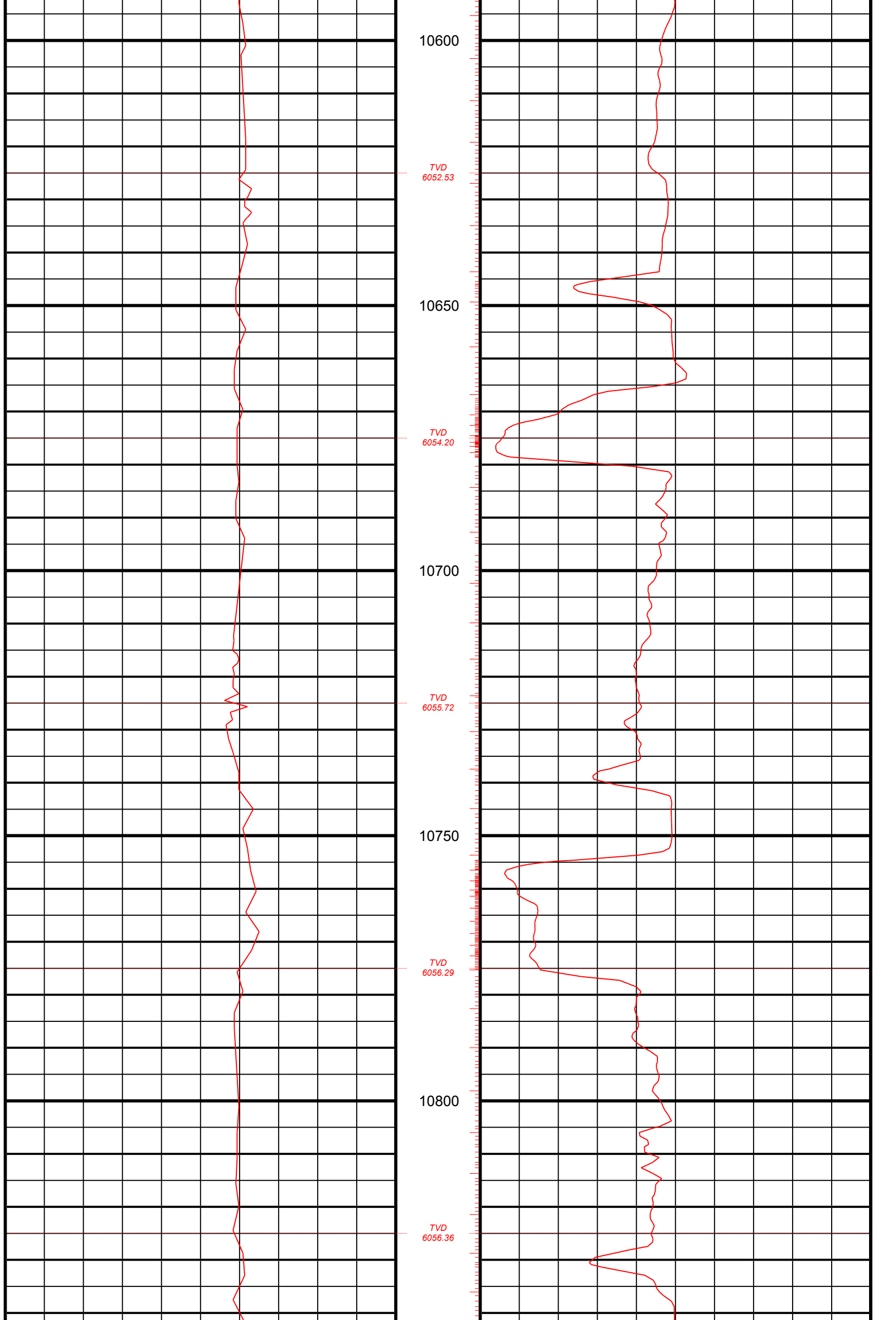

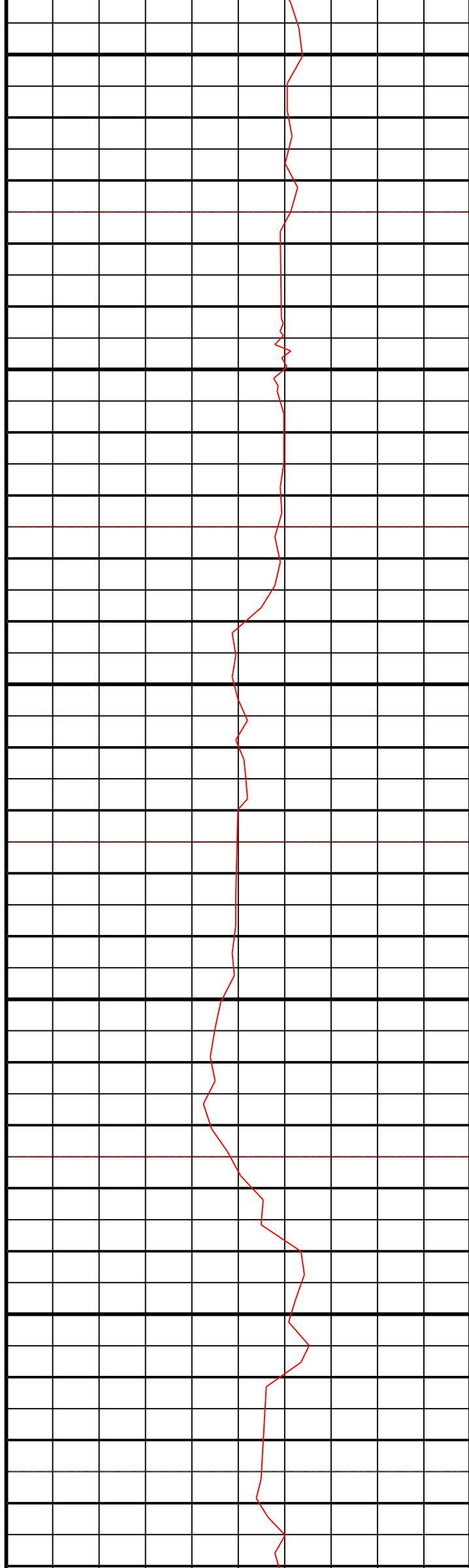

10850

TVD
6056.46

10900

TVD
6056.22

10950

TVD
6055.45

11000

TVD
6054.59

11050

TVD
6053.81

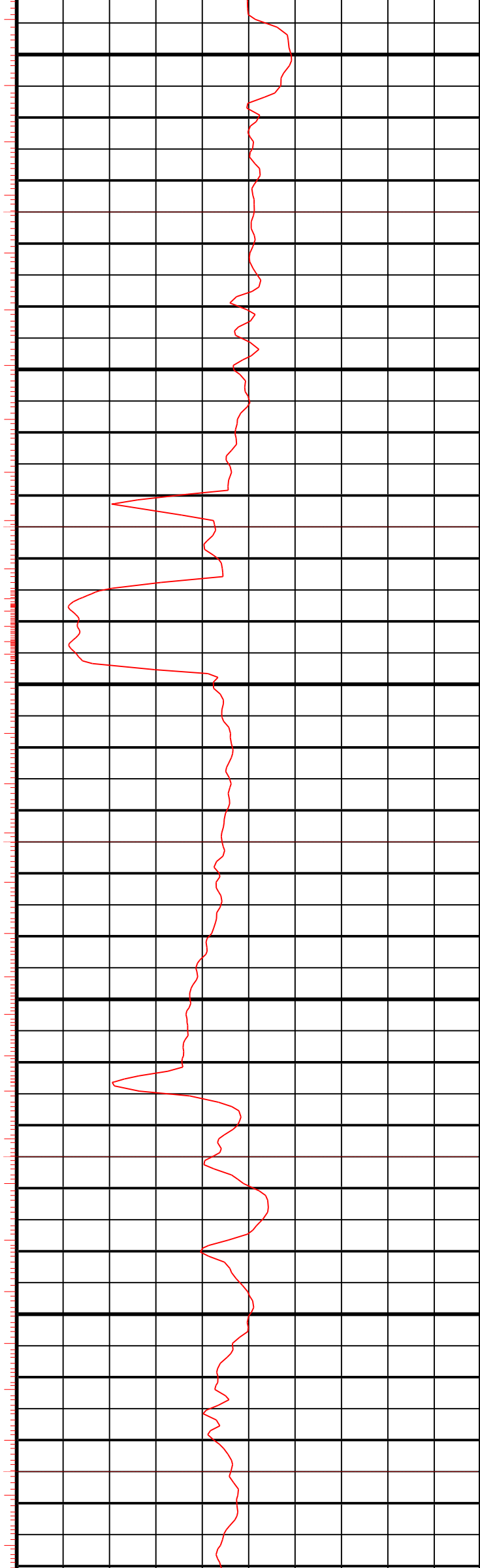

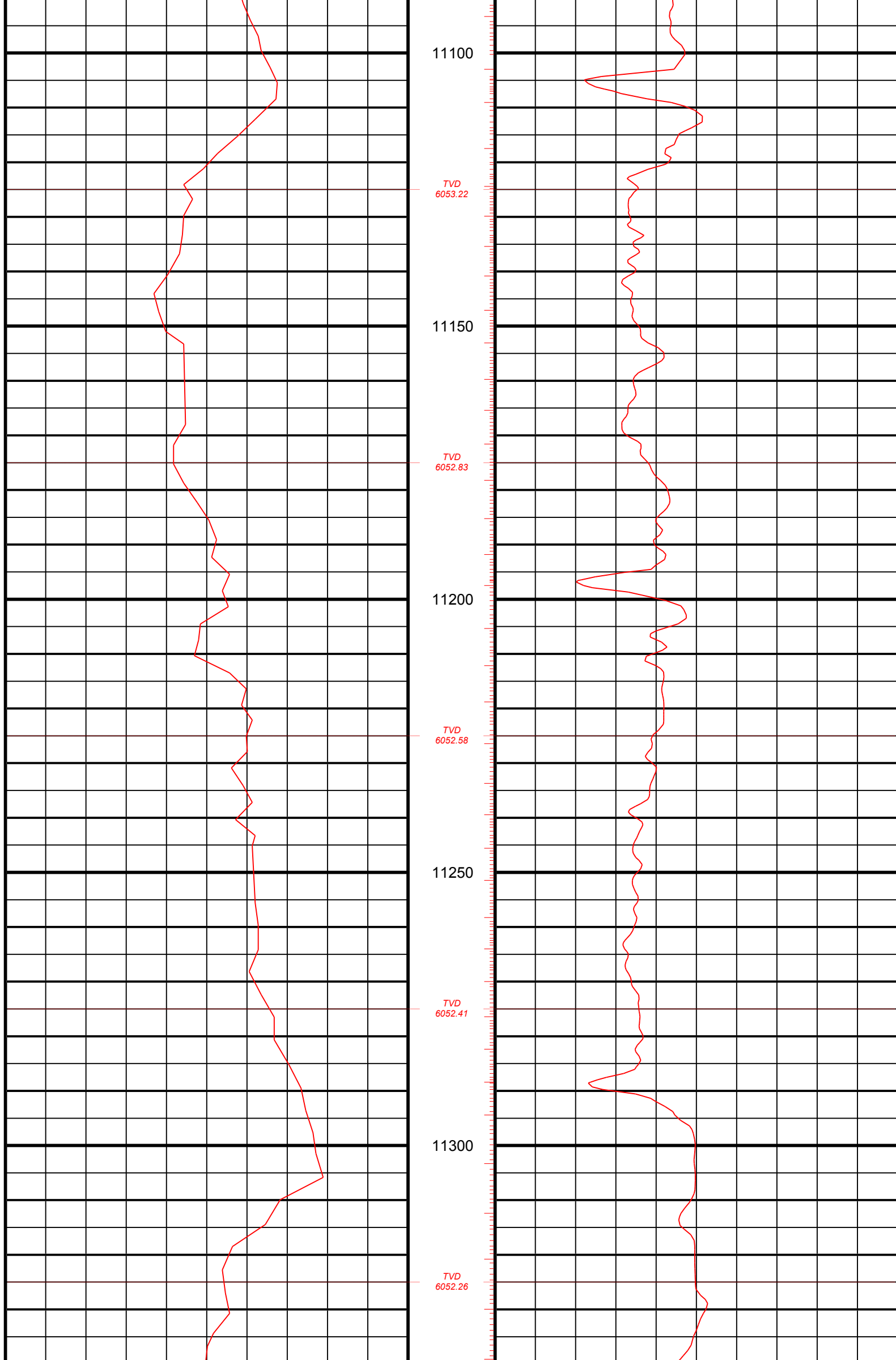

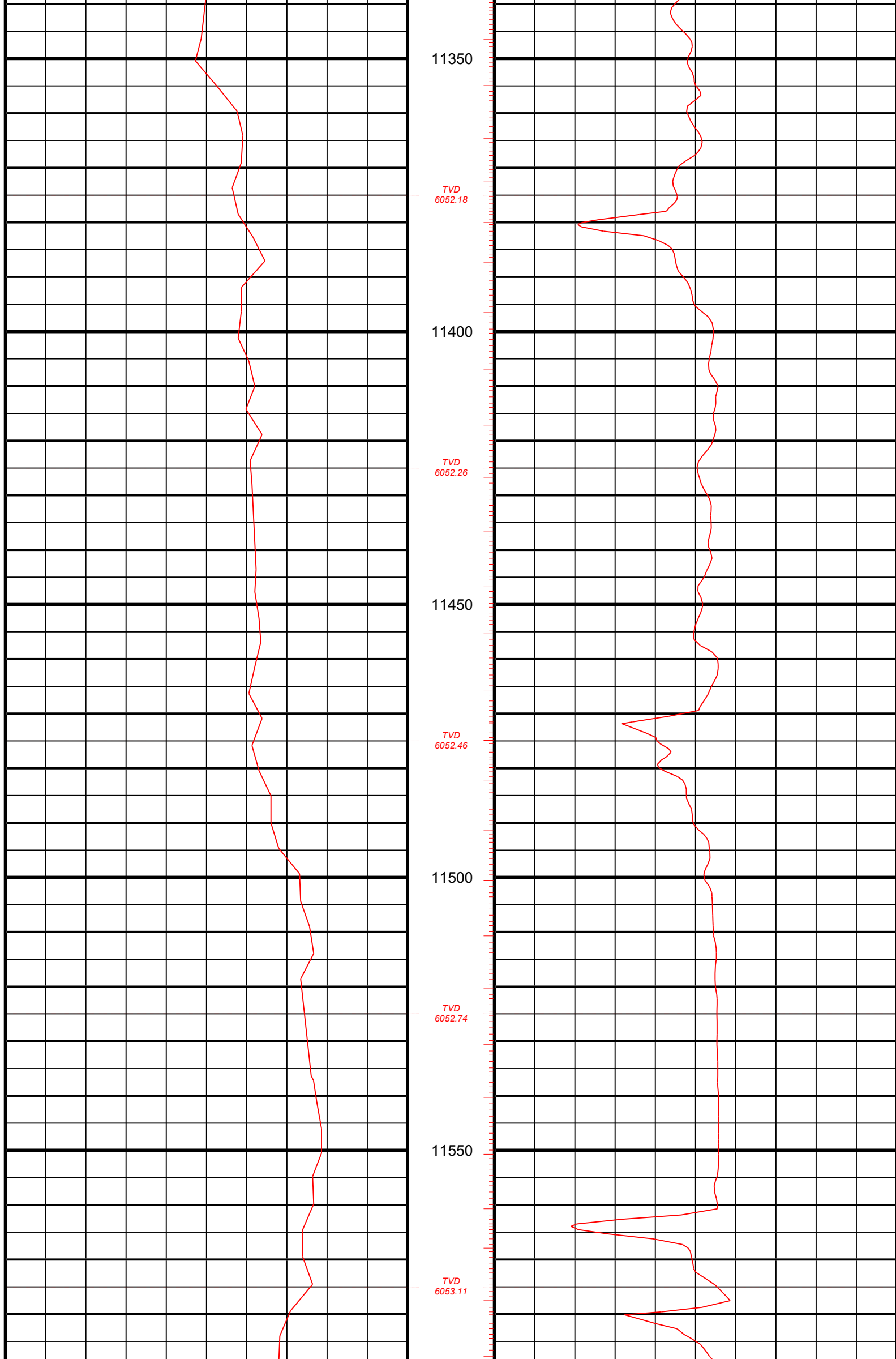

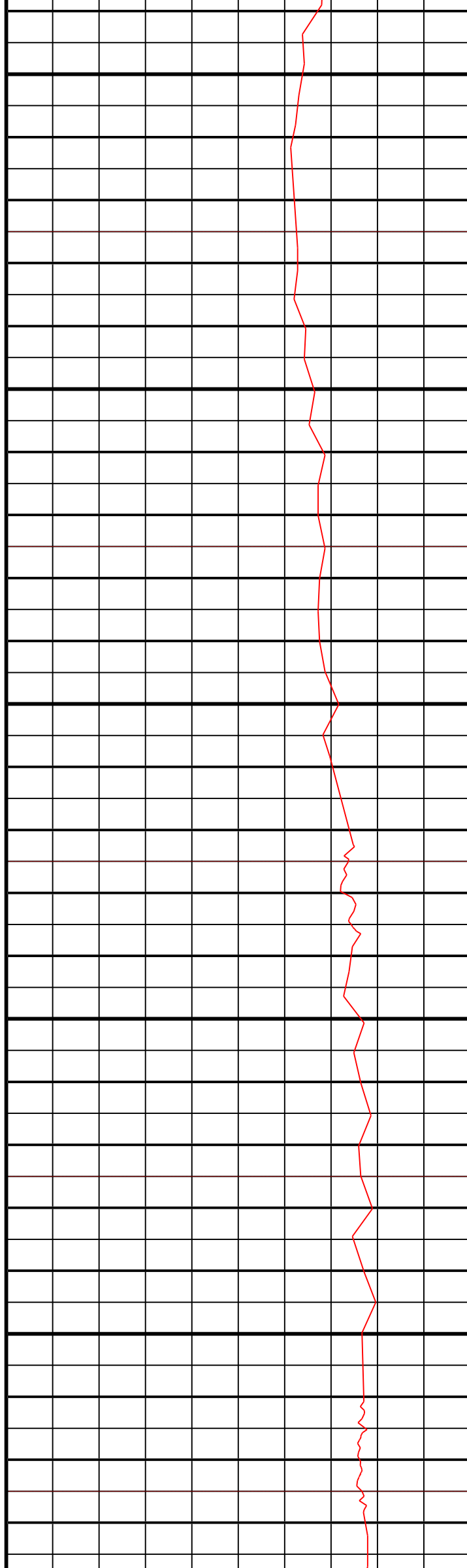

11600

TVD
6053.61

11650

TVD
6054.41

11700

TVD
6055.45

11750

TVD
6056.36

11800

TVD
6057.18

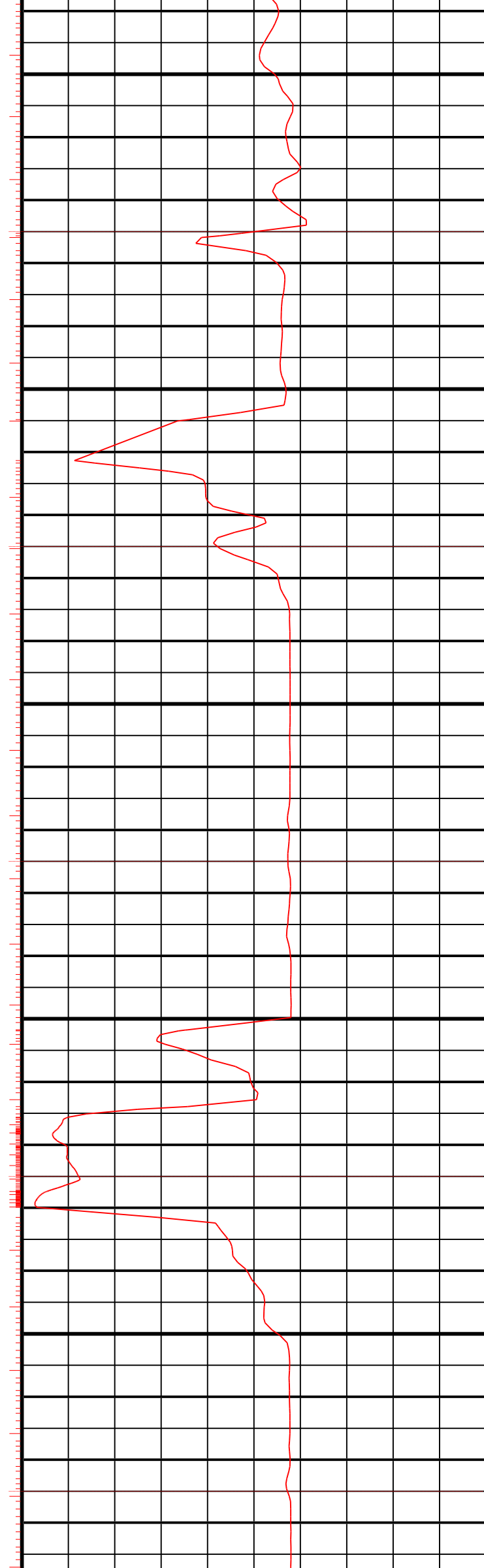

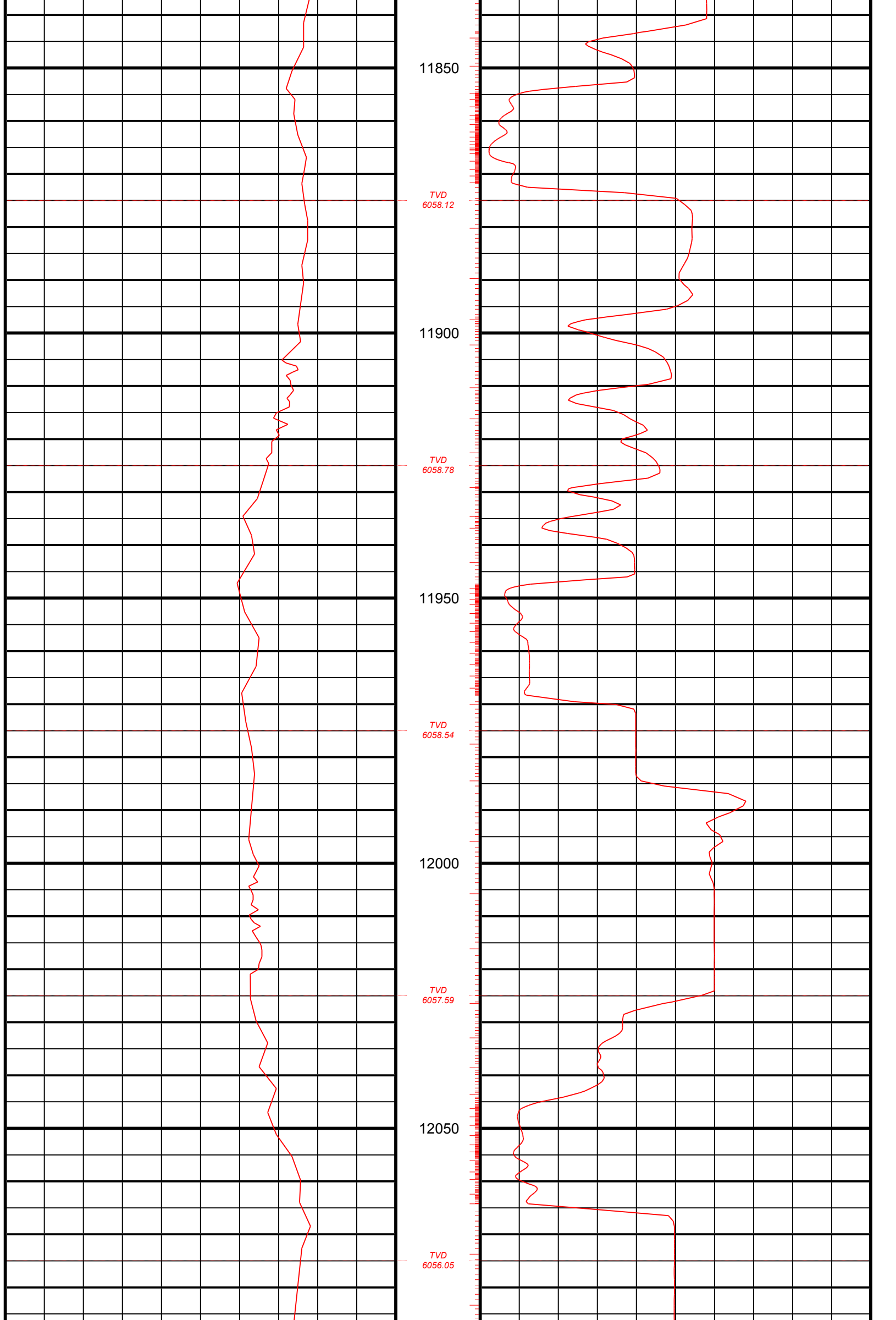

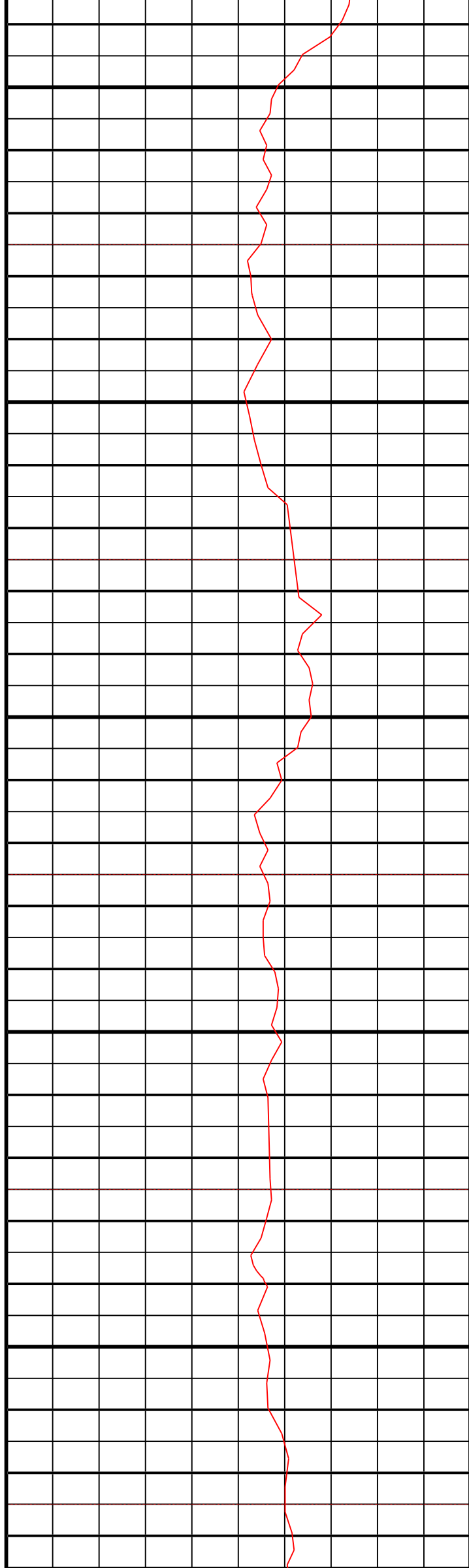

12100

TVD
6054.39

12150

TVD
6052.79

12200

TVD
6051.18

12250

TVD
6049.56

12300

TVD
6047.99

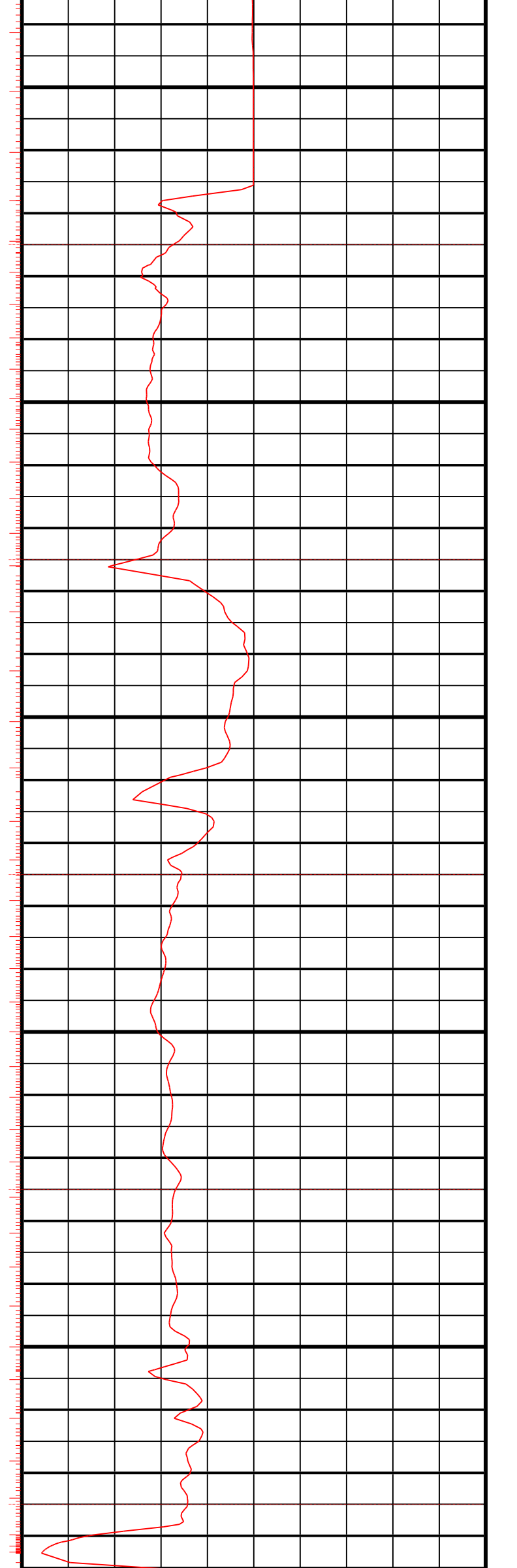

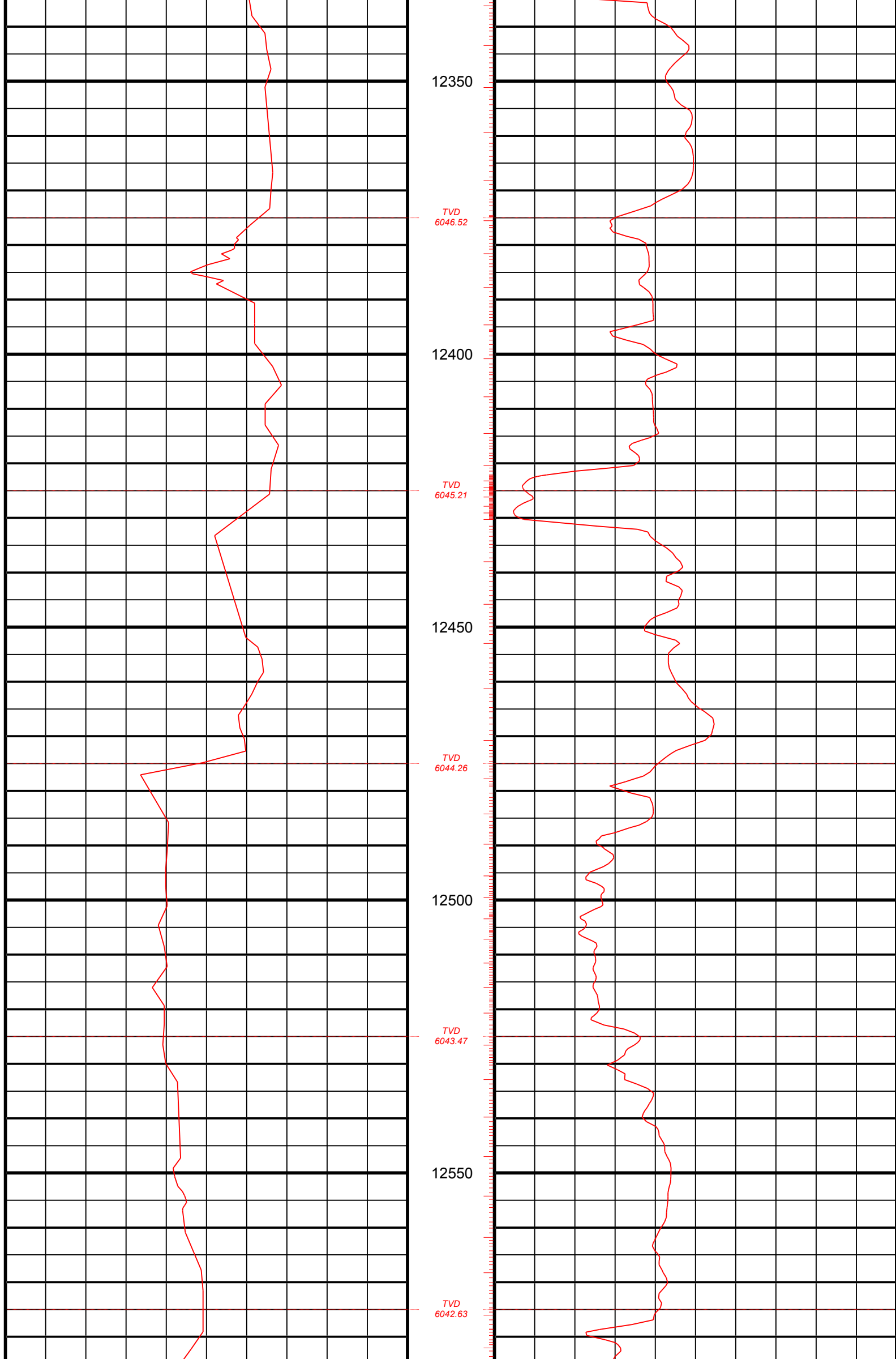

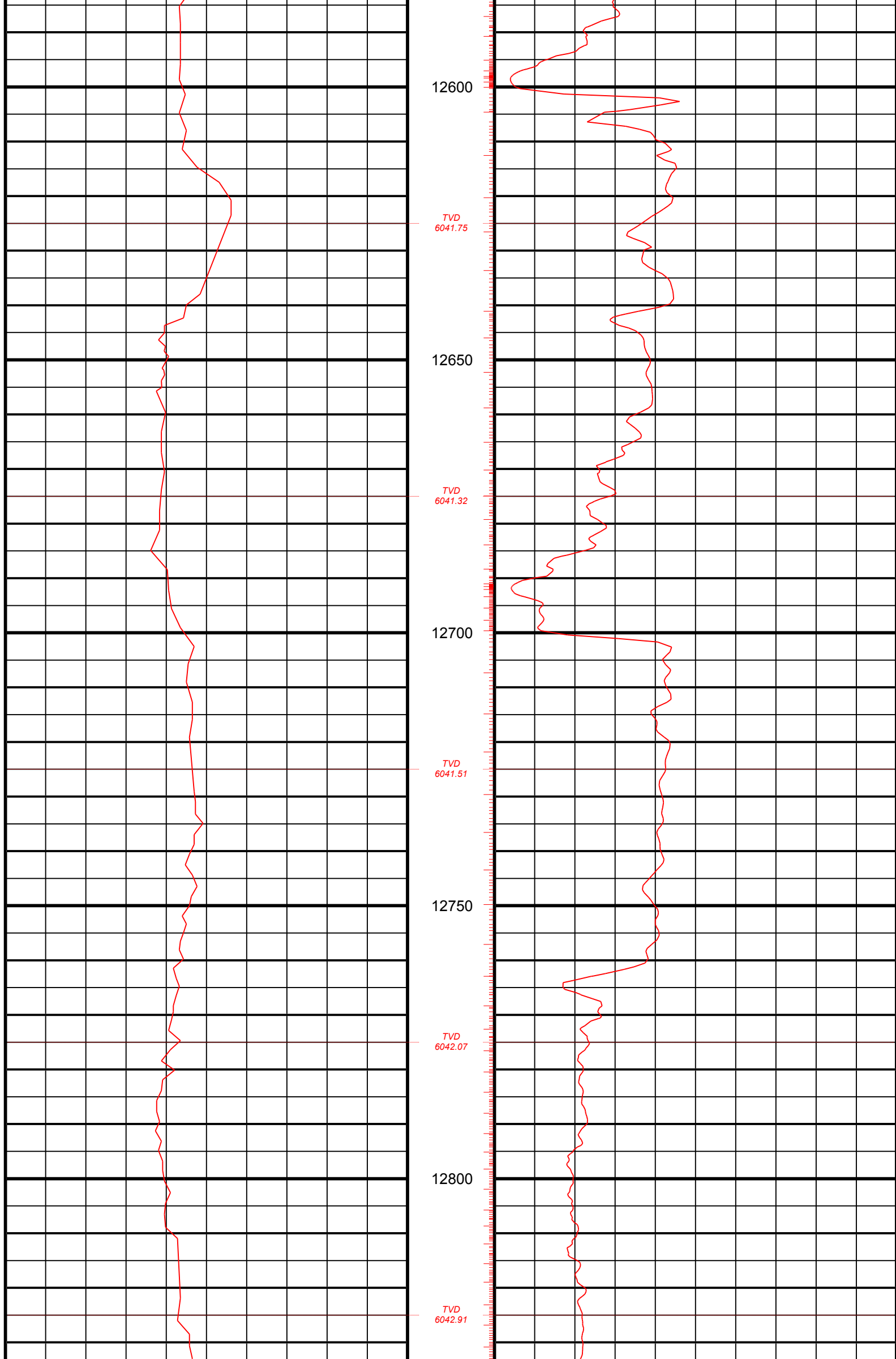

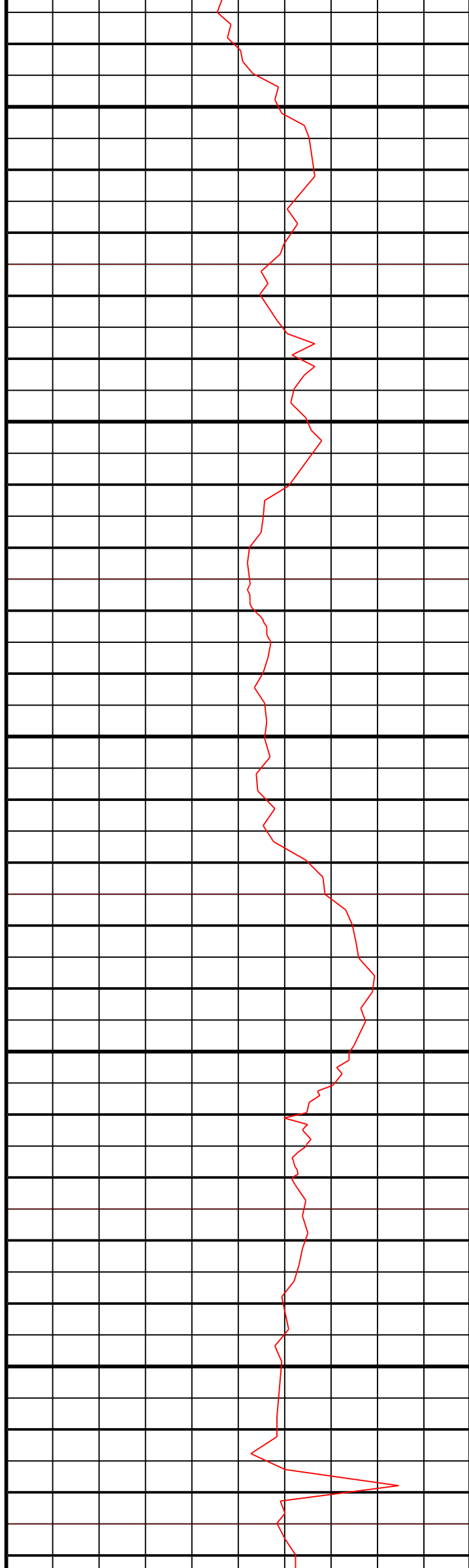

12850

TVD
6043.93

12900

TVD
6045.10

12950

TVD
6046.40

13000

TVD
6047.62

13050

TVD
6048.37

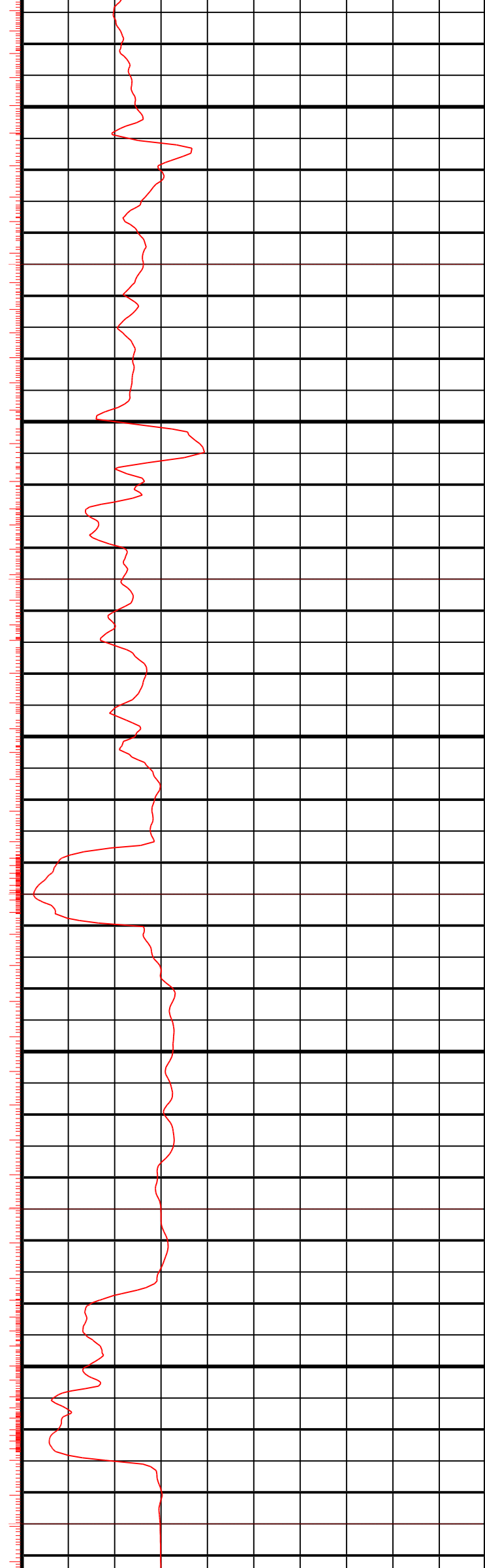

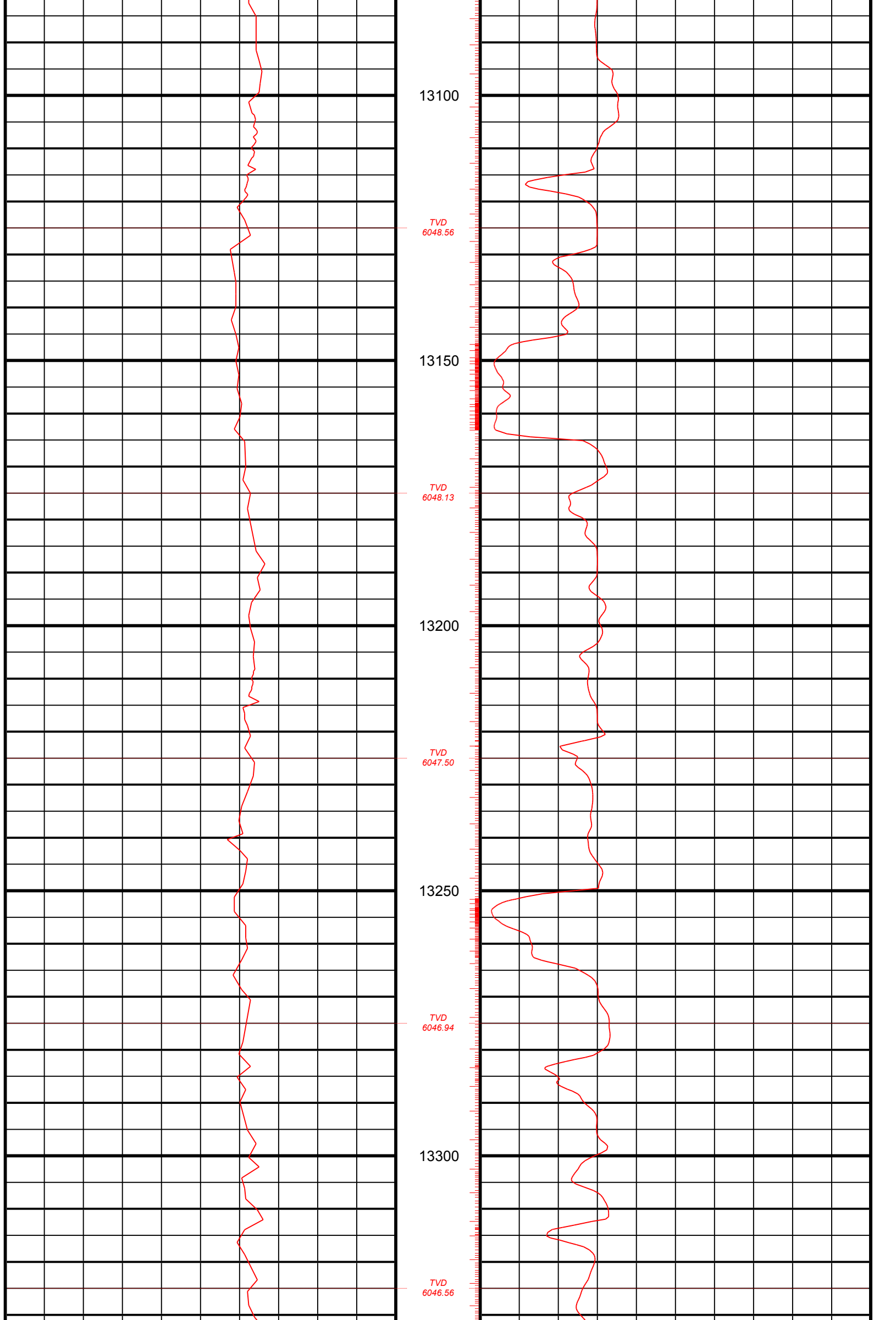

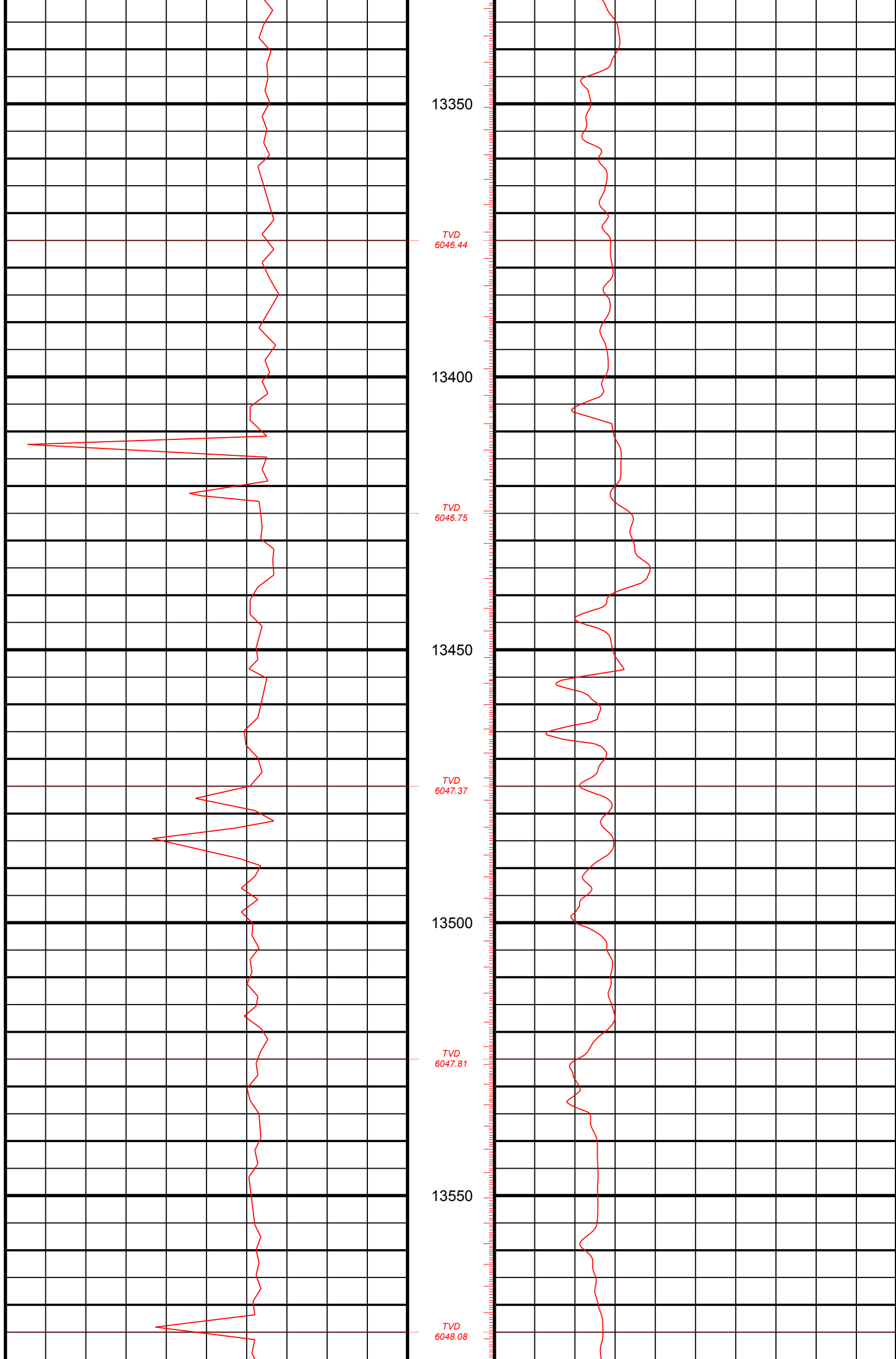

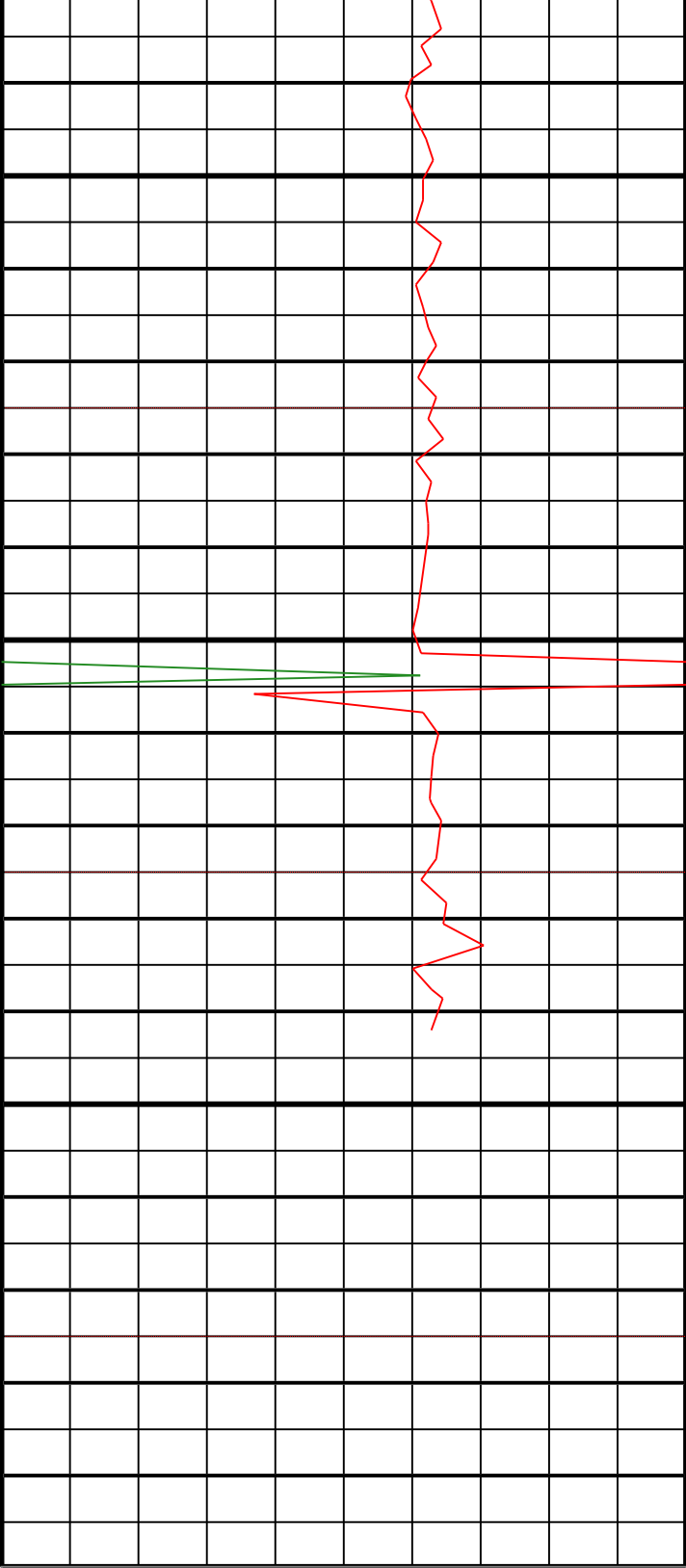

Gamma		Gama
0	AAPI	300
Gamma		Gama
300	AAPI	600
Gamma		Gama
600	AAPI	900
Gamma		Gama
900	AAPI	1200

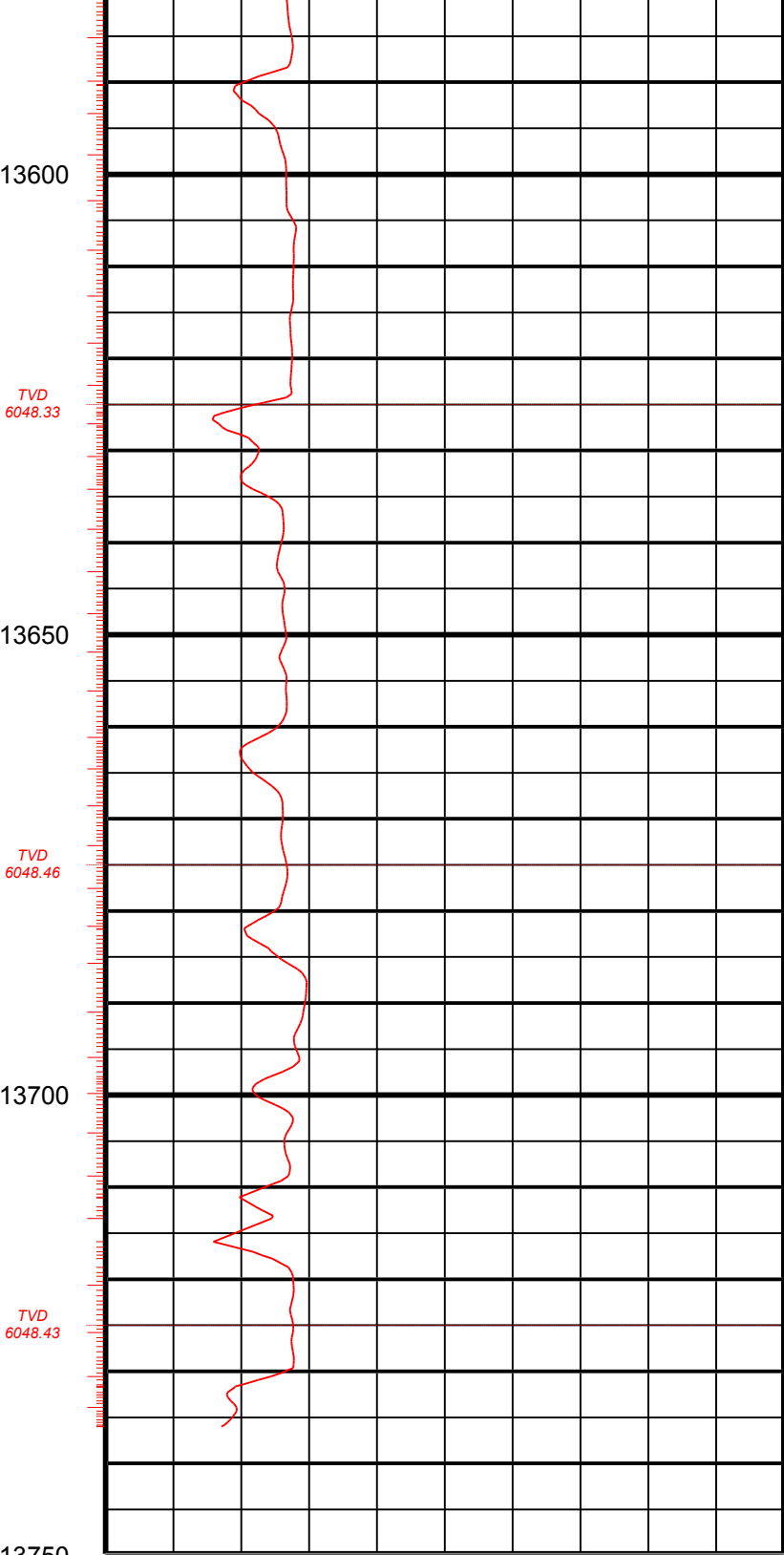

ROP		ROP
0	ft/hr	500
ROP		ROP
500	ft/hr	1000
ROP		ROP
1000	ft/hr	1500