



91902

Cement Ticket

Rig #

Rig 10

Customer Name	Date Of Service:
Noble Energy	10/20/2017

Location	Equipment
cervi usx cc 15-9	BMTR101

Billing			
Description	Qty	Rate	Total
P and A Charge(Each)	1.00 @	\$2,000.00	\$2,000.00
Mileage(Miles)	40.00 @	\$4.00	\$160.00
G Cement (Bags)	40.00 @	\$15.00	\$600.00
Data Acquisition (Each)	@		
Iron Inspection (Each)	1.00 @	\$500.00	\$500.00
Sugar(Lbs)	50.00 @	\$2.00	\$100.00
Water Delivery (Barrels)	@		
Description	Qty	Rate	Total
Miscellaneous	@		

Discount: \$0.00 (0.00%)

TOTAL BILLABLE AMOUNT \$3,360.00

Description Of Work	Start Time 06:00 am	Stop Time 12:00 pm
Drive to location sign JSA spotting and rig up equipment (RIH w/ 2500' 2 3/8 tubing 4 1/2 11.6 # casing) have a safety meeting pressure test to 1500 psi mix 40 sx 8 .19 bbls slurry 15.8 # t class G neat cement verify by mud scale pump down tubing for a balance plug displace with 7 bbls of f/w wash equipment to cement tank rig down and move out of location.		

Payroll Section						
	Employee	Emp #	Rev Hrs.	Travel Hrs.	Non Rev Hrs.	Total
Supervisor	Jaime, Gustavo	HGR010484	0.00	0.00	0.00	0.00
Operator	Cisneros, Hector	HGR010397	6.00	0.00	0.00	6.00
Derrick	Garcia, Roger	HGR010713	6.00	0.00	0.00	6.00
FloorHand	Sefcovic, Joseph	HGR010822	6.00	0.00	0.00	6.00
FloorHand	Campa, Nicolas	HGR010815	6.00	0.00	0.00	6.00

No Unreported Incidents Per
My Signature

Ranger Tool Pusher

Customer/Agent:



92143

Cement Ticket

Rig #

Rig 10

Customer Name	Date Of Service:
Noble Energy	10/23/2017

Location	Equipment
Cervi USX CC 15-9	BMTR102

Billing			
Description	Qty	Rate	Total
P and A Charge(Each)	1.00 @	\$2,000.00	\$2,000.00
Mileage(Miles)	40.00 @	\$4.00	\$160.00
G Cement (Bags)	293.00 @	\$15.00	\$4,395.00
Data Acquisition (Each)	1.00 @	\$225.00	\$225.00
Iron Inspection (Each)	1.00 @	\$500.00	\$500.00
Sugar(Lbs)	1.00 @	\$100.00	\$100.00
Water Delivery (Barrels)	@		

Description	Qty	Rate	Total
Miscellaneous	1.00 @	\$400.00	\$400.00

Mud flush

Discount: \$0.00 (0.00%)

TOTAL BILLABLE AMOUNT \$7,780.00

Description Of Work	Start Time 12:00 pm	Stop Time 06:00 pm
Drive crew to location. Held safety meeting in dog house. Spotted in equipment. Rigged up cementing unit. Pressure tested hardline to 2000psi (held). Pumped 10bbbls mud flush followed by 5bbbls fresh water. Pumped 293 sacks (60bbbls). TOOH with tubing. Rigged down floor. Nipped down BOP's. Nipped down wellhead. Topped off well. Waited 30 min, topped off well. Washed up cementing unit. Rigged down cementing unit. Drove crew back to the yard.		

Payroll Section						
	Employee	Emp #	Rev Hrs.	Travel Hrs.	Non Rev Hrs.	Total
Supervisor	Jaime, Gustavo	HGR010484	0.00	0.00	0.00	0.00
Operator	Jones, Cody	HGR010490	6.00	0.00	0.00	6.00
Derrick	Jones, Austin	HGR010492	6.00	0.00	0.00	6.00
FloorHand	Noss, Sean Joseph	HGR011798	6.00	0.00	0.00	6.00
FloorHand	Bell-Verhey, James M	HGR011008	6.00	0.00	0.00	6.00

No Unreported Incidents Per
My Signature

Ranger Tool Pusher

Customer/Agent:

**Data Tracking Report** for Bayou Well Services

Prepared by

Job Summary

Contact

Email

Phone

Lease

Cervi USX CC 15-9

County

Weld

State

Colorado

Formation

Date **October 24, 2017**Start Time **12:53:59 PM**End Time **2:33:03 PM**

Notes

Noble

Surface plug

64 sacks (13bbls)

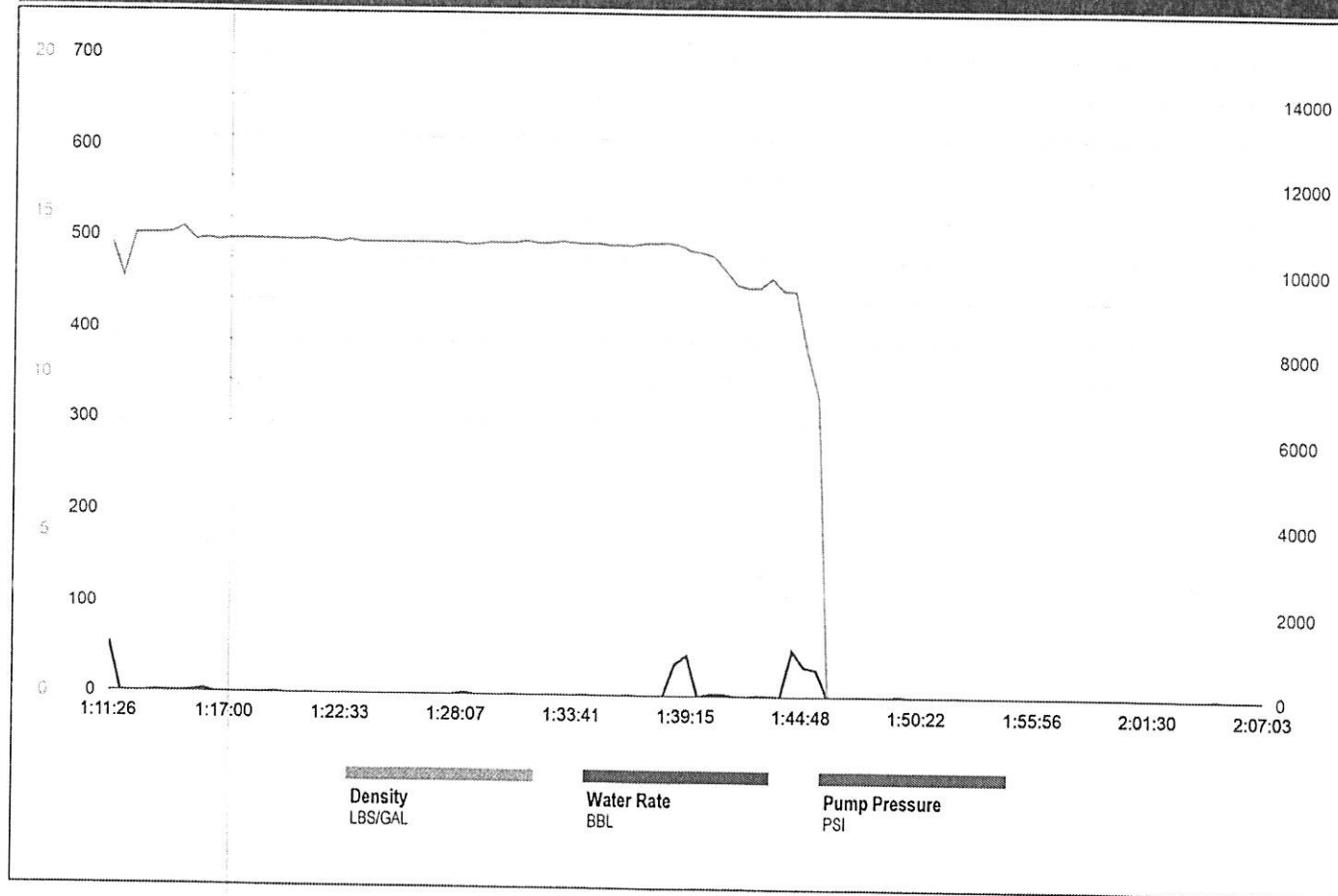
Cervi USX CC 15-9



92145

Cement Ticket

Rig #

Rig 10

Customer Name	Date Of Service:
Noble Energy	10/24/2017

Location	Equipment
Cervi USX CC 15-9	BMTR102

Billing			
Description	Qty	Rate	Total
P and A Charge(Each)	1.00 @	\$2,000.00	\$2,000.00
Mileage(Miles)	40.00 @	\$4.00	\$160.00
G Cement (Bags)	64.00 @	\$15.00	\$960.00
Data Acquisition (Each)	1.00 @	\$225.00	\$225.00
Iron Inspection (Each)	1.00 @	\$500.00	\$500.00
Sugar(Lbs)	1.00 @	\$100.00	\$100.00
Water Delivery (Barrels)	@		

Description	Qty	Rate	Total
Miscellaneous	@		

Discount: \$0.00 (0.00%)

TOTAL BILLABLE AMOUNT \$3,945.00

Description Of Work	Start Time 12:00 pm	Stop Time 05:00 pm
Drove crew to location. Held safety meeting in dog house. Spotted in equipment. Rigged up cementing unit. Pressure tested hardline to 2000psi (held). Pumped 64 sacks (13bbbls). TOOH with tubing. Rigged down floor. Nipped down BOP's. Nipped down wellhead. Topped off well. Washed up cementing unit. Rigged down cementing unit. Drove crew back to the yard.		

Payroll Section						
	Employee	Emp #	Rev Hrs.	Travel Hrs.	Non Rev Hrs.	Total
Supervisor	Jaime, Gustavo	HGR010484	0.00	0.00	0.00	0.00
Operator	Jones, Cody	HGR010490	5.00	0.00	0.00	5.00
Derrick	Jones, Austin	HGR010492	5.00	0.00	0.00	5.00
FloorHand	Noss, Sean Joseph	HGR011798	5.00	0.00	0.00	5.00
FloorHand	Bell-Verhey, James M	HGR011008	5.00	0.00	0.00	5.00

No Unreported Incidents Per
My Signature

Ranger Tool Pusher

Customer/Agent: