

HALLIBURTON

iCem[®] Service

Terra Energy Partners

For: Terra

Date: Sunday, August 13, 2017

SR 41-12 Production PJR

API #05-045-23294-00

Sincerely,

Grand Junction Cement Engineering

1.0 Real-Time Job Summary

1.1 Job Event Log

Type	Seq. No.	Graph Label	Date	Time	Source	DH Density (ppg)	Comb Pump Rate (bbl/min)	PS Pump Press (psi)	Pump Stg Tot (bbl)	Comments
Event	1	Call Out	8/12/2017	14:00:00	USER					REQUESTED ON LOCATION @ 20:00
Event	2	Pre-Convoy Safety Meeting	8/12/2017	16:00:00	USER					ALL HES EMPLOYEES PRESENT
Event	3	Crew Leave Yard	8/12/2017	16:15:00	USER					1 HT 400 PUMP TRUCK E4, 1 660 BULK TRUCK, 1 550 SERVICE PICKUP
Event	4	Arrive At Loc	8/12/2017	18:00:00	USER					2 HOUR EARLY TO LOCATION. RIG RUNNING CASING UPON HES ARRIVAL
Event	5	Assessment Of Location Safety Meeting	8/12/2017	18:20:00	USER					MET WITH COMP REP, AND WENT OVER NUMBERS AND JOB PROCEDURE. WALKED AROUND LOCATION AND COLLECTED WATER SAMPLE (PH- 7.0, CHLORIDES- 0, TEMP- 60 F). COMP REP WAS OFFERED SDS FOR ALL CHEMICLES USED BY HES.
Event	6	Spot Equipment	8/12/2017	18:30:00	USER					1 HT 400 PUMP TRUCK E4, 1 660 BULK TRUCK, 1 550 SERVICE PICKUP
Event	7	Pre-Rig Up Safety Meeting	8/12/2017	18:40:00	USER					ALL HES PRESENT
Event	8	Rig-up Lines	8/12/2017	18:45:00	USER					HES RIGGED UP EQUIPMENT WITHOUT ENTERING RED ZONE.

Event	9	Pre-Job Safety Meeting	8/13/2017	03:00:00	USER					ALL HES EMPLOYEES AND RIG CREW PRESENT, RIG CIRCULATED @ 11 BPM PRIOR TO JOB PRESSURE @ 880 PSI.
Event	10	Start Job	8/13/2017	03:25:12	USER					TP 9873', SJ 45.20', SURFACE CSG 9 5/8" 32.3# J-55 SET @ 1225' PRODUCTION CSG 4 1/2" 11.6# P-110, OH 8 3/4", MUD 9.6 VIS 45 PPG
Event	11	Prime Lines	8/13/2017	03:26:05	USER	8.33	2.0	36	3	FRESH WATER
Event	12	Test Lines	8/13/2017	03:29:55	COM5	8.33		4960		ALL LINES HELD PRESSURE AT PSI 4960
Event	13	H2O Spacer	8/13/2017	03:34:20	COM5	8.33	4.0	40	10	FRESH WATER
Event	14	Mud Flush	8/13/2017	03:41:40	COM5	8.4	4.0	90	20	20 BBL MUDFLUSH III
Event	15	Check weight	8/13/2017	03:46:20	COM5	12.5				WEIGHT VERIFIED VIA PRESSUREIZED MUD SCALES
Event	16	Pump Lead Cement	8/13/2017	03:50:56	COM5	12.5	8.0	650	276.4	800 SKS NEOCEM CMT 12.5 PPG, 1.94 FT3/SK, 9.6 GAL/SK.
Event	17	Check weight	8/13/2017	03:53:52	COM5	12.5				WEIGHT VERIFIED VIA PRESSUREIZED MUD SCALES
Event	18	Slow Rate	8/13/2017	04:21:50	USER					SLOWED TO END LEAD SILO
Event	19	Pump Tail Cement	8/13/2017	04:28:05	COM5	13.3	8.0	630	81.7	265 SKS THERMACEM CMT 13.3 PPG, 1.73 FT3/SK, 7.81 GAL/SK.
Event	20	Check weight	8/13/2017	04:29:35	COM5	13.3				WEIGHT VERIFIED VIA PRESSUREIZED MUD SCALES
Event	21	Slow Rate	8/13/2017	04:38:18	USER					SLOWED TO END TAIL CEMENT

Event	22	Shutdown	8/13/2017	04:42:48	USER					END OF CEMENT
Event	23	Clean Pumps And Llnes	8/13/2017	04:44:02	USER					CLEAN PUMPS AND LINES TO PIT
Event	24	Drop Top Plug	8/13/2017	04:47:19	USER					VERIFIED BY CO REP
Event	25	Pump Displacement	8/13/2017	04:48:15	COM5	8.4	10.0	2121	142.3	1 GAL MMCR IN FIRST 10 BBLS, 3 LBS BE-6 IN FIRST 30 BBLS, 1 50 LB. BAG KCL THROUGHOUT DISPLACEMENT
Event	26	Slow Rate	8/13/2017	05:03:52	USER	8.4	4.0	1440	10	SLOW RATE TO 4 BPM TO BUMP PLUG
Event	27	Bump Plug	8/13/2017	05:06:16	COM5	8.4	0.00	1554	152.3	LANDED PLUG AT 1554 PSI, BROUGHT UP TO 2300 PSI
Event	28	Check Floats	8/13/2017	05:08:57	USER					FLOATS HELD, 1 BBL BACK TO TRUCK
Event	29	End Job	8/13/2017	05:14:19	COM5					RETURNS THROUGHOUT JOB, PIPE WAS RECIPRICATED WHILE PUMPING.
Event	30	Post-Job Safety Meeting (Pre Rig-Down)	8/13/2017	05:19:33	USER					ALL HES PRESENT
Event	31	Rig-Down Equipment	8/13/2017	05:30:00	USER					ALL HES PRESENT
Event	32	Pre-Convoy Safety Meeting	8/13/2017	06:45:00	USER					ALL HES PRESENT
Event	33	Crew Leave Location	8/13/2017	07:00:00	USER					THANK YOU FOR CHOOSING HALLIBURTON CEMENT, SHAWN BLOSSOM AND CREW

TEP YOUNBERG SR 41-12, 4 1/2" PRODUCTION

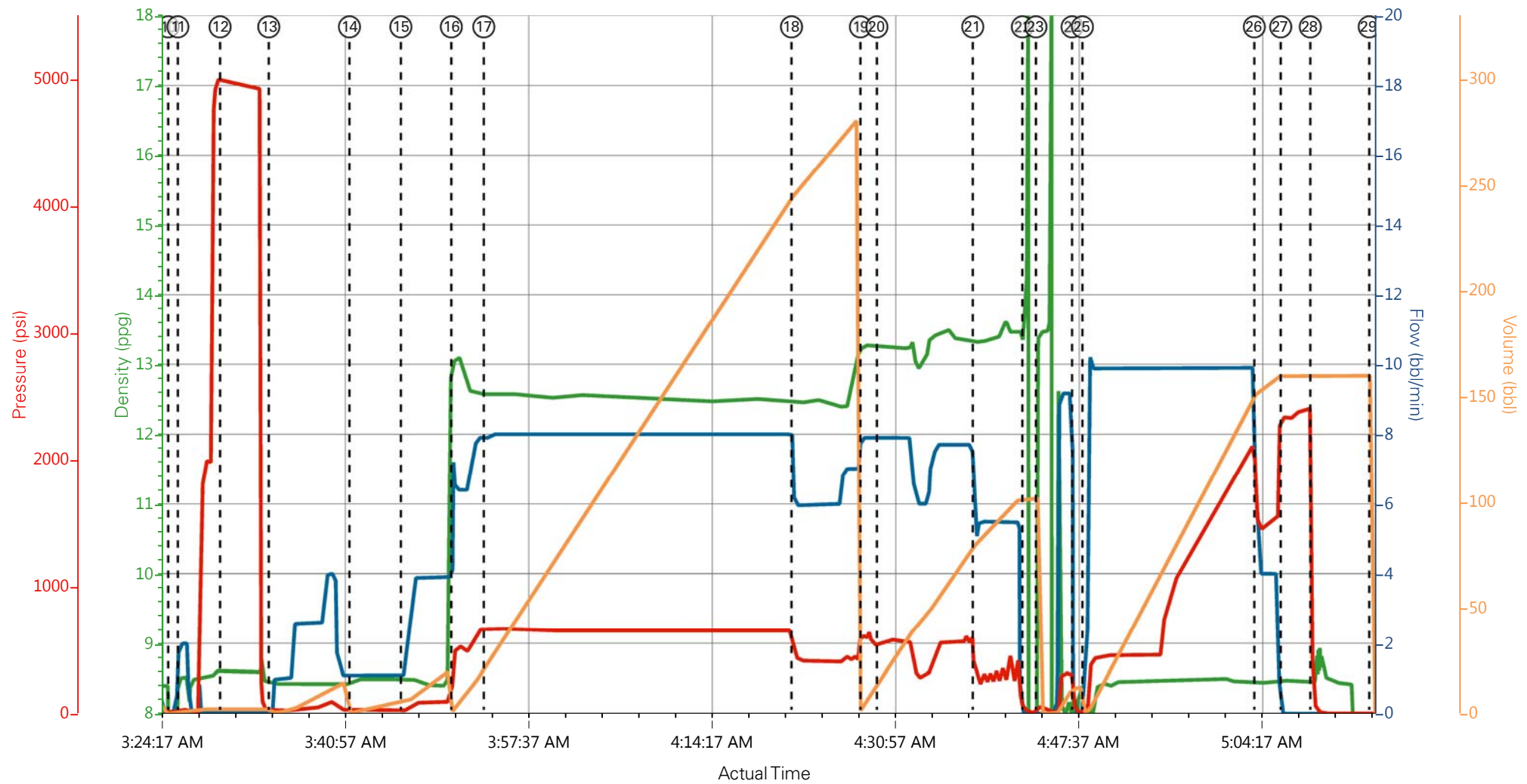

DH Density (ppg) -0.05 Comb Pump Rate (bbl/min) 0 PS Pump Press (psi) 1 Pump Stg Tot (bbl) 0

- | | | | | |
|---|--------------------------|--------------------|--------------------------|---|
| ① Call Out | ⑧ Rig-up Lines | ⑮ Check weight | 22 Shutdown | 29 End Job |
| ② Pre-Convoy Safety Meeting | ⑨ Pre-Job Safety Meeting | ⑯ Pump Lead Cement | 23 Clean Pumps And Lines | 30 Post-Job Safety Meeting (Pre Rig-Down) |
| ③ Crew Leave Yard | ⑩ Start Job | ⑰ Check weight | 24 Drop Top Plug | 31 Rig-Down Equipment |
| ④ Arrive At Loc | ⑪ Prime Lines | ⑱ Slow Rate | 25 Pump Displacement | 32 Pre-Convoy Safety Meeting |
| ⑤ Assessment Of Location Safety Meeting | ⑫ Test Lines | ⑲ Pump Tail Cement | 26 Slow Rate | 33 Crew Leave Location |
| ⑥ Spot Equipment | ⑬ H2O Spacer | 20 Check weight | 27 Bump Plug | |
| ⑦ Pre-Rig Up Safety Meeting | ⑭ Mud Flush | 21 Slow Rate | 28 Check Floats | |

▼ **HALLIBURTON** | iCem® Service

Created: 2017-08-12 19:08:53, Version: 4.2.393

Edit

Customer: TEP ROCKY MOUNTAIN LLC

Job Date: 8/13/2017

Well: SR 41-12

Representative: NATHAN BURR

Sales Order #: 904227390

ELITE 4: D.BRENNECKE/S.BLOSSOM

TEP YOUNBERG SR 41-12, 4 1/2" PRODUCTION

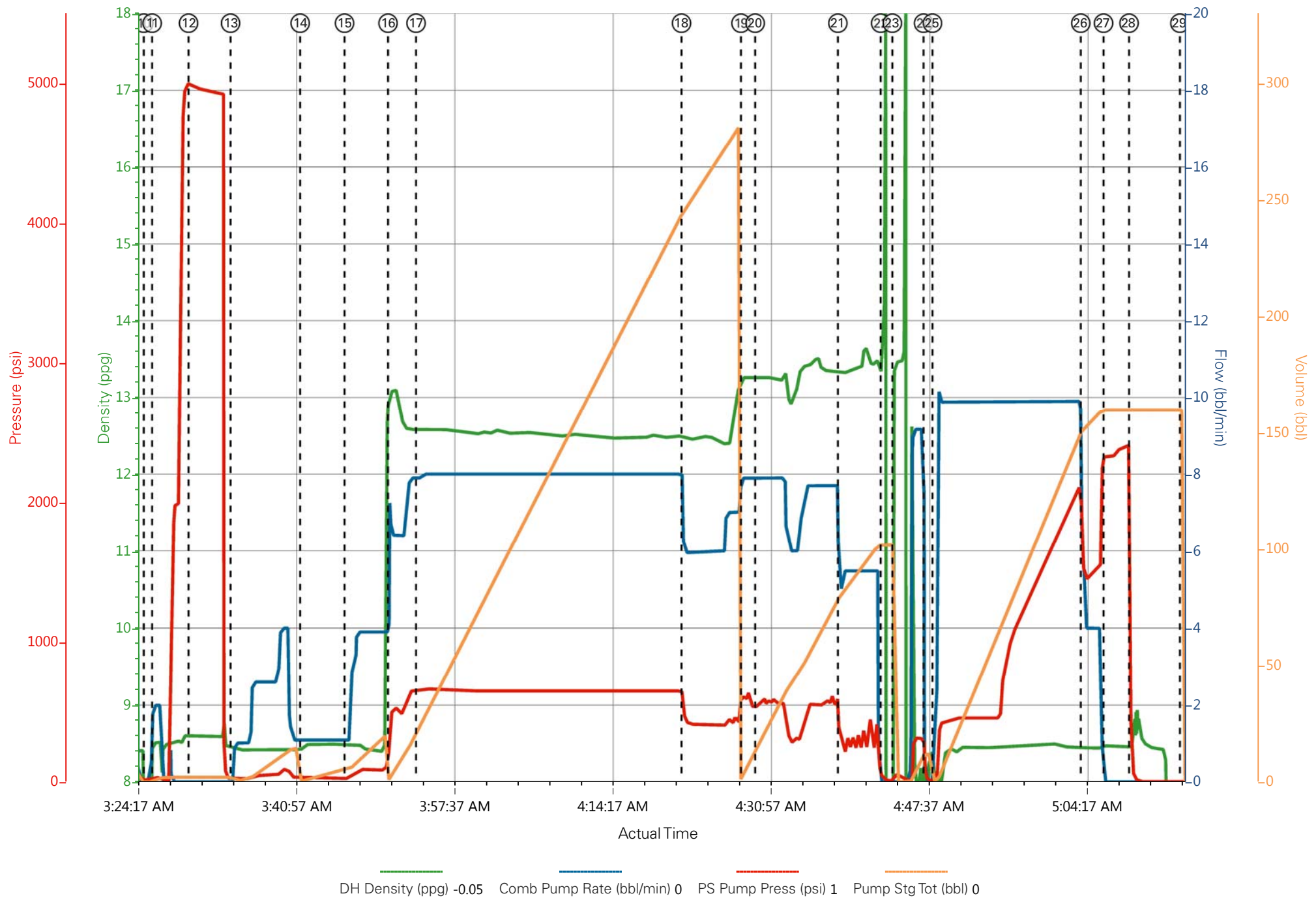

Job Information

Request/Slurry	2408525/1	Rig Name	H&P 318	Date	09/AUG/2017
Submitted By	Aaron Katz	Job Type	Production Casing	Bulk Plant	Grand Junction
Customer	Terra Energy Partners	Location	Garfield	Well	SR 41-12

Well Information

Casing/Liner Size	4.5 in	Depth MD	9927 ft	BHST	115°C / 239°F
Hole Size	8.75 in	Depth TVD	9377 ft	BHCT	76°C / 169°F
Pressure	5830 psi				

Drilling Fluid Information

Mud Supplier Name	Mud Trade Name	Density
--------------------------	-----------------------	----------------

Cement Information - Lead Design



<u>Conc</u>	<u>UOM</u>	<u>Cement/Additive</u>	<u>Sample Type</u>	<u>Sample Date</u>	<u>Lot No.</u>	Cement Properties		
		NeoCem Lead				Slurry Density	12.5	lbm/gal
						Slurry Yield	1.941	ft3/sack
						Water Requirement	9.623	gal/sack
						Total Mix Fluid	9.623	gal/sack
						Water Source	Fresh Water	
						Water Chloride		

This report is the property of Halliburton Energy Services and neither it nor any part thereof, nor a copy thereof, is to be published or disclosed without first securing the expressed written approval of Halliburton. It may however be used in the course of regular business operations by any person or concern receiving such report from Halliburton. This report is for information purposes only and the content is limited to the sample described. Halliburton makes no warranties, expressed or implied, as to the accuracy of the contents or results. Any user of this report agrees Halliburton shall not be liable for any loss or damage regardless of cause, including any act or omission of Halliburton, resulting from the use hereof.

Thickening Time - ON-OFF-ON

11/AUG/2017

Test Temp (°F)	Pressure (psi)	Reached in (min)	30 Bc (hh:mm)	50 Bc (hh:mm)	70 Bc (hh:mm)	100 Bc (hh:mm)	Start Bc	Stirring before stop (mins)	Static Period (min)	Peak reading (BC)
169	5830	47	4:00	4:14	4:52	14:02	7	57	15	7

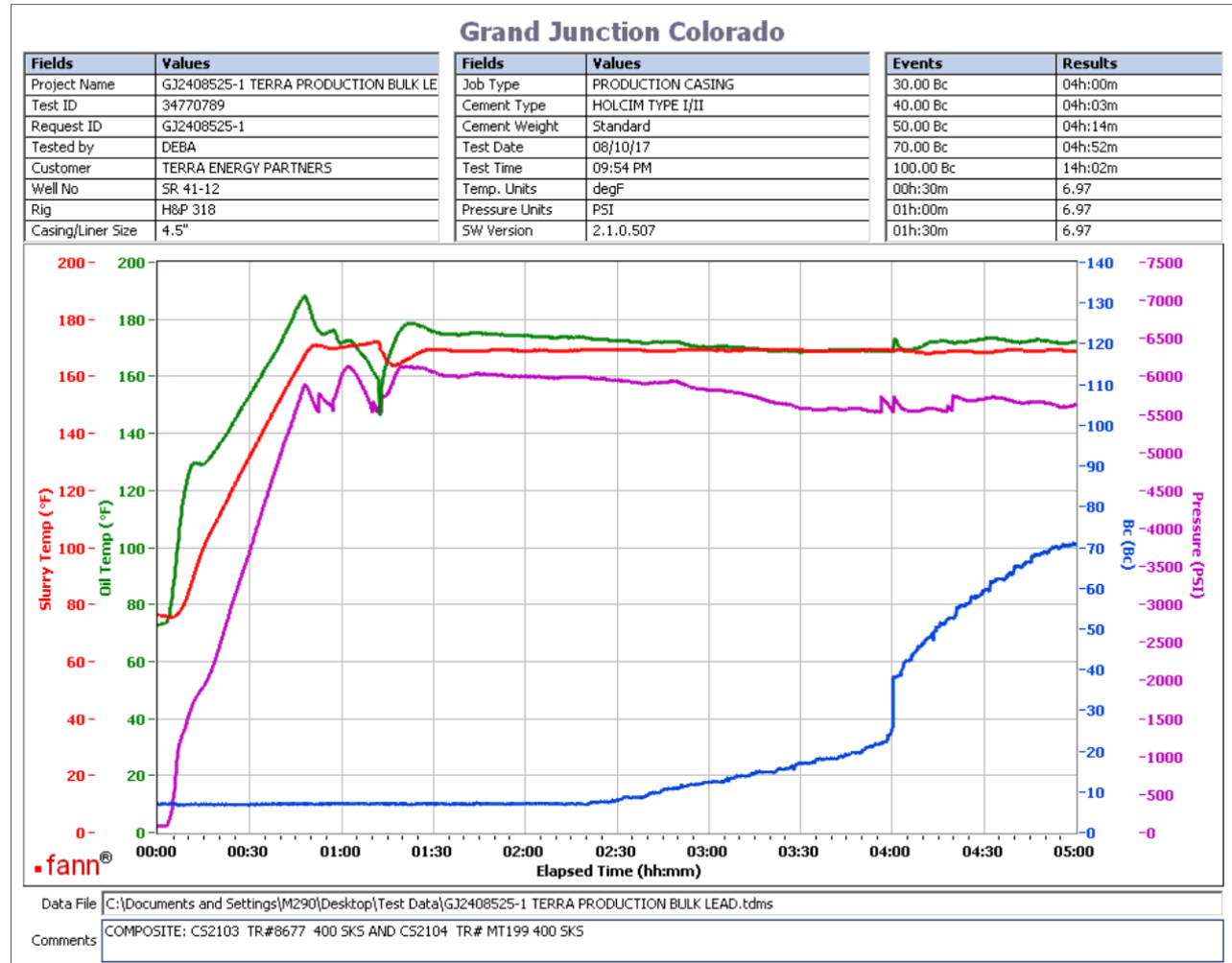

Total sks= 800
 composite:
 CS2103 TR#8677 400 SKs
 CS2104 TR# MT199 400 sks
 No deflection

This report is the property of Halliburton Energy Services and neither it nor any part thereof, nor a copy thereof, is to be published or disclosed without first securing the expressed written approval of Halliburton. It may however be used in the course of regular business operations by any person or concern receiving such report from Halliburton. This report is for information purposes only and the content is limited to the sample described. Halliburton makes no warranties, expressed or implied, as to the accuracy of the contents or results. Any user of this report agrees Halliburton shall not be liable for any loss or damage regardless of cause, including any act or omission of Halliburton, resulting from the use hereof.

HALLIBURTON

Rockies, Grand Junction

Lab Results- Tail

Job Information

Request/Slurry	2408526/1	Rig Name	H&P 318	Date	09/AUG/2017
Submitted By	Aaron Katz	Job Type	Production Casing	Bulk Plant	Grand Junction
Customer	Terra Energy Partners	Location	Garfield	Well	SR 41-12

Well Information

Casing/Liner Size	4.5 in	Depth MD	9927 ft	BHST	115°C / 239°F
Hole Size	8.75 in	Depth TVD	9377 ft	BHCT	76°C / 169°F
Pressure	5830 psi				

Drilling Fluid Information

Mud Supplier Name	Mud Trade Name	Density
--------------------------	-----------------------	----------------

Cement Information - Tail Design



<u>Conc</u>	<u>UOM</u>	<u>Cement/Additive</u>	<u>Sample Type</u>	<u>Sample Date</u>	<u>Lot No.</u>	Cement Properties		
		ThermaCem Tail				Slurry Density	13.3	lbm/gal
						Slurry Yield	1.733	ft3/sack
						Water Requirement	7.799	gal/sack
						Total Mix Fluid	7.799	gal/sack
						Water Source	Fresh Water	
						Water Chloride		

This report is the property of Halliburton Energy Services and neither it nor any part thereof, nor a copy thereof, is to be published or disclosed without first securing the expressed written approval of Halliburton. It may however be used in the course of regular business operations by any person or concern receiving such report from Halliburton. This report is for information purposes only and the content is limited to the sample described. Halliburton makes no warranties, expressed or implied, as to the accuracy of the contents or results. Any user of this report agrees Halliburton shall not be liable for any loss or damage regardless of cause, including any act or omission of Halliburton, resulting from the use hereof.

Operation Test Results Request ID 2408526/1

Thickening Time - ON-OFF-ON

11/AUG/2017

Test Temp (°F)	Pressure (psi)	Reached in (min)	30 Bc (hh:mm)	50 Bc (hh:mm)	70 Bc (hh:mm)	100 Bc (hh:mm)	Start Bc	Stirring before stop (mins)	Static Period (min)	Peak reading (BC)
169	5830	47	3:07	3:10	3:39	4:47	8	57	15	8

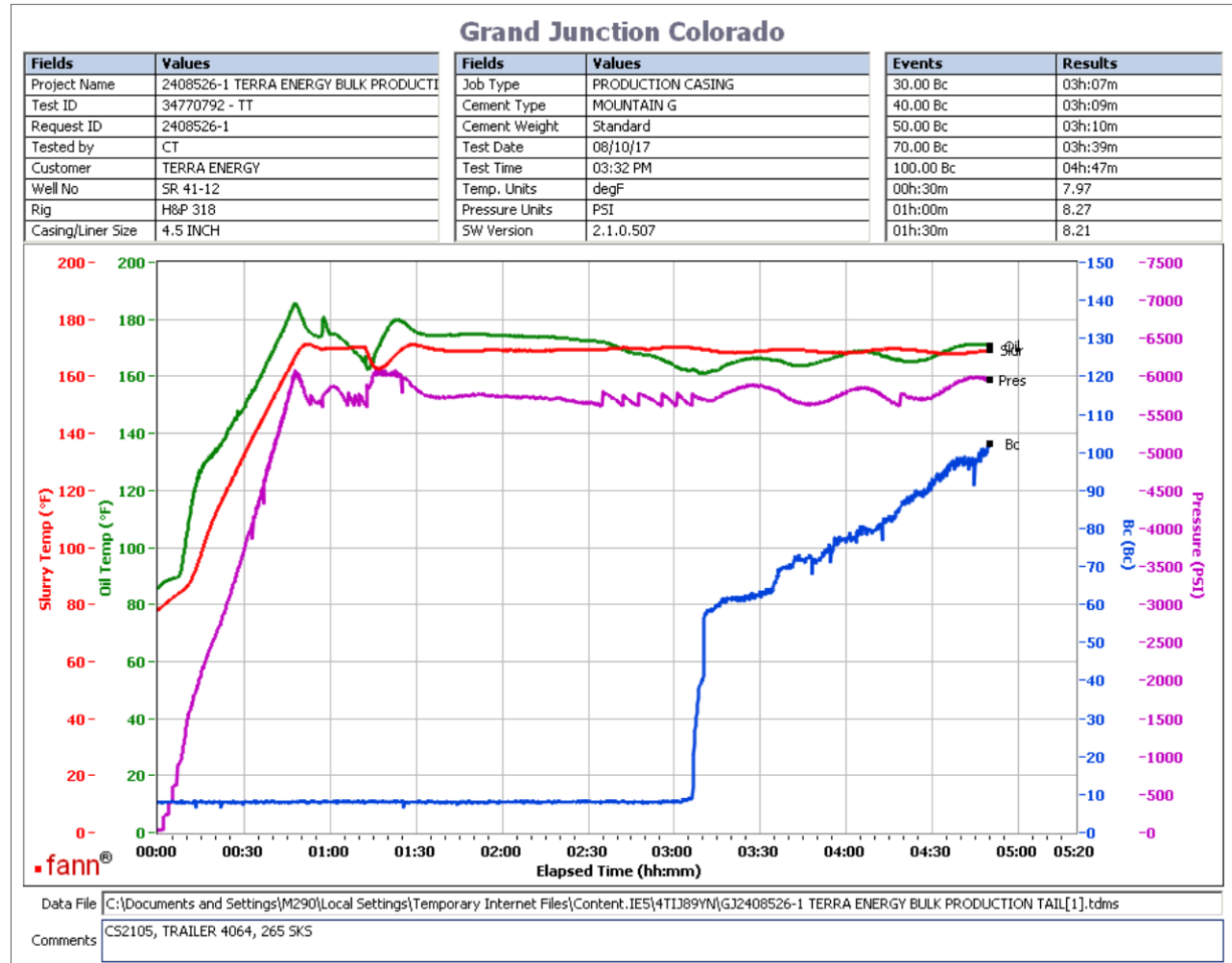

265 sks tail
CS2105, Trailer 4064, 265 sks
No deflection

This report is the property of Halliburton Energy Services and neither it nor any part thereof, nor a copy thereof, is to be published or disclosed without first securing the expressed written approval of Halliburton. It may however be used in the course of regular business operations by any person or concern receiving such report from Halliburton. This report is for information purposes only and the content is limited to the sample described. Halliburton makes no warranties, expressed or implied, as to the accuracy of the contents or results. Any user of this report agrees Halliburton shall not be liable for any loss or damage regardless of cause, including any act or omission of Halliburton, resulting from the use hereof.