

Location	Colorado	Slot	S13 - Postle IC 09-302HC
Field	Wattenburg	Well	Postle IC 09-302HC
Installation	Postle West	Wellbore	Postle IC 09-302HC (PWB)

Plot reference is Postle IC 09-302HC (PWB).
Ref wellpath is Postle IC 09-302HC (PWP#1).
Coordinates are in Feet reference S13 - Postle IC 09-302HC.
True Vertical Depths are reference Rig Datum.
Measured Depths are reference Rig Datum.
Rig Datum: Planned Datum #1
Rig Datum to Mean Sea Level: 4996.90 ft.
Plot North is aligned to TRUE North.

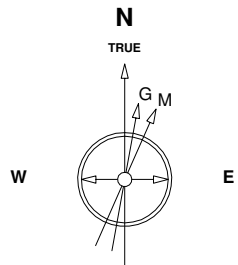

East (Feet) ->

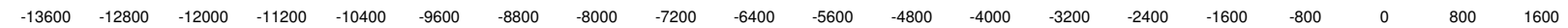

7-Aug-2014
IGRF Model [1900.0-2020.0] Dip: 66.77 deg Field: 52617.4 nT
Lat: N40 14 38.2488 Long: W104 58 42.6288 Elev: 4976.90 ft
Magnetic North is 8.62 deg East of TRUE North
To correct azimuth from Magnetic to TRUE add 8.62 deg

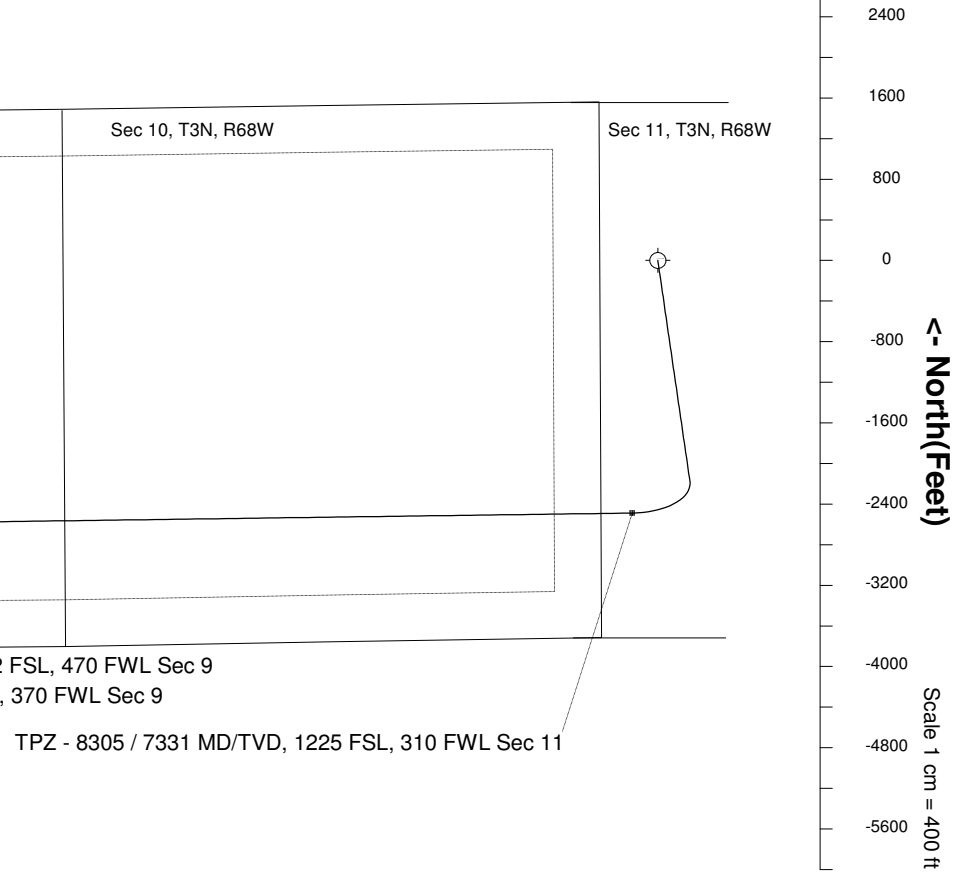
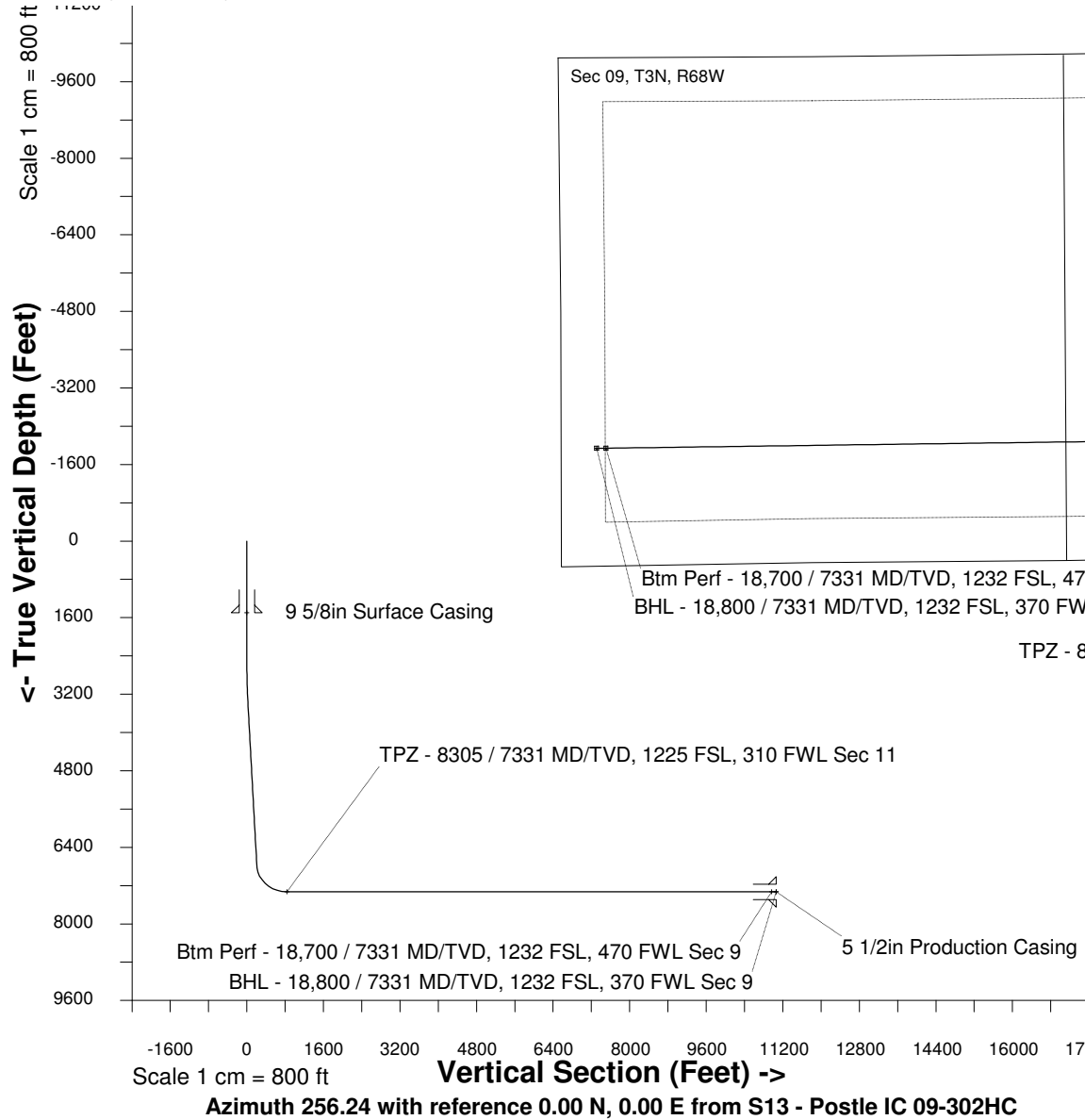

WELL PROFILE DATA								
Point	MD	Inc	Azi	TVD	North	East	deg/100ft	V. Sect
Tie on	0.00	0.00	0.00	0.00	S 0.00	W 0.00		-0.00
KOP	2479.00	0.00	171.72	2479.00	S 0.00	W 0.00	0.00	-0.00
End of Build	3479.05	30.00	171.72	3433.97	S 253.23	E 36.85	9.84	24.42
End of Hold	7367.36	30.00	171.72	6801.30	S 2177.20	E 316.84	0.00	209.96
Target TPZ - ...Sec 11	8304.78	90.00	269.22	7331.00	S 2488.18	W 250.72	32.81	835.18
Target Btm Pe... Sec 9	18700.17	90.00	269.22	7331.00	S 2629.79	W 10645.14	0.00	10965.14
End of Turn	18703.19	90.00	269.61	7331.00	S 2629.82	W 10648.17	42.65	10968.09
T.D. & Target BHL...c 9	18800.12	90.00	269.61	7331.00	S 2630.48	W 10745.09	0.00	11062.39