



November 1, 2017

Mr. Matt Lepore, Director  
Colorado Oil and Gas Conservation Commission  
1120 Lincoln Street, Suite 801  
Denver, CO 80203

**RE: COGCC Rule 318A.e.: Proposed Wellbore Spacing Unit**

Troudt 41C-23-M  
6N-66W Section 22: SE/4, E/2SW/4  
6N-66W Section 23: S/2  
560 acres

Dear Mr. Lepore,

SRC Energy Inc ("SRC Energy") is planning to drill the above referenced well in accordance with the provisions set out in COGCC Rule 318A.e. SRC Energy's proposed wellbore spacing unit consists of:

Troudt 41C-23-M  
6N-66W Section 22: SE/4, E/2SW/4  
6N-66W Section 23: S/2  
560 acres

SRC Energy is not the only owner within the proposed wellbore spacing unit and hereby certifies to the Director that a thirty day (30-day) notice has been given by certified mail to all owners in the proposed wellbore spacing unit, as required by COGCC Rule 318A.e. (5). Copies of the required notification letters are on file at SRC Energy's office. The required thirty (30) day notice period has elapsed absent the receipt by SRC Energy of any objection to their proposal by the owner(s) within the proposed spacing unit for the subject well. We have not received any objections to such well location or proposed spacing unit, therefore, SRC Energy hereby requests the Director approve the well.

Enclosed is the Proposed Spacing Unit Plat to assist in your review and approval of SRC Energy's proposed Application for Permit to Drill (APD) for Troudt 41C-23-M well. SRC Energy respectfully requests the COGCC to review the enclosed information and approve the exception location waiver request per Surface Use Agreement and APD for Troudt 41C-23-M.

Thank you,  
*Erin Ekblad*  
Erin Ekblad  
Manager of Regulatory Affairs  
SRC Energy Inc

Attachment: Proposed Spacing Unit Plat

# TROUDT 41C-23-M WELLBORE SPACING UNIT

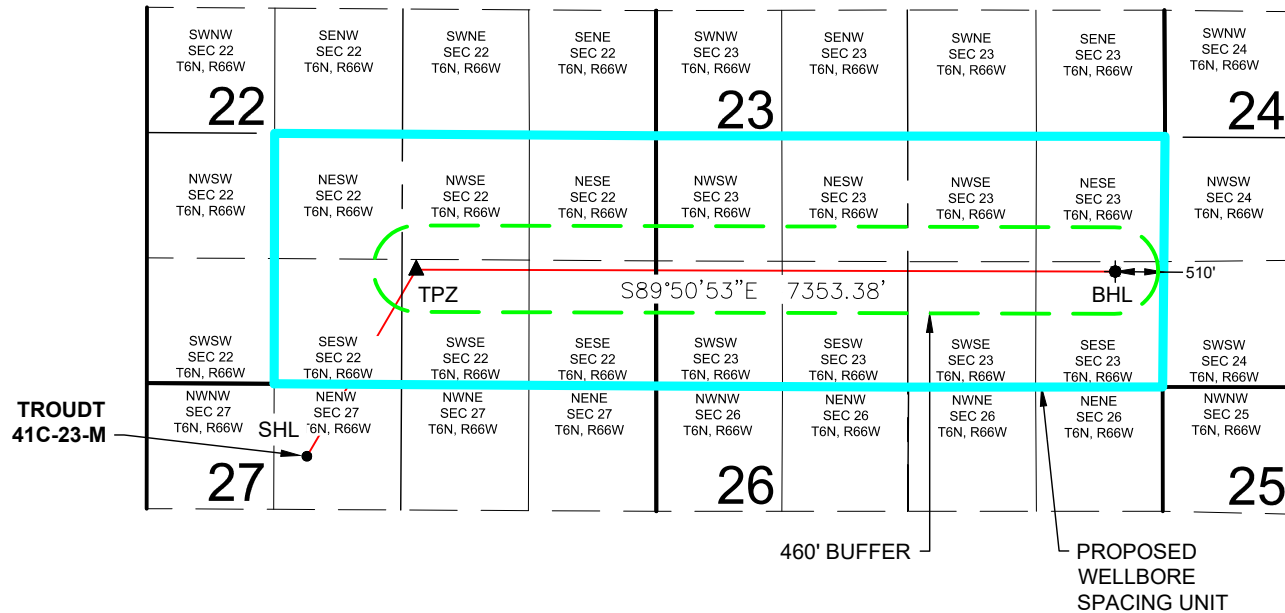

TROUDT 41C-23-M WELL TO BE LOCATED 760' FNL AND 1684' FWL, SEC 27, T6N, R66W

## LEGEND

- = PROPOSED WELL
- = BOTTOM HOLE
- ▲ = TOP OF PRODUCTION ZONE
- SHL = SURFACE HOLE LOCATION
- BHL = BOTTOM HOLE LOCATION
- TPZ = TOP OF PRODUCTION ZONE

DISTANCE FROM COMPLETED  
PORTION OF WELLBORE TO  
NEAREST UNIT BOUNDARY = 510'

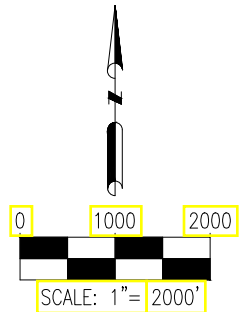

DISCLAIMER:  
THIS PLOT DOES NOT REPRESENT A MONUMENTED LAND SURVEY AND  
SHOULD NOT BE RELIED UPON TO DETERMINE BOUNDARY LINES, PROPERTY  
OWNERSHIP OR OTHER PROPERTY INTERESTS. PARCEL LINES, IF DEPICTED  
HAVE NOT BEEN FIELD VERIFIED AND MAY BE BASED UPON PUBLICLY  
AVAILABLE DATA THAT ALSO HAS NOT BEEN INDEPENDENTLY VERIFIED.



FIELD DATE:  
04-27-17

DRAWING DATE:  
06-07-17

BY:  
DJP

CHECKED BY:  
KAD

WELL NAME:  
TROUDT 41C-23-M

SURFACE LOCATION:  
NE 1/4 NW 1/4 SEC 27, T6N, R66W, 6TH P.M.  
WELD COUNTY, COLORADO

PREPARED FOR:

