

PROJECT DETAILS: Garfield County, CO

Geodetic System: US State Plane 1983
Datum: North American Datum 1983
Ellipsoid: GRS 1980
Zone: Colorado Central Zone
System Datum: Mean Sea Level

WELL DETAILS: CC 0697-03-09E

+N-S 0.0 +E-W 0.0 Northing 1639914.64 Easting 2237409.10 8428.0
Latitude 39.558358 Longitude -108.205098

Project: Garfield County, CO
Site: CC 0697-03-07 Pad
Well: CC 0697-03-09E
Wellbore: Wellbore #1
Design: Design #2
Latitude: 39.558358
Longitude: -108.205098
Ground Level: 8428.0
WELL @ 8458.0usft (30' RKB)



REFERENCE INFORMATION

Co-ordinate (N/E) Reference: Well CC 0697-03-09E, True North
Vertical (TVD) Reference: WELL @ 8458.0usft (30' RKB)
Section (VS) Reference: Slat - (0.0N, 0.0E)
Measured Depth Reference: WELL @ 8458.0usft (30' RKB)
Calculation Method: Minimum Curvature

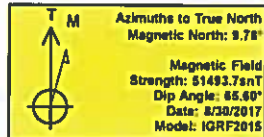

FORMATION TOP DETAILS

TVDPath	MDPath	Formation
4661.0	4707.5	G' Sand
6761.0	6832.2	Williams Fork
7551.0	7559.3	TOG
8761.0	8839.3	Cameo
9421.0	9499.3	Base Cameo Coal
9461.0	9539.3	Rollins

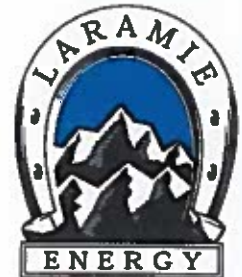

DESIGN TARGET DETAILS

Name	TVD	+N-S	+E-W	Northing	Easting	Latitude	Longitude
PBHL - CC 0697-03-09E	9711.0	113.7	1033.6	1639997.69	2238445.66	39.558670	-108.201432

SECTION DETAILS

MD	Inc	Azi	TVD	+N-S	+E-W	Diag	TFac	VSec	Annotation
0.0	0.00	0.00	0.0	0.0	0.0	0.00	0.00	0.0	
580.0	0.00	0.00	580.0	0.0	0.0	0.00	0.00	0.0	KOP (Build 3' / 100')
791.1	8.73	83.72	790.0	2.4	22.0	3.00	83.72	22.1	EOB @ 8.73° Inc. / 83.72° Azm
7348.2	8.73	83.72	7271.0	111.3	1011.6	0.00	0.00	1017.7	Drop 3' / 100'
7839.3	0.00	0.00	7561.0	113.7	1033.6	3.00	180.00	1039.9	EOD @ Vertical
9789.3	0.00	0.00	9711.0	113.7	1033.6	0.00	0.00	1039.9	TD @ 9789.3' MD / 9711.0' TVD

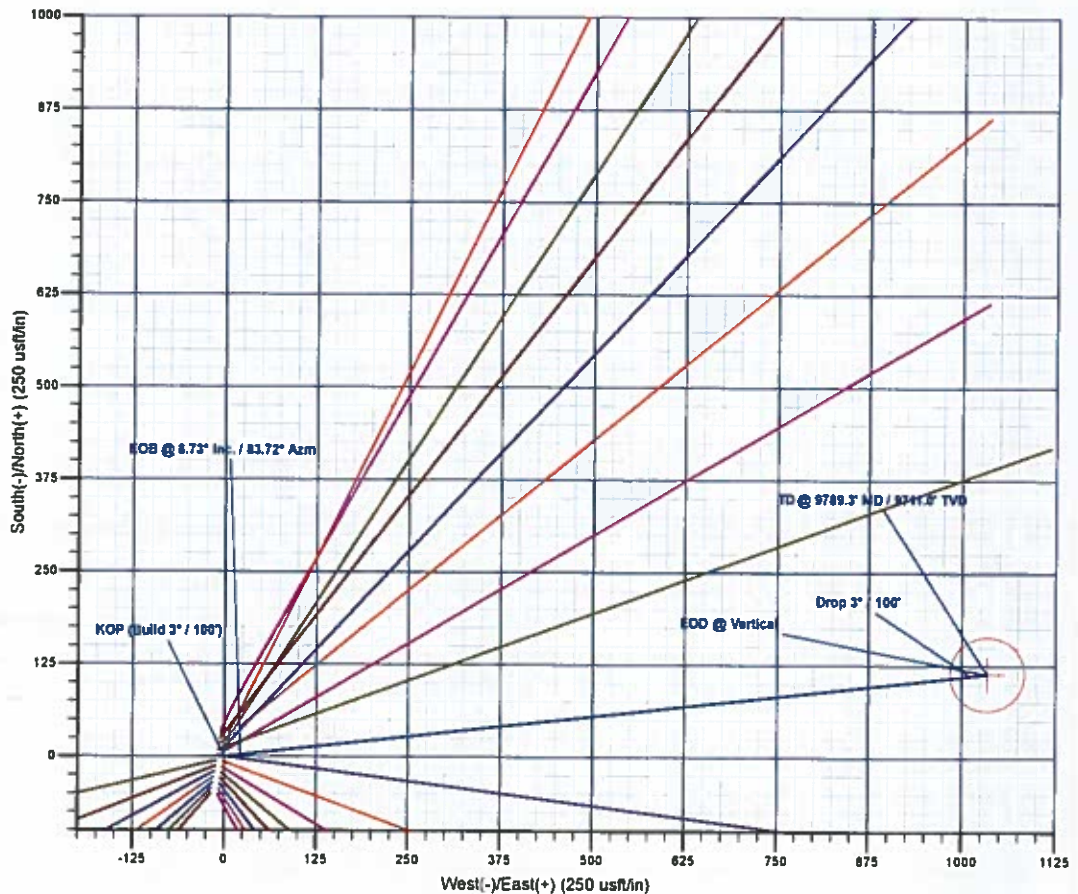
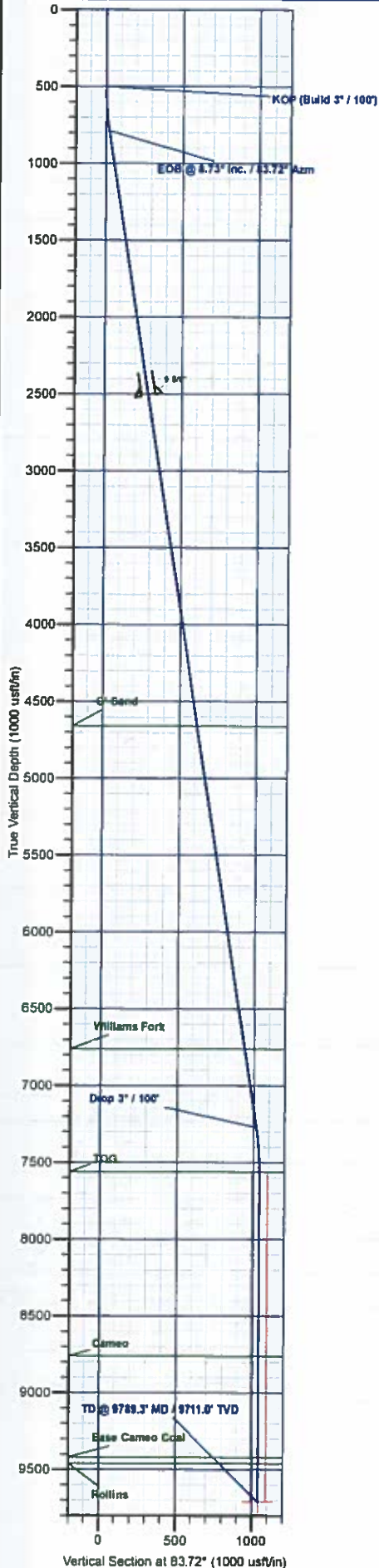

Plan: Design #2 (CC 0697-03-09E/Wellbore #1)

Created By: Will Jircik Date: 10:19, October 24 2017



Laramie Energy, LLC

Garfield County, CO

CC 0697-03-07 Pad

CC 0697-03-09E

Wellbore #1

Plan: Design #2

QES Well Planning Report

24 October, 2017





Well Planning Report



Database:	EDM 5000 1 Single User Db	Local Co-ordinate Reference:	Well CC 0897-03-09E
Company:	Laramie Energy, LLC	TVD Reference:	WELL @ 8458.0usft (30' RKB)
Project:	Garfield County, CO	MD Reference:	WELL @ 8458.0usft (30' RKB)
Site:	CC 0897-03-07 Pad	North Reference:	True
Well:	CC 0897-03-09E	Survey Calculation Method:	Minimum Curvature
Wellbore:	Wellbore #1		
Design:	Design #2		

Project	Garfield County, CO		
Map System:	US State Plane 1983	System Datum:	Mean Sea Level
Geo Datum:	North American Datum 1983		
Map Zone:	Colorado Central Zone		

Site	CC 0897-03-07 Pad		
Site Position:	From:	Lat/Long	
	Northing:	1,638,132.66 usft	Latitude: 39.554247
	Easting:	2,236,874.96 usft	Longitude: -108.206835
Position Uncertainty:	0.0 usft	Slot Radius: 13-3/16 "	Grid Convergence: -1.71 *

Well	CC 0897-03-09E		
Well Position	+N/-S	1,497.4 usft	Northing: 1,639,614.84 usft
	+E/-W	489.7 usft	Easting: 2,237,409.10 usft
Position Uncertainty	0.0 usft	Wellhead Elevation:	Ground Level: 8,428.0 usft

Wellbore	Wellbore #1		
Magnetics	Model Name	Sample Date	Declination (°)
	IGRF2015	8/30/2017	9.78
			Dip Angle (°)
			65.60
			Field Strength (nT)
			51,493.74946233

Design	Design #2		
Audit Notes:			
Version:	Phase:	PLAN	Tie On Depth: 0.0
Vertical Section:	Depth From (TVD) (usft)	+N/-S (usft)	+E/-W (usft)
	0.0	0.0	0.0
			Direction (°)
			83.72

Plan Sections										
Measured Depth (usft)	Inclination (°)	Azimuth (°)	Vertical Depth (usft)	+N/-S (usft)	+E/-W (usft)	Dogleg Rate (°/100usft)	Build Rate (°/100usft)	Turn Rate (°/100usft)	TFO (°)	Target
0.0	0.00	0.00	0.0	0.0	0.0	0.00	0.00	0.00	0.00	
500.0	0.00	0.00	500.0	0.0	0.0	0.00	0.00	0.00	0.00	
791.1	8.73	83.72	790.0	2.4	22.0	3.00	3.00	0.00	83.72	
7,348.2	8.73	83.72	7,271.0	111.3	1,011.6	0.00	0.00	0.00	0.00	
7,639.3	0.00	0.00	7,561.0	113.7	1,033.6	3.00	-3.00	0.00	180.00	
9,789.3	0.00	0.00	9,711.0	113.7	1,033.6	0.00	0.00	0.00	0.00	PBHL - CC 0697-03-C



Well Planning Report



Database:	EDM 5000.1 Single User Db	Local Co-ordinate Reference:	Well CC 0897-03-09E
Company:	Laramie Energy, LLC	TVD Reference:	WELL @ 8458 0usft (30' RKB)
Project:	Garfield County, CO	MD Reference:	WELL @ 8458 0usft (30' RKB)
Site:	CC 0897-03-07 Pad	North Reference:	True
Well:	CC 0897-03-09E	Survey Calculation Method:	Minimum Curvature
Wellbore:	Wellbore #1		
Design:	Design #2		

Planned Survey

Measured Depth (usft)	Inclination (°)	Azimuth (°)	Vertical Depth (usft)	+N/-S (usft)	+E/-W (usft)	Vertical Section (usft)	Dogleg Rate (°/100usft)	Bulld Rate (°/100usft)	Turn Rate (°/100usft)
0.0	0.00	0.00	0.0	0.0	0.0	0.0	0.00	0.00	0.00
100.0	0.00	0.00	100.0	0.0	0.0	0.0	0.00	0.00	0.00
200.0	0.00	0.00	200.0	0.0	0.0	0.0	0.00	0.00	0.00
300.0	0.00	0.00	300.0	0.0	0.0	0.0	0.00	0.00	0.00
400.0	0.00	0.00	400.0	0.0	0.0	0.0	0.00	0.00	0.00
KOP (Build 3° / 100')									
500.0	0.00	0.00	500.0	0.0	0.0	0.0	0.00	0.00	0.00
600.0	3.00	83.72	600.0	0.3	2.6	2.6	3.00	3.00	0.00
700.0	6.00	83.72	699.6	1.1	10.4	10.5	3.00	3.00	0.00
EOB @ 8.73° Inc. / 83.72° Azm									
791.1	8.73	83.72	790.0	2.4	22.0	22.1	3.00	3.00	0.00
800.0	8.73	83.72	798.8	2.6	23.4	23.5	0.00	0.00	0.00
900.0	8.73	83.72	897.6	4.2	38.4	38.7	0.00	0.00	0.00
1,000.0	8.73	83.72	996.5	5.9	53.5	53.9	0.00	0.00	0.00
1,100.0	8.73	83.72	1,095.3	7.5	68.6	69.0	0.00	0.00	0.00
1,200.0	8.73	83.72	1,194.1	9.2	83.7	84.2	0.00	0.00	0.00
1,300.0	8.73	83.72	1,293.0	10.9	98.8	99.4	0.00	0.00	0.00
1,400.0	8.73	83.72	1,391.8	12.5	113.9	114.6	0.00	0.00	0.00
1,500.0	8.73	83.72	1,490.7	14.2	129.0	129.8	0.00	0.00	0.00
1,600.0	8.73	83.72	1,589.5	15.8	144.1	145.0	0.00	0.00	0.00
1,700.0	8.73	83.72	1,688.3	17.5	159.2	160.1	0.00	0.00	0.00
1,800.0	8.73	83.72	1,787.2	19.2	174.3	175.3	0.00	0.00	0.00
1,900.0	8.73	83.72	1,886.0	20.8	189.4	190.5	0.00	0.00	0.00
2,000.0	8.73	83.72	1,984.9	22.5	204.5	205.7	0.00	0.00	0.00
2,100.0	8.73	83.72	2,083.7	24.1	219.6	220.9	0.00	0.00	0.00
2,200.0	8.73	83.72	2,182.5	25.8	234.6	236.1	0.00	0.00	0.00
2,300.0	8.73	83.72	2,281.4	27.5	249.7	251.2	0.00	0.00	0.00
2,400.0	8.73	83.72	2,380.2	29.1	264.8	266.4	0.00	0.00	0.00
2,500.0	8.73	83.72	2,479.1	30.8	279.9	281.6	0.00	0.00	0.00
9 5/8"									
2,530.0	8.73	83.72	2,508.7	31.3	284.4	286.2	0.00	0.00	0.00
2,600.0	8.73	83.72	2,577.9	32.4	295.0	296.8	0.00	0.00	0.00
2,700.0	8.73	83.72	2,676.7	34.1	310.1	312.0	0.00	0.00	0.00
2,800.0	8.73	83.72	2,775.6	35.8	325.2	327.2	0.00	0.00	0.00
2,900.0	8.73	83.72	2,874.4	37.4	340.3	342.3	0.00	0.00	0.00
3,000.0	8.73	83.72	2,973.3	39.1	355.4	357.5	0.00	0.00	0.00
3,100.0	8.73	83.72	3,072.1	40.7	370.5	372.7	0.00	0.00	0.00
3,200.0	8.73	83.72	3,170.9	42.4	385.6	387.9	0.00	0.00	0.00
3,300.0	8.73	83.72	3,269.8	44.1	400.7	403.1	0.00	0.00	0.00
3,400.0	8.73	83.72	3,368.6	45.7	415.7	418.3	0.00	0.00	0.00
3,500.0	8.73	83.72	3,467.5	47.4	430.8	433.4	0.00	0.00	0.00
3,600.0	8.73	83.72	3,566.3	49.0	445.9	448.6	0.00	0.00	0.00
3,700.0	8.73	83.72	3,665.1	50.7	461.0	463.8	0.00	0.00	0.00
3,800.0	8.73	83.72	3,764.0	52.4	476.1	479.0	0.00	0.00	0.00
3,900.0	8.73	83.72	3,862.8	54.0	491.2	494.2	0.00	0.00	0.00
4,000.0	8.73	83.72	3,961.7	55.7	506.3	509.4	0.00	0.00	0.00
4,100.0	8.73	83.72	4,060.5	57.3	521.4	524.5	0.00	0.00	0.00
4,200.0	8.73	83.72	4,159.4	59.0	536.5	539.7	0.00	0.00	0.00
4,300.0	8.73	83.72	4,258.2	60.7	551.6	554.9	0.00	0.00	0.00
4,400.0	8.73	83.72	4,357.0	62.3	566.7	570.1	0.00	0.00	0.00
4,500.0	8.73	83.72	4,455.9	64.0	581.8	585.3	0.00	0.00	0.00
4,600.0	8.73	83.72	4,554.7	65.6	596.9	600.5	0.00	0.00	0.00
4,700.0	8.73	83.72	4,653.6	67.3	611.9	615.6	0.00	0.00	0.00



Well Planning Report



Database:	EDM 5000.1 Single User Db	Local Co-ordinate Reference:	Well CC 0697-03-09E
Company:	Laramie Energy, LLC	TVD Reference:	WELL @ 8458.0usft (30' RKB)
Project:	Garfield County, CO	MD Reference:	WELL @ 8458.0usft (30' RKB)
Site:	CC 0697-03-07 Pad	North Reference:	True
Well:	CC 0697-03-09E	Survey Calculation Method:	Minimum Curvature
Wellbore:	Wellbore #1		
Design:	Design #2		

Planned Survey

Measured Depth (usft)	Inclination (°)	Azimuth (°)	Vertical Depth (usft)	+N/-S (usft)	+E/-W (usft)	Vertical Section (usft)	Dogleg Rate (°/100usft)	Build Rate (°/100usft)	Turn Rate (°/100usft)
G' Sand									
4,707.5	8.73	83.72	4,661.0	67.4	613.1	616.8	0.00	0.00	0.00
4,800.0	8.73	83.72	4,752.4	69.0	627.0	630.8	0.00	0.00	0.00
4,900.0	8.73	83.72	4,851.2	70.6	642.1	646.0	0.00	0.00	0.00
5,000.0	8.73	83.72	4,950.1	72.3	657.2	661.2	0.00	0.00	0.00
5,100.0	8.73	83.72	5,048.9	73.9	672.3	676.4	0.00	0.00	0.00
5,200.0	8.73	83.72	5,147.8	75.6	687.4	691.6	0.00	0.00	0.00
5,300.0	8.73	83.72	5,246.6	77.3	702.5	706.7	0.00	0.00	0.00
5,400.0	8.73	83.72	5,345.4	78.9	717.6	721.9	0.00	0.00	0.00
5,500.0	8.73	83.72	5,444.3	80.6	732.7	737.1	0.00	0.00	0.00
5,600.0	8.73	83.72	5,543.1	82.2	747.8	752.3	0.00	0.00	0.00
5,700.0	8.73	83.72	5,642.0	83.9	762.9	767.5	0.00	0.00	0.00
5,800.0	8.73	83.72	5,740.8	85.6	778.0	782.7	0.00	0.00	0.00
5,900.0	8.73	83.72	5,839.6	87.2	793.1	797.8	0.00	0.00	0.00
6,000.0	8.73	83.72	5,938.5	88.9	808.1	813.0	0.00	0.00	0.00
6,100.0	8.73	83.72	6,037.3	90.5	823.2	828.2	0.00	0.00	0.00
6,200.0	8.73	83.72	6,136.2	92.2	838.3	843.4	0.00	0.00	0.00
6,300.0	8.73	83.72	6,235.0	93.9	853.4	858.6	0.00	0.00	0.00
6,400.0	8.73	83.72	6,333.8	95.5	868.5	873.8	0.00	0.00	0.00
6,500.0	8.73	83.72	6,432.7	97.2	883.6	888.9	0.00	0.00	0.00
6,600.0	8.73	83.72	6,531.5	98.8	898.7	904.1	0.00	0.00	0.00
6,700.0	8.73	83.72	6,630.4	100.5	913.8	919.3	0.00	0.00	0.00
6,800.0	8.73	83.72	6,729.2	102.2	928.9	934.5	0.00	0.00	0.00
Williams Fork									
6,832.2	8.73	83.72	6,761.0	102.7	933.7	939.4	0.00	0.00	0.00
6,900.0	8.73	83.72	6,828.0	103.8	944.0	949.7	0.00	0.00	0.00
7,000.0	8.73	83.72	6,926.9	105.5	959.1	964.9	0.00	0.00	0.00
7,100.0	8.73	83.72	7,025.7	107.1	974.2	980.0	0.00	0.00	0.00
7,200.0	8.73	83.72	7,124.6	108.8	989.3	995.2	0.00	0.00	0.00
7,300.0	8.73	83.72	7,223.4	110.5	1,004.3	1,010.4	0.00	0.00	0.00
Drop 3° / 100'									
7,348.2	8.73	83.72	7,271.0	111.3	1,011.6	1,017.7	0.00	0.00	0.00
7,400.0	7.18	83.72	7,322.4	112.0	1,018.7	1,024.9	3.00	-3.00	0.00
7,500.0	4.18	83.72	7,421.9	113.1	1,028.6	1,034.8	3.00	-3.00	0.00
7,600.0	1.18	83.72	7,521.7	113.6	1,033.2	1,039.5	3.00	-3.00	0.00
EOD @ Vertical - TOG									
7,639.3	0.00	0.00	7,561.0	113.7	1,033.6	1,039.9	3.00	-3.00	-213.19
7,700.0	0.00	0.00	7,621.7	113.7	1,033.6	1,039.9	0.00	0.00	0.00
7,800.0	0.00	0.00	7,721.7	113.7	1,033.6	1,039.9	0.00	0.00	0.00
7,900.0	0.00	0.00	7,821.7	113.7	1,033.6	1,039.9	0.00	0.00	0.00
8,000.0	0.00	0.00	7,921.7	113.7	1,033.6	1,039.9	0.00	0.00	0.00
8,100.0	0.00	0.00	8,021.7	113.7	1,033.6	1,039.9	0.00	0.00	0.00
8,200.0	0.00	0.00	8,121.7	113.7	1,033.6	1,039.9	0.00	0.00	0.00
8,300.0	0.00	0.00	8,221.7	113.7	1,033.6	1,039.9	0.00	0.00	0.00
8,400.0	0.00	0.00	8,321.7	113.7	1,033.6	1,039.9	0.00	0.00	0.00
8,500.0	0.00	0.00	8,421.7	113.7	1,033.6	1,039.9	0.00	0.00	0.00
8,600.0	0.00	0.00	8,521.7	113.7	1,033.6	1,039.9	0.00	0.00	0.00
8,700.0	0.00	0.00	8,621.7	113.7	1,033.6	1,039.9	0.00	0.00	0.00
8,800.0	0.00	0.00	8,721.7	113.7	1,033.6	1,039.9	0.00	0.00	0.00
Cameo									
8,839.3	0.00	0.00	8,761.0	113.7	1,033.6	1,039.9	0.00	0.00	0.00
8,900.0	0.00	0.00	8,821.7	113.7	1,033.6	1,039.9	0.00	0.00	0.00
9,000.0	0.00	0.00	8,921.7	113.7	1,033.6	1,039.9	0.00	0.00	0.00
9,100.0	0.00	0.00	9,021.7	113.7	1,033.6	1,039.9	0.00	0.00	0.00



Well Planning Report



Database:	EDM 5000 1 Single User Db	Local Co-ordinate Reference:	Well CC 0697-03-09E
Company:	Laramie Energy, LLC	TVD Reference:	WELL @ 8458.0usft (30' RKB)
Project:	Garfield County, CO	MD Reference:	WELL @ 8458.0usft (30' RKB)
Site:	CC 0697-03-07 Pad	North Reference:	True
Well:	CC 0697-03-09E	Survey Calculation Method:	Minimum Curvature
Wellbore:	Wellbore #1		
Design:	Design #2		

Planned Survey

Measured Depth (usft)	Inclination (°)	Azimuth (°)	Vertical Depth (usft)	+N/-S (usft)	+E/-W (usft)	Vertical Section (usft)	Dogleg Rate (°/100usft)	Build Rate (°/100usft)	Turn Rate (°/100usft)
9,200.0	0.00	0.00	9,121.7	113.7	1,033.6	1,039.9	0.00	0.00	0.00
9,300.0	0.00	0.00	9,221.7	113.7	1,033.6	1,039.9	0.00	0.00	0.00
9,400.0	0.00	0.00	9,321.7	113.7	1,033.6	1,039.9	0.00	0.00	0.00
Base Cameo Coal									
9,499.3	0.00	0.00	9,421.0	113.7	1,033.6	1,039.9	0.00	0.00	0.00
9,500.0	0.00	0.00	9,421.7	113.7	1,033.6	1,039.9	0.00	0.00	0.00
Rollins									
9,539.3	0.00	0.00	9,461.0	113.7	1,033.6	1,039.9	0.00	0.00	0.00
9,600.0	0.00	0.00	9,521.7	113.7	1,033.6	1,039.9	0.00	0.00	0.00
9,700.0	0.00	0.00	9,621.7	113.7	1,033.6	1,039.9	0.00	0.00	0.00
TD @ 9789.3' MD / 9711.0' TVD									
9,789.3	0.00	0.00	9,711.0	113.7	1,033.6	1,039.9	0.00	0.00	0.00

Design Targets

Target Name	Dip Angle (°)	Dip Dir. (°)	TVD (usft)	+N/-S (usft)	+E/-W (usft)	Northing (usft)	Easting (usft)	Latitude	Longitude
- hit/miss target									
- Shape									
PBHL - CC 0697-03-09E	0.00	0.00	9,711.0	113.7	1,033.6	1,639,697.69	2,238,445.66	39.558670	-108.201432
- plan hits target center									
- Circle (radius 50.0)									

Casing Points

Measured Depth (usft)	Vertical Depth (usft)	Name	Casing Diameter (")	Hole Diameter (")
2,530.0	2,508.7	9 5/8"	9-5/8	12-1/4

Formations

Measured Depth (usft)	Vertical Depth (usft)	Name	Lithology	Dip (°)	Dip Direction (°)
4,707.5	4,661.0	G' Sand			
6,832.2	6,761.0	Williams Fork			
7,639.3	7,561.0	TOG			
8,839.3	8,761.0	Cameo			
9,499.3	9,421.0	Base Cameo Coal			
9,539.3	9,461.0	Rollins			



Well Planning Report



Database:	EDM 5000.1 Single User Db	Local Co-ordinate Reference:	Well CC 0697-03-09E
Company:	Laramie Energy, LLC	TVD Reference:	WELL @ 8458.0usft (30' RKB)
Project:	Garfield County, CO	MD Reference:	WELL @ 8458.0usft (30' RKB)
Site:	CC 0697-03-07 Pad	North Reference:	True
Well:	CC 0697-03-09E	Survey Calculation Method:	Minimum Curvature
Wellbore:	Wellbore #1		
Design:	Design #2		

Plan Annotations

Measured Depth (usft)	Vertical Depth (usft)	Local Coordinates		Comment
		+N/-S (usft)	+E/-W (usft)	
500.0	500.0	0.0	0.0	KOP (Build 3" / 100')
791.1	790.0	2.4	22.0	EOB @ 8.73° Inc. / 83.72° Azm
7,348.2	7,271.0	111.3	1,011.8	Drop 3" / 100'
7,639.3	7,561.0	113.7	1,033.8	EOD @ Vertical
9,789.3	9,711.0	113.7	1,033.8	TD @ 9789.3' MD / 9711.0' TVD