

G & D HANKS S-27-28HN WELL LOCATION CERTIFICATE

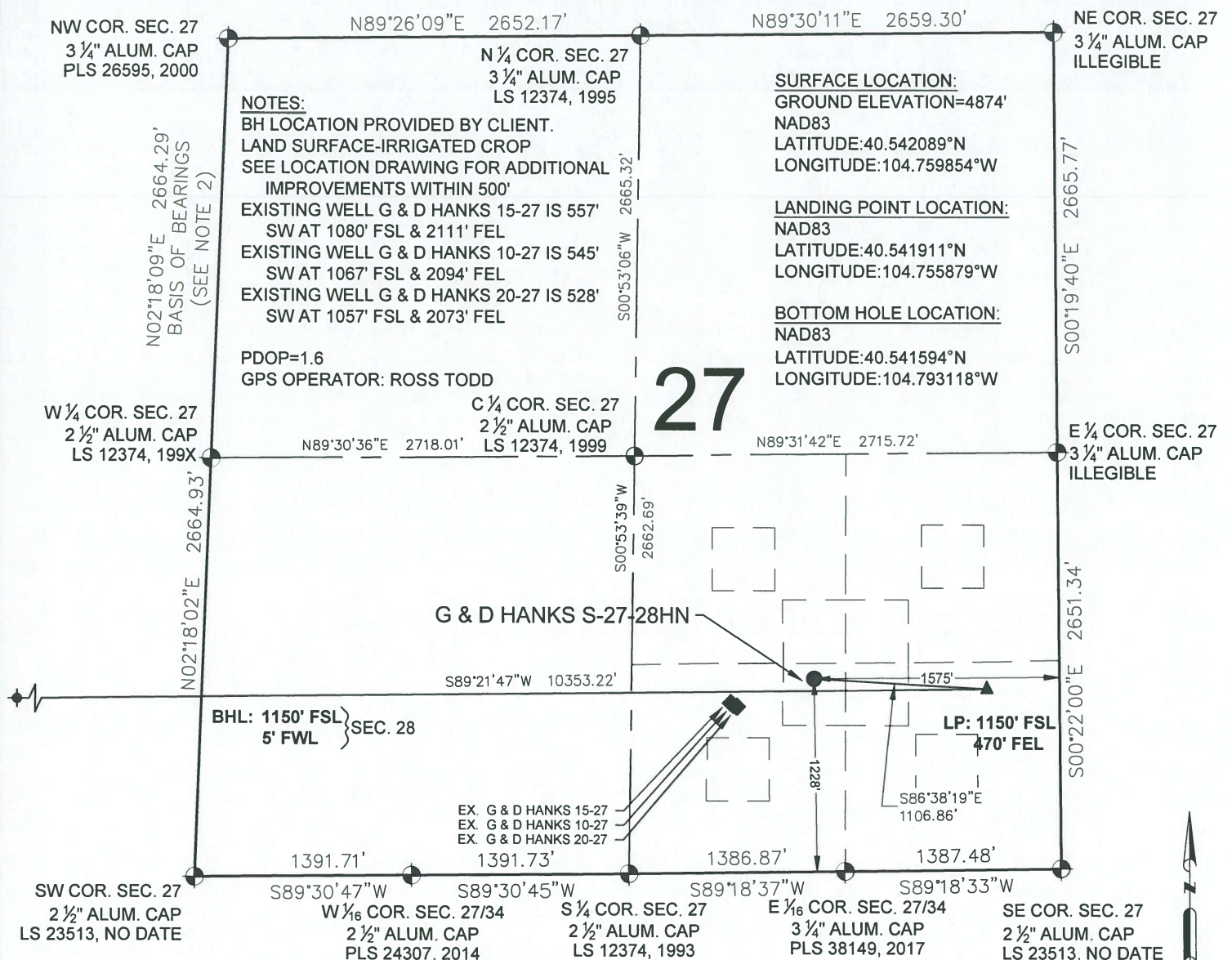

LEGEND

- ⊕ = EXISTING MONUMENT
- ⊙ = CALCULATED POSITION
- = PROPOSED WELL
- ◆ = EXISTING WELL
- ⬮ = BOTTOM HOLE
- ▲ = LANDING POINT
- LP = LANDING POINT
- BHL = BOTTOM HOLE LOCATION

WELL G & D HANKS S-27-28HN TO BE LOCATED 1228' FSL & 1575' FEL

I, JACOB S. FRISCH, A LICENSED PROFESSIONAL LAND SURVEYOR IN THE STATE OF COLORADO DO HEREBY CERTIFY TO **BAYSWATER EXPLORATION & PRODUCTION, LLC**, THAT THE SURVEY AND WELL LOCATION CERTIFICATE SHOWN HEREON WERE DONE BY ME OR UNDER MY DIRECT SUPERVISION AND THAT THE DRAWING SHOWN HEREON ACCURATELY DEPICTS THE PROPOSED LOCATION OF THE WELL. THIS CERTIFICATE DOES NOT REPRESENT A LAND SURVEY PLAT OR IMPROVEMENT SURVEY PLAT AS DEFINED BY C.R.S. 38-51-102 AND CANNOT BE RELIED UPON TO DETERMINE OWNERSHIP.

COLORADO LICENSED SURVEYOR
JACOB S. FRISCH
DATE: 2-21-17
REVISION 1 DATE: 08-28-17
JOE NO. B16.BEP.0039
FOR AND ON BEHALF OF P.E.S., LLC



SHEET 1 OF 2

 7535 Hitting Circle Denver, CO 80221 (303) 928-7125 www.ascentsolutions.com	FIELD DATE: 12-20-16 DRAWING DATE: 08-24-17 BY: DJP CHECKED BY: KAD	WELL NAME: G & D HANKS S-27-28HN SURFACE LOCATION: SW 1/4 SE 1/4 SEC. 27, T7N, R66W, 6TH P.M. WELD COUNTY, COLORADO	PREPARED FOR:
--	--	---	------------------------------

G & D HANKS S-27-28HN WELL LOCATION CERTIFICATE

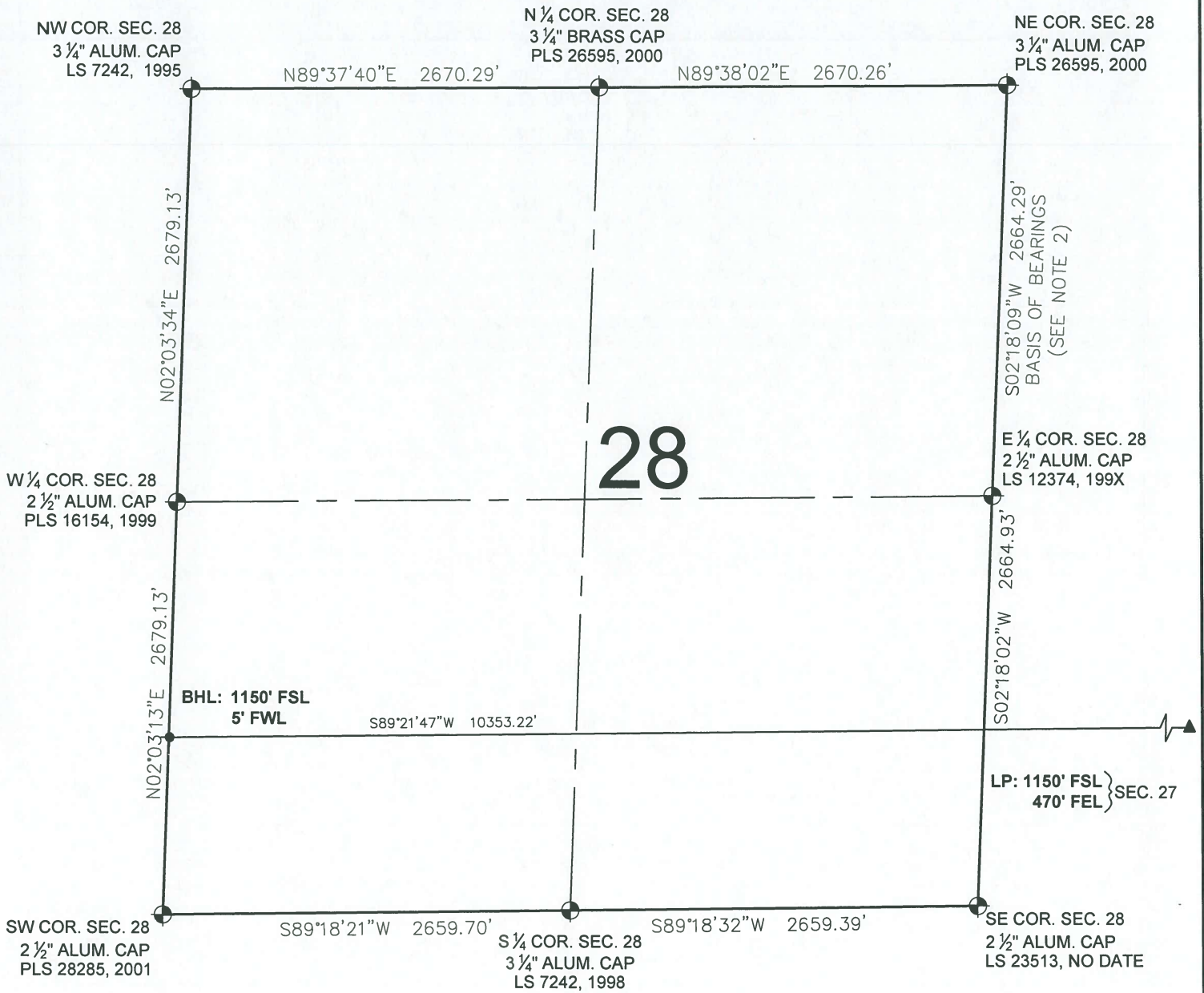

LEGEND

- ⊙ = EXISTING MONUMENT ⊕ = BOTTOM HOLE
- = CALCULATED POSITION ▲ = LANDING POINT
- = PROPOSED WELL LP = LANDING POINT
- ◆ = EXISTING WELL BHL = BOTTOM HOLE LOCATION

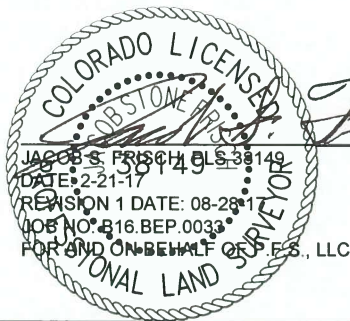

SHEET 2 OF 2



FIELD DATE: 12-20-16	WELL NAME: G & D HANKS S-27-28HN
DRAWING DATE: 08-24-17	SURFACE LOCATION: SW 1/4 SE 1/4 SEC. 27, T7N, R66W, 6TH P.M. WELD COUNTY, COLORADO
BY: DJP	CHECKED BY: KAD

