

CASTOR 8-59 19 PAD ACCESS ROAD MAP

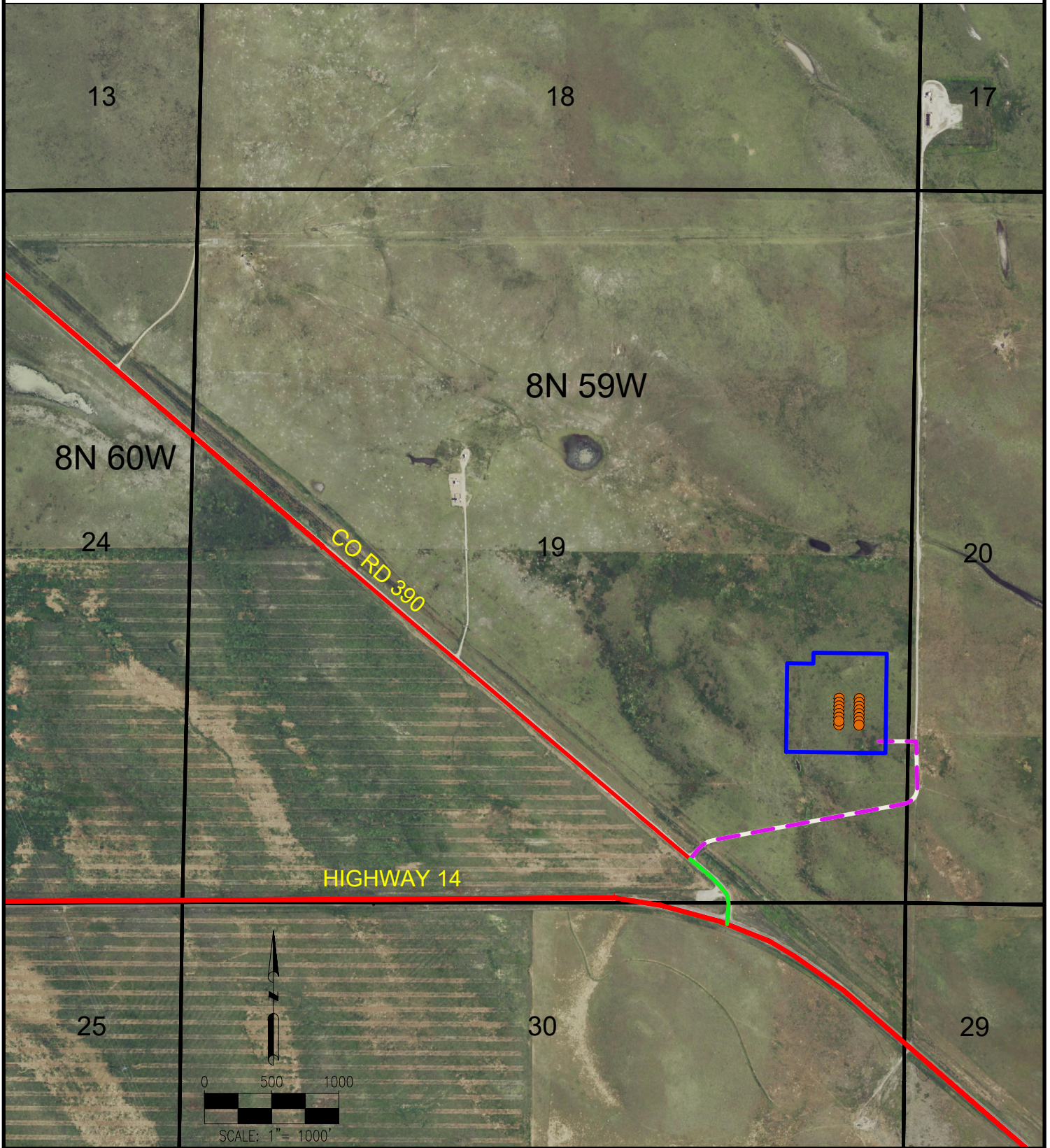

LEGEND:

- = PROPOSED WELL
- = EXISTING ROAD
- = SECTION LINE
- - - = PROPOSED ACCESS ROAD
- - - = HAUL ROUTE
- = DISTURBANCE AREA

DISCLAIMER:
THIS PLOT DOES NOT REPRESENT A MONUMENTED LAND SURVEY AND SHOULD NOT BE
RELIED UPON TO DETERMINE BOUNDARY LINES, PROPERTY OWNERSHIP OR OTHER
PROPERTY INTERESTS. PARCEL LINES, IF DEPICTED HAVE NOT BEEN FIELD VERIFIED AND
MAY BE BASED UPON PUBLICLY AVAILABLE DATA THAT ALSO HAS NOT BEEN
INDEPENDENTLY VERIFIED.

DATA SOURCE:
AERIAL IMAGERY: NAIP 2015
PLSS: BLM
PUBLICLY AVAILABLE DATA SOURCES HAVE NOT BEEN
INDEPENDENTLY VERIFIED BY ASCENT.



7535 Hilltop Circle
Denver, CO 80221
(303) 928-7128
www.ascentgeomatics.com

FIELD DATE:
06-28-17
DRAWING DATE:
10-24-17
BY:
AS
CHECKED:
KAD

SITE NAME:
CASTOR 8-59 19 PAD
SURFACE LOCATION:
NE 1/4 SE 1/4 SEC. 19, T8N, R59W, 6TH P.M.
WELD COUNTY, COLORADO

PREPARED FOR:

