



**Azimuthal Gamma
Gamma Ray**

"These interpretations and analyses ("Interpretations") are opinions provided by Baker Hughes Oilfield Operations, Inc ("Baker Hughes"), based upon industry practice, empirical relationships, assumptions and measurements, (many of which may be provided by the customer). The Interpretations are not infallible and may be subject to different opinions. Vjwu. "Dcmgt"Jwi jgu"fqgu"pqv"ycttcpv"vjgkt"ceewtce{. "eqttgevpguu. "qt"eqorngvgpguu. "qt"vjcv"vjg"ewuvqogtøu"cpflqt"cp{ "vjktf"rctv{øu"tgnkcpqg"qp"uwej"Kpvgtrtgvcvkqpu"yknn"cee qornku j"cp{ "rctvkewnct"tguwnvu0"Vjg"ewuvqogt"cuuwogu"hwnn" responsibility for the use of the Interpretations and for decisions based thereon and the customer agrees to release, defend and indemnify Baker Hughes, its parent, subsidiaries and affiliated or related entities, and subcontractors, together with its and their officers, directors, employees, agents and invitees against, any and all claims, losses, damages, or expenses sustained by the customer or any third party arising out of reliance upon or use of the Interpretations, without regard to the cause(s) thereof, including without limitation any form of negligence on the part of Baker Hughes. Unless other contract terms have been agreed to by the parties, each party's liabilities and odnkcivkqpu"ujcnn"da"ixatpof"d{ "Dcmgt"Jwi jgu"Kpvgtrtgvcvkqpu"Yatnfvykfa"Vatou"cpf"Eqpfkykqpu0\$""

Log Run Summary

Run No	Bit Run No.	Bit Size (in)	Bit Type	Bit Gauge Length (in)	Assembly Type	Logged Interval		Bit Depth Interval		Date / Time		Circ. Hours (h)
						Top	Bottom	From	To	Start Logging	End Logging	
						(ft)	(ft)	(ft)	(ft)			
1	1	13.500	PDC	4.00	Steerable	0.00	0.00	100.00	1552.00	2017-05-19 10:55	2017-05-19 16:22	5.56
2	2	8.500	PDC	3.00	Rotary Steerable	1552.00	4704.00	1552.00	4717.00	2017-06-20 20:05	2017-06-21 12:28	14.49
3	3	8.500	PDC	3.00	Rotary Steerable	4704.00	11887.27	4717.00	11900.16	2017-06-21 21:09	2017-06-24 04:52	51.11

Crew

Name		Arrive Wellsite	Depart Wellsite	Name		Arrive Wellsite	Depart Wellsite	Name		Arrive Wellsite	Depart Wellsite
Enyonam Anyigba		2017-05-19	N/A	Steve Bueghly		2017-05-19	N/A	John Mason		2017-06-20	N/A

Mud Properties Record

Date / Time	Run No.	Measured Depth (ft)	Mud Type	Density (ppg)	Viscosity (cP)	pH	Fluid Loss (cm3)	Oil / Water	Source	Total Chlorides (ppm)	K+ (%)
2017-05-19 03:30	1	100.00	Water Based Mud	8.6	1	8.6	N/A	0/100	Active Pit	800	0.00
2017-06-20 13:20	2	1552.00	Water Based Mud	8.4	1	8.4	N/A	0/100	Suction	1100	0.00
2017-06-21 17:19	3	4717.00	Water Based Mud	8.4	1	8.3	N/A	0/100	Suction	900	0.00
2017-06-22 18:24	3	7270.00	Water Based Mud	9.9	10	9.5	N/A	0/100	Suction	1200	0.00
2017-06-23 21:15	3	10709.00	Water Based Mud	10.0	10	9.5	N/A	0/100	Suction	1300	0.00

Equipment and Service Data

Run No.	Tool	Serial Number	Measurement	Sensor Offset (ft)	Bit Offset (ft)	Max O.D. (in)	Min I.D. (in)
1	NaviTrak	12813116	Directional (mag)	14.46	50.33	8.000	3.250
1	NaviTrak	12813116	VSS	14.46	50.33	8.000	3.250
2	ATC_SU	12273683	Near Bit Inclination	5.93	6.69	7.000	4.330
2	ATC_SU	12273683	Near Bit VSS	5.93	6.69	7.000	4.330
2	ATC_MWD	12049472	Gamma (single)	2.77	12.86	7.000	3.250
2	ATC_MWD	12049472	Directional (mag)	12.27	22.36	7.000	3.250
3	ATC_SU	14178991	Near Bit VSS	5.90	6.69	7.560	4.330
3	ATC_SU	14178991	Near Bit Inclination	5.90	6.69	7.560	4.330
3	ATC_MWD	12211066	Gamma (single)	2.73	12.89	7.000	3.250
3	ATC_MWD	12211066	Directional (mag)	12.27	22.43	7.000	3.250

Service and Tool Mnemonics

Mnemonic	Name	Description
----------	------	-------------

Mnemonic	Name	Description
NTK	NaviTrak	Probe Based Directional Module, NaviTrak Platform
ATC_SU	ATC_SU	Auto Trak Curve Steering Unit
ATC_MWD	ATC_MWD	Auto Trak Curve MWD
ATC_LCPM	ATC_LCPM	Auto Trak Curve LCPM

Curve Mnemonics

Presented Curves	Description	Units
GRADX	OnTrak - Gamma Ray - Apparent - Down Quadrant - Real-Time 0.5 ft Average	API
GRAUX	OnTrak - Gamma Ray - Apparent - Up Quadrant - Real-Time 0.5 ft Average	API
TCDX	Downhole Temperature	degF
ROPA	Depth Averaged ROP 3 ft Average	ft/h
TVD	True Vertical Depth	ft
WOBA	Weight On Bit, Average 1 ft Average	klb
GRAX	OnTrak - Gamma Ray - Apparent - Real-Time 0.5 ft Average	API
GRIX	OnTrak - Gamma Ray - Data Point Indicator - Real-Time	unitless
GRTX	OnTrak - Gamma Ray - Time Since Drilled - Real-Time	min

	Company	Cub Creek Energy, LLC			
	Well	Litzenberger 7			
	Interval	Date From:	2017-05-19 16:22:27	Top:	1552.00
	Created	Date To:	2017-06-24 04:52:01	Bottom:	11900.00
		2017-06-24 04:56:51			

Azimuthal Gamma Ray - Apparent - Up Quadrant 0.5 ft Average GRAUX 0 300 API Azimuthal Gamma Ray - Apparent - Down Quadrant 0.5 ft Average GRADX 0 300 API True Vertical Depth TVD 8000 6000 ft Gamma Ray - Apparent 0.5 ft Average GRAX 0 300 API	MD 1:240 feet	Depth Averaged ROP 3 ft Average ROPA 1000 0 ft/h Gamma Time Since Drilled GRTX 0 600 min	Weight On Bit, Average 1 ft Average WOBA 0 50 klb Downhole Temperature TCDX 0 300 degF

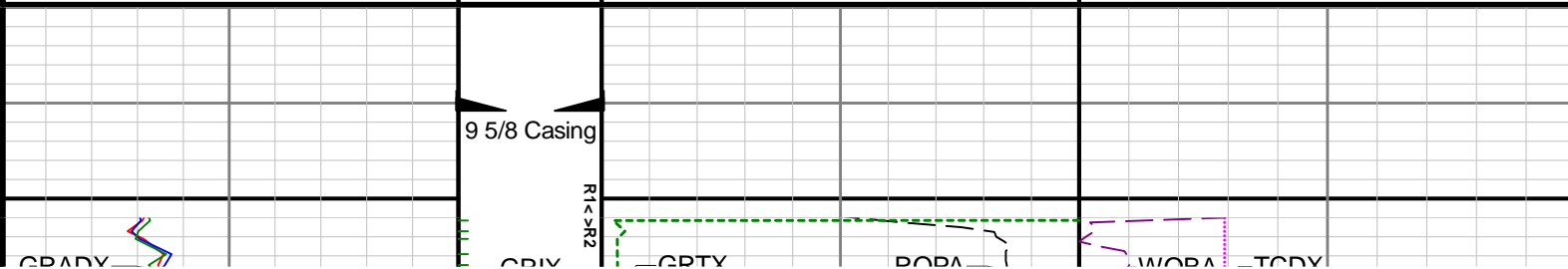
		9 5/8 Casing		R1 < R2	
GRADX		GRAX		GRTX	ROPA
					WOBA
					TCDX

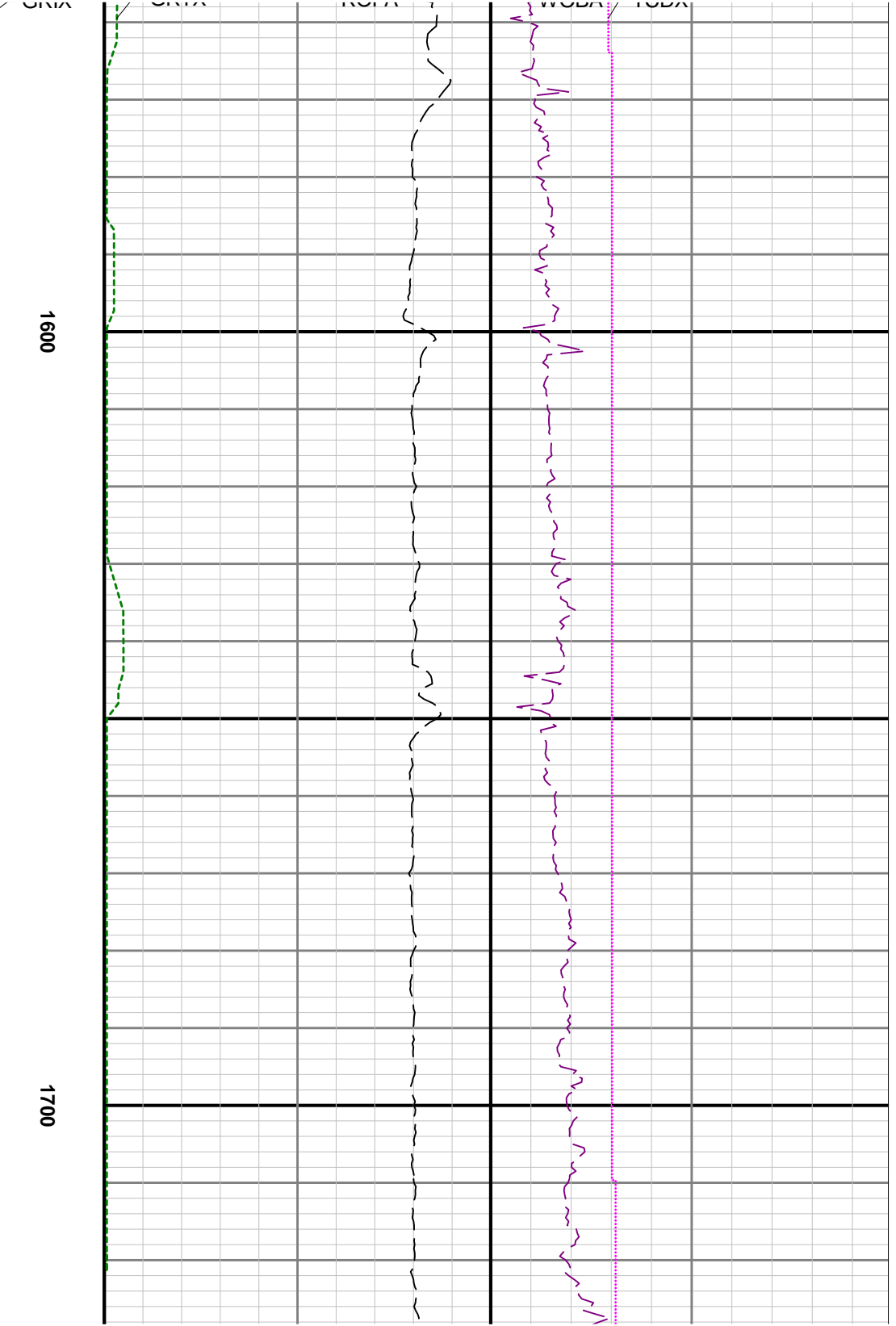
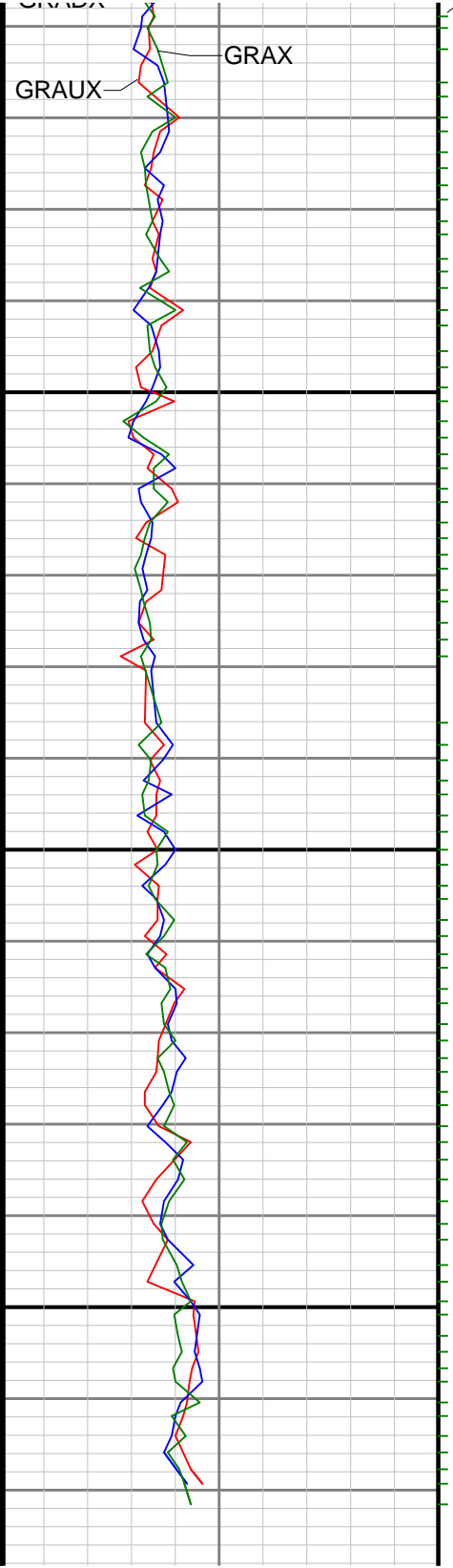

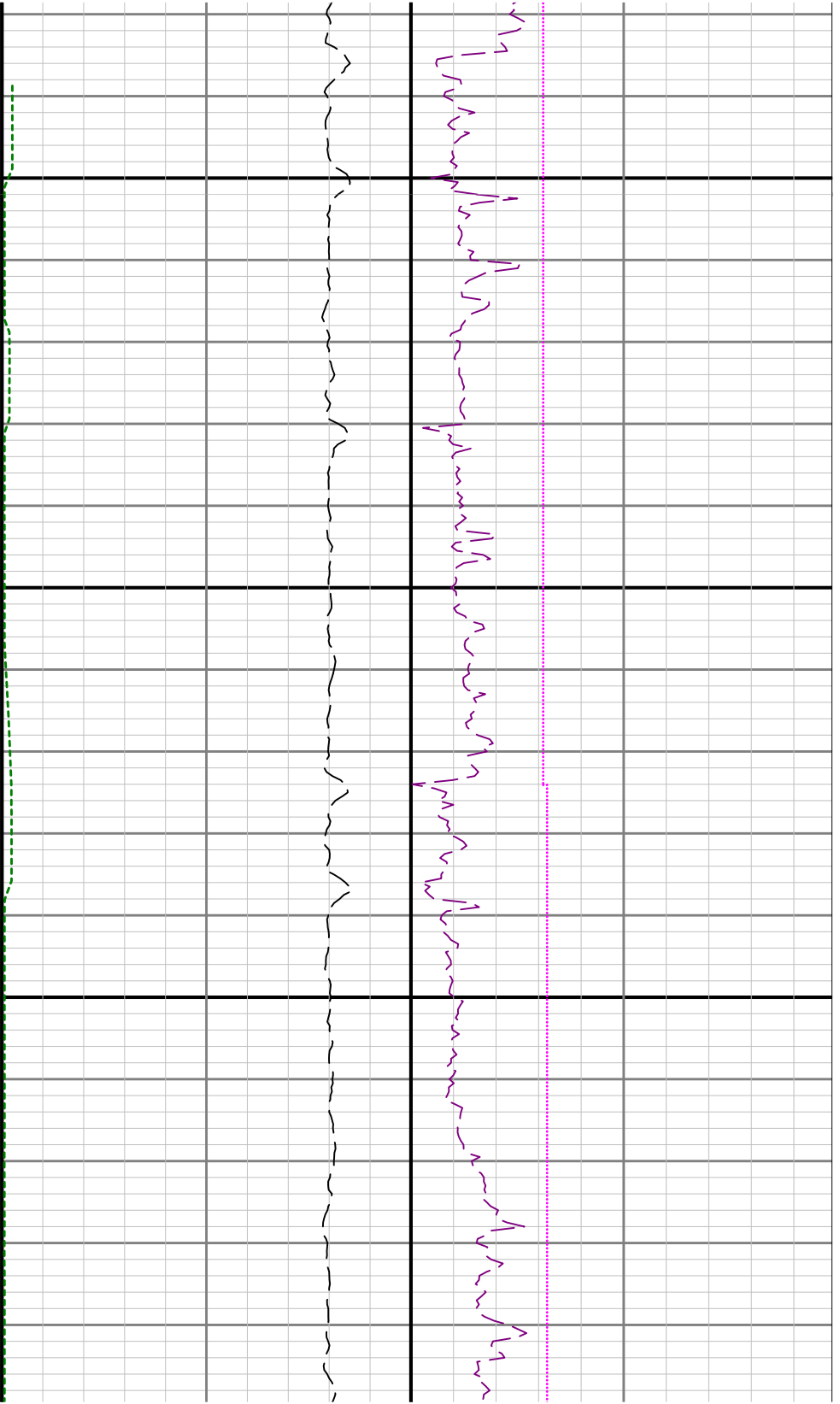

1800

19

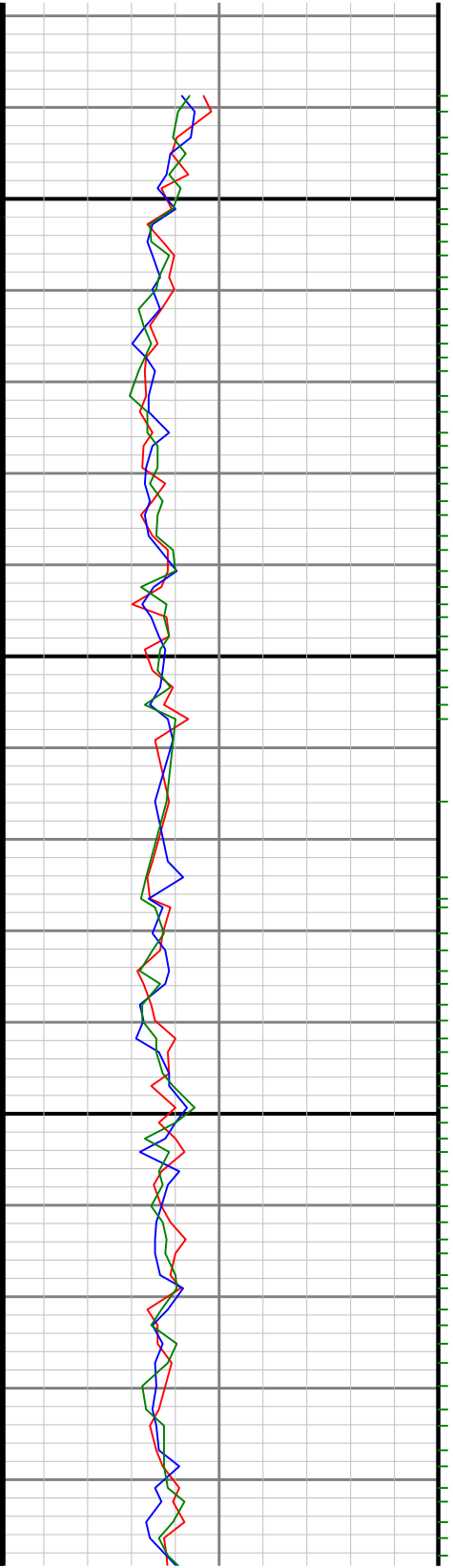

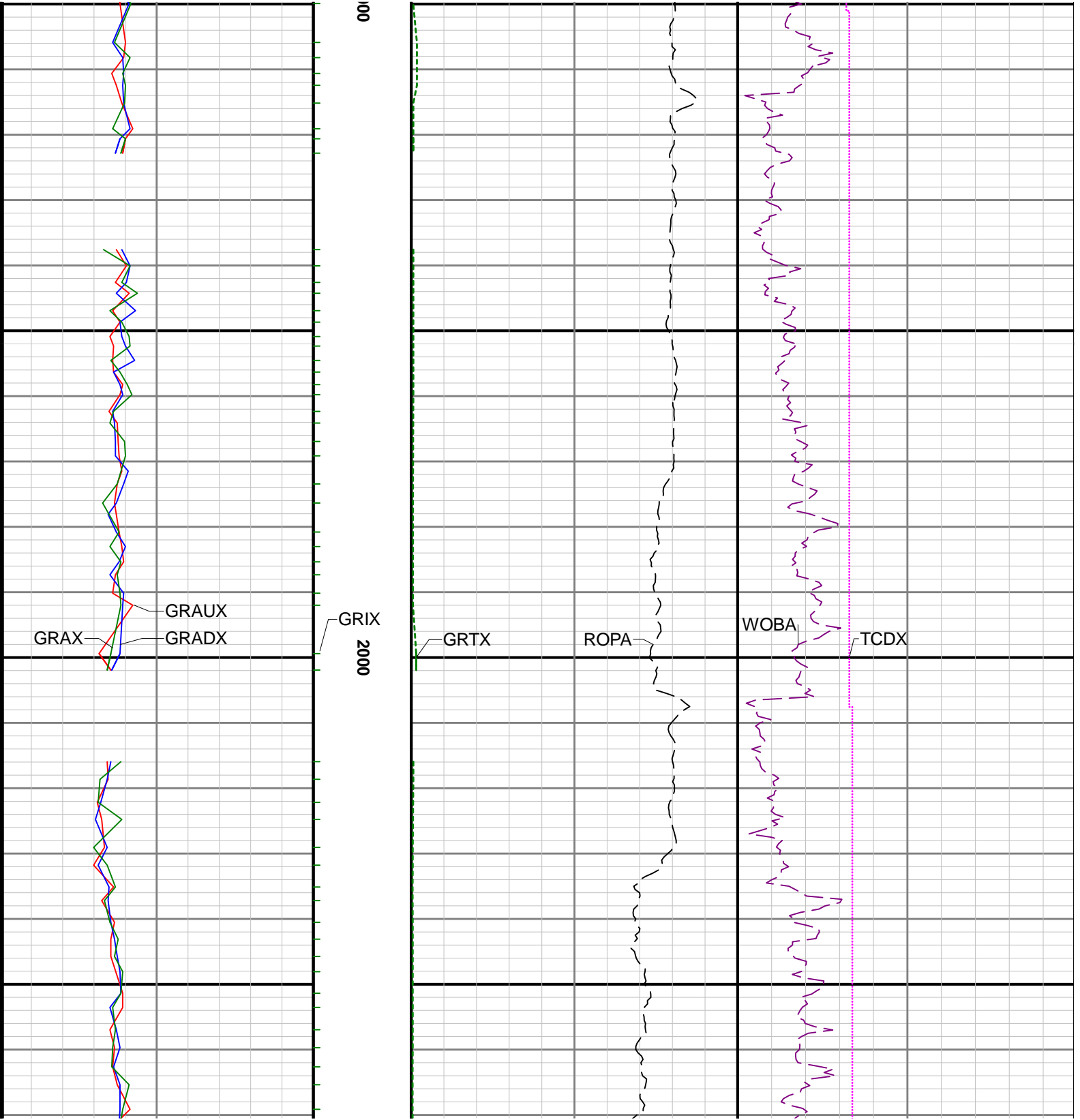

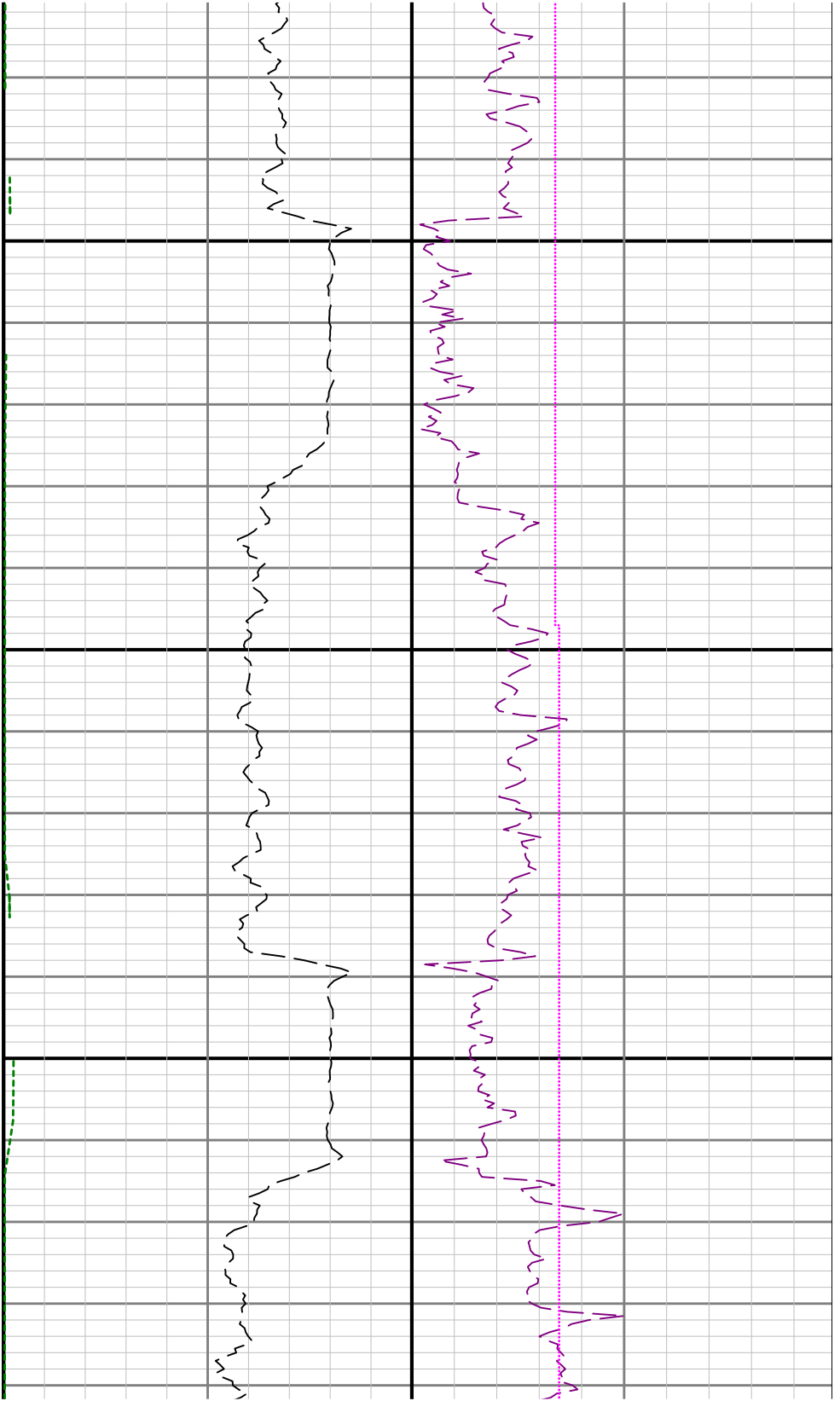

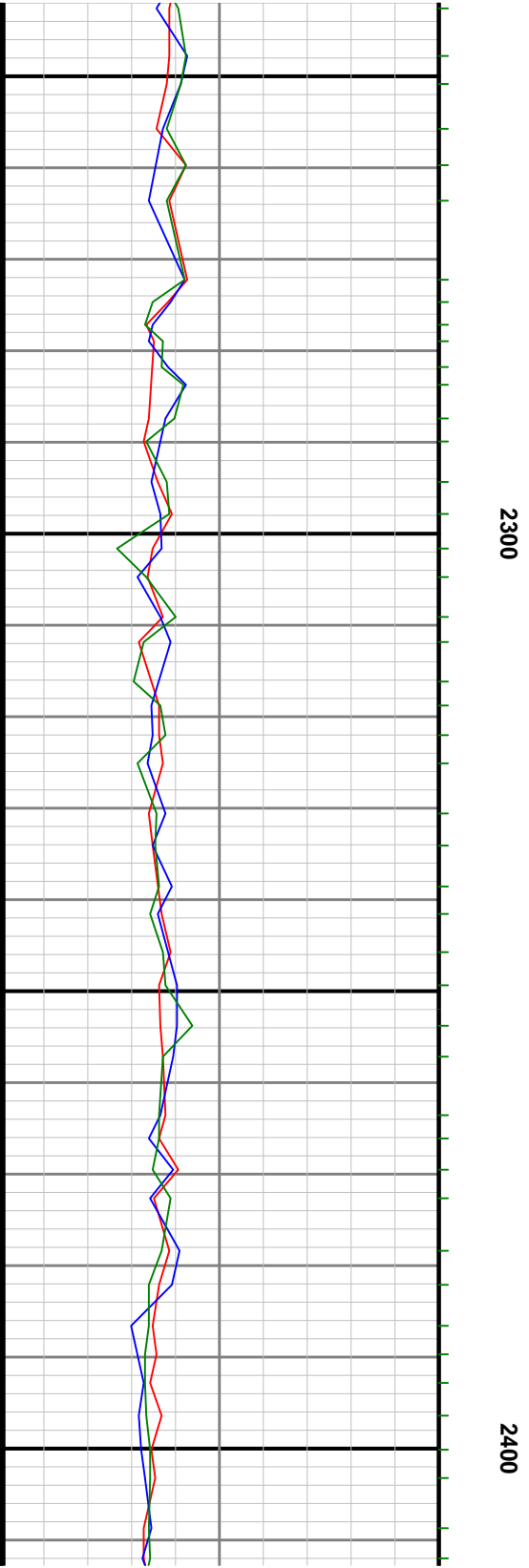
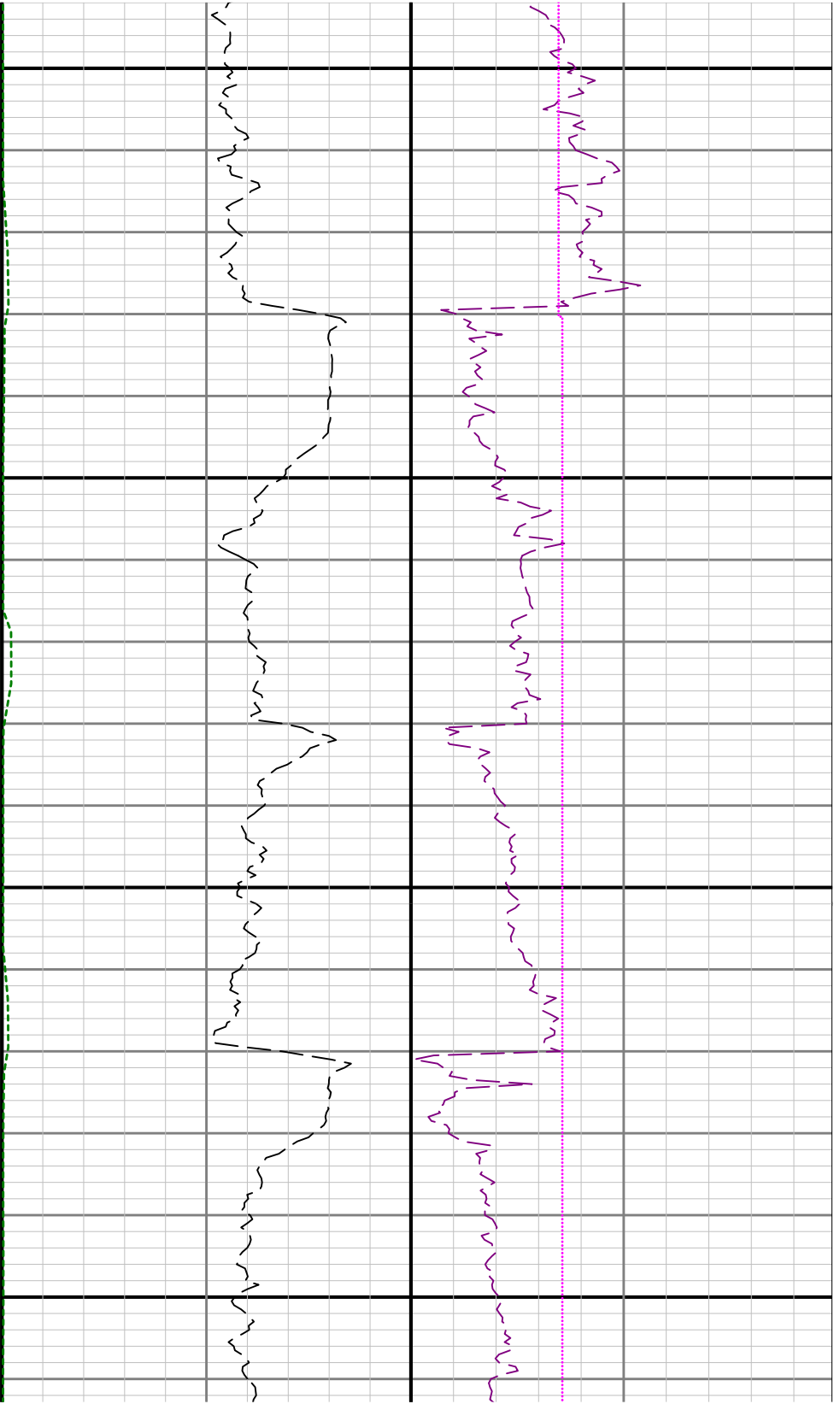

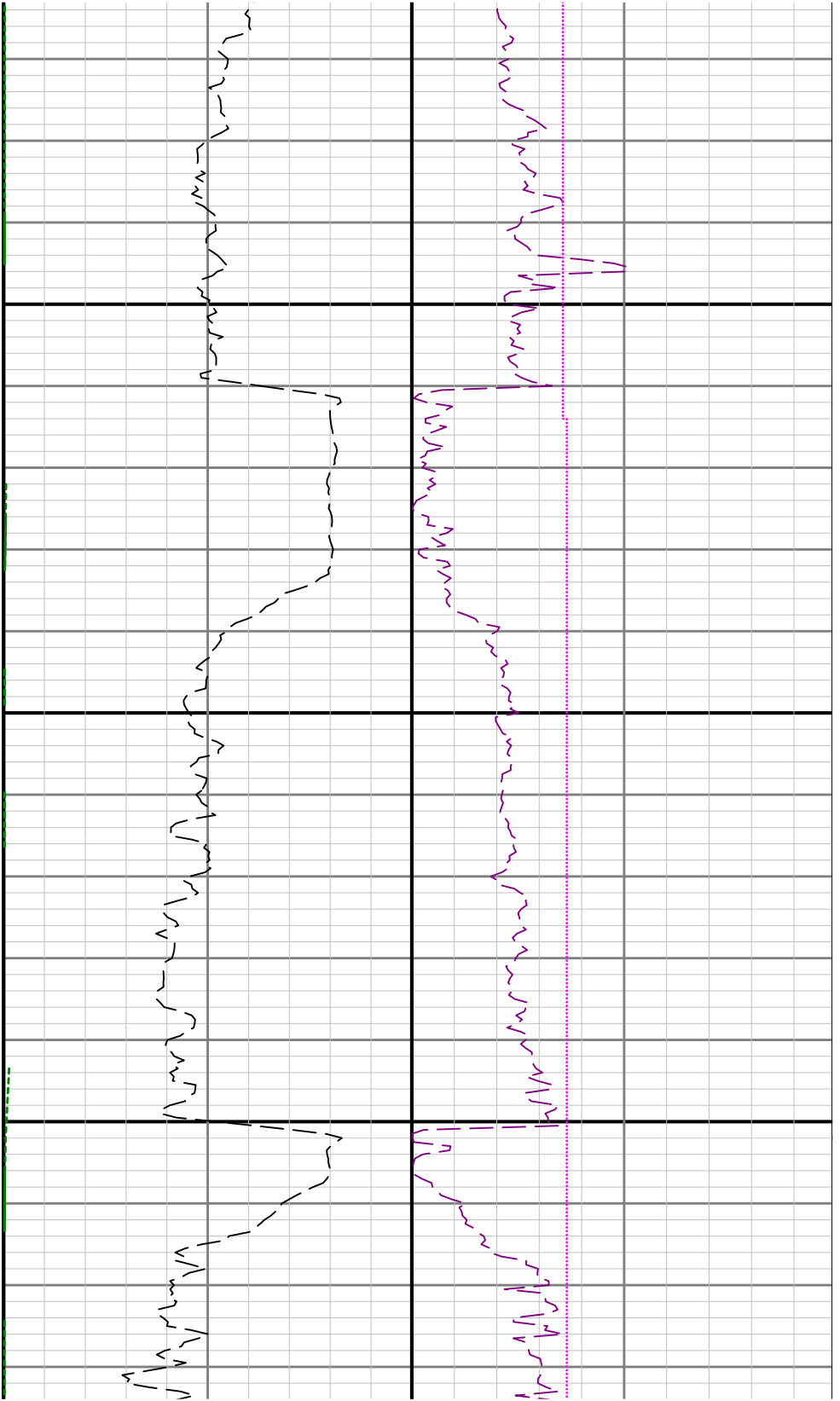

2500

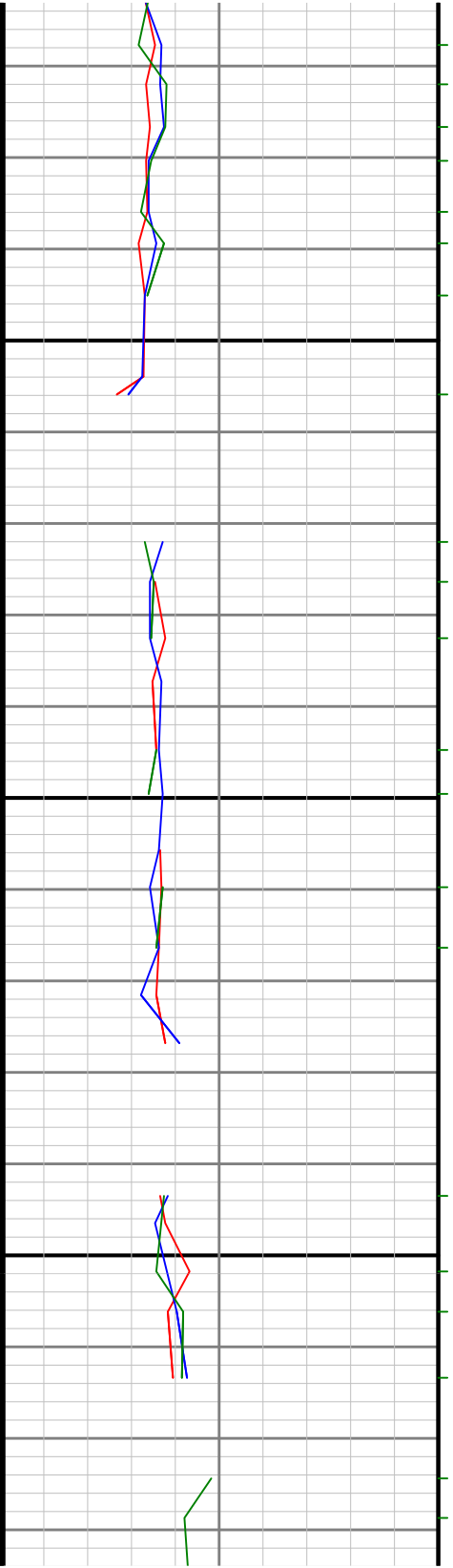

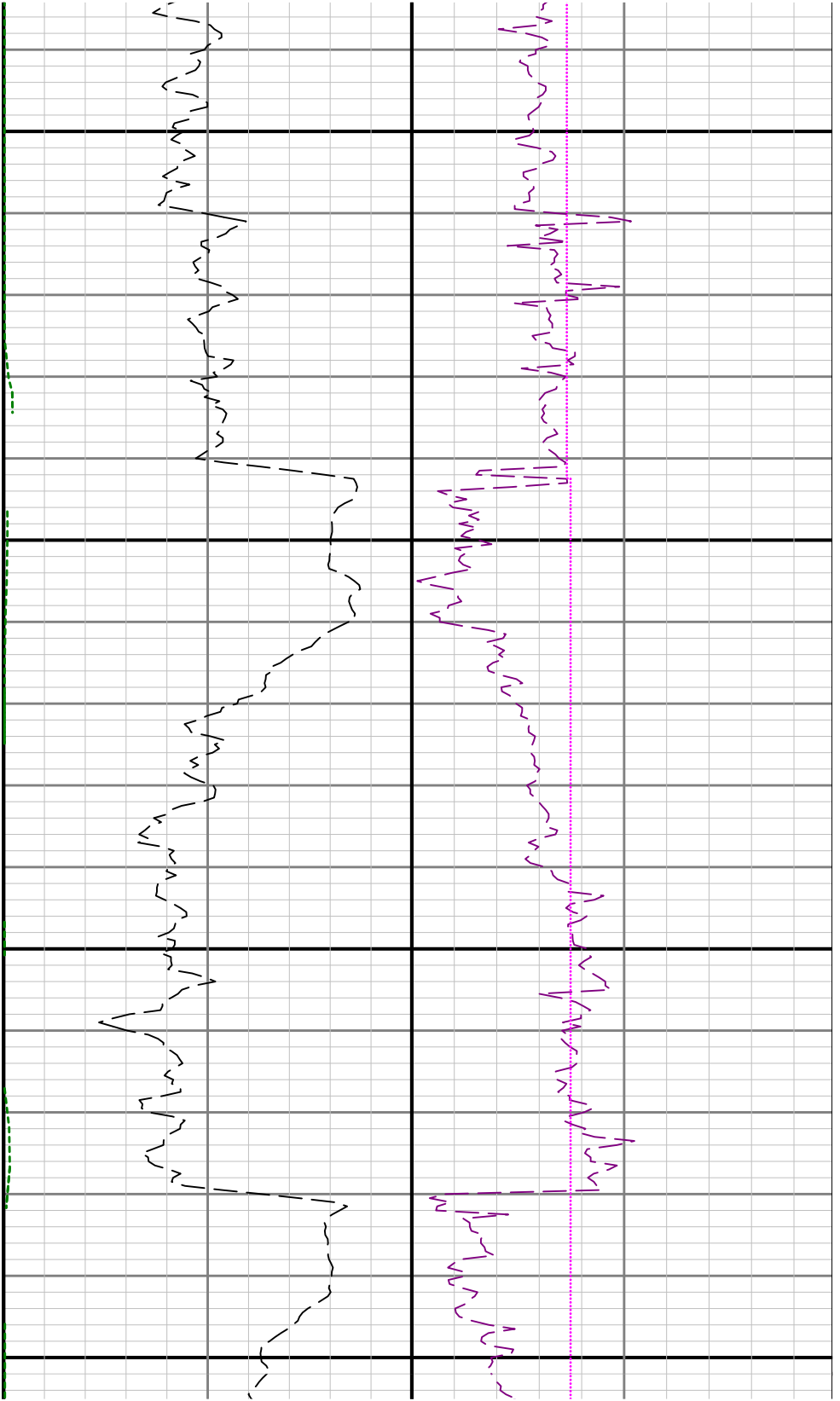



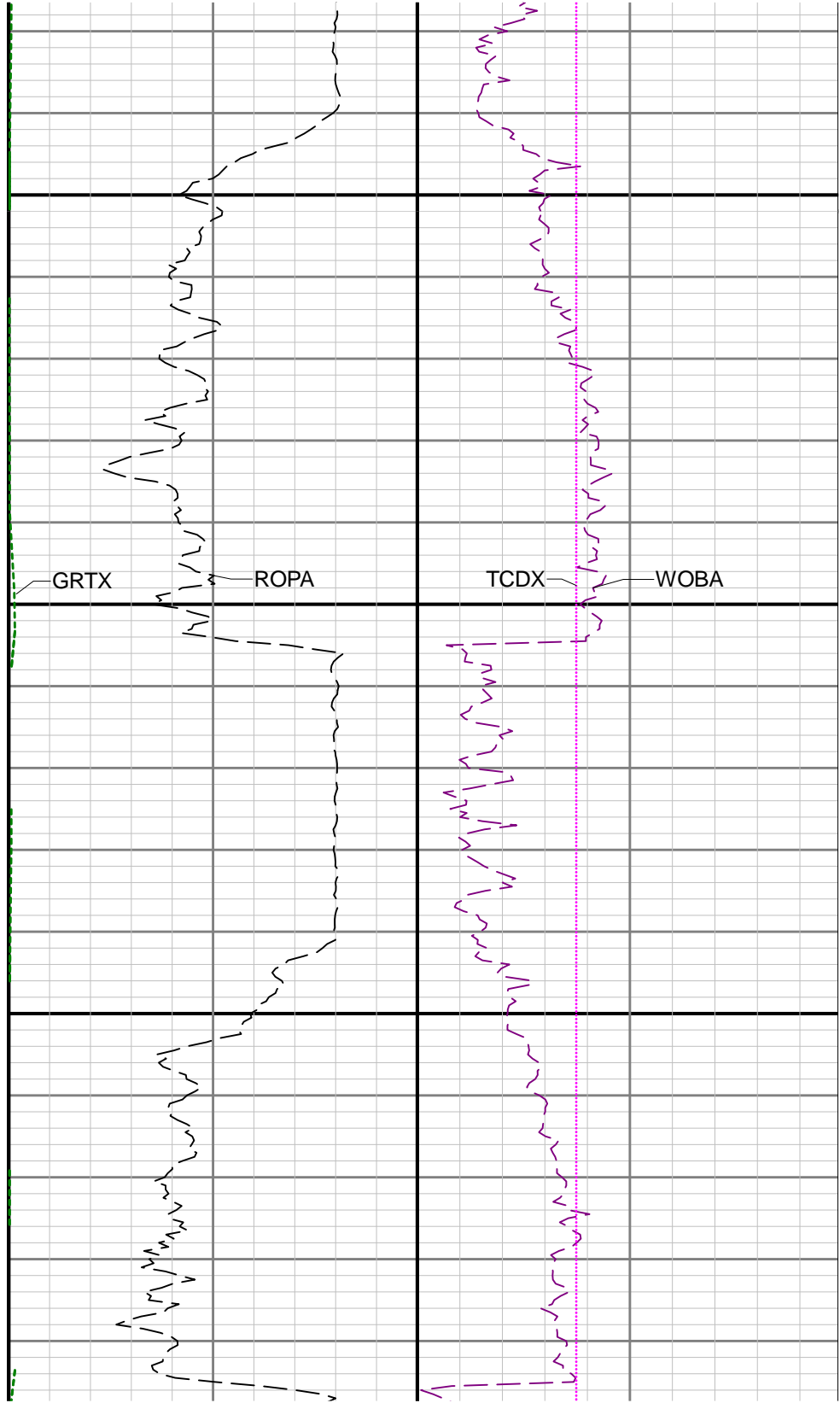
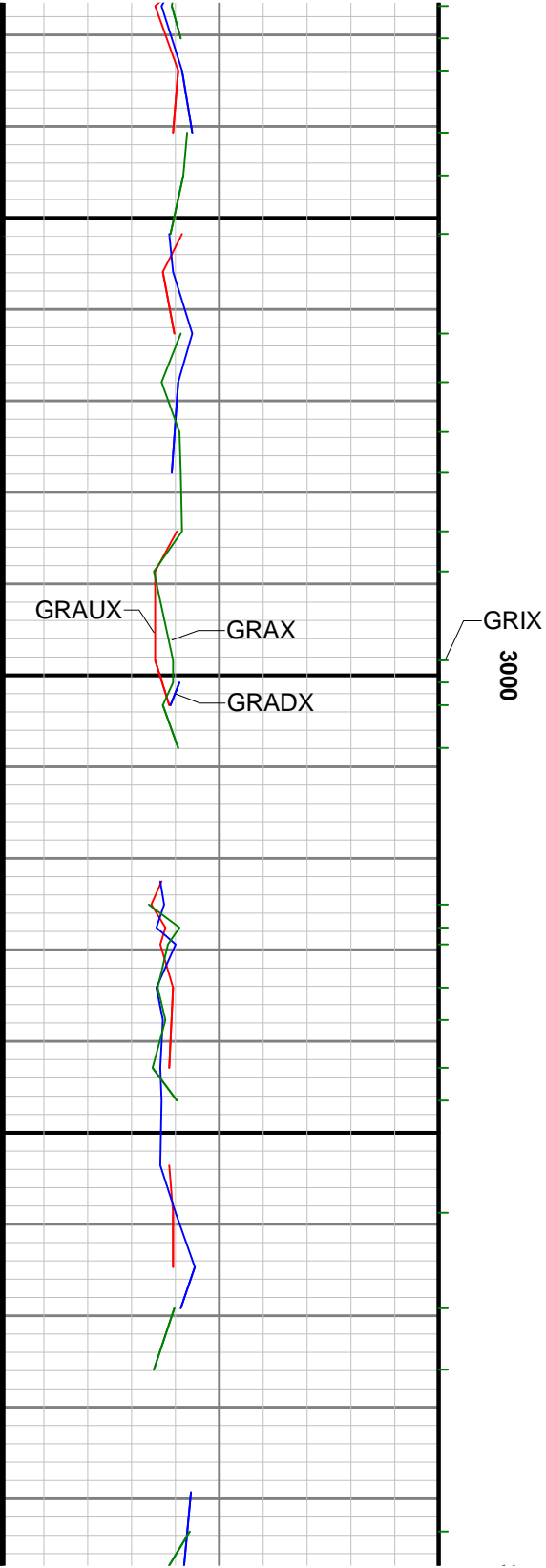

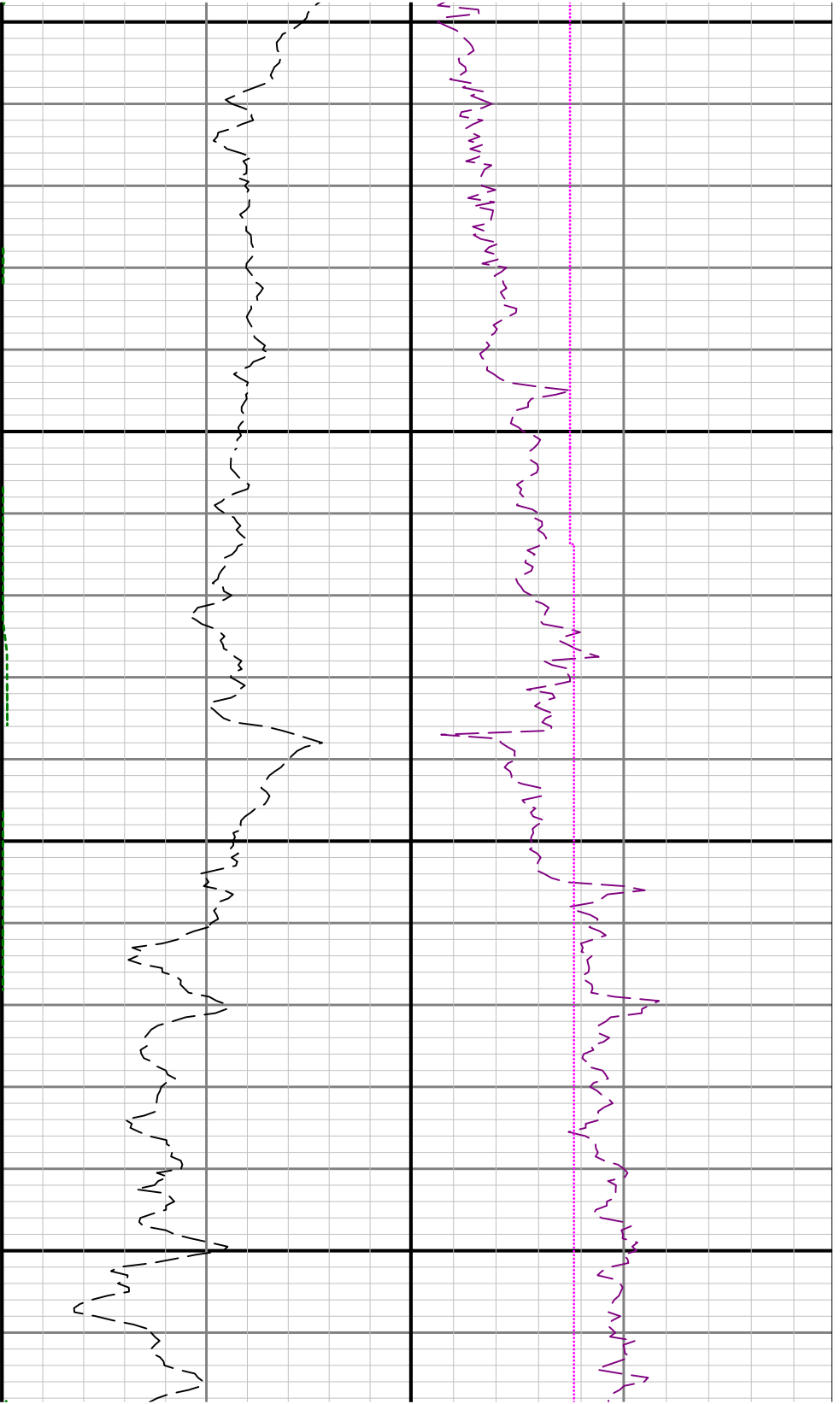

3100

3200

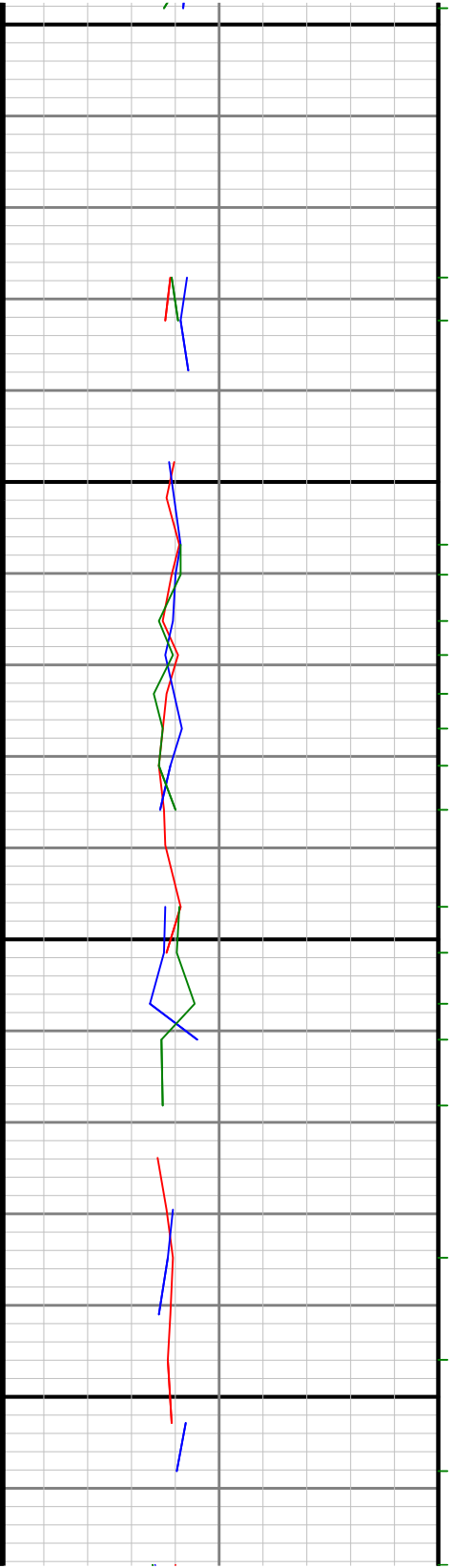

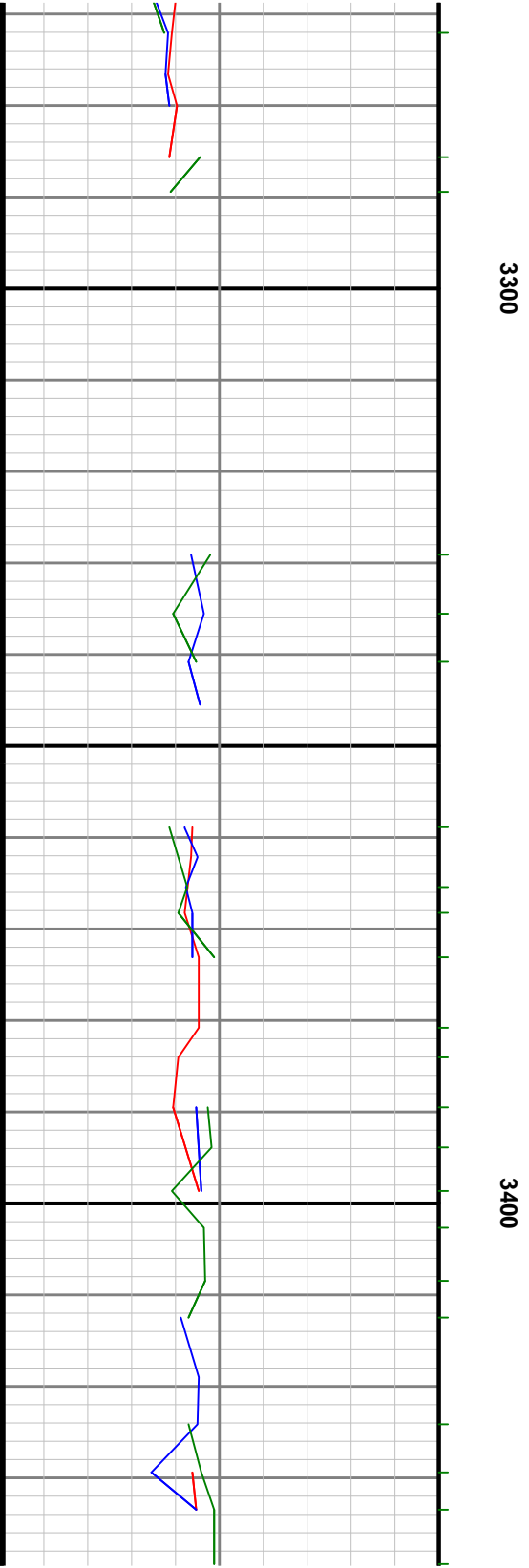
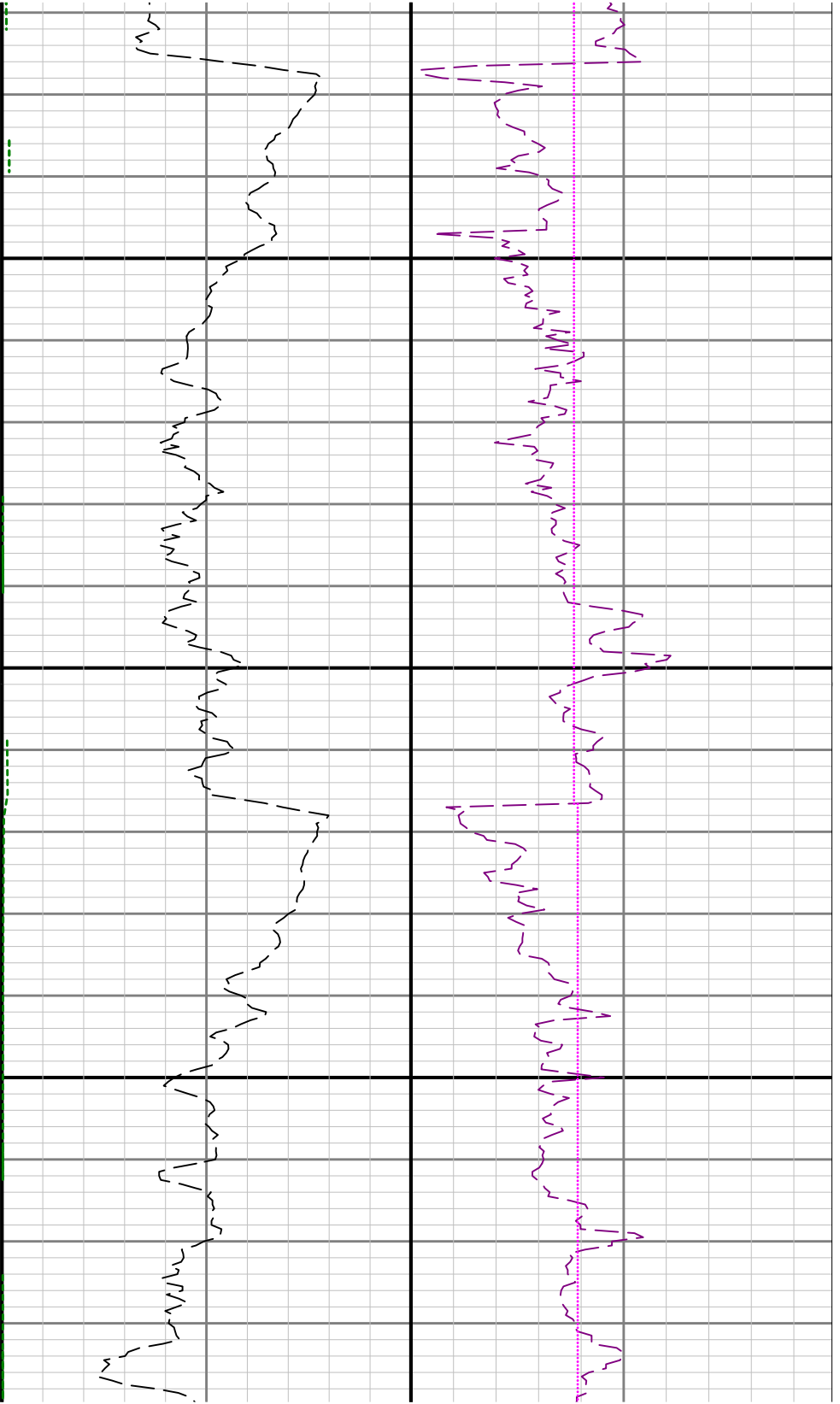

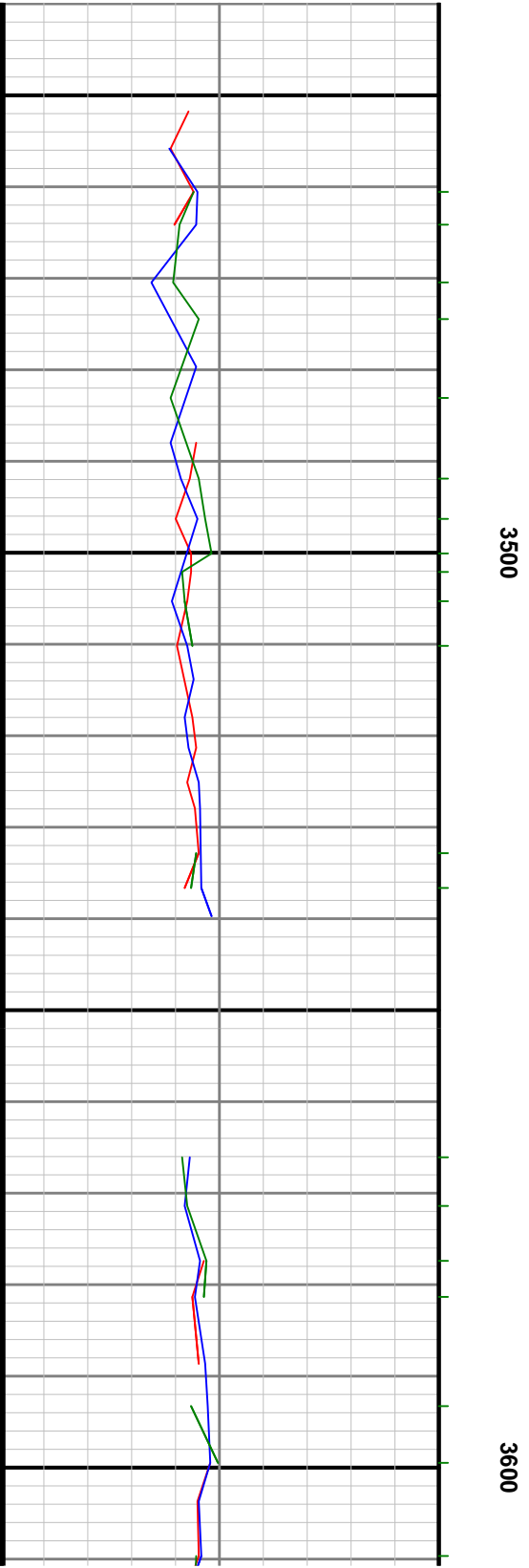
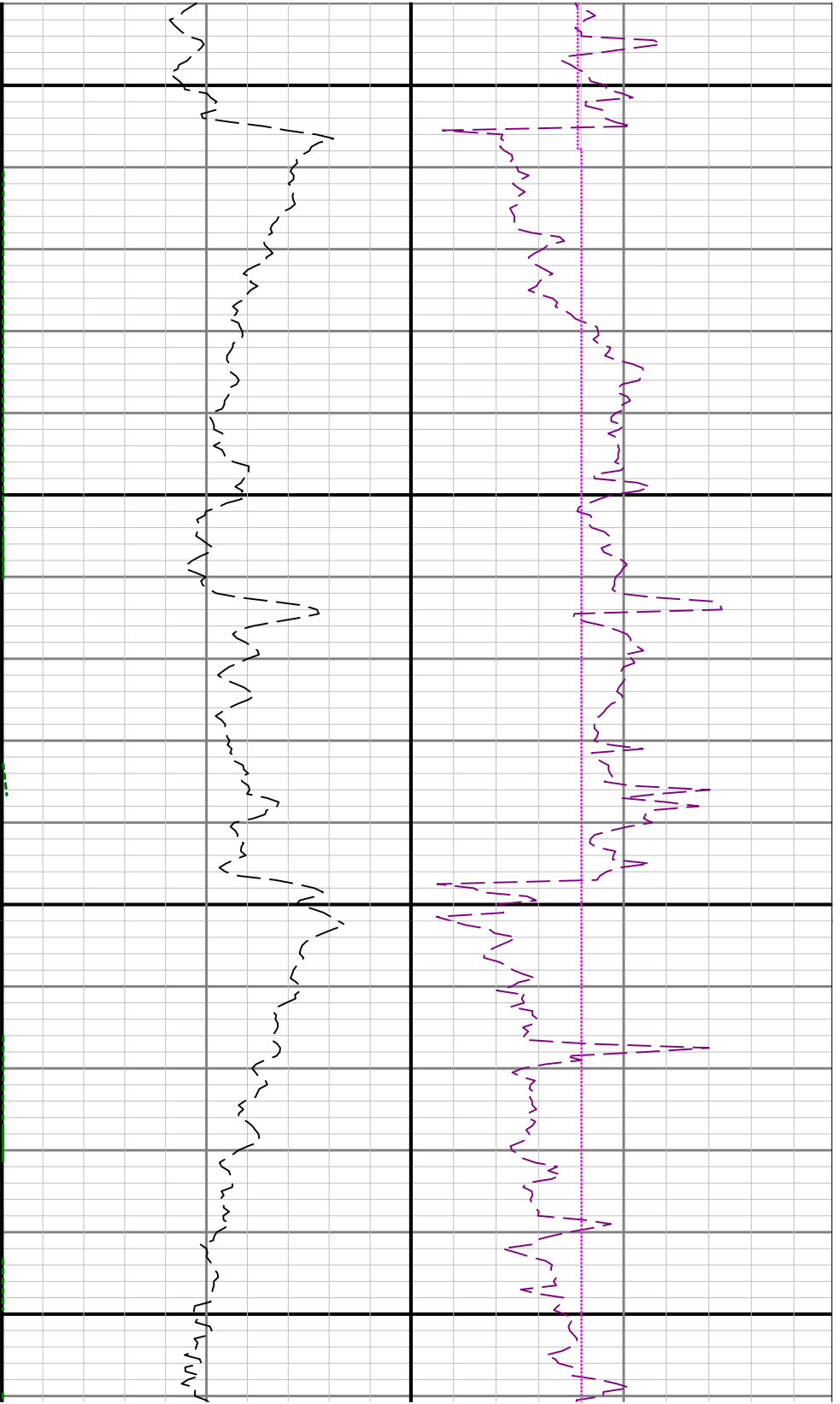

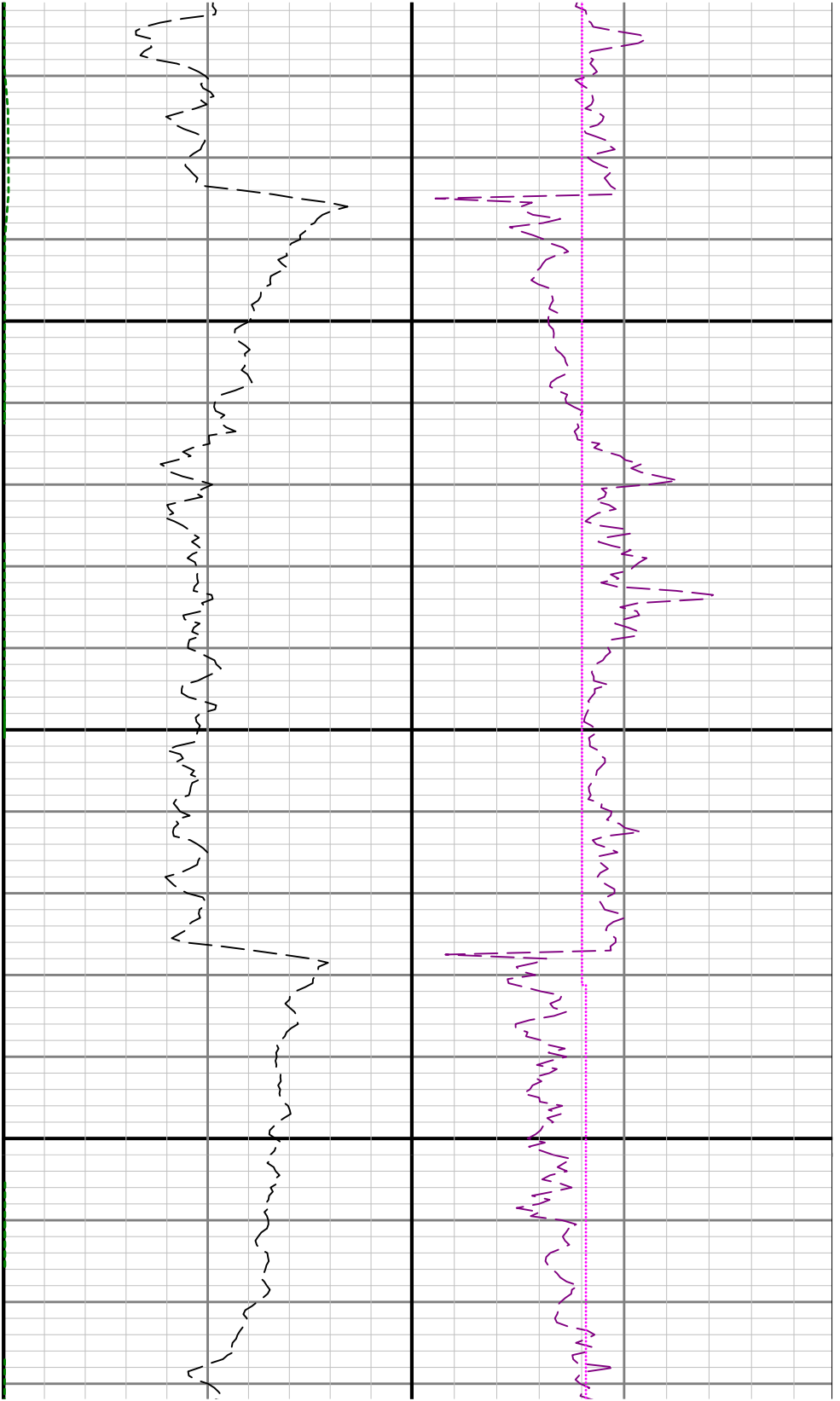

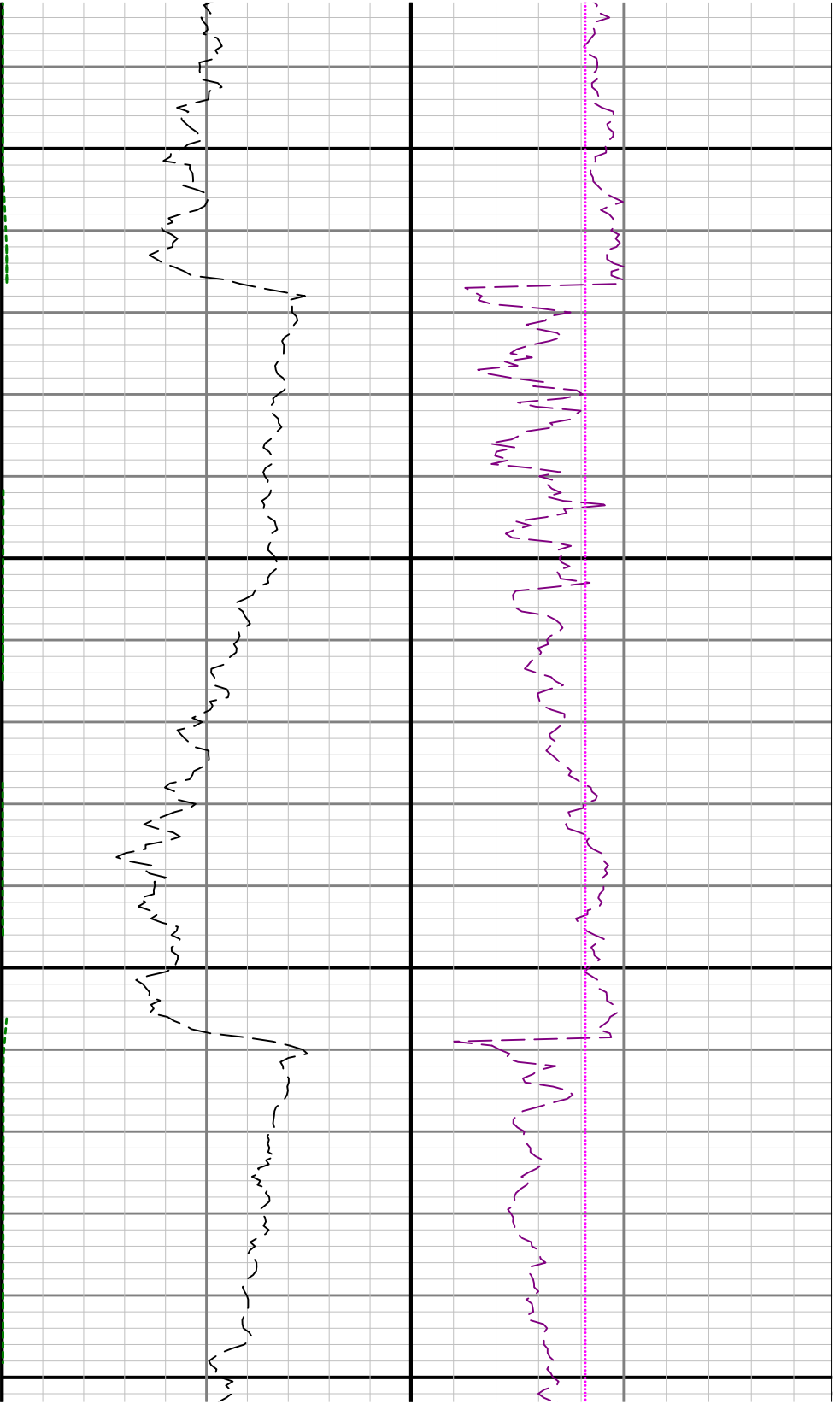

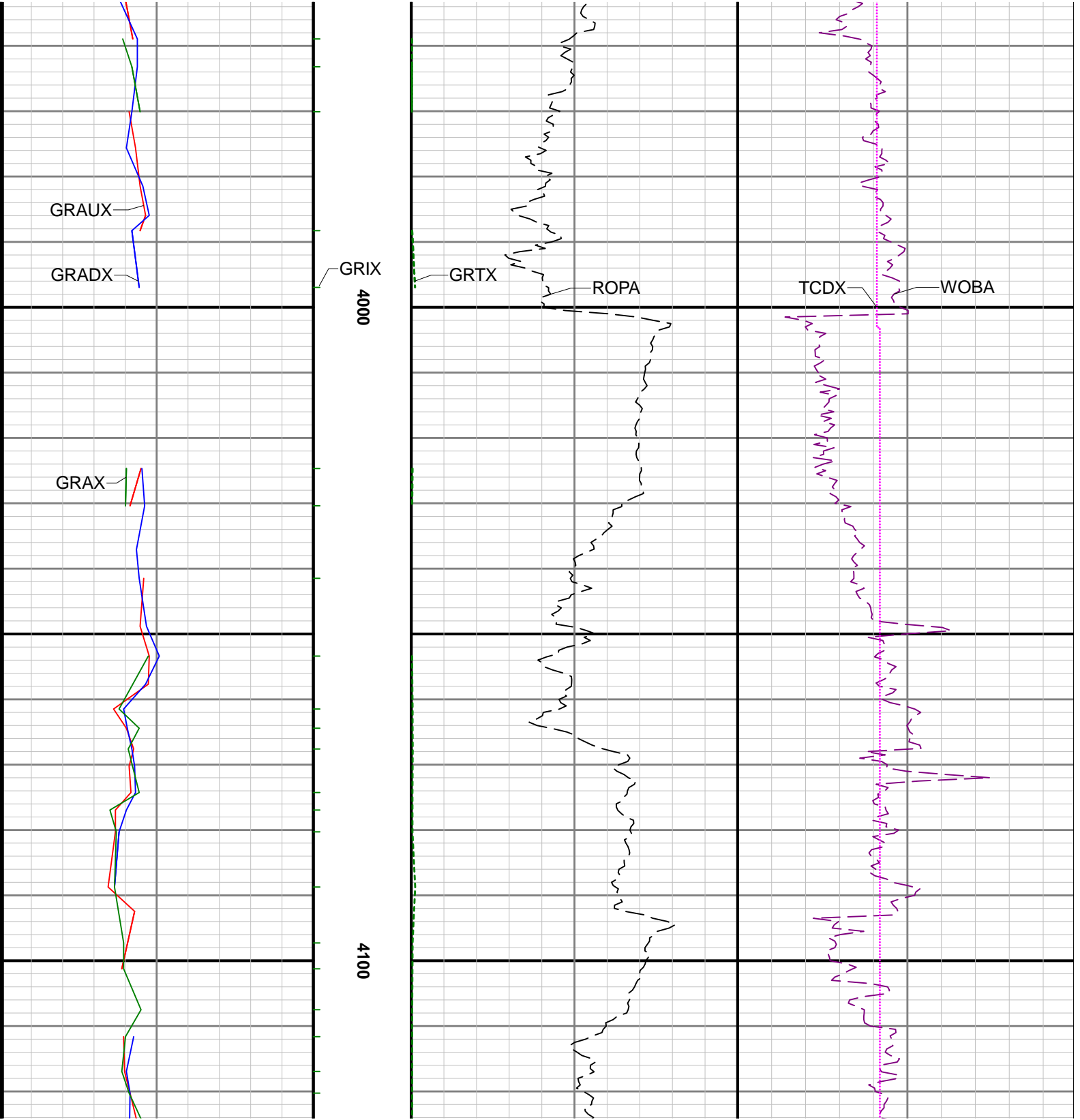

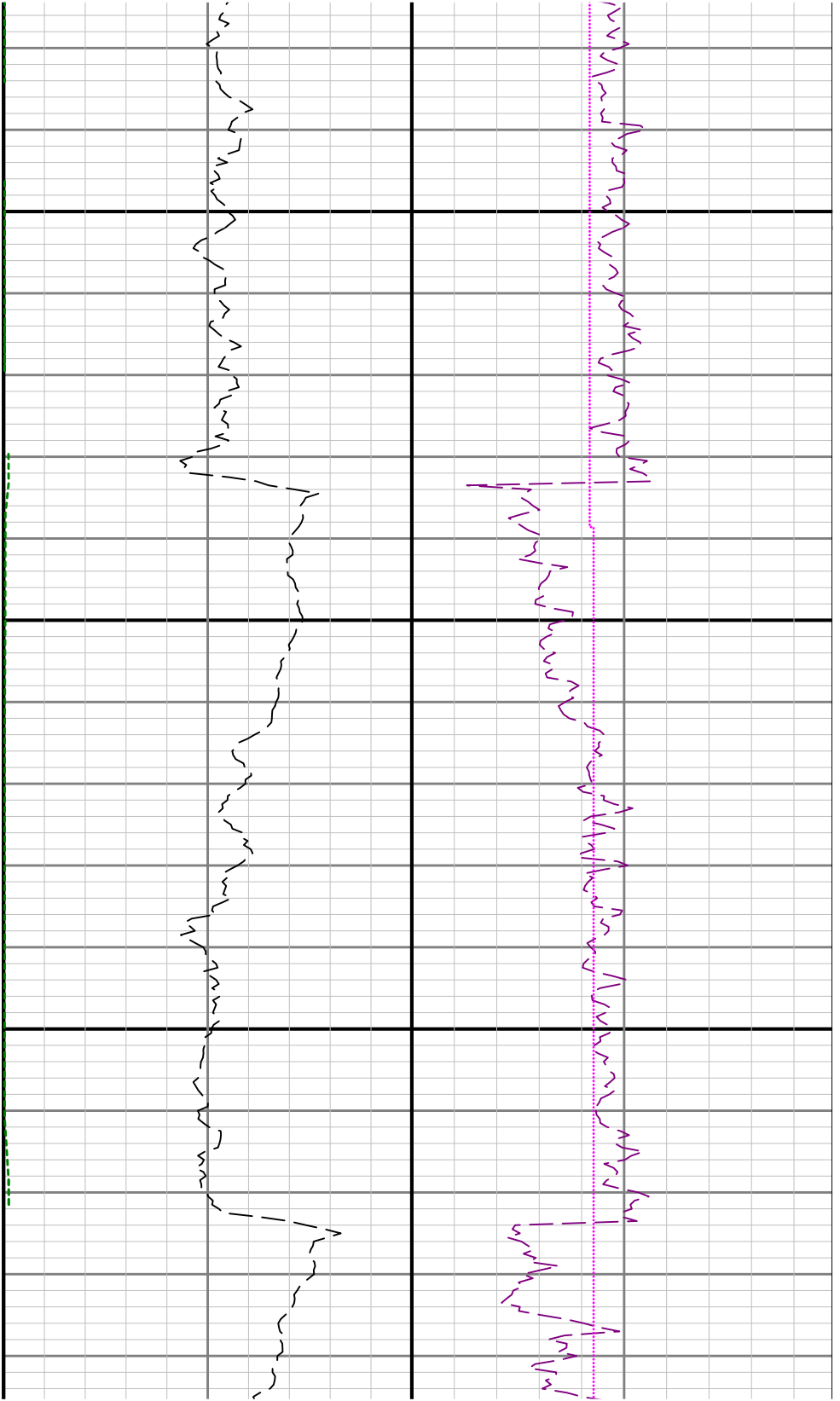

4200

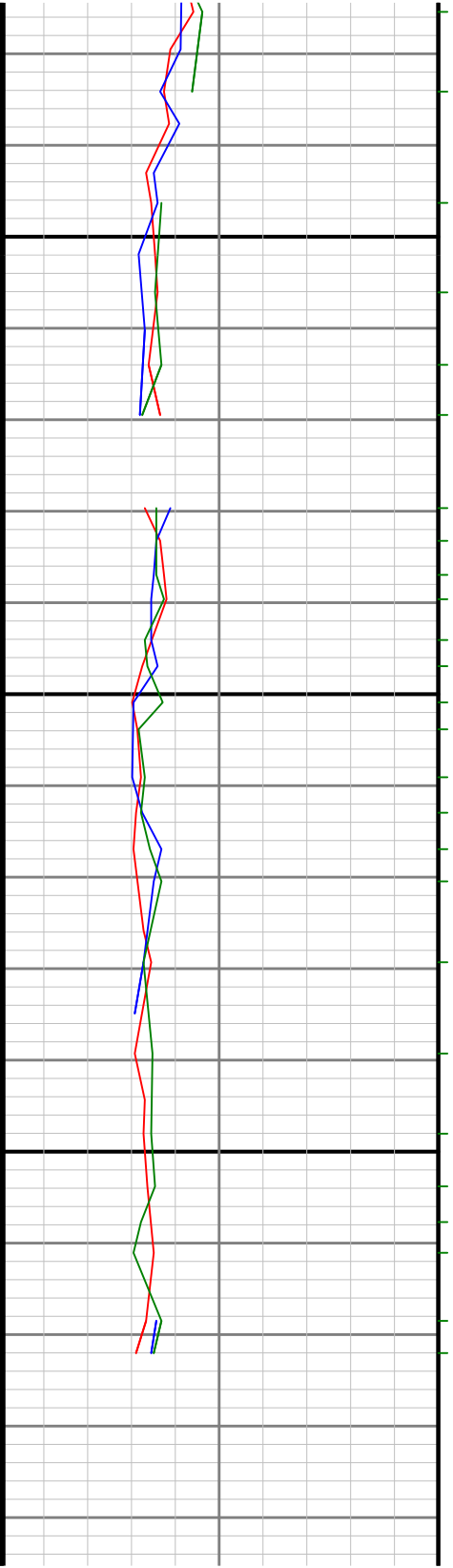

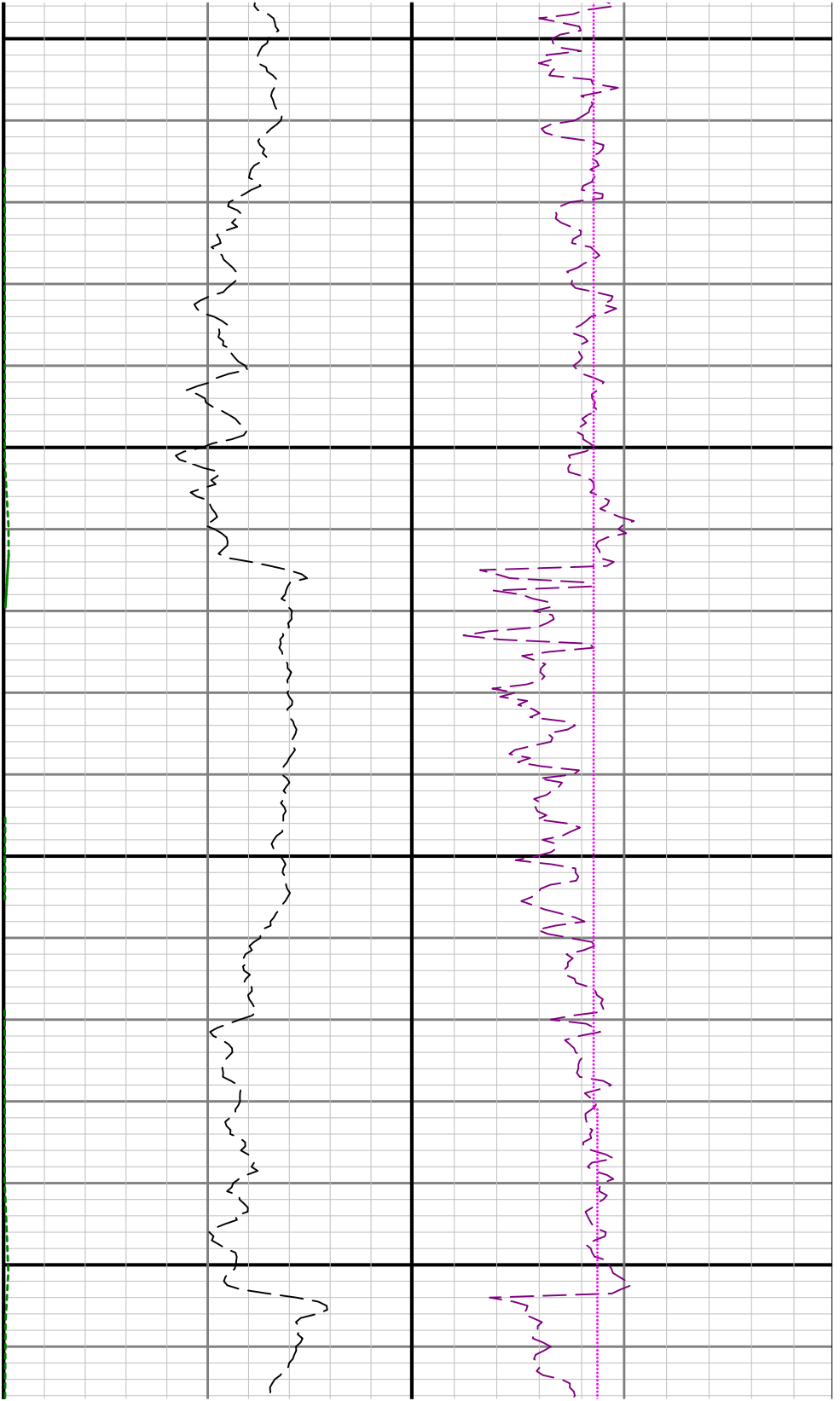

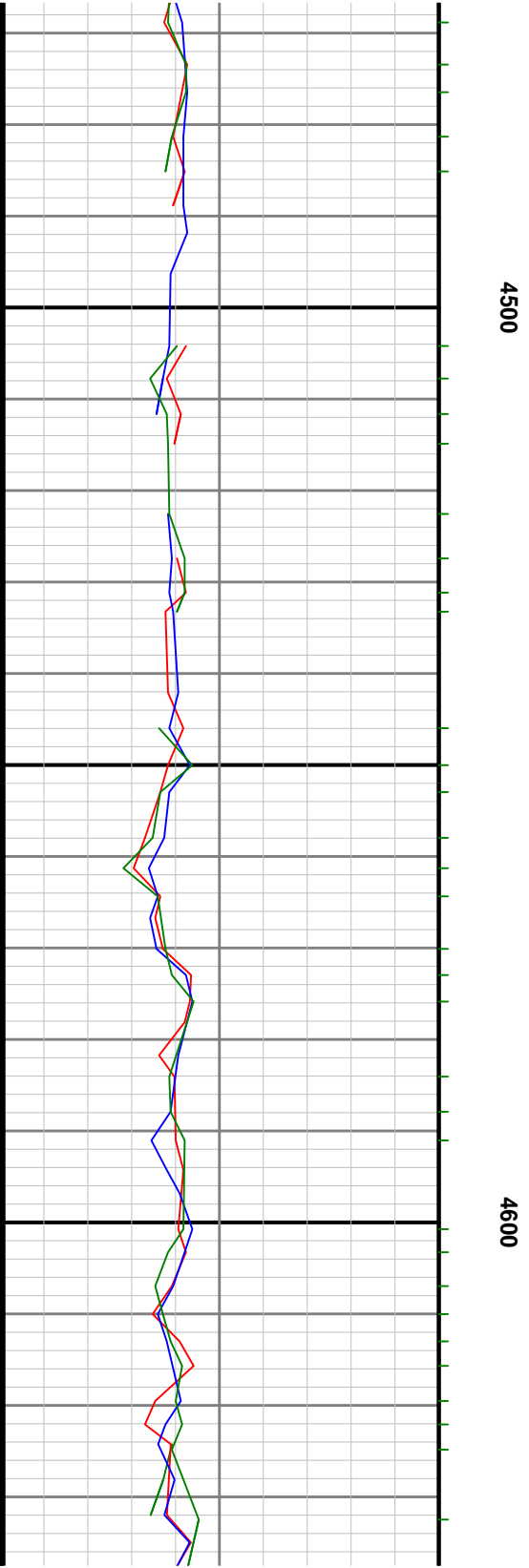
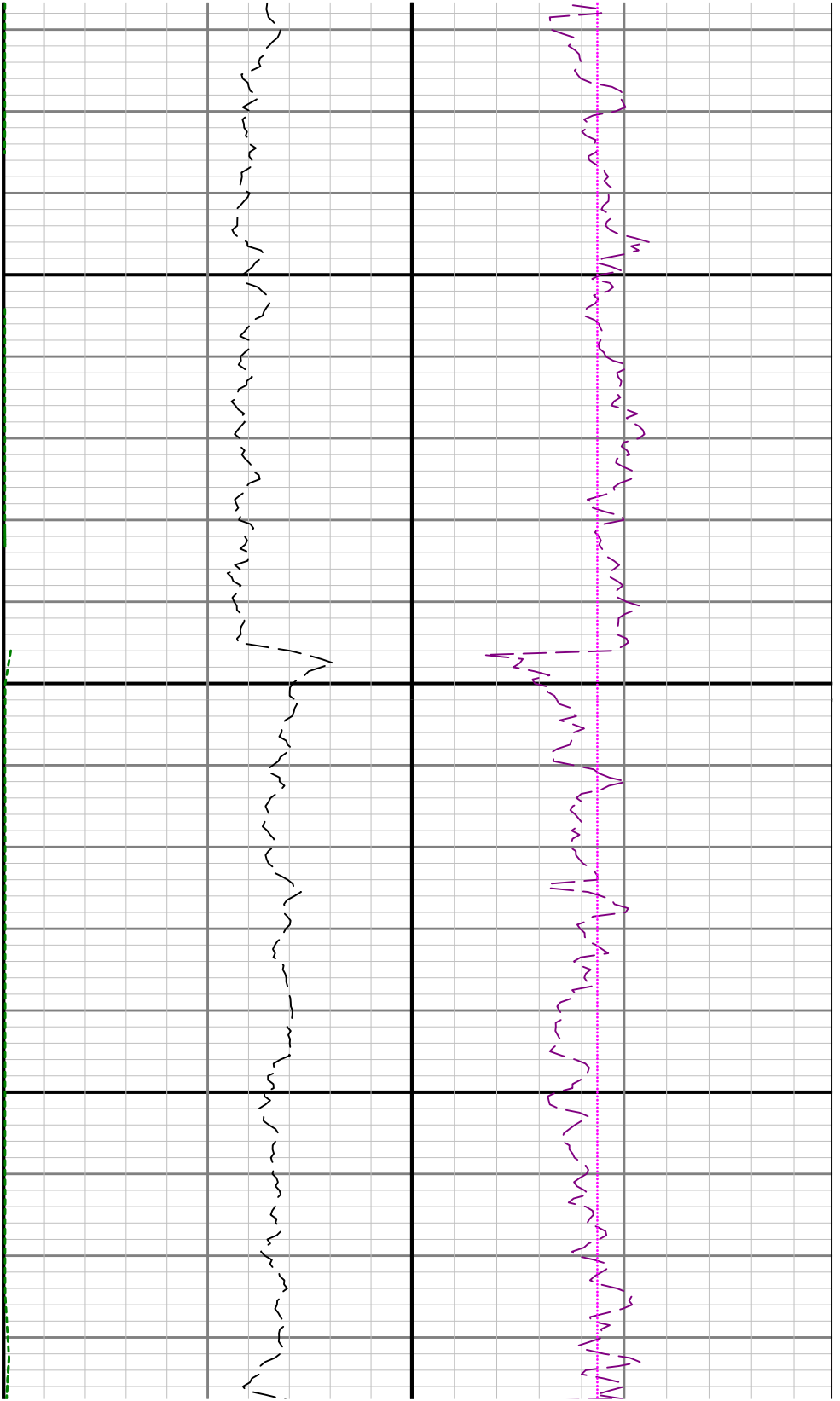

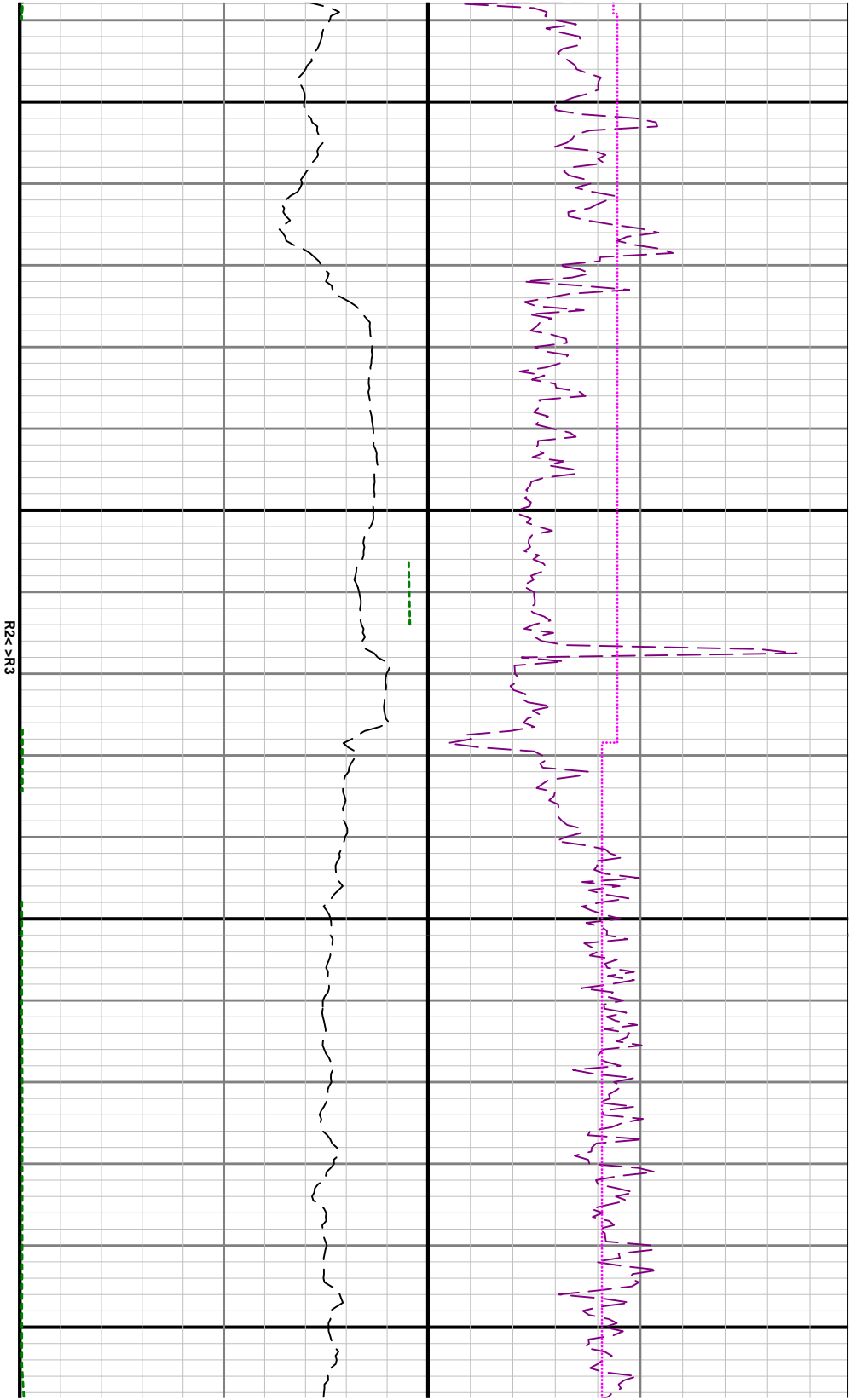

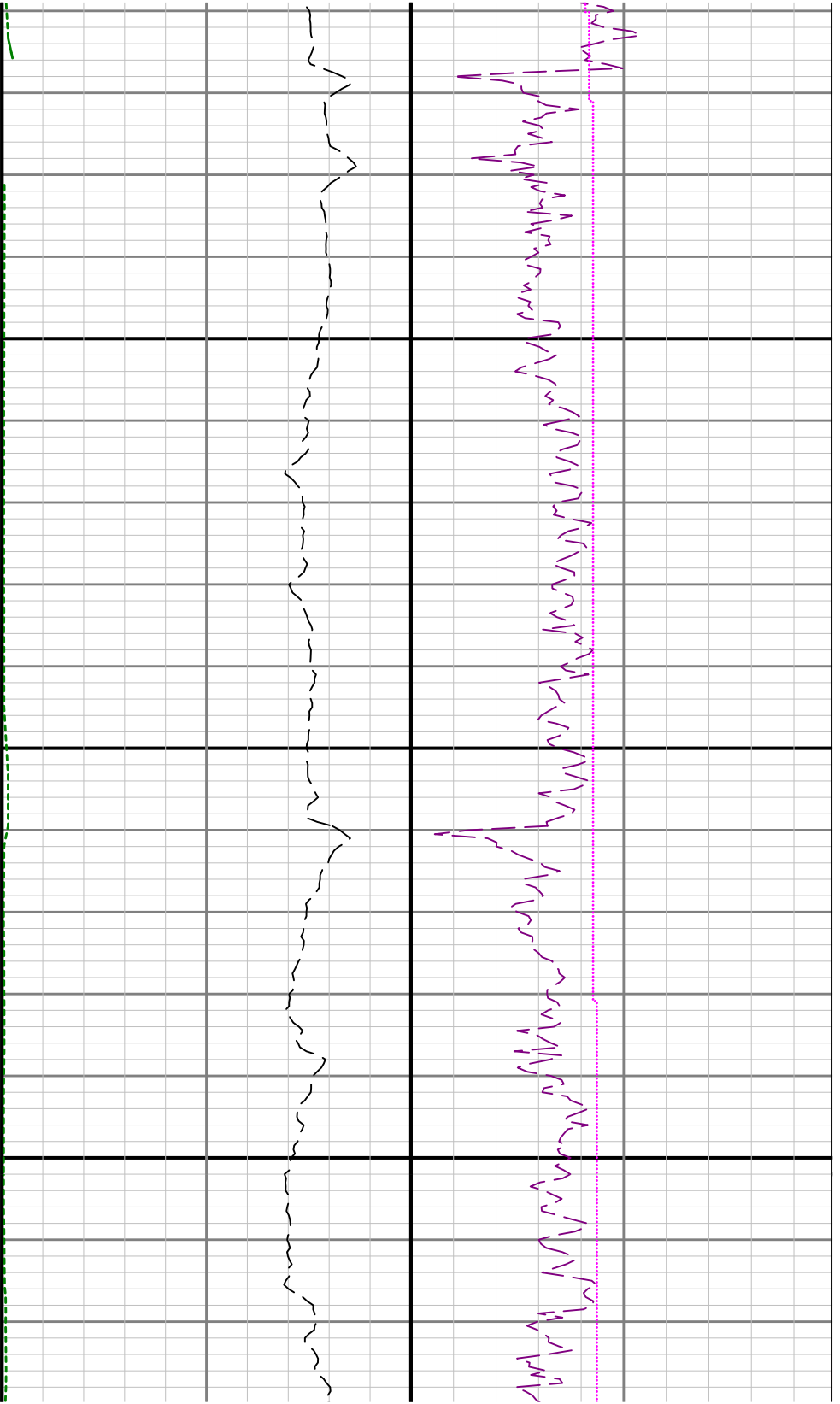

4900

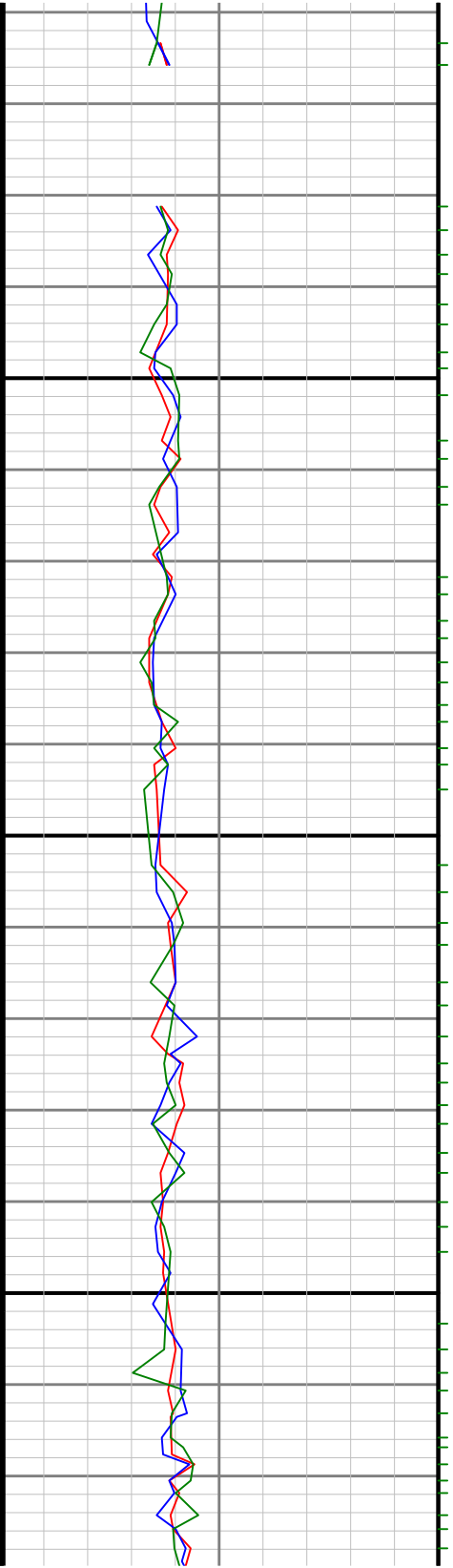

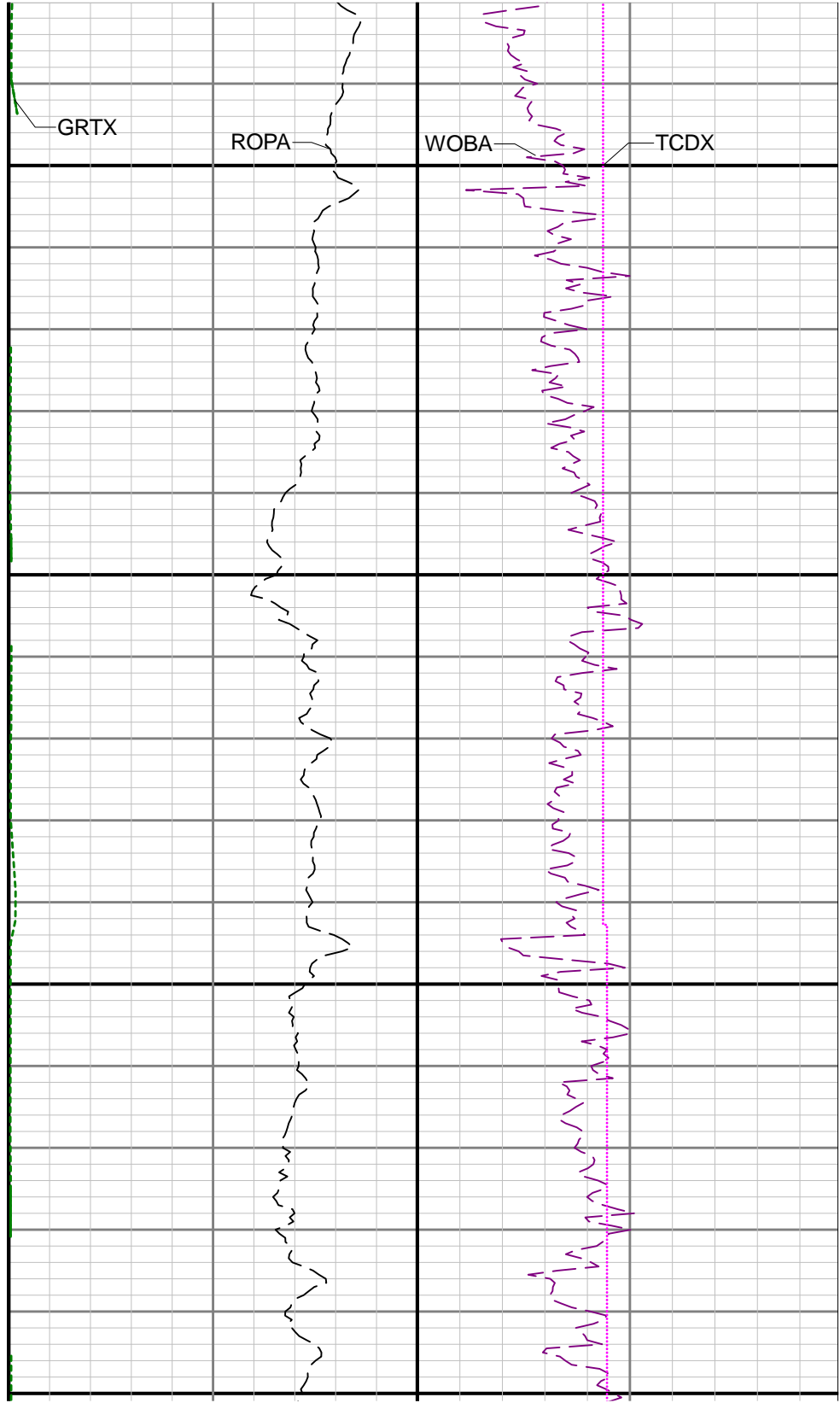
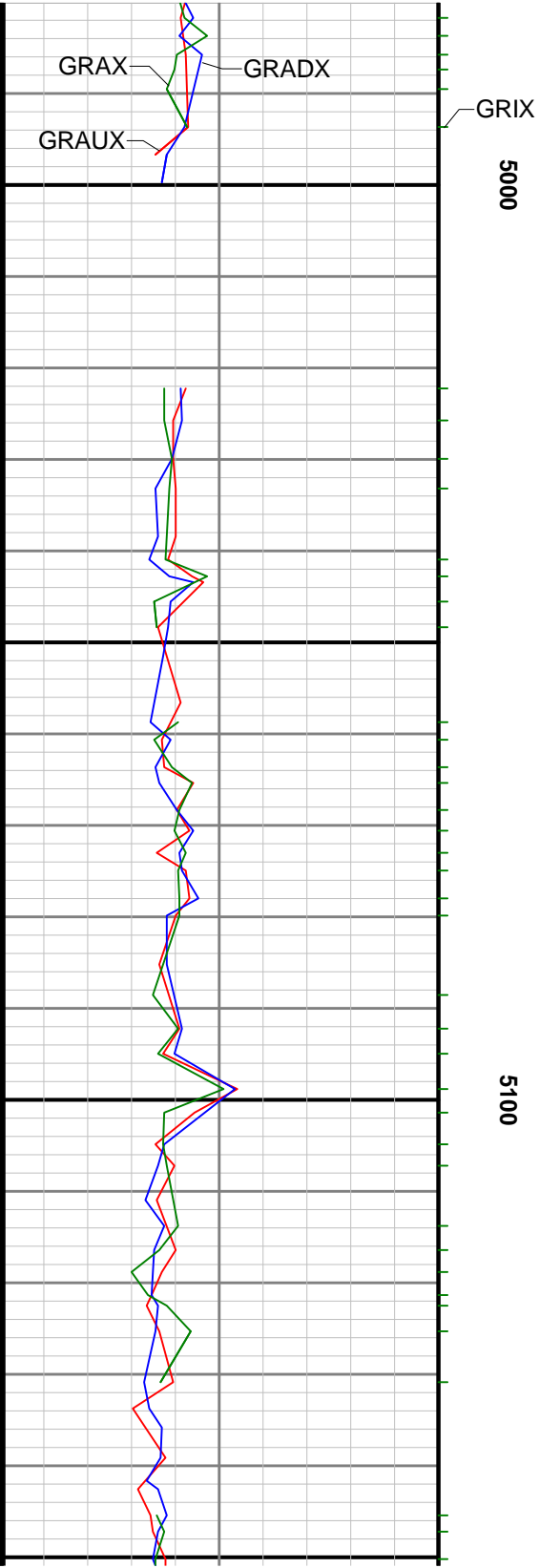

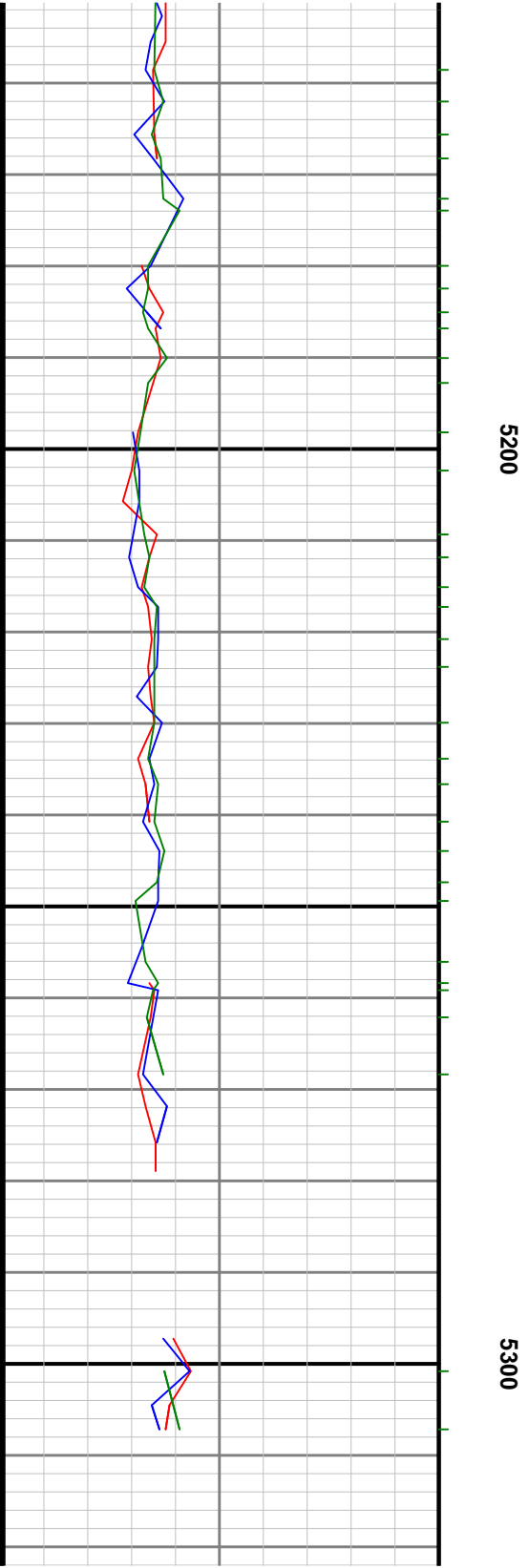
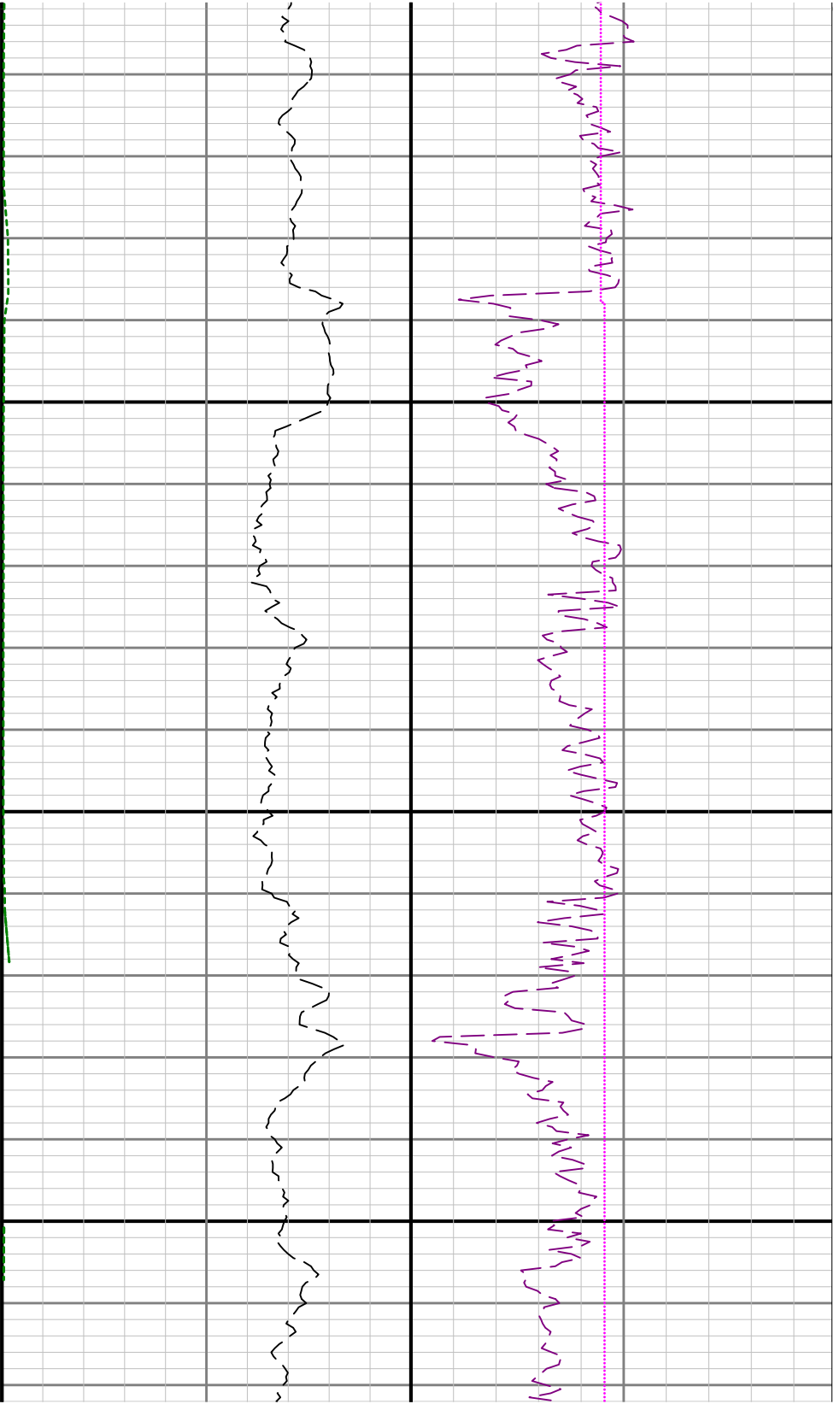

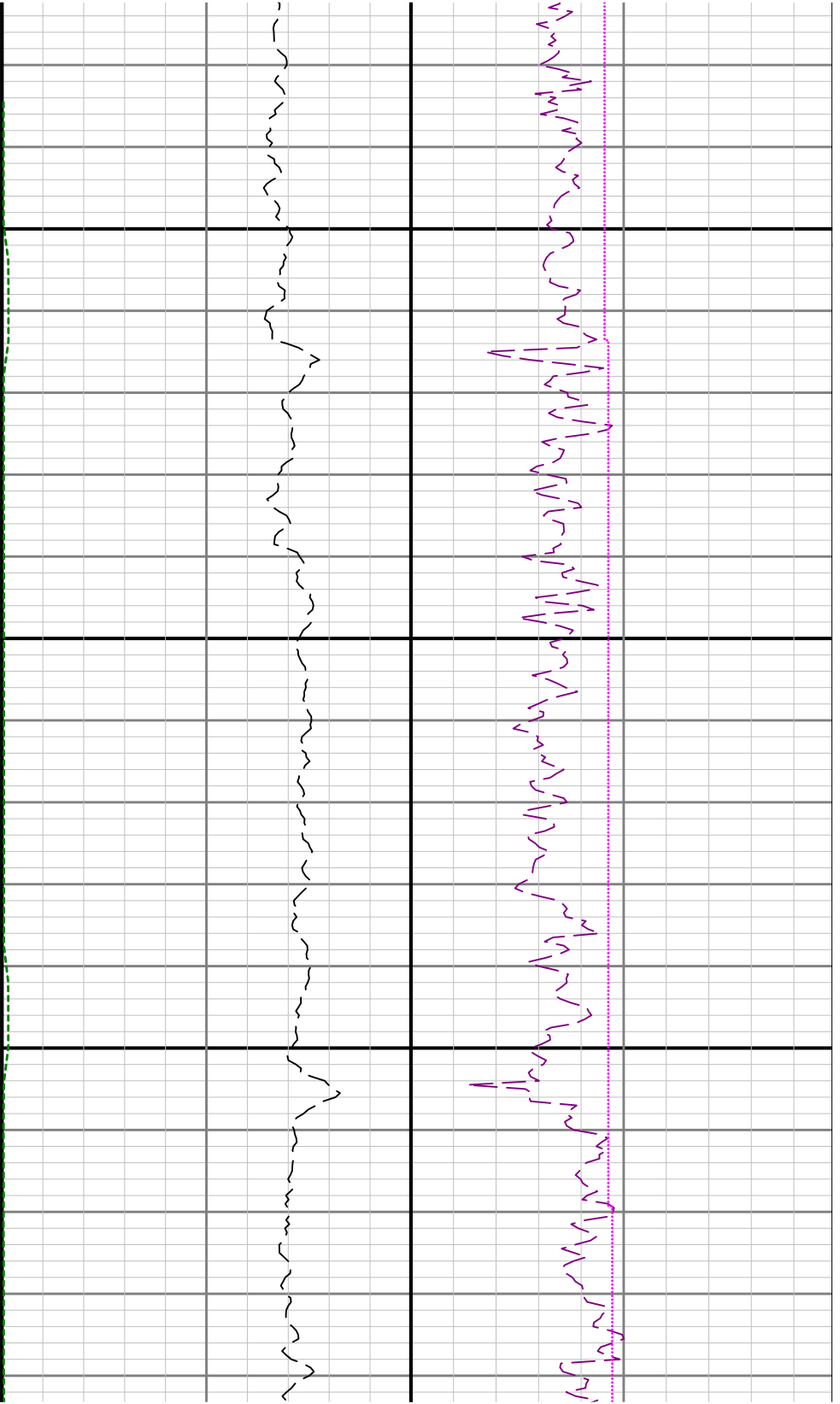

5400

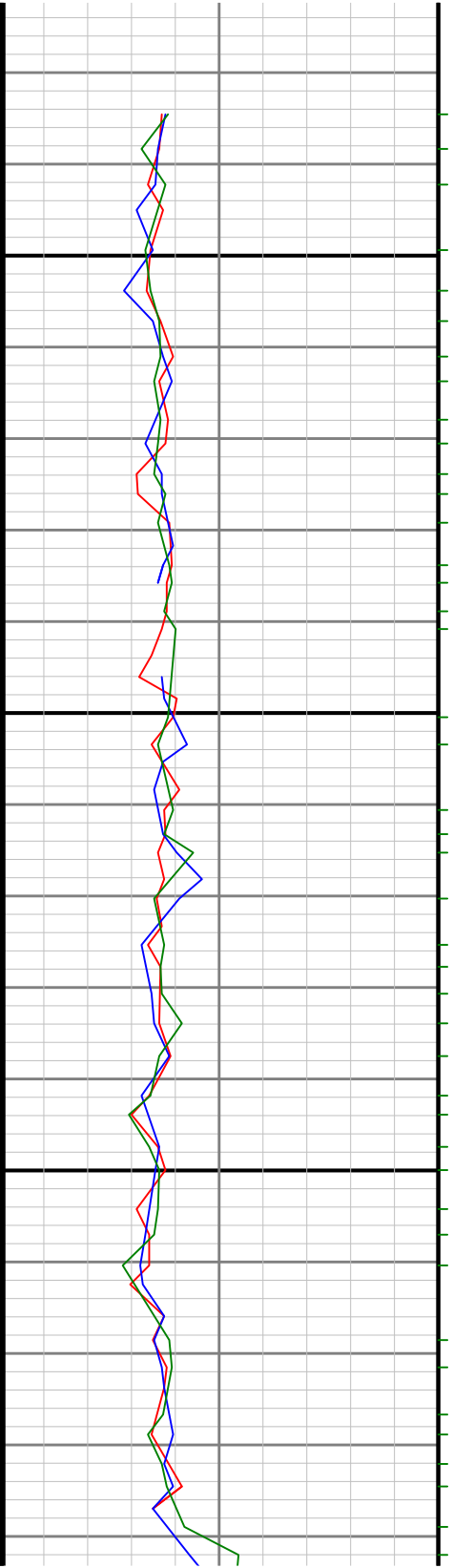

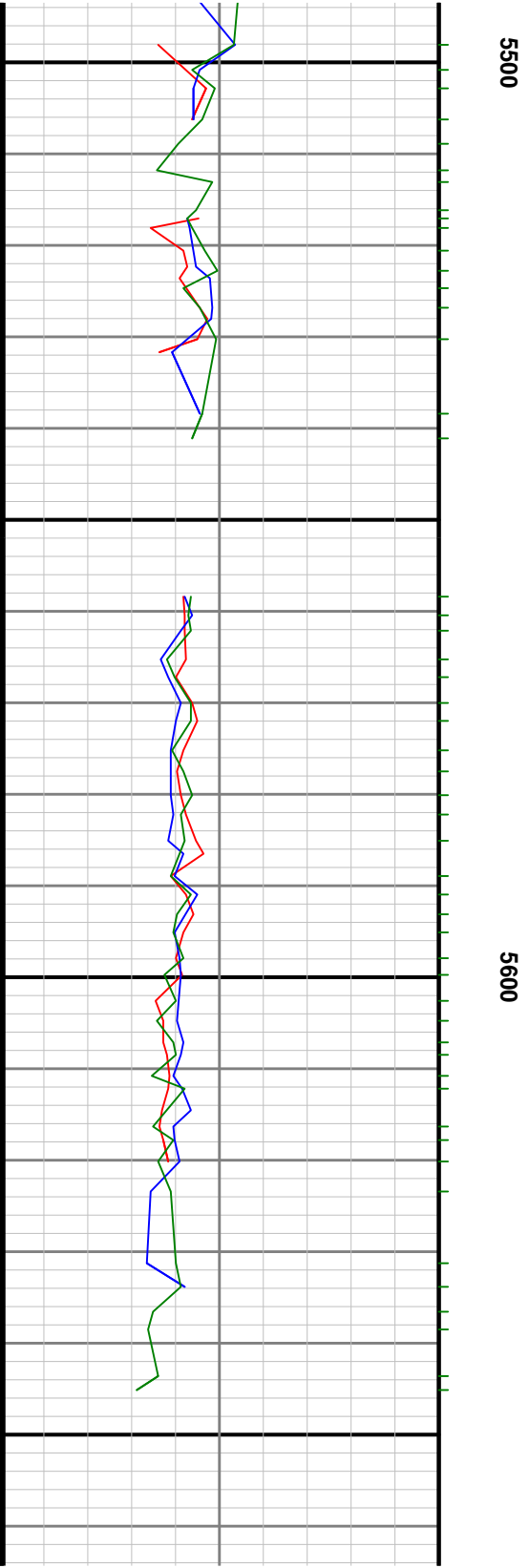
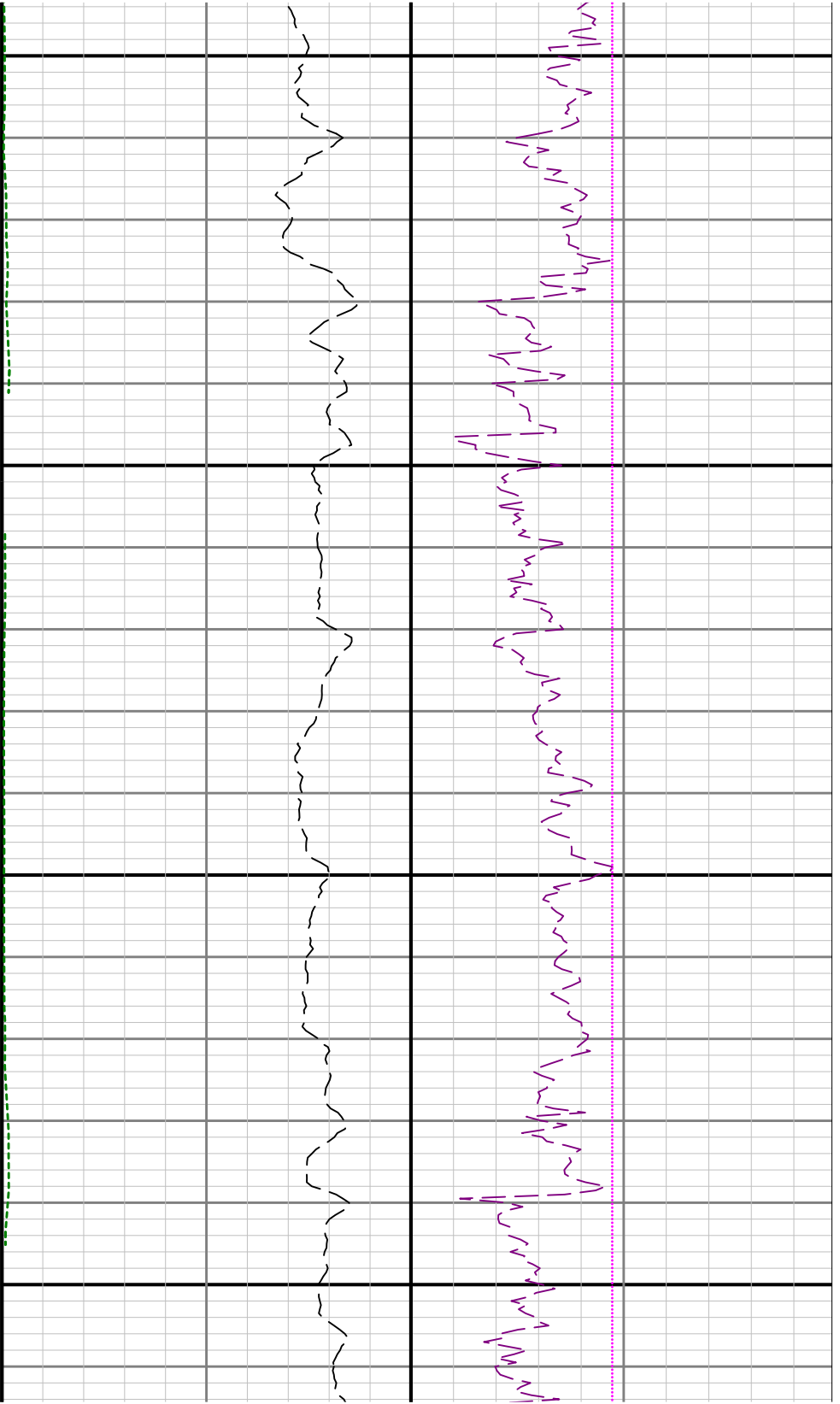

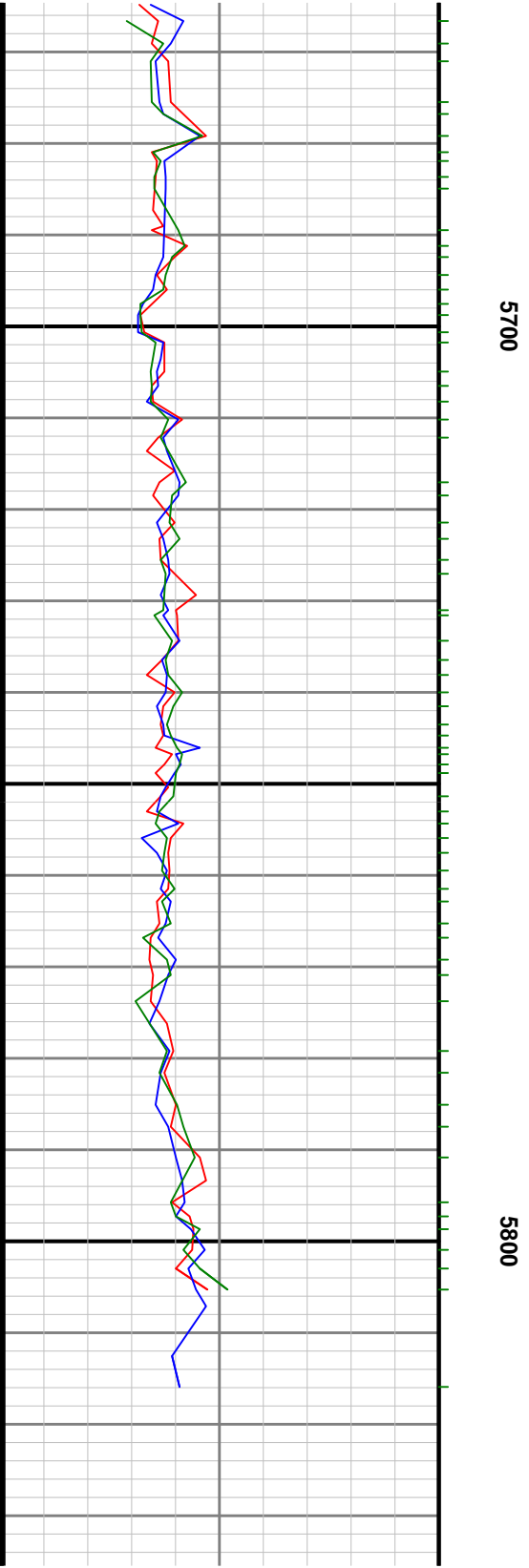
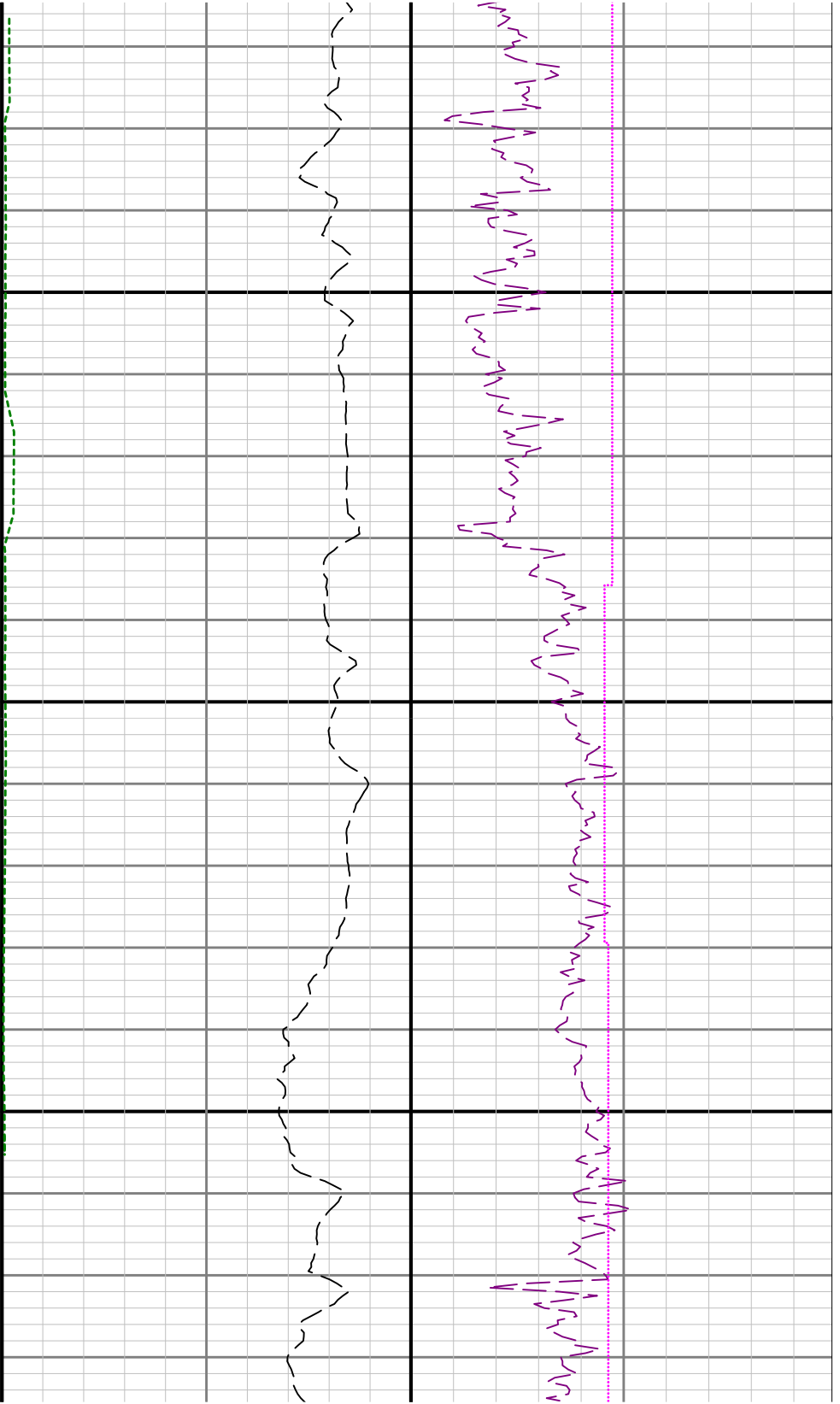

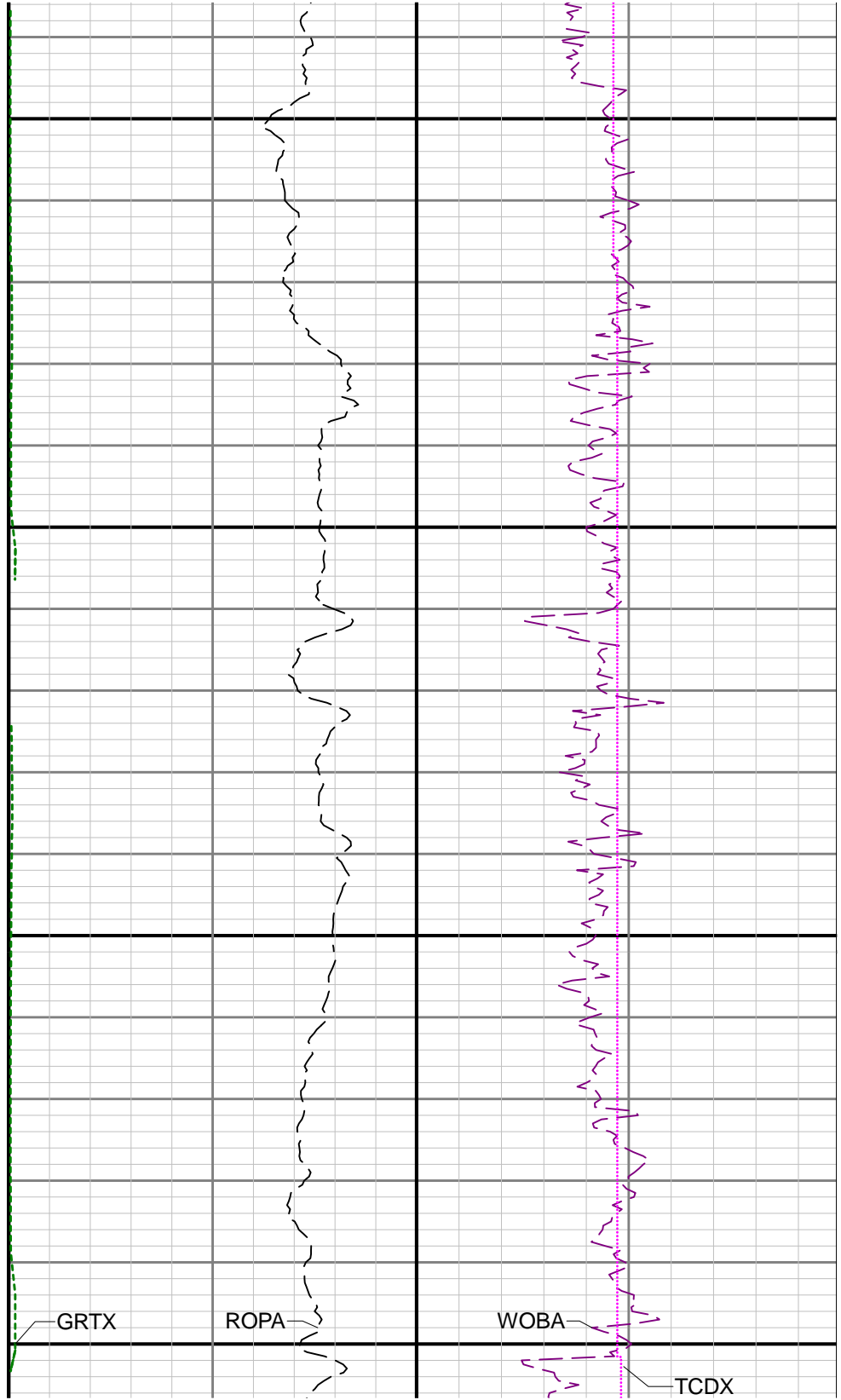

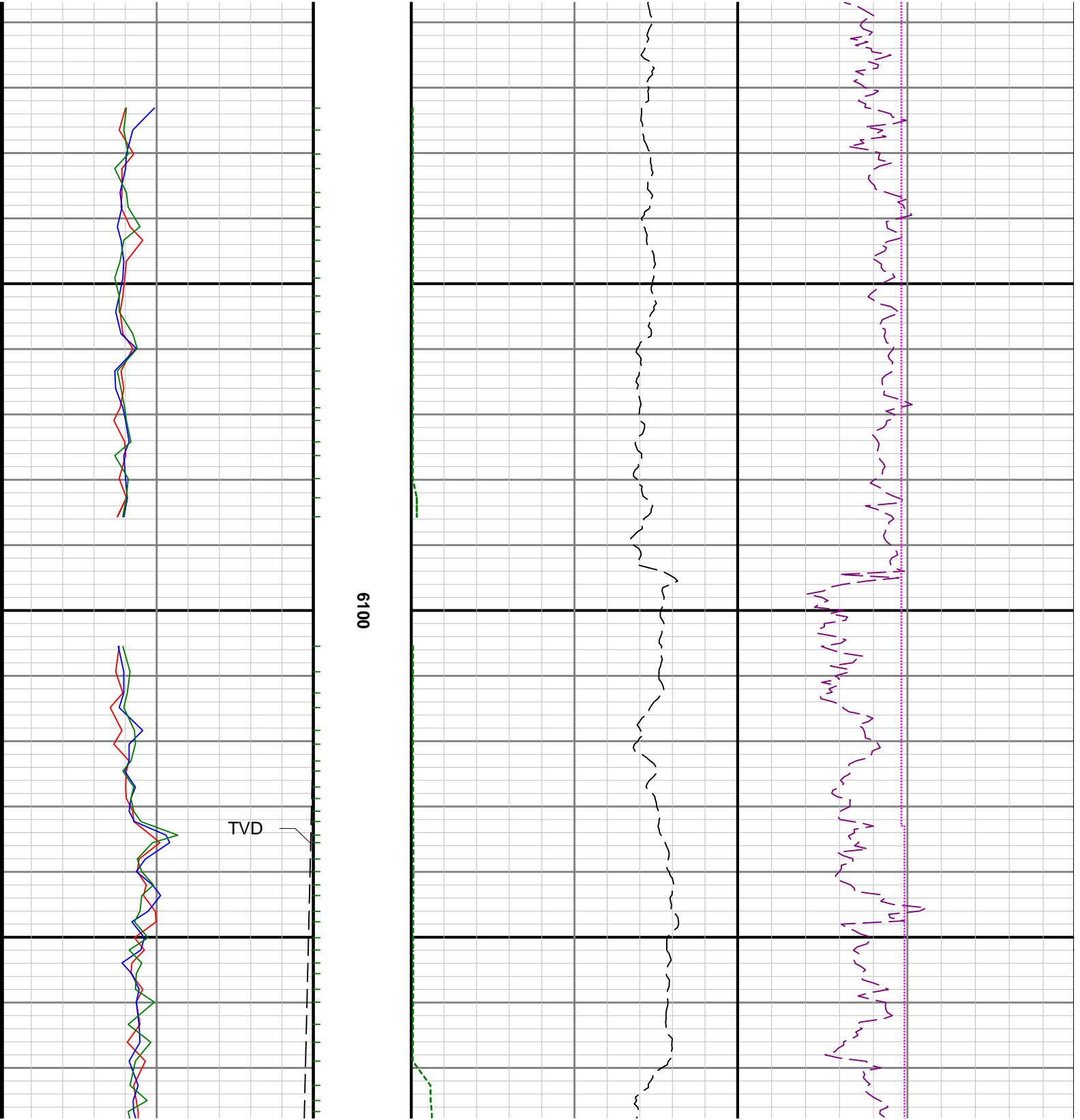

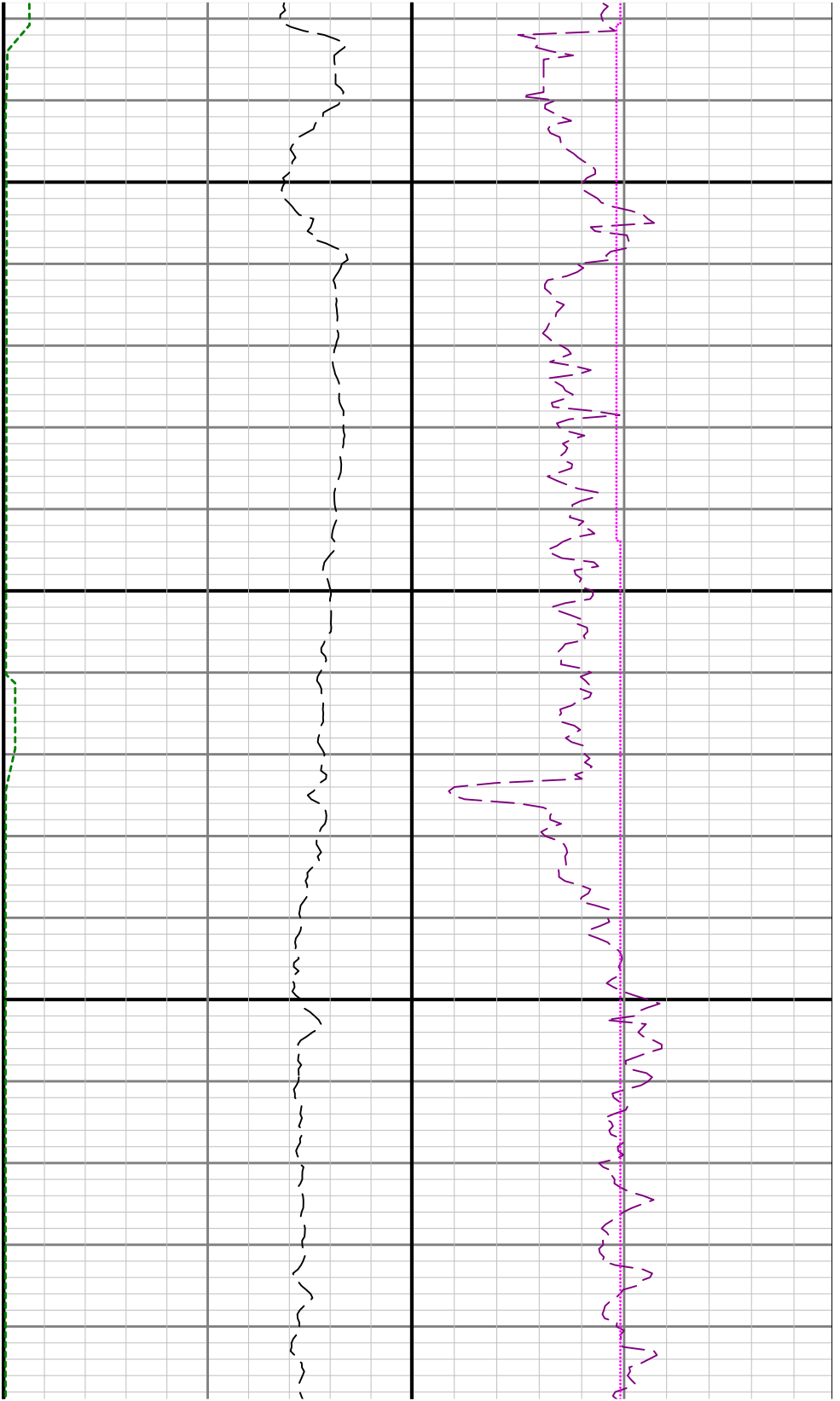

6200

6300

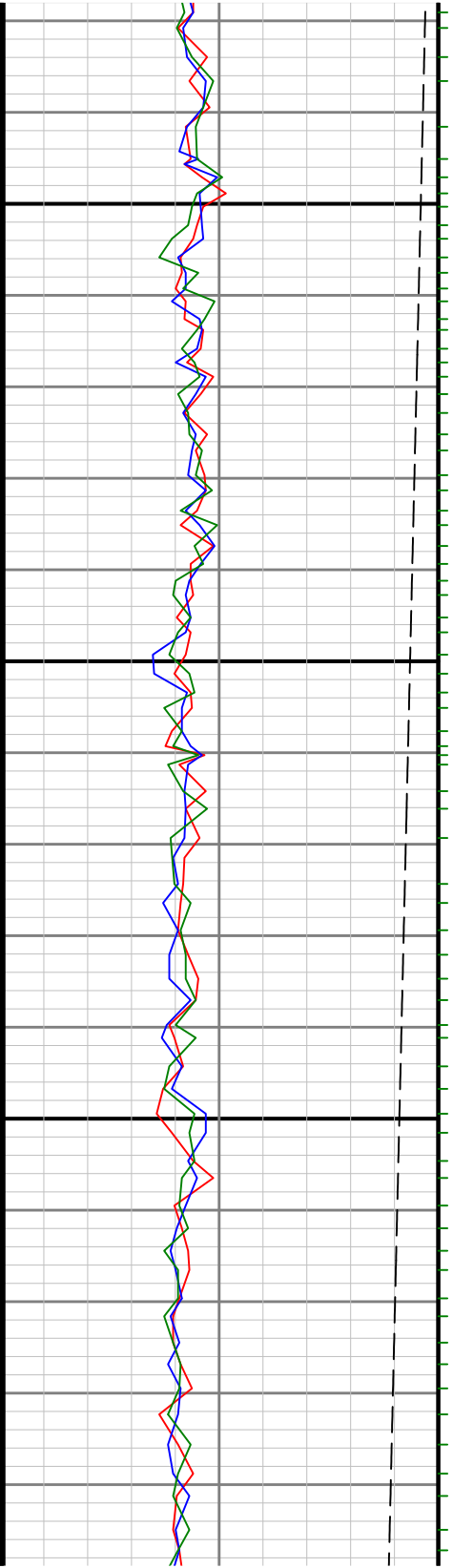

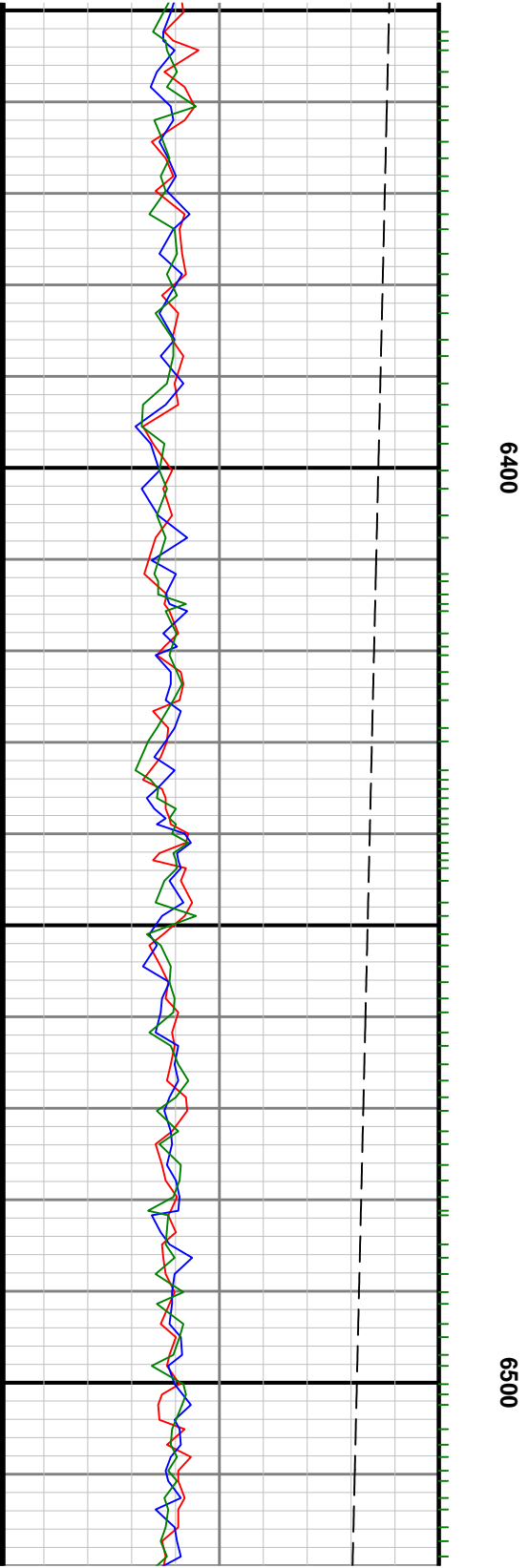
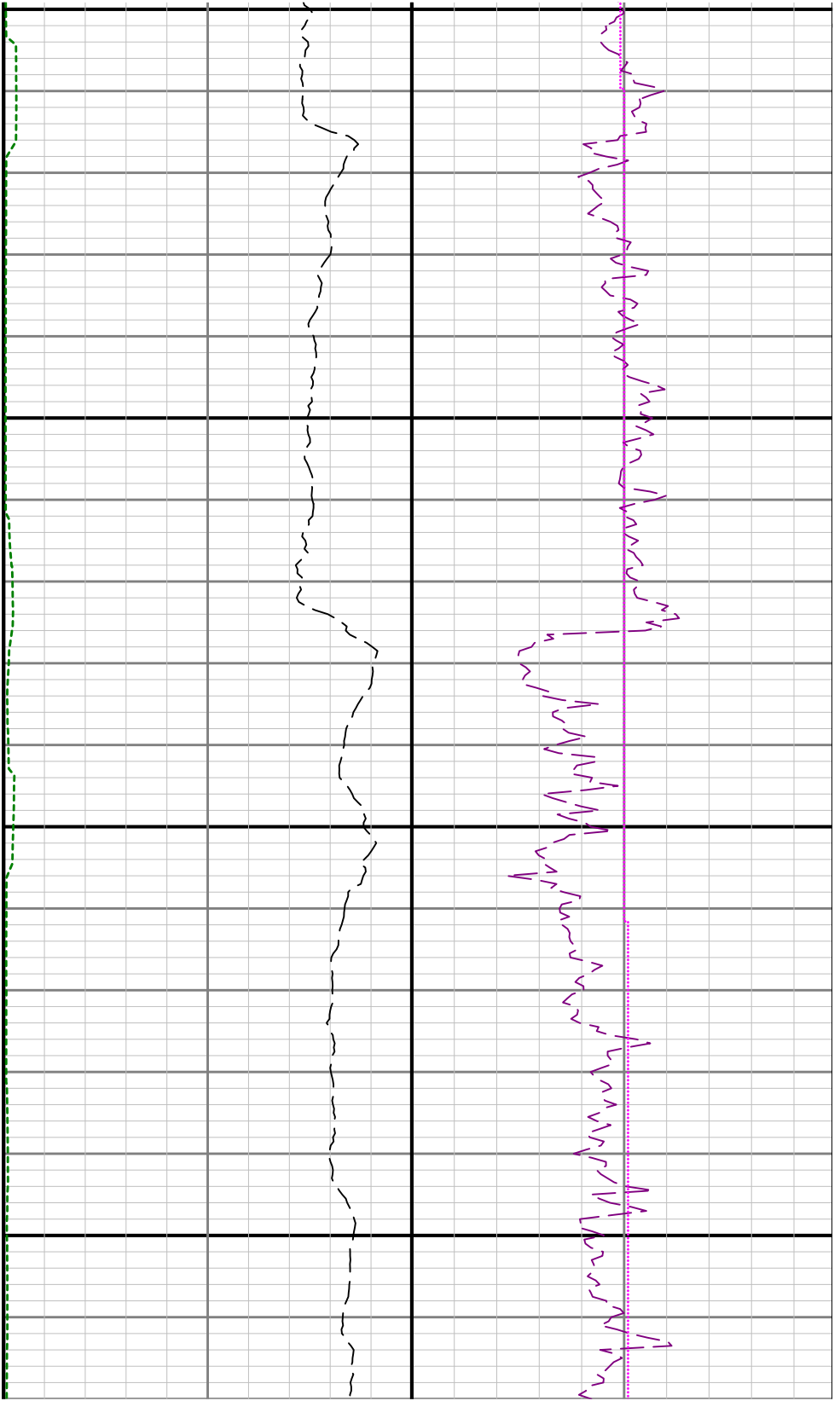

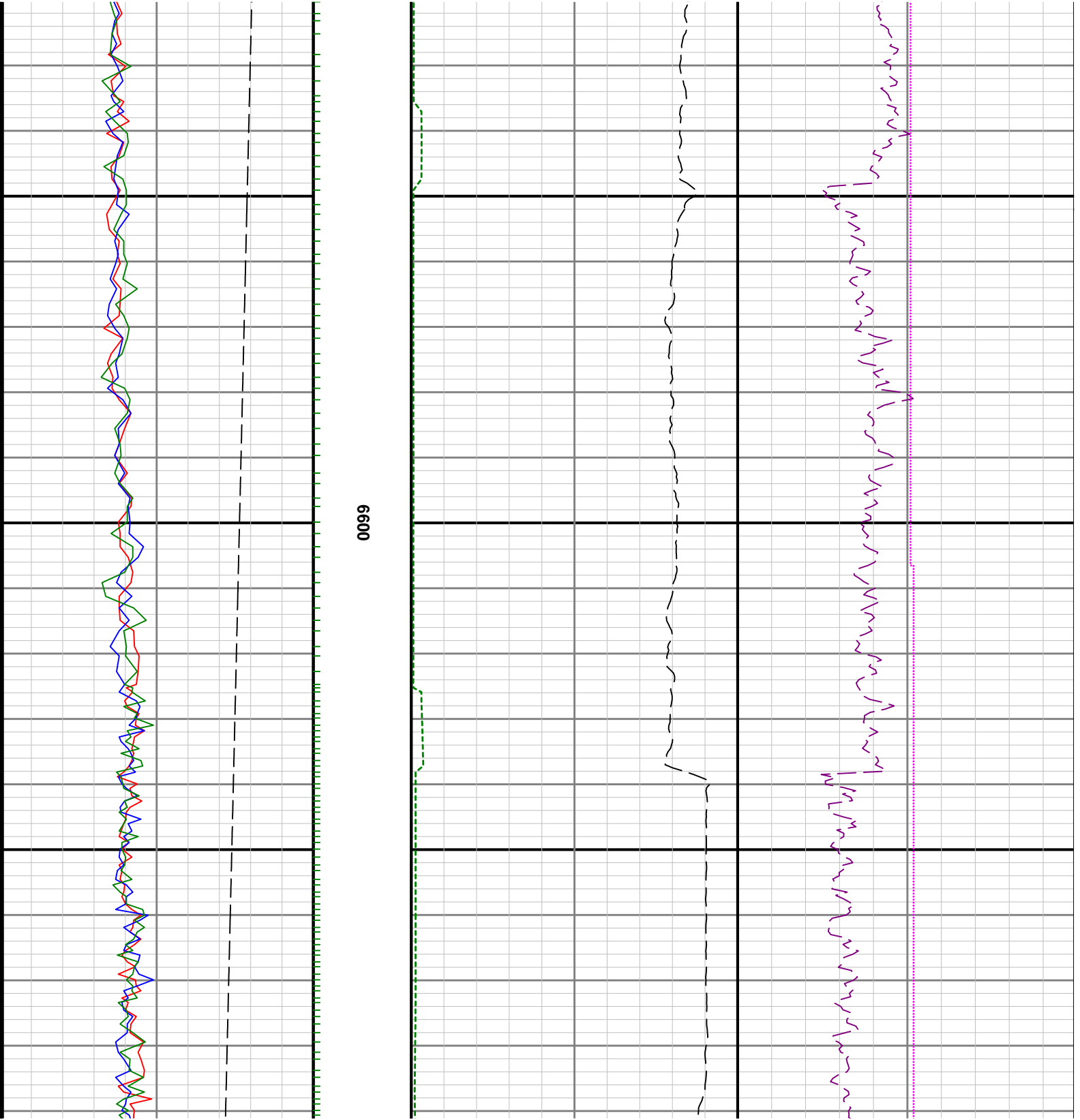

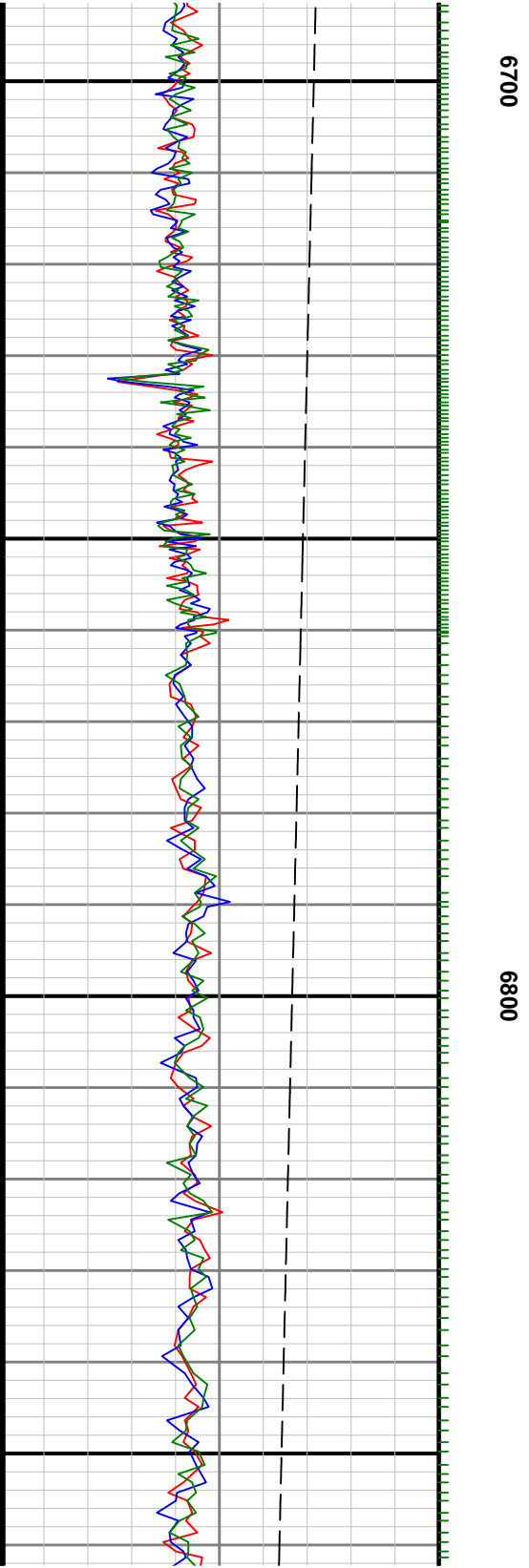
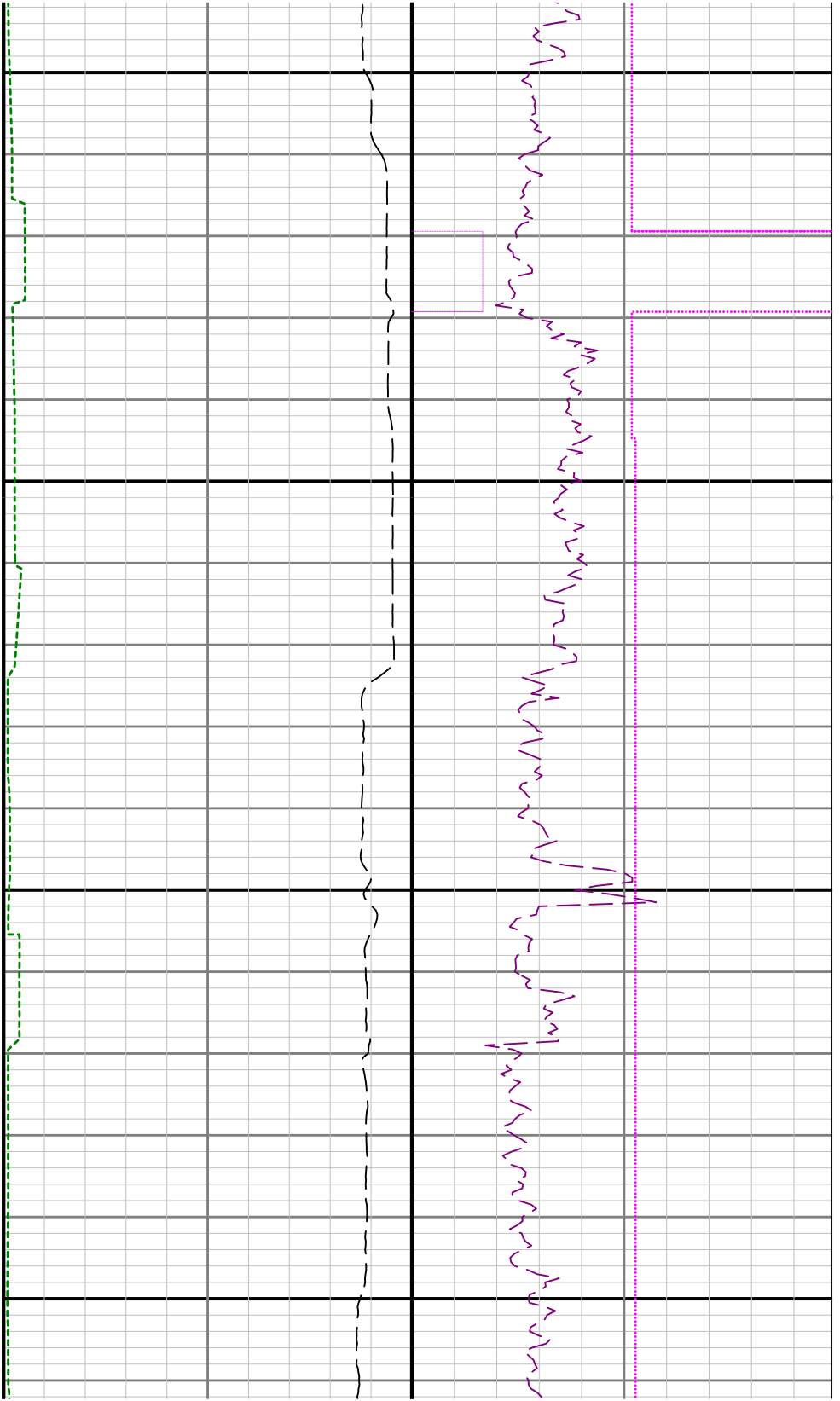

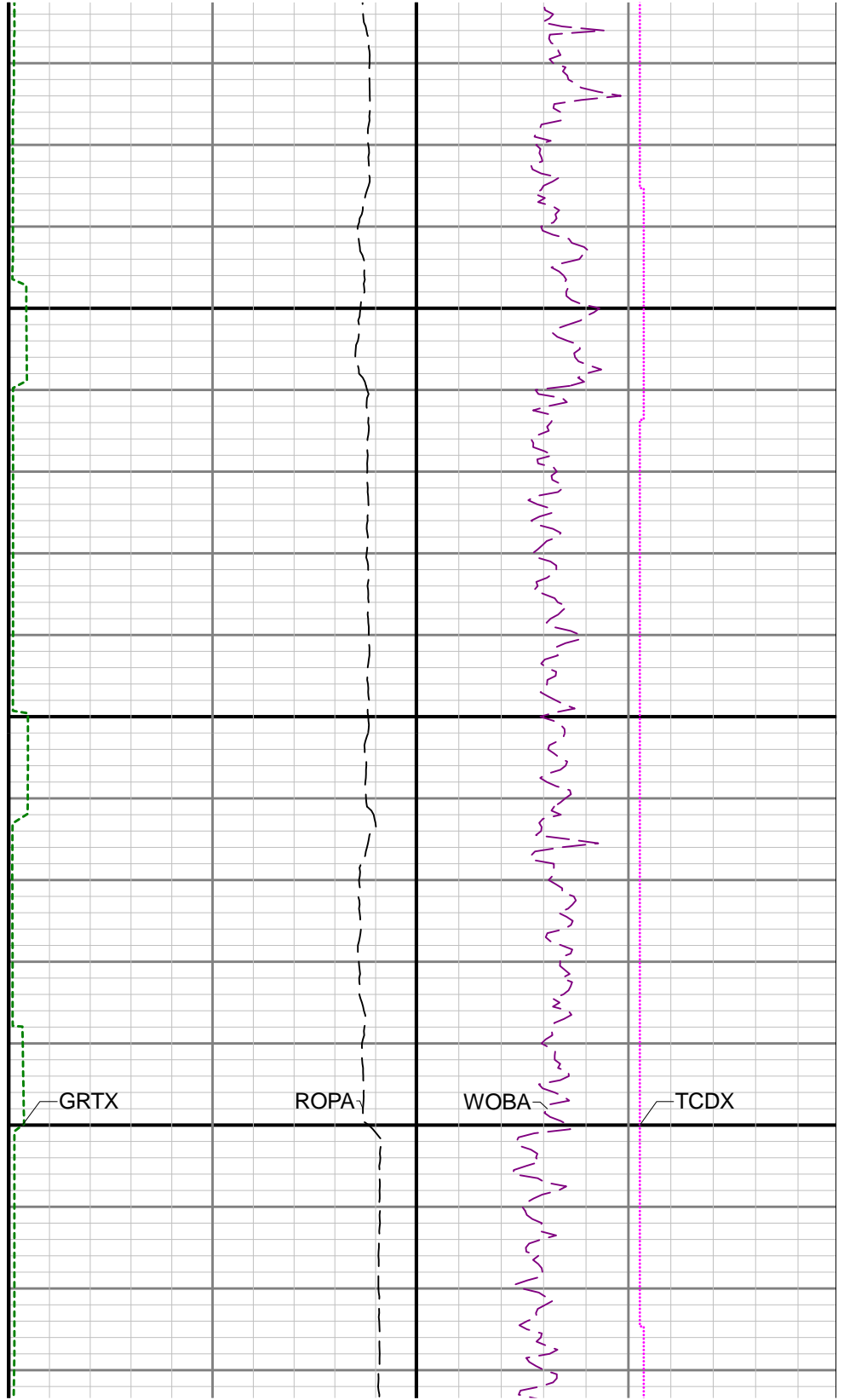
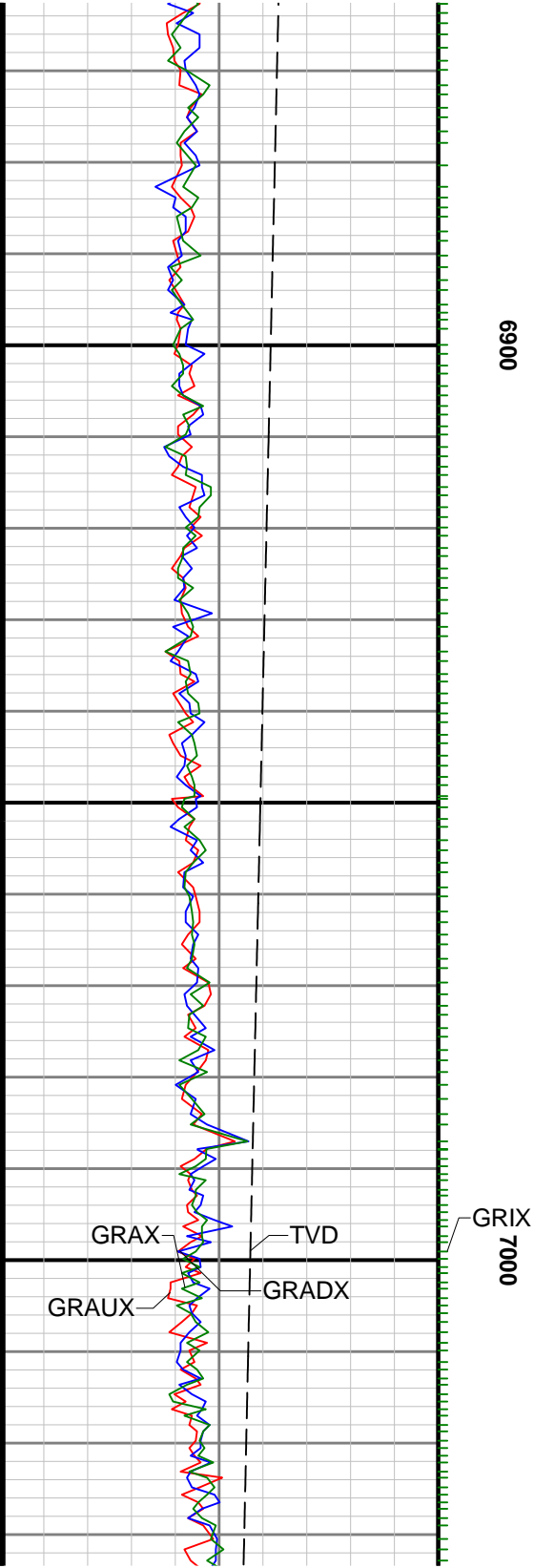

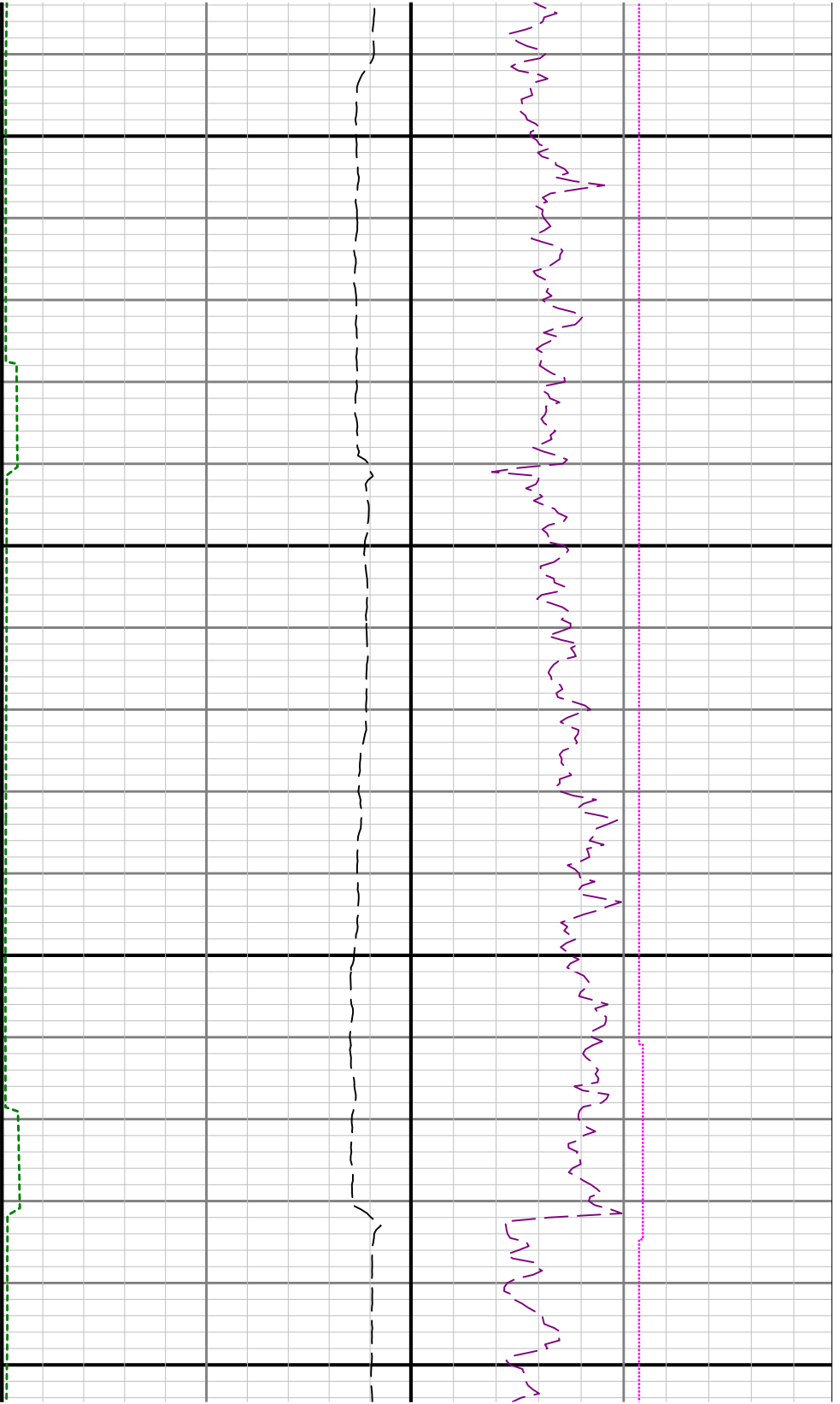

7100

7200

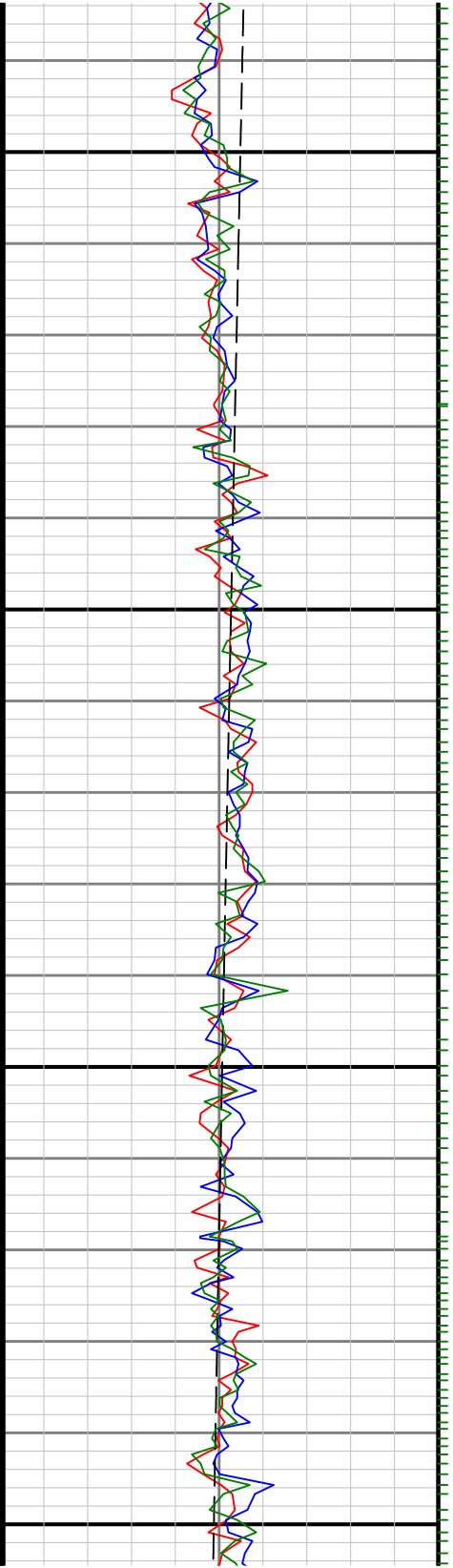

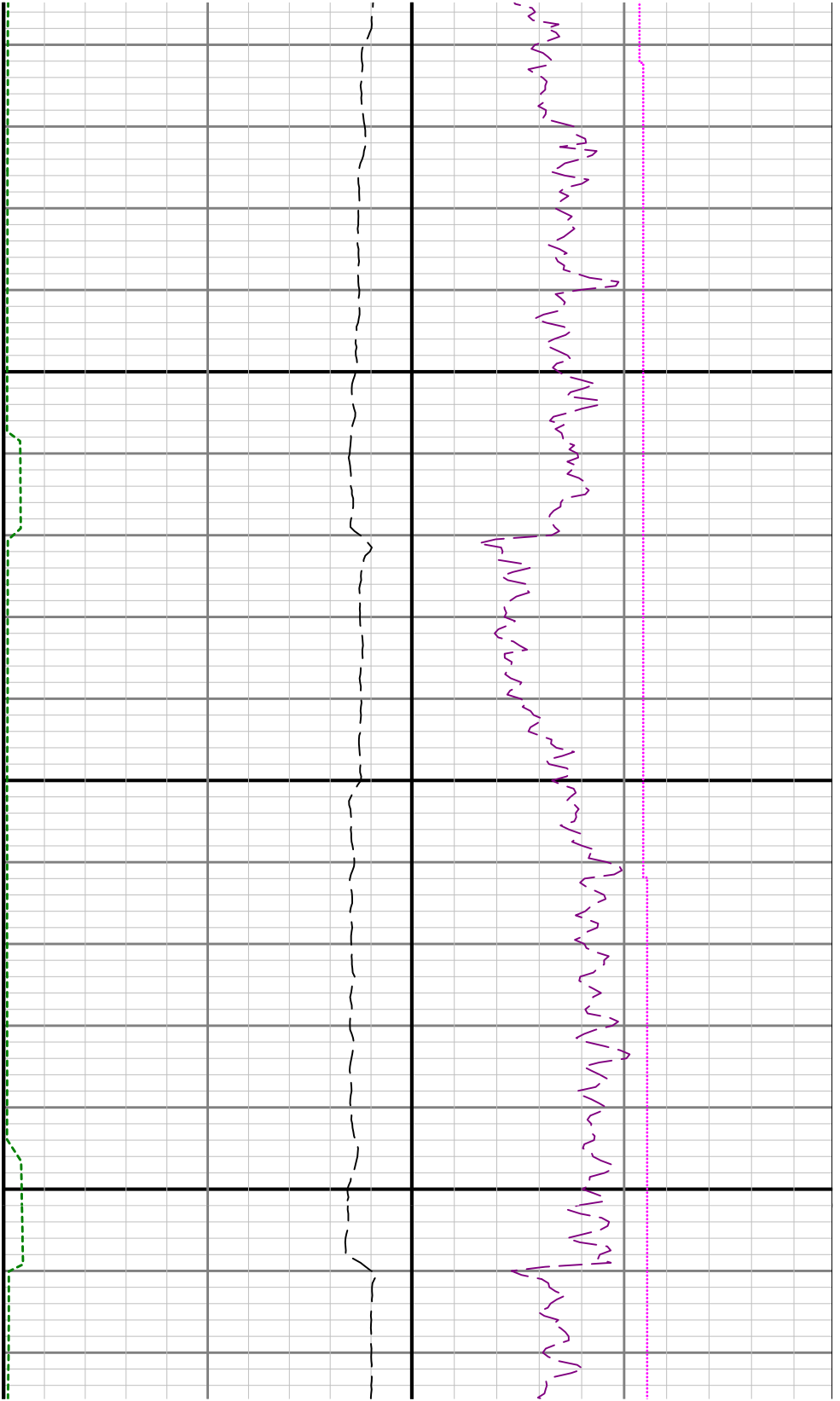

7300

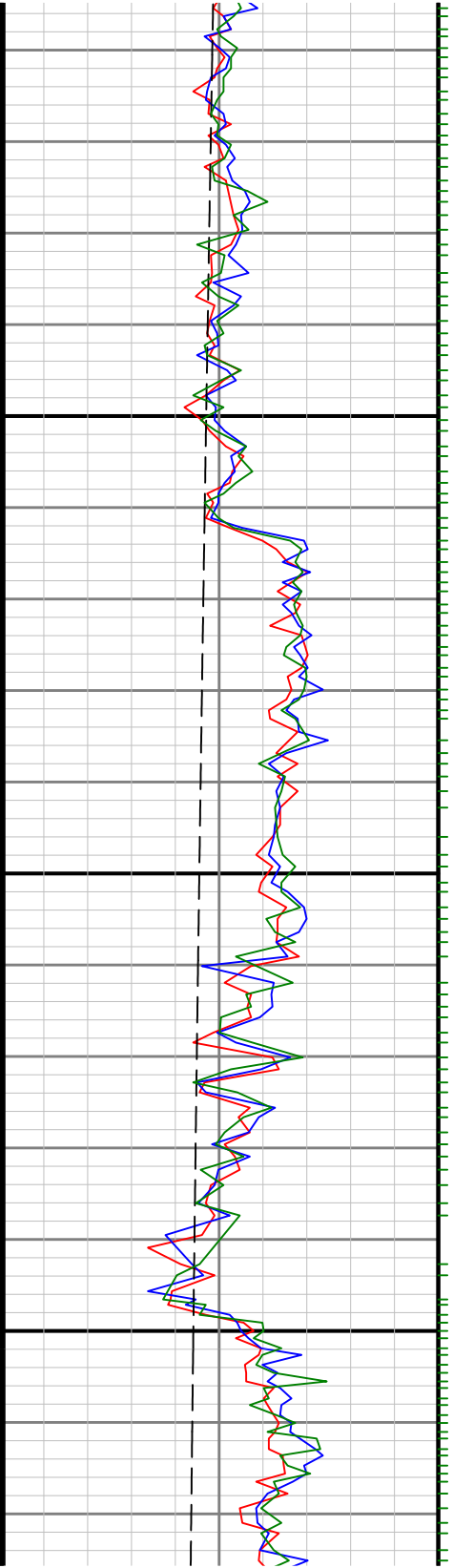

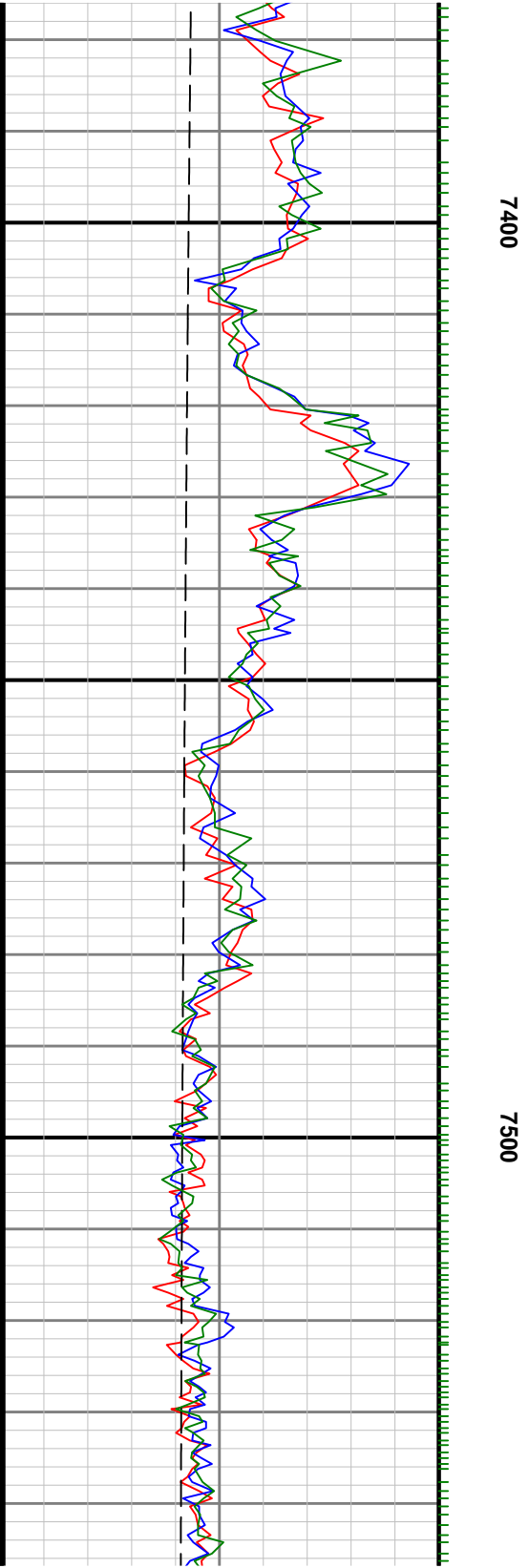
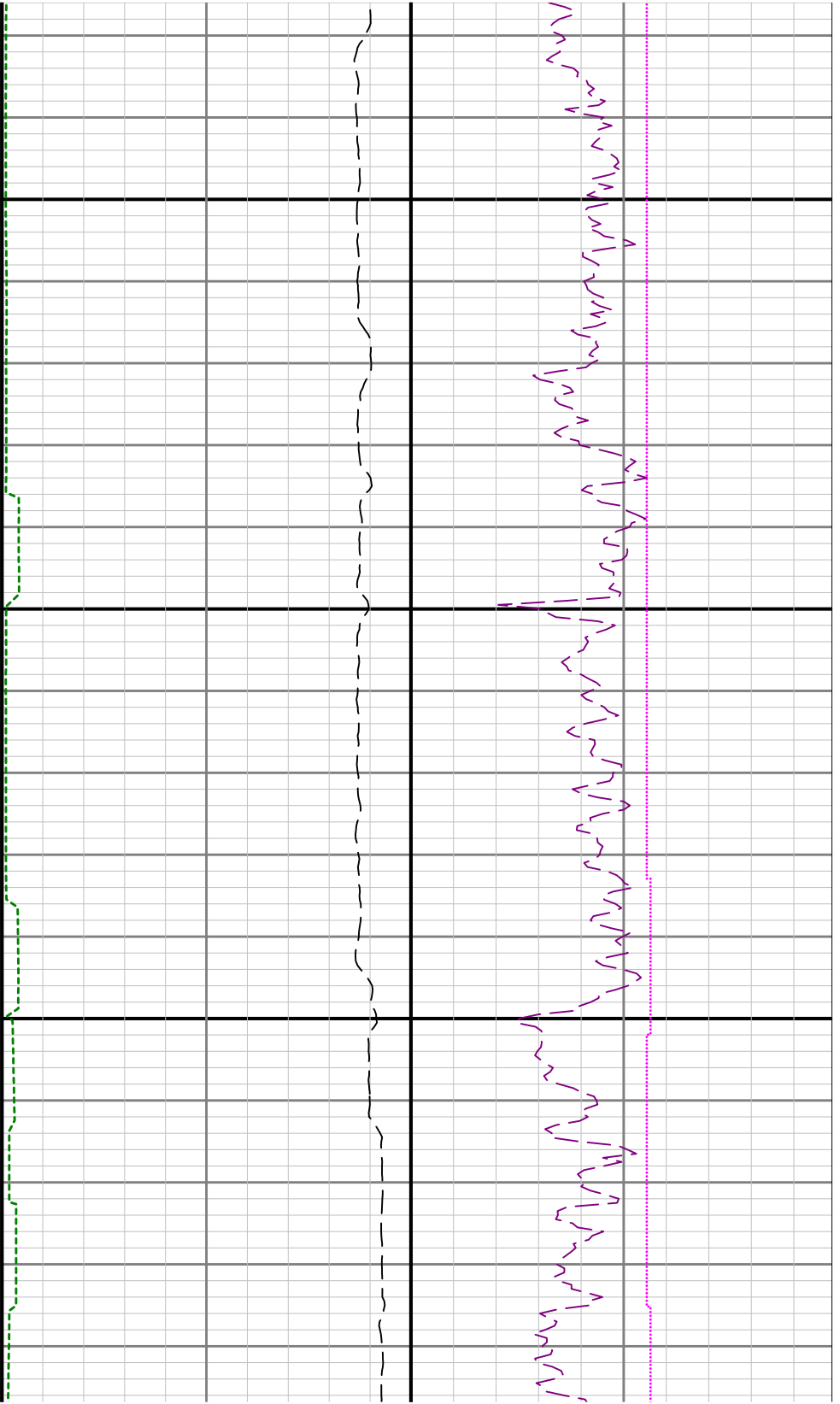

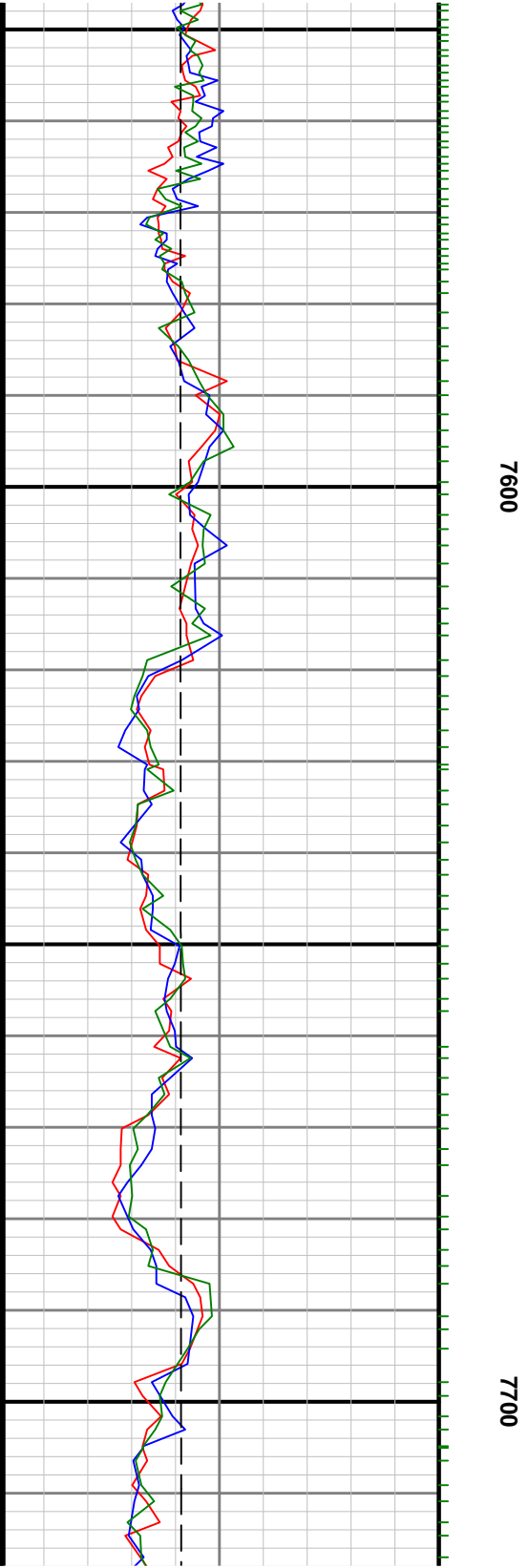
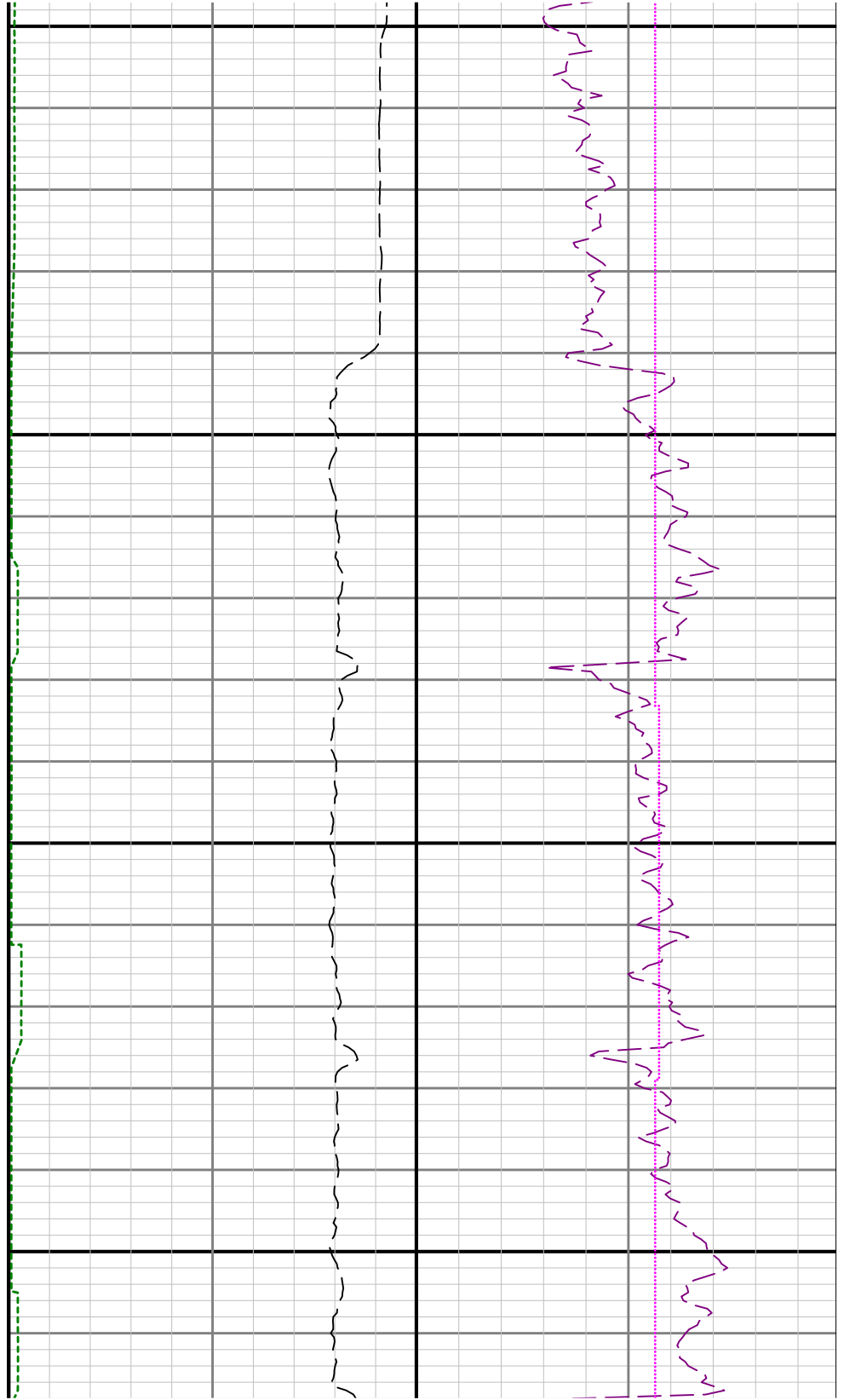

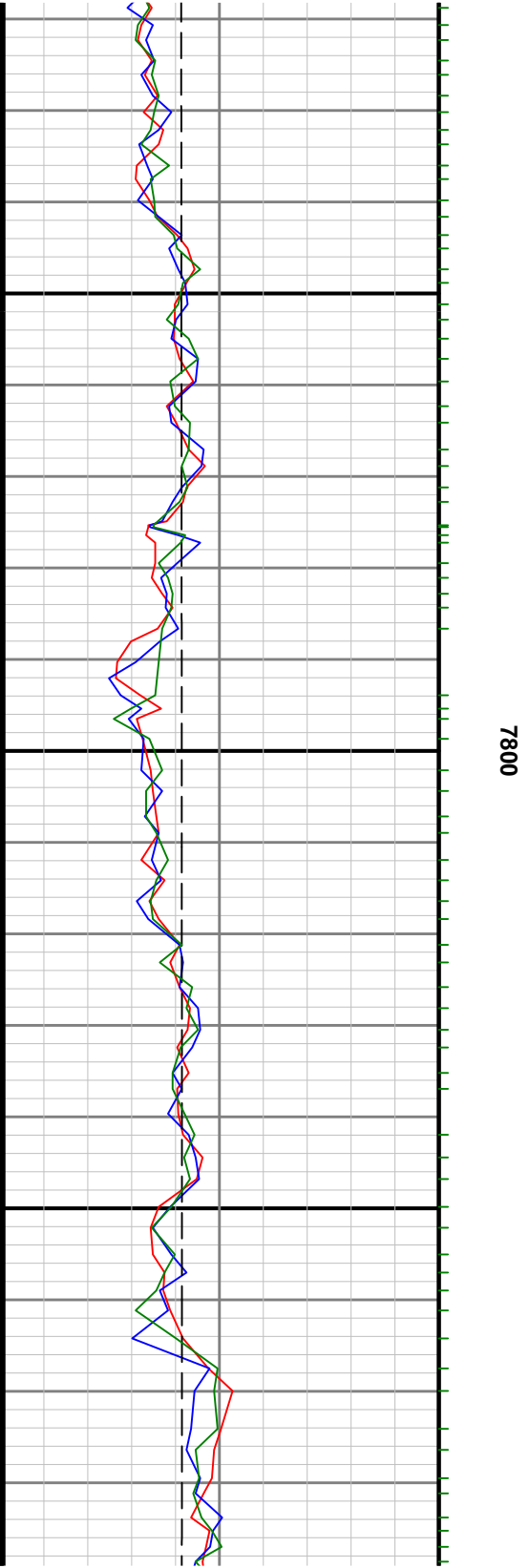
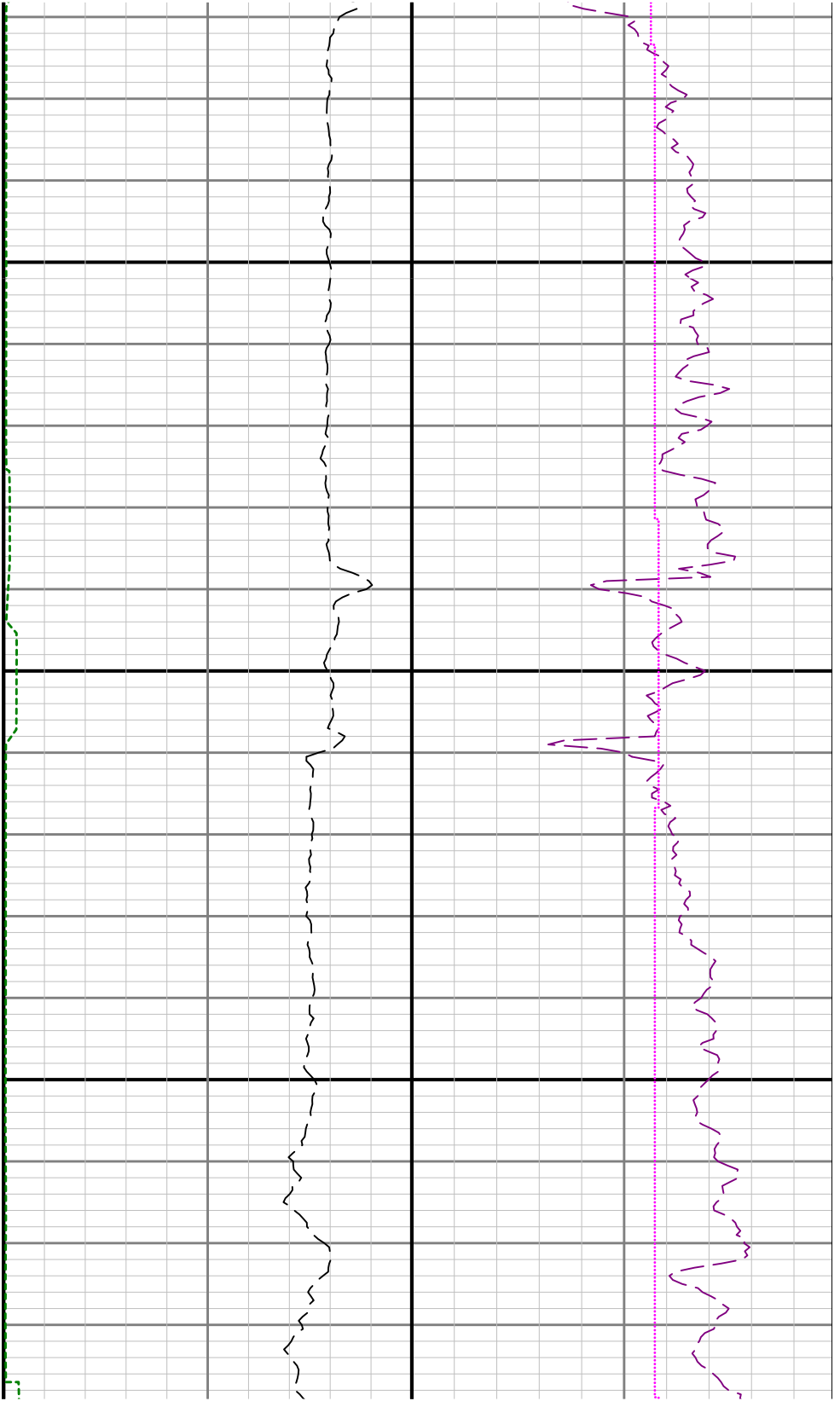

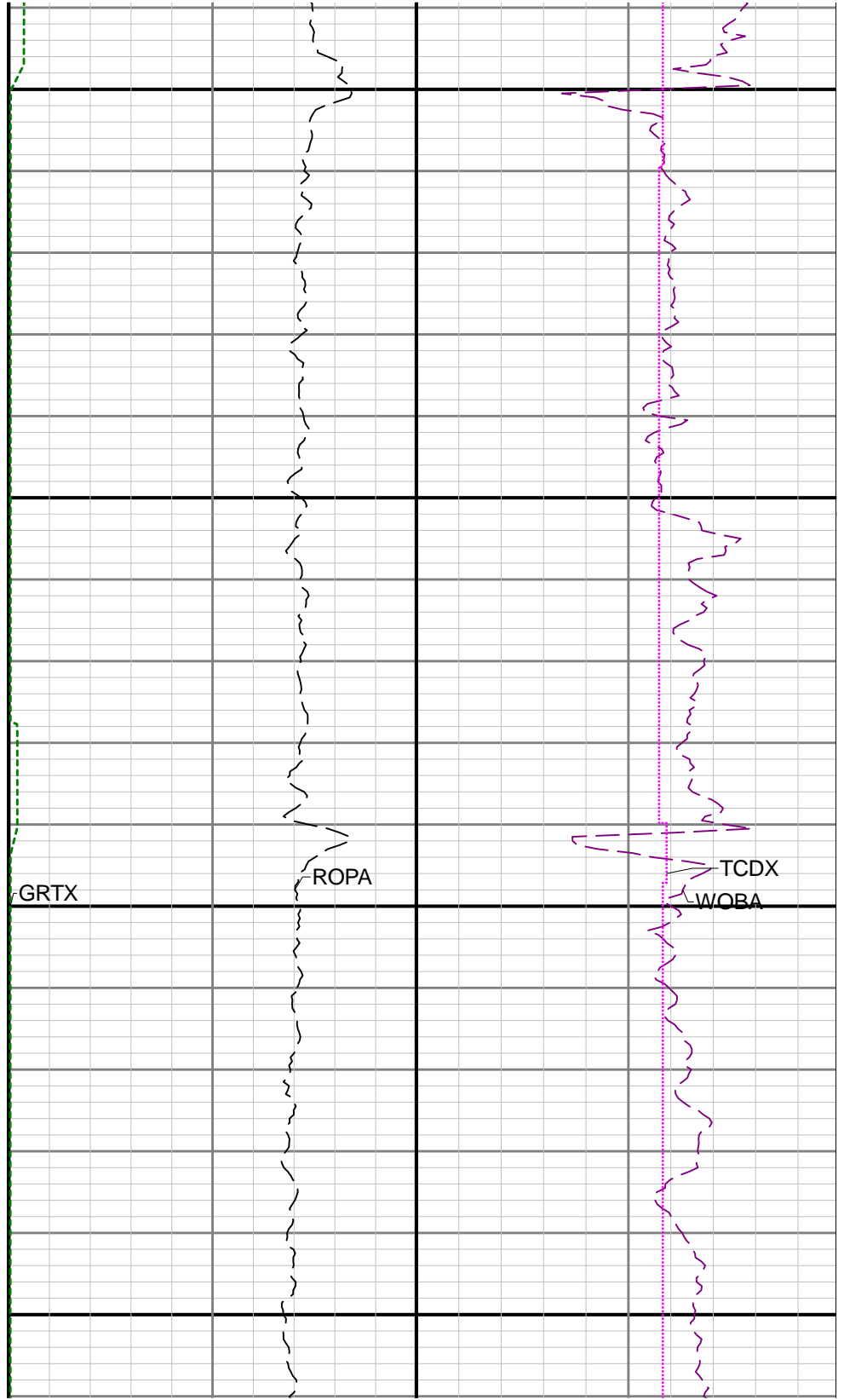
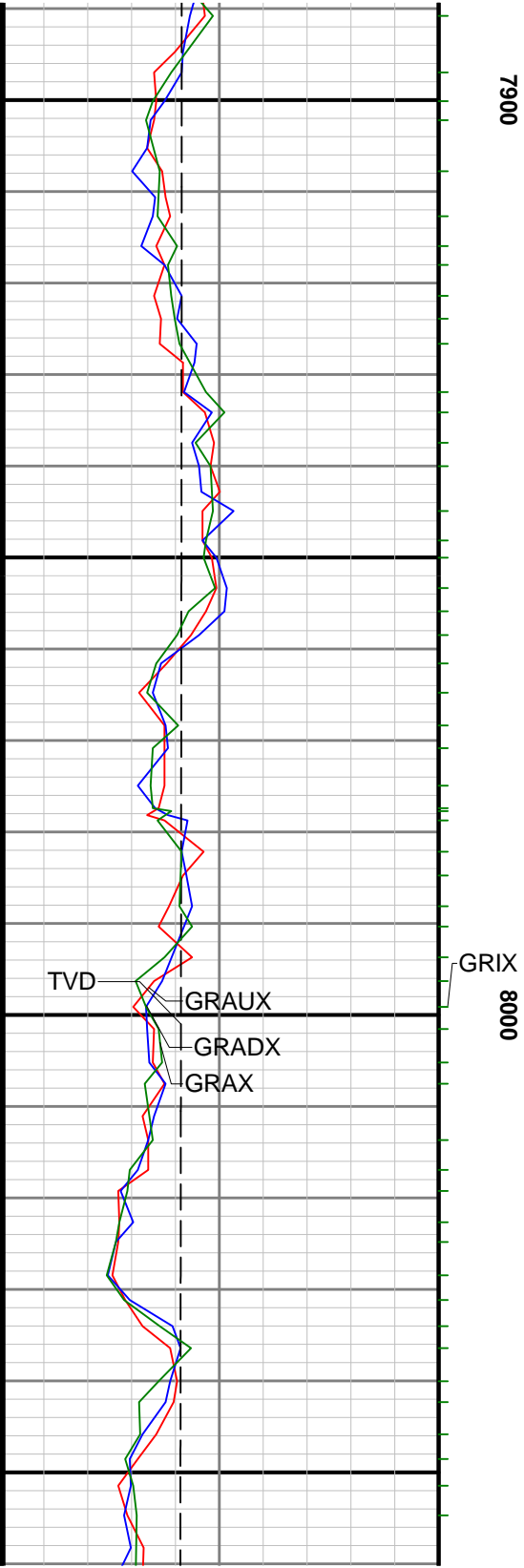

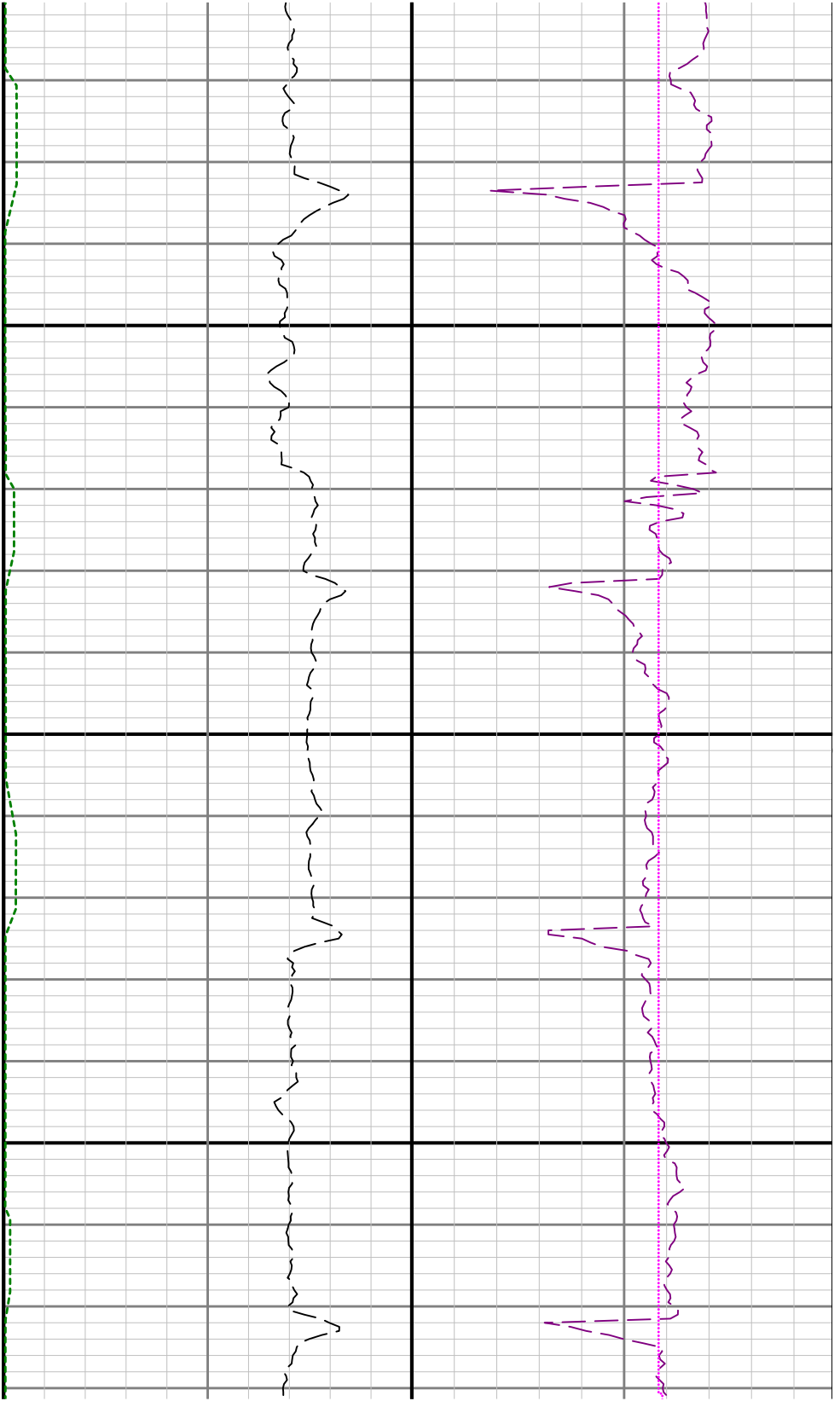

8100

8200

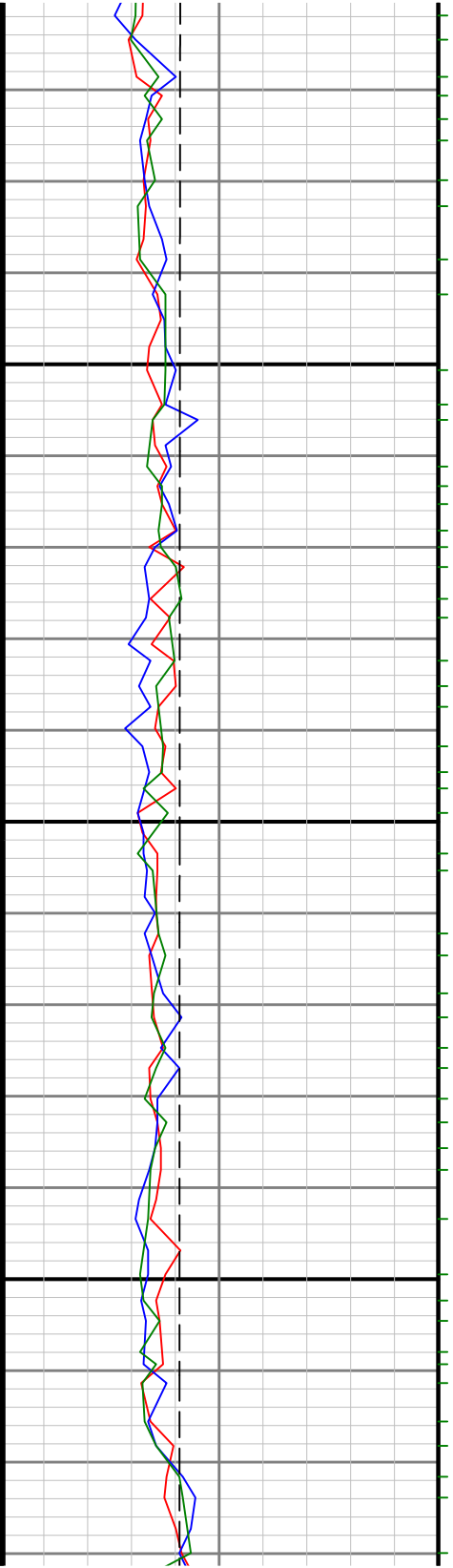

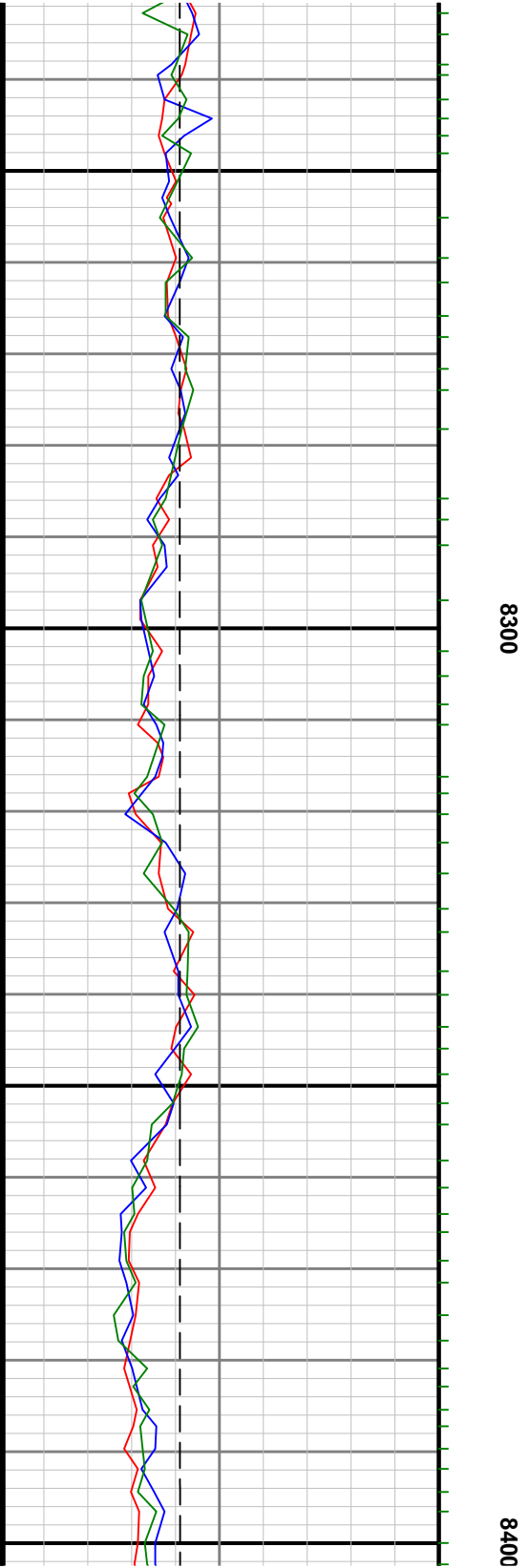
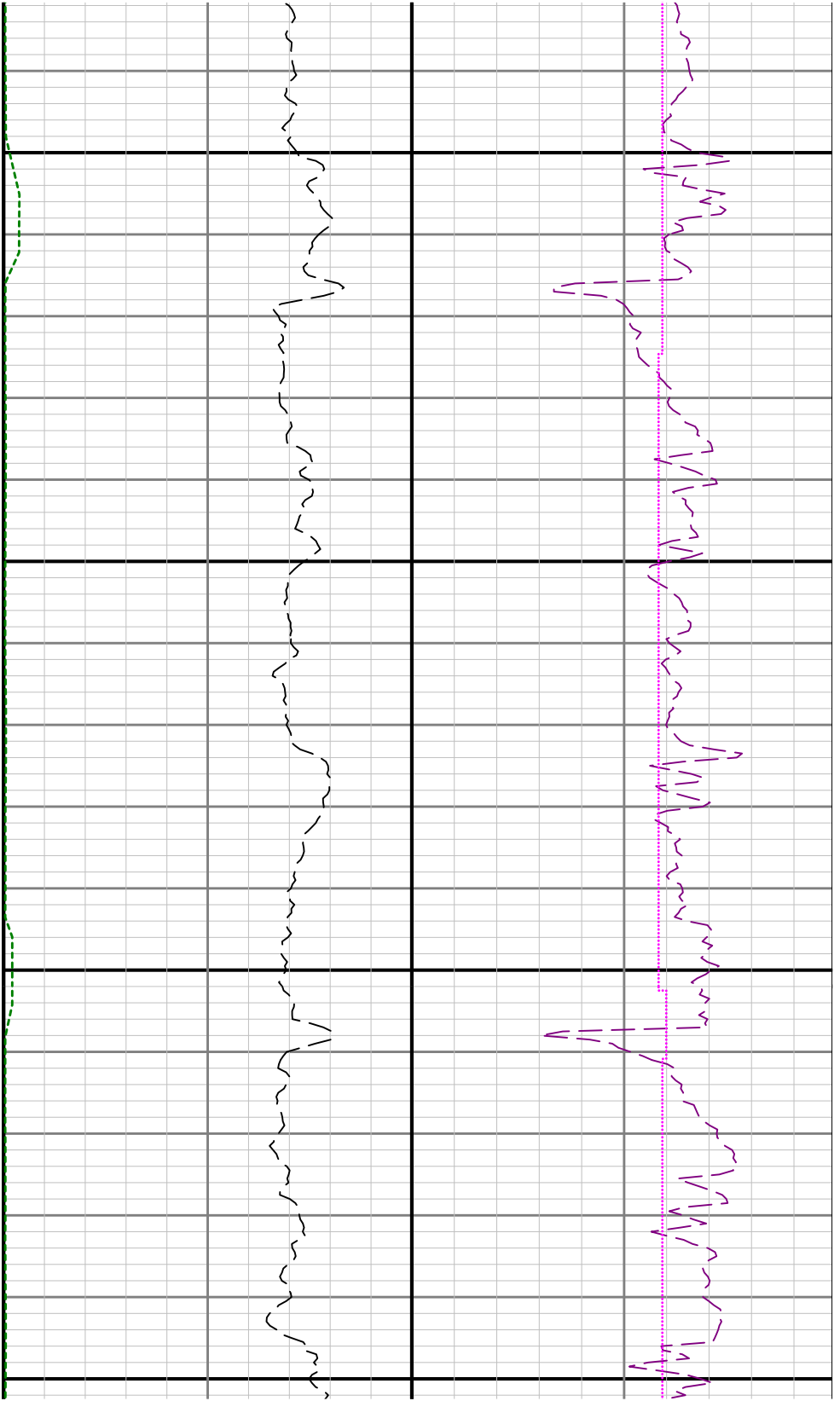

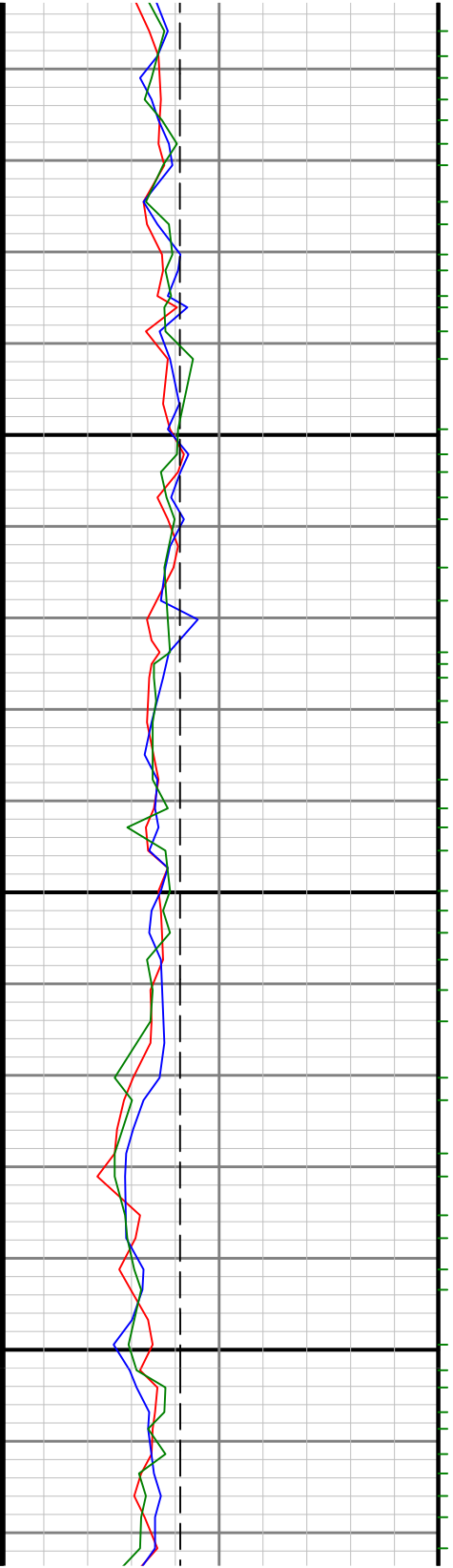

8500

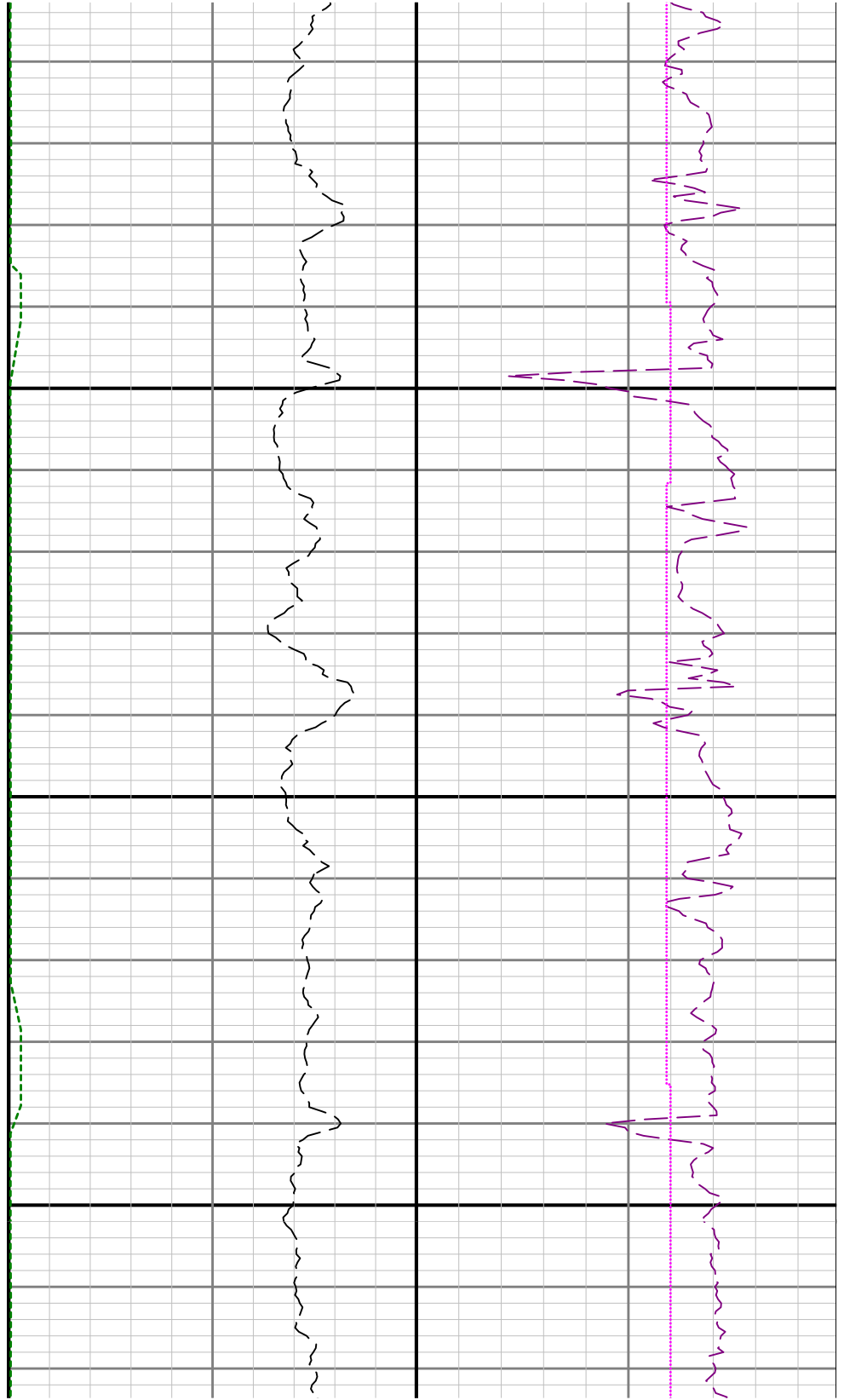

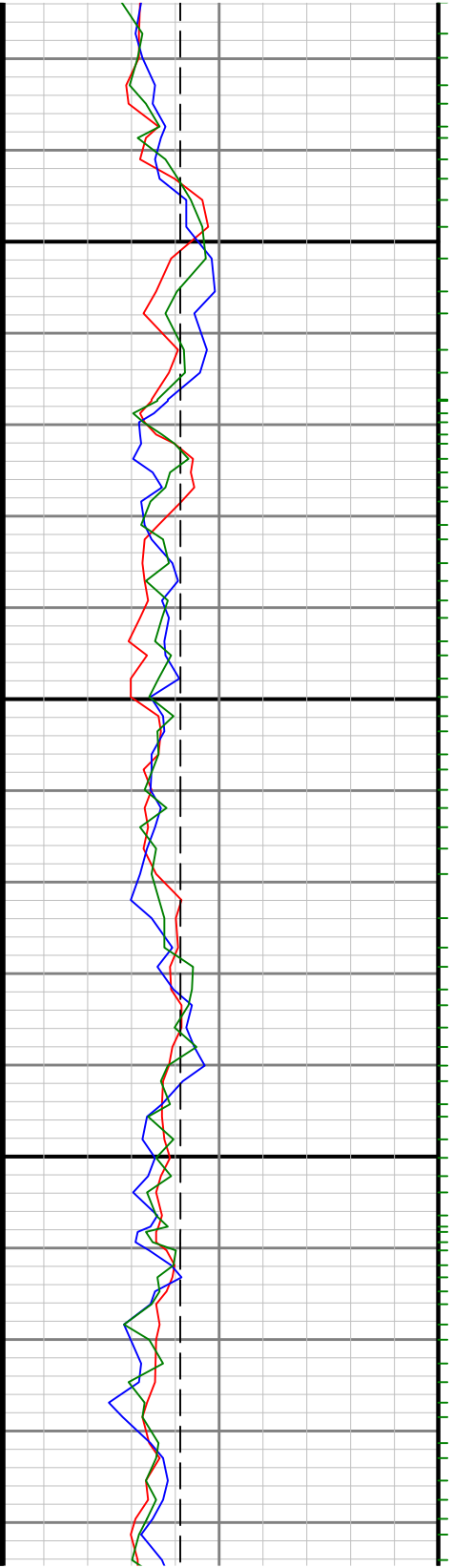

0098

8700



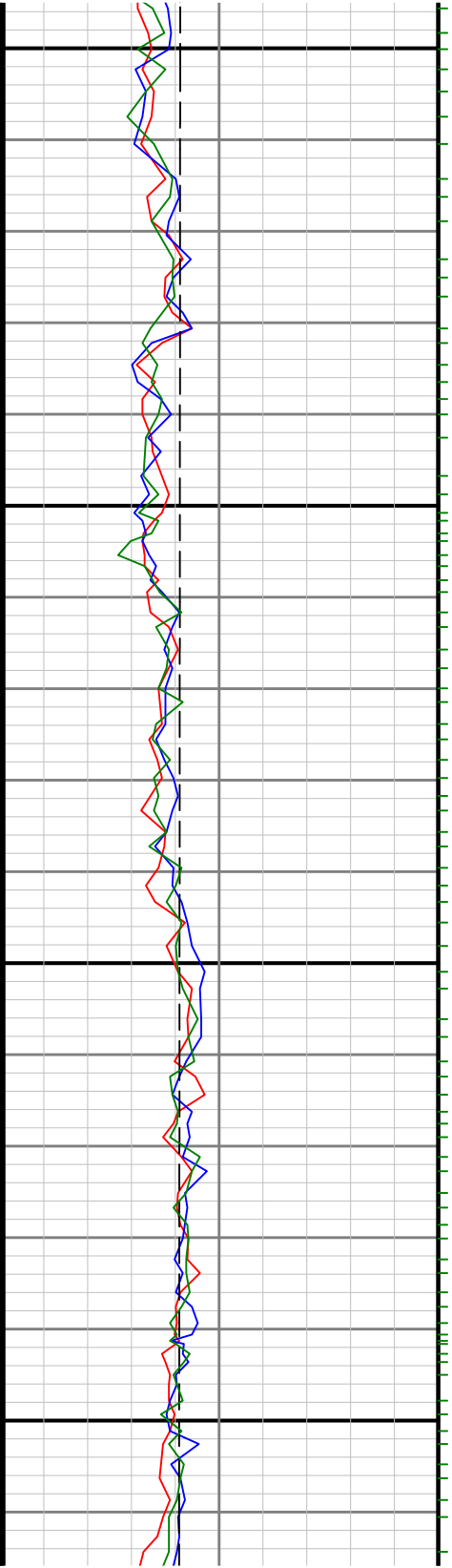

0068

0088

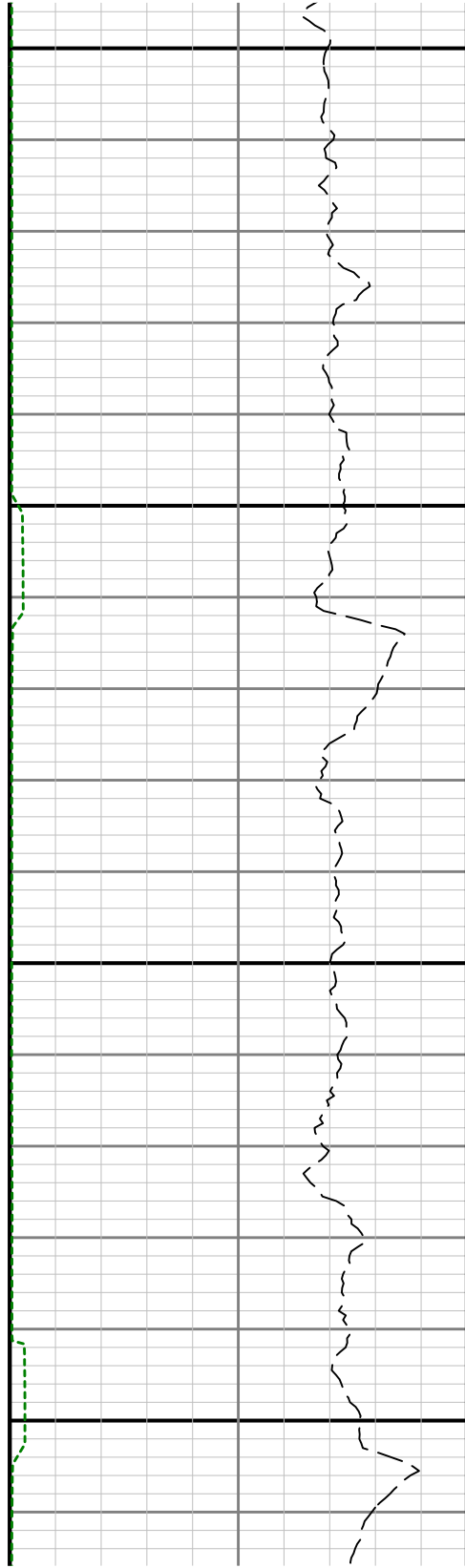

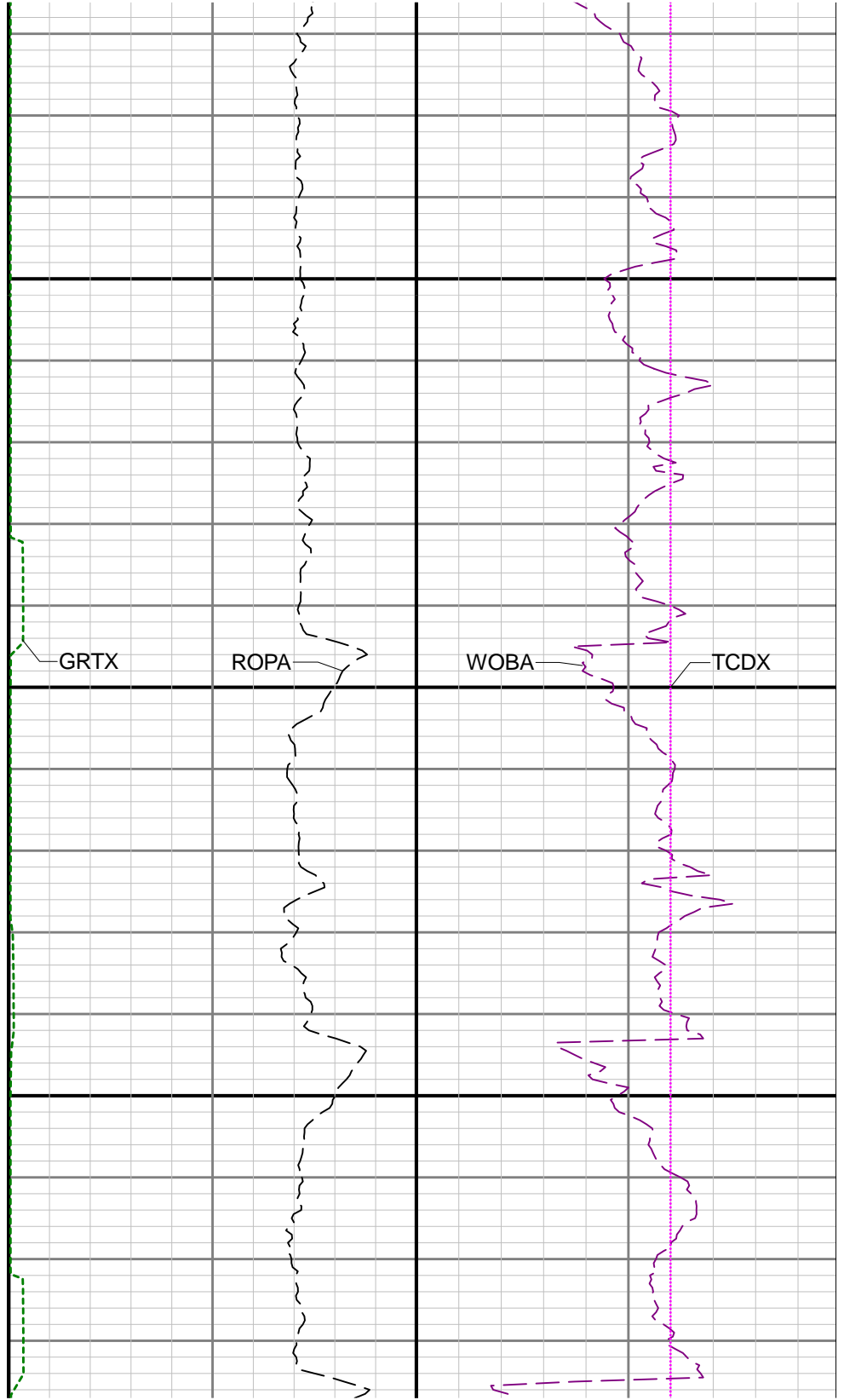
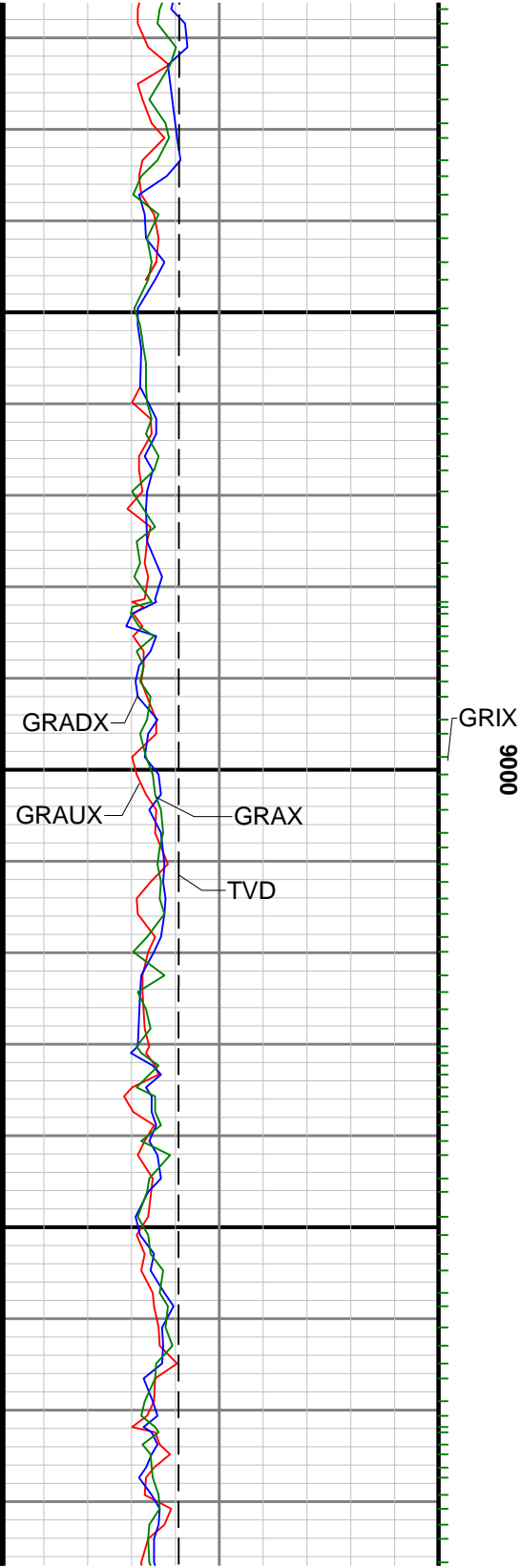

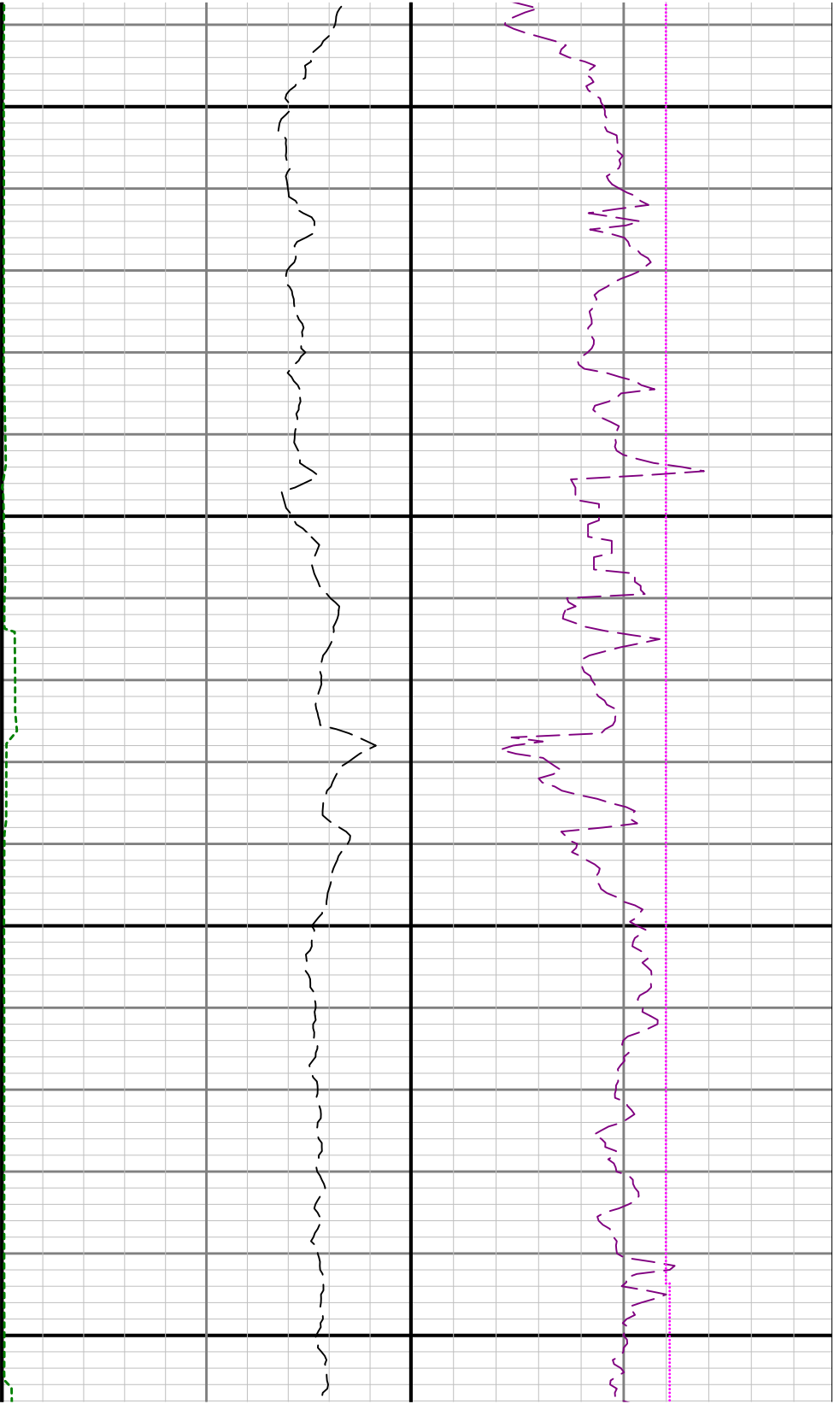

9100

9200

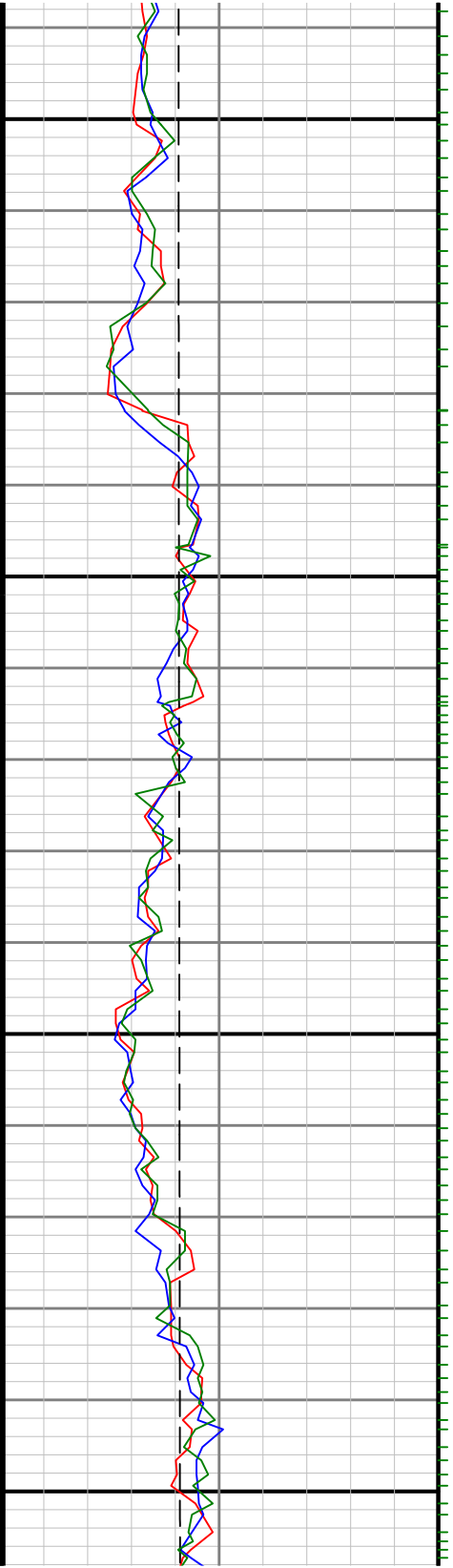

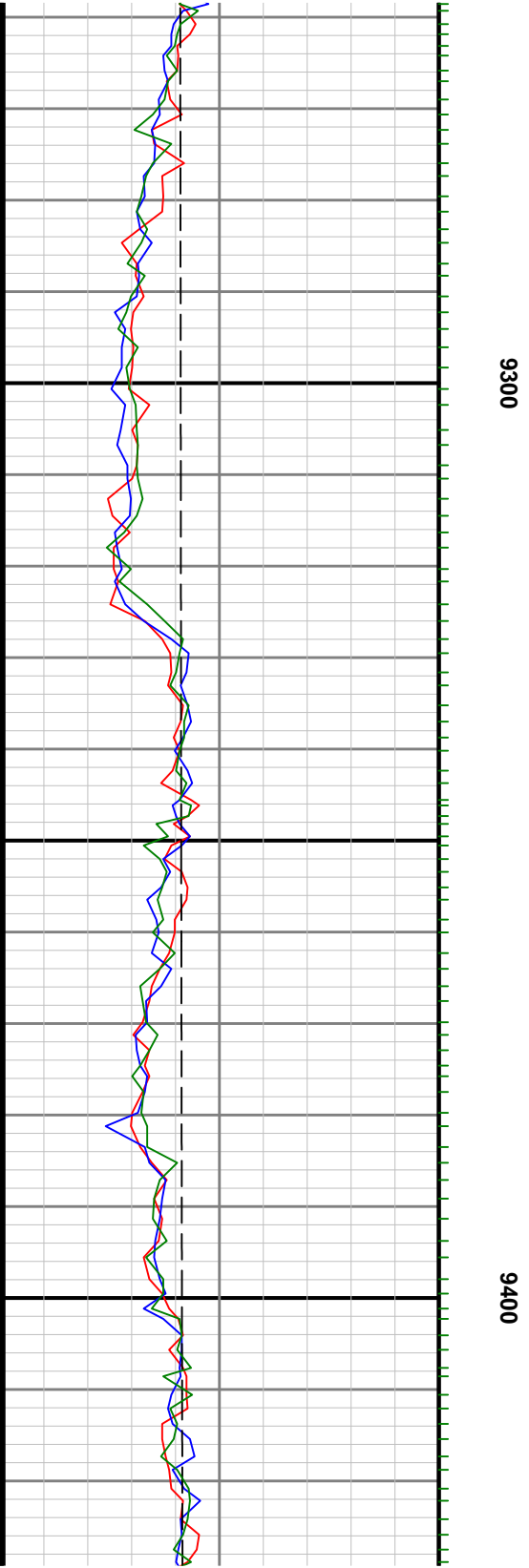
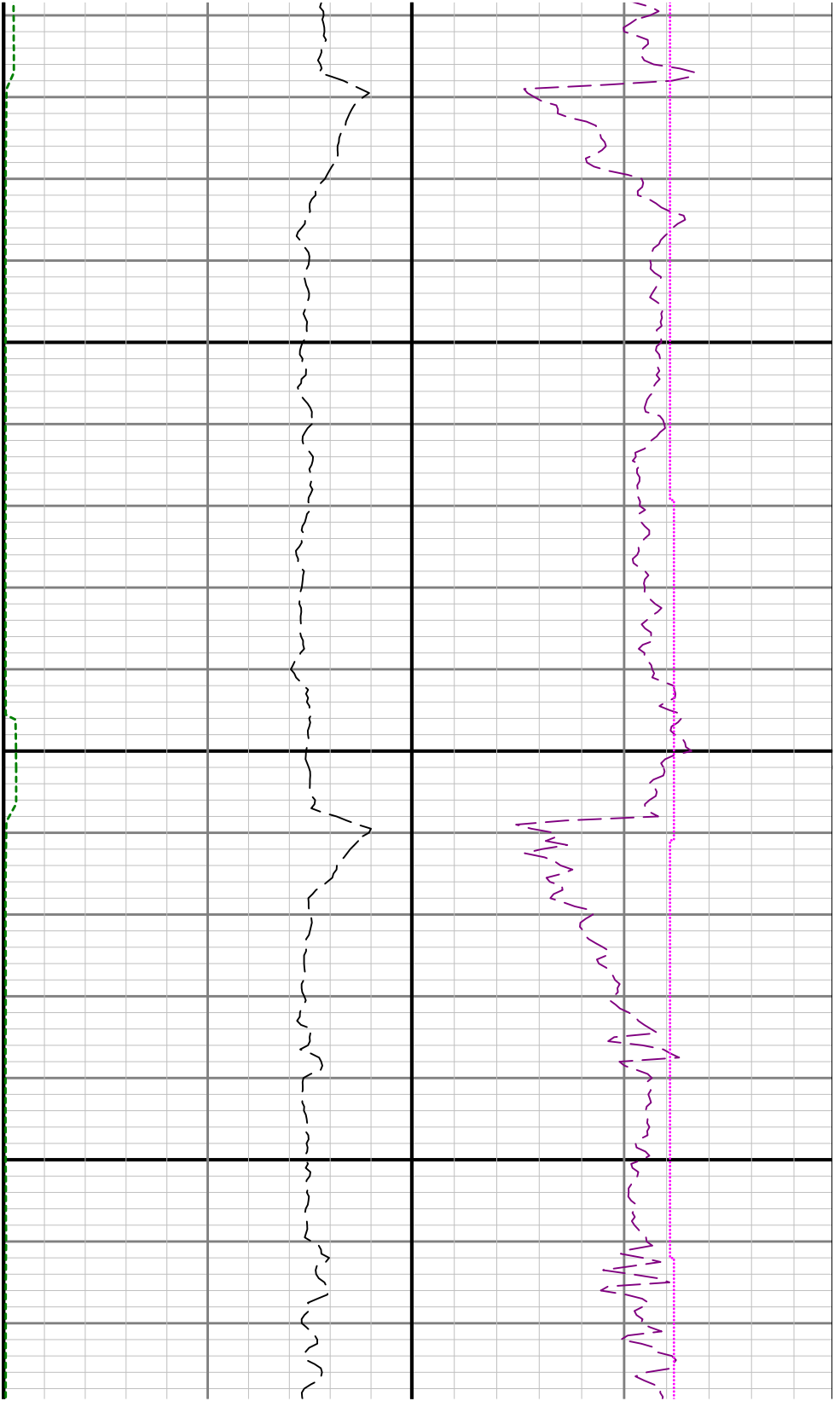

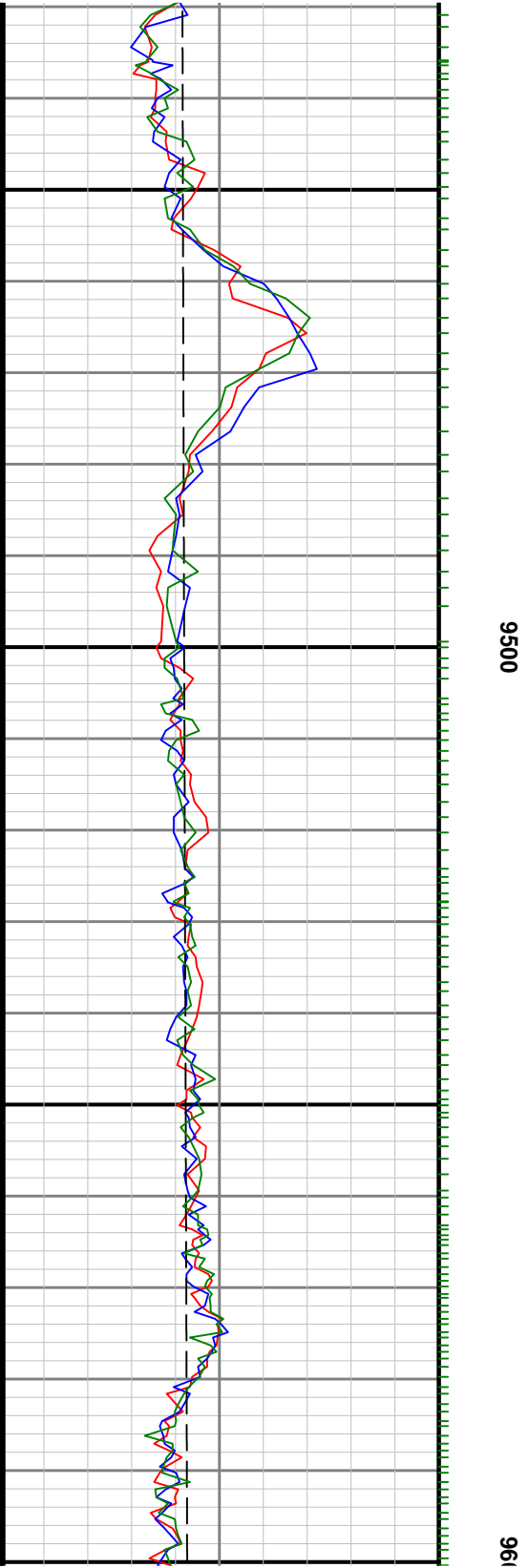
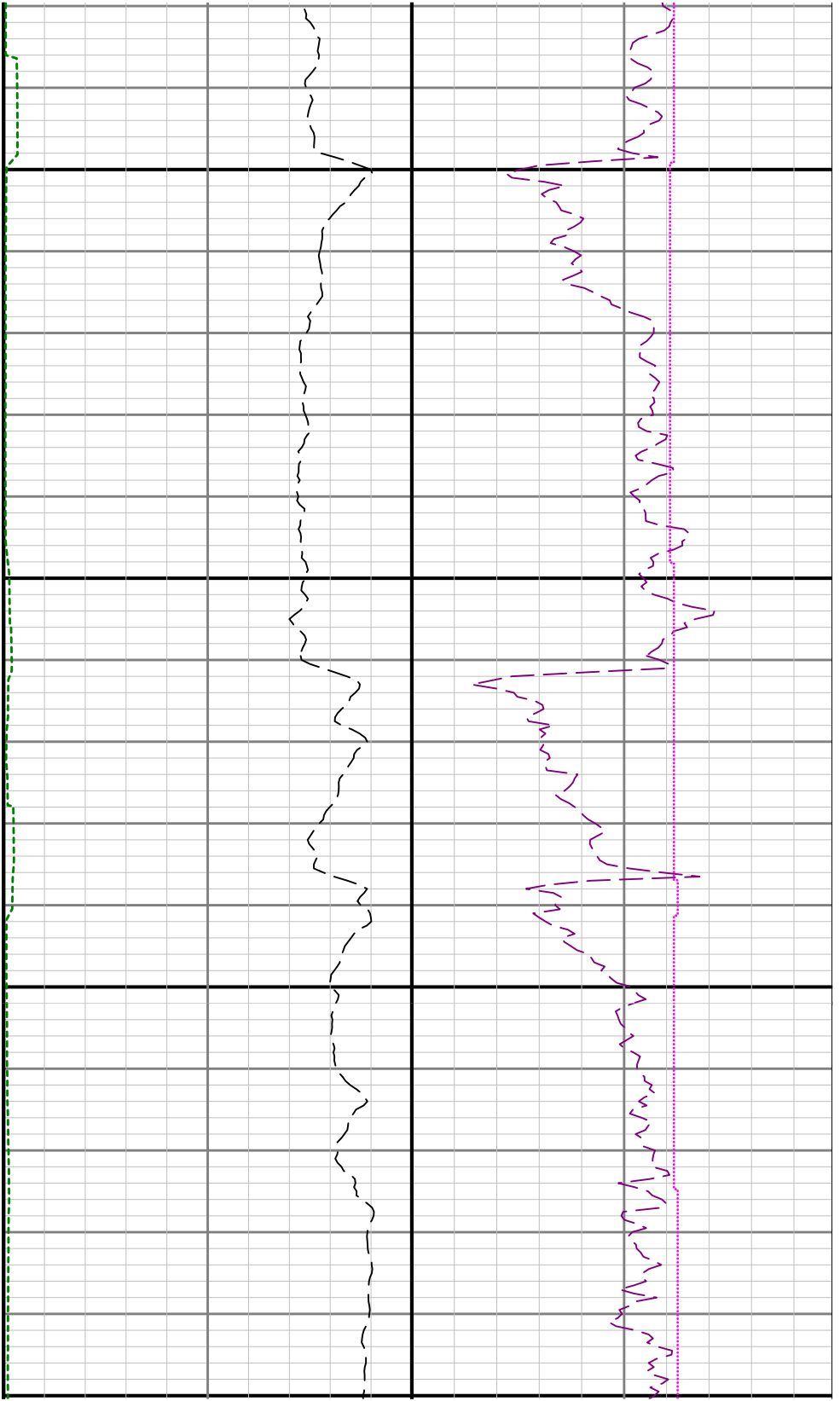

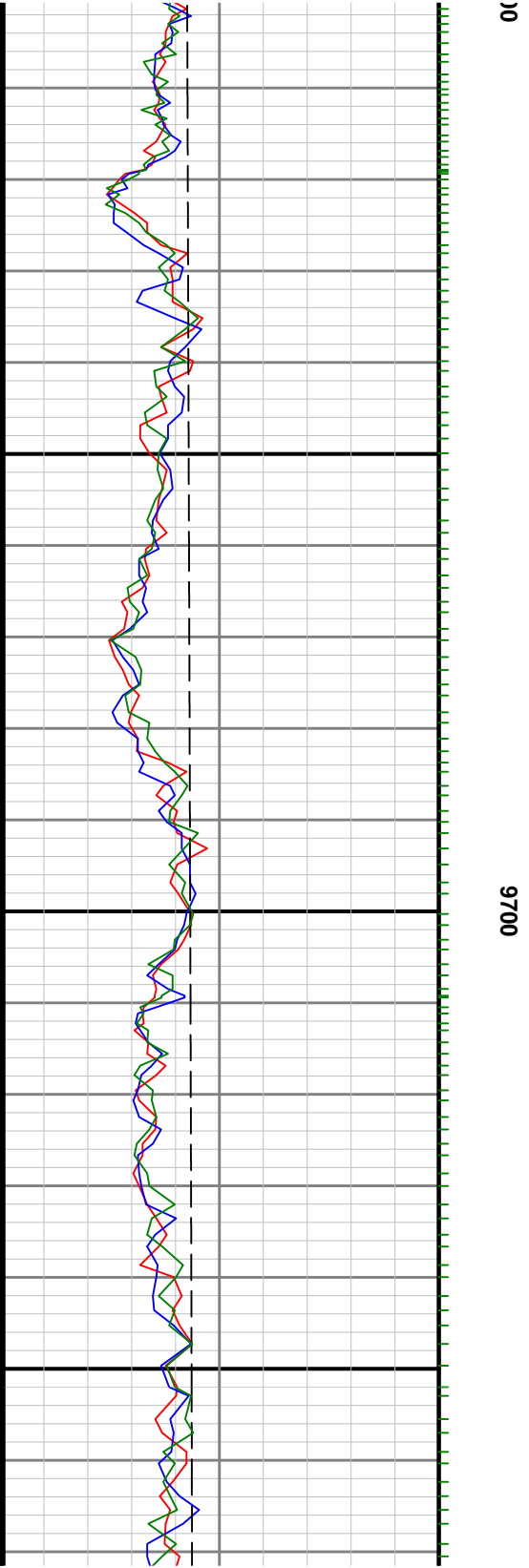

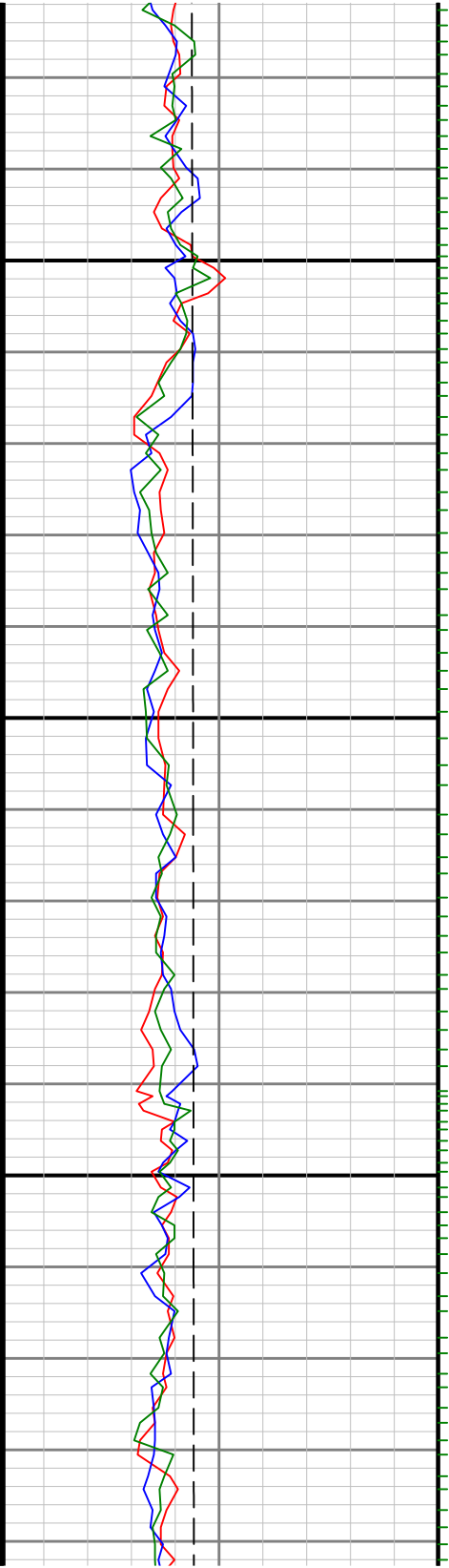

0066

0086

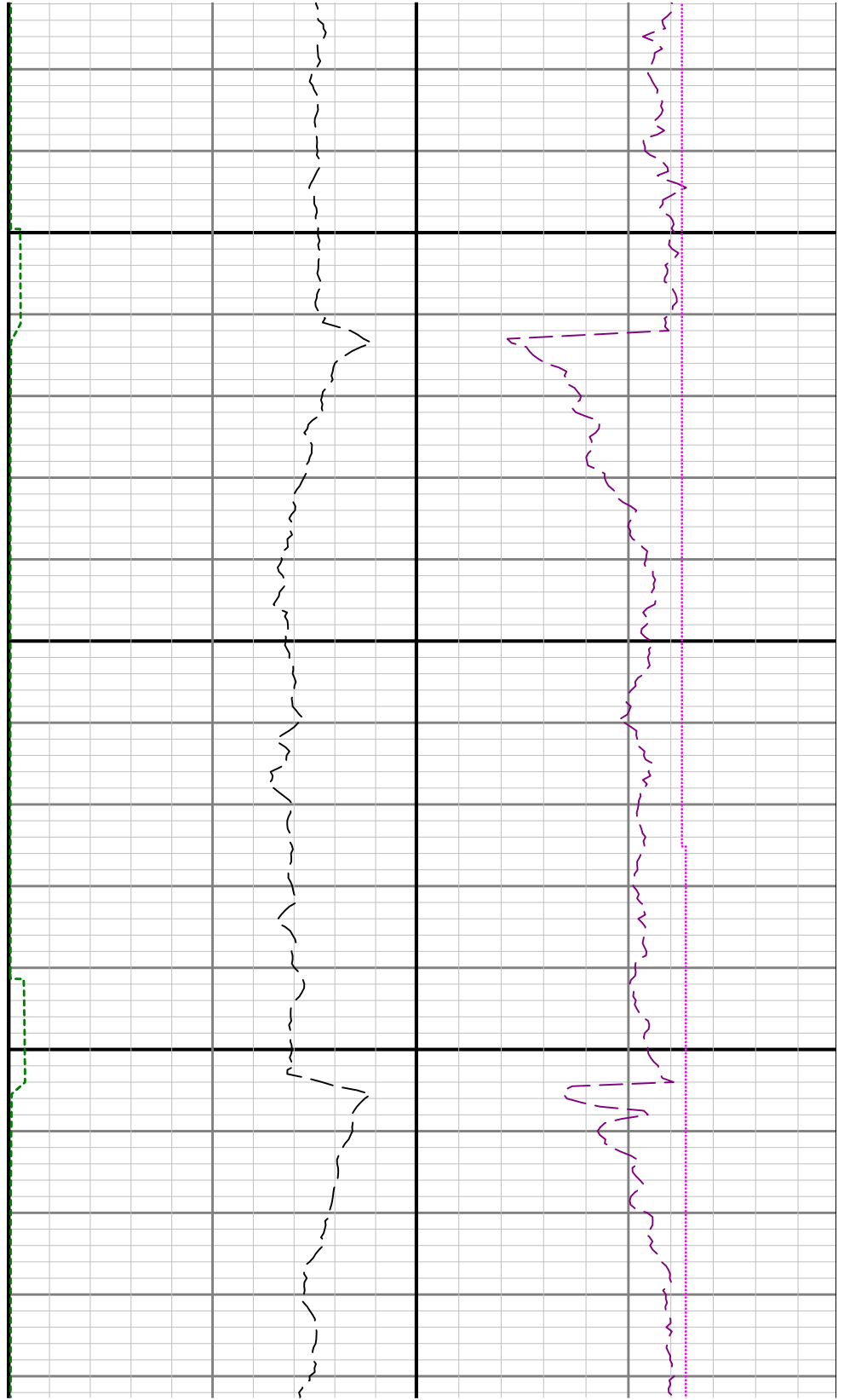

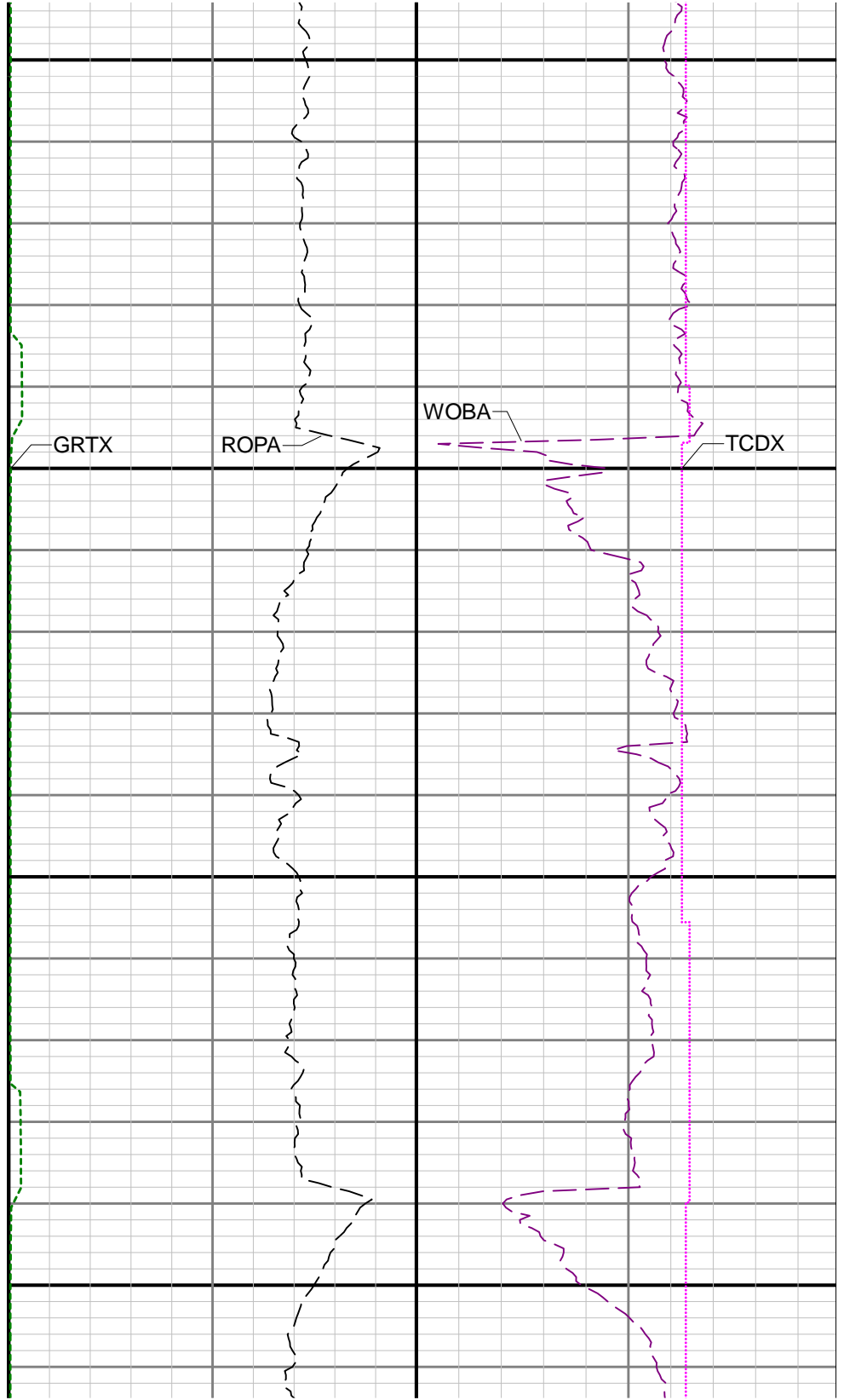
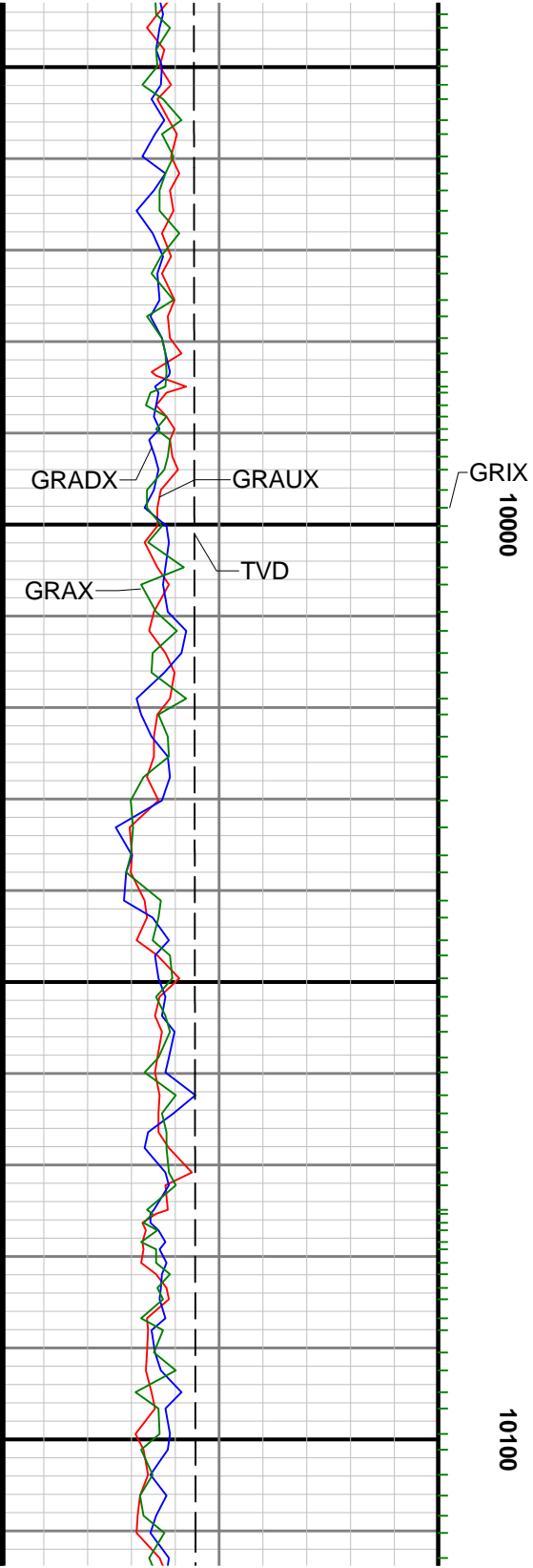

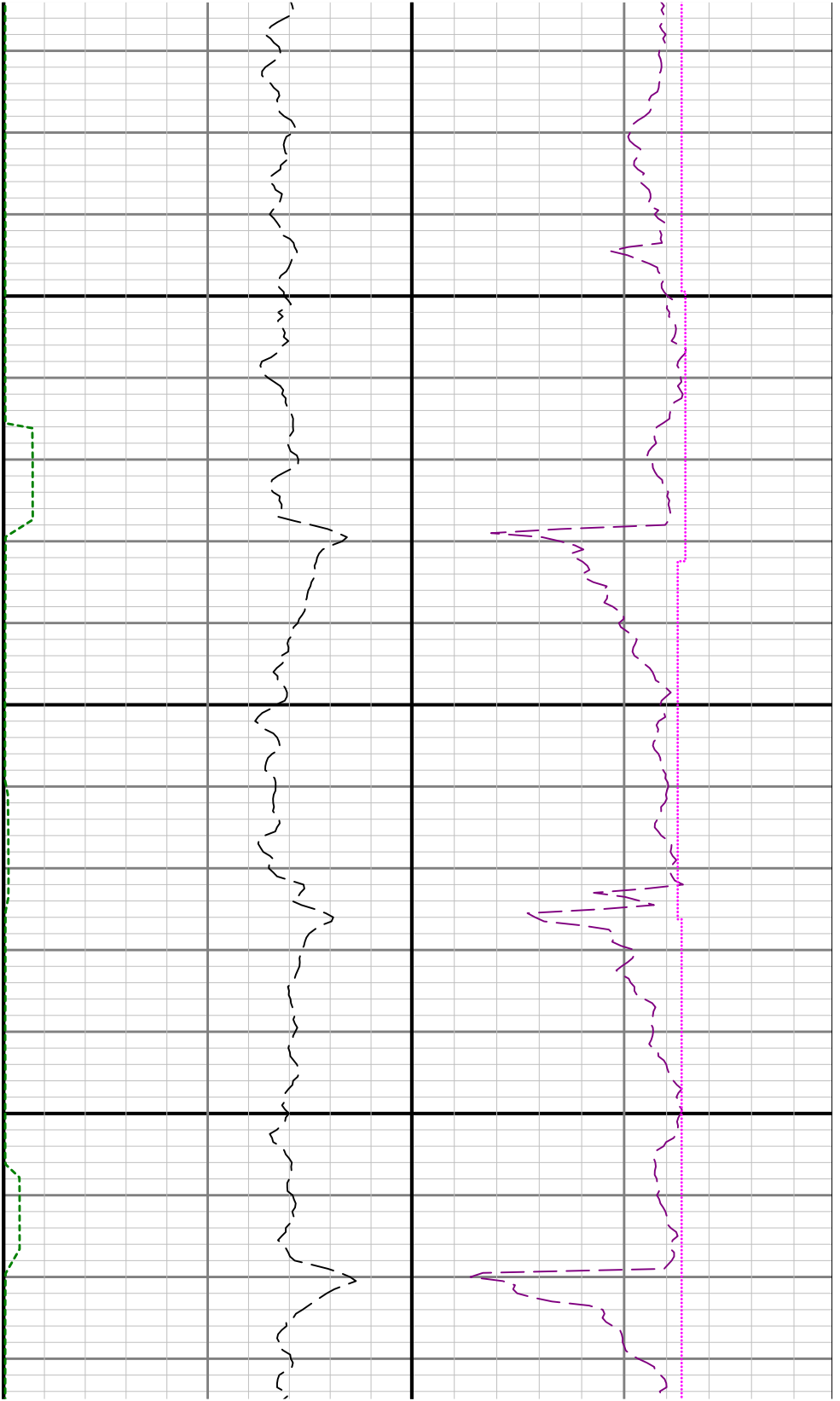

10200

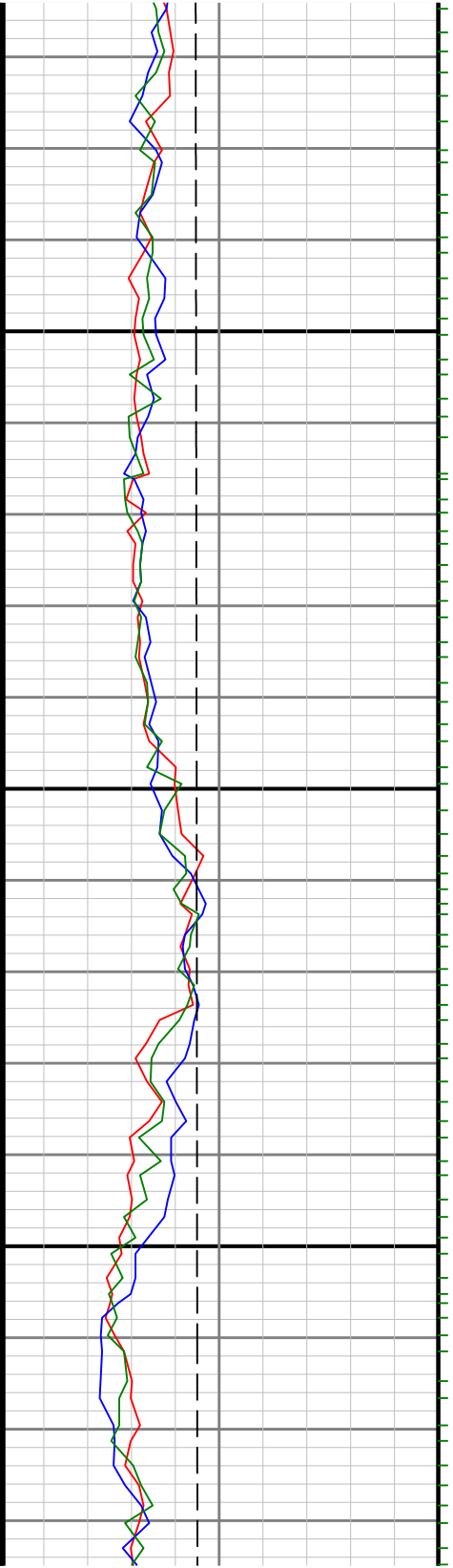

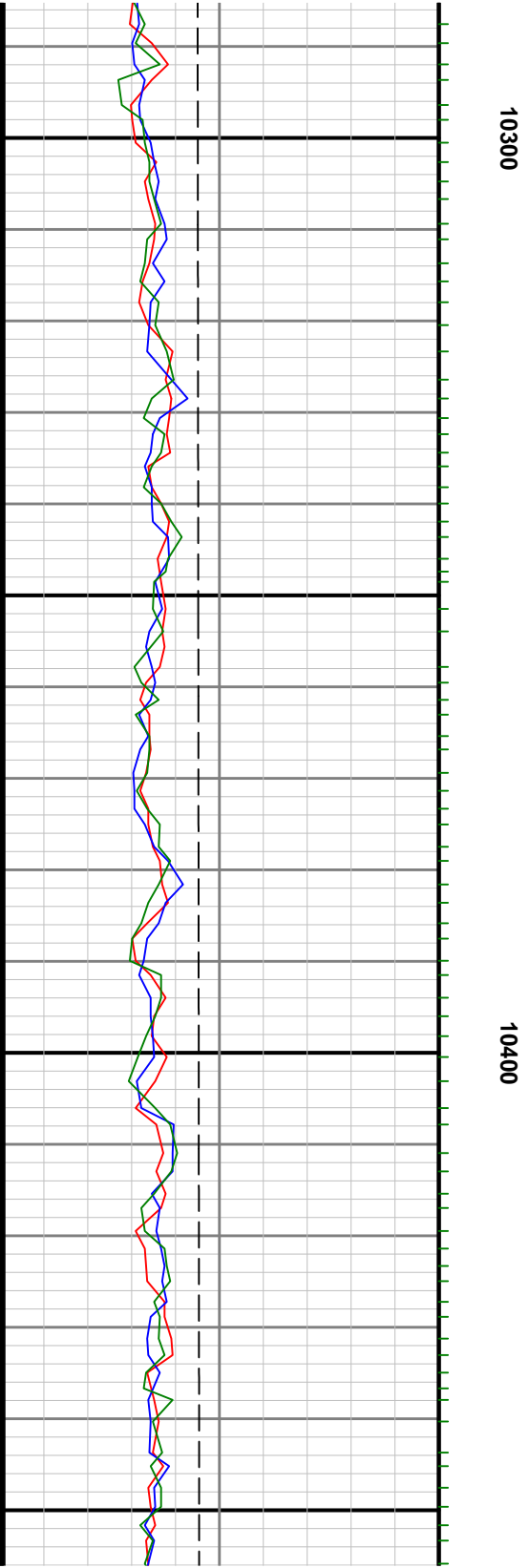

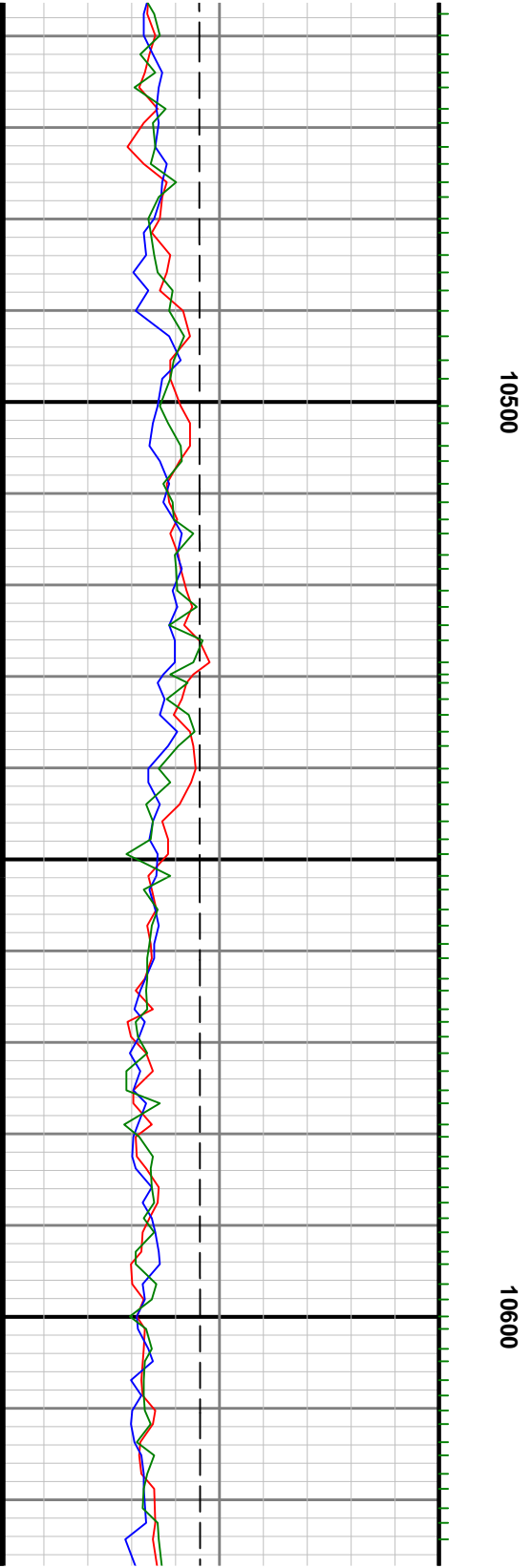

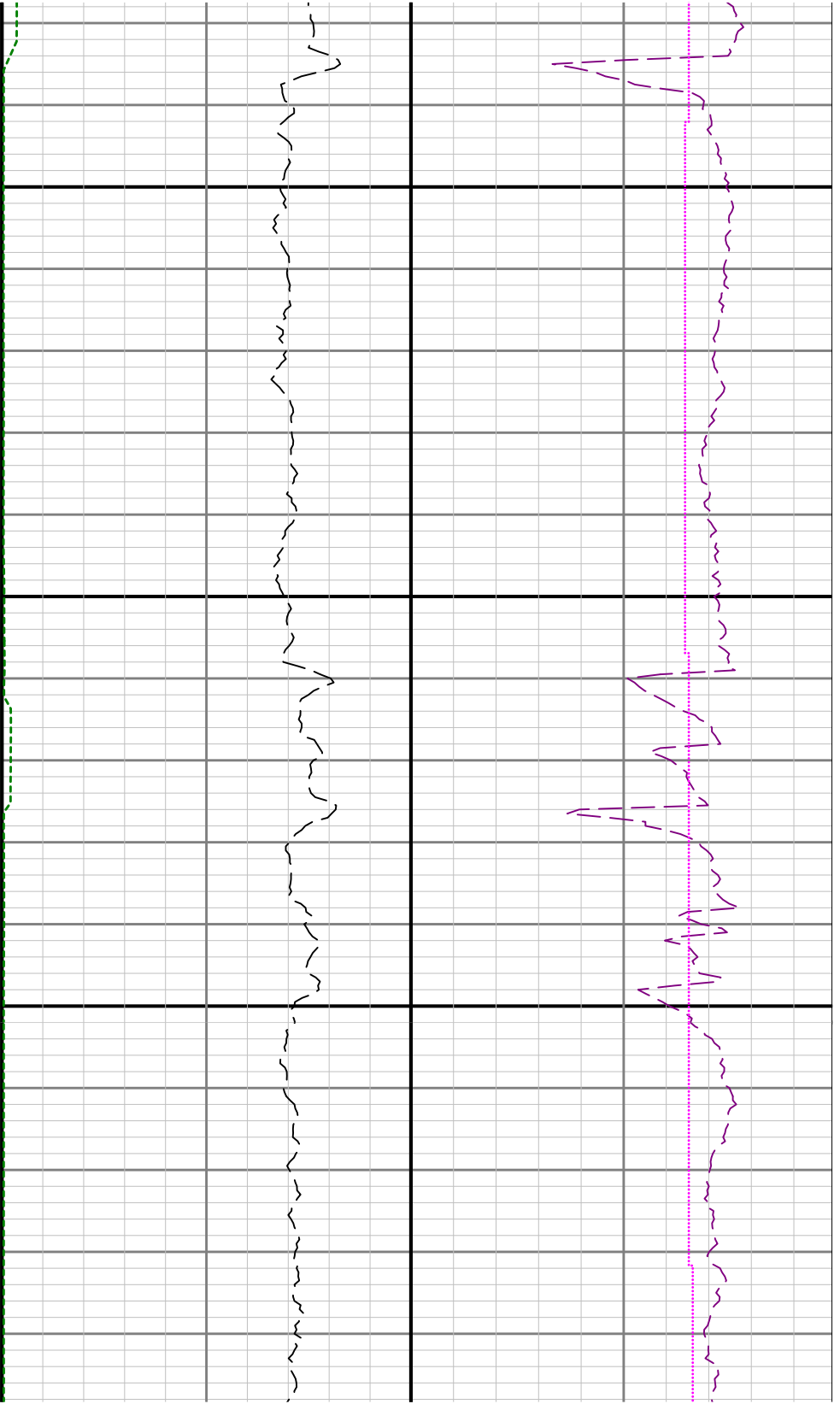

10700

11000

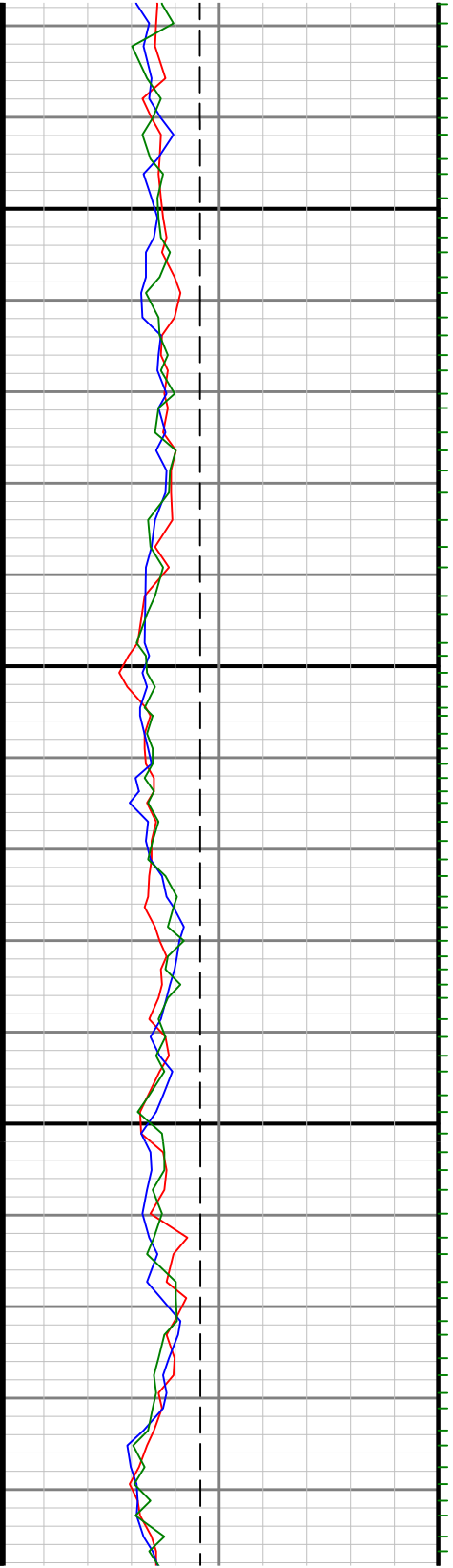

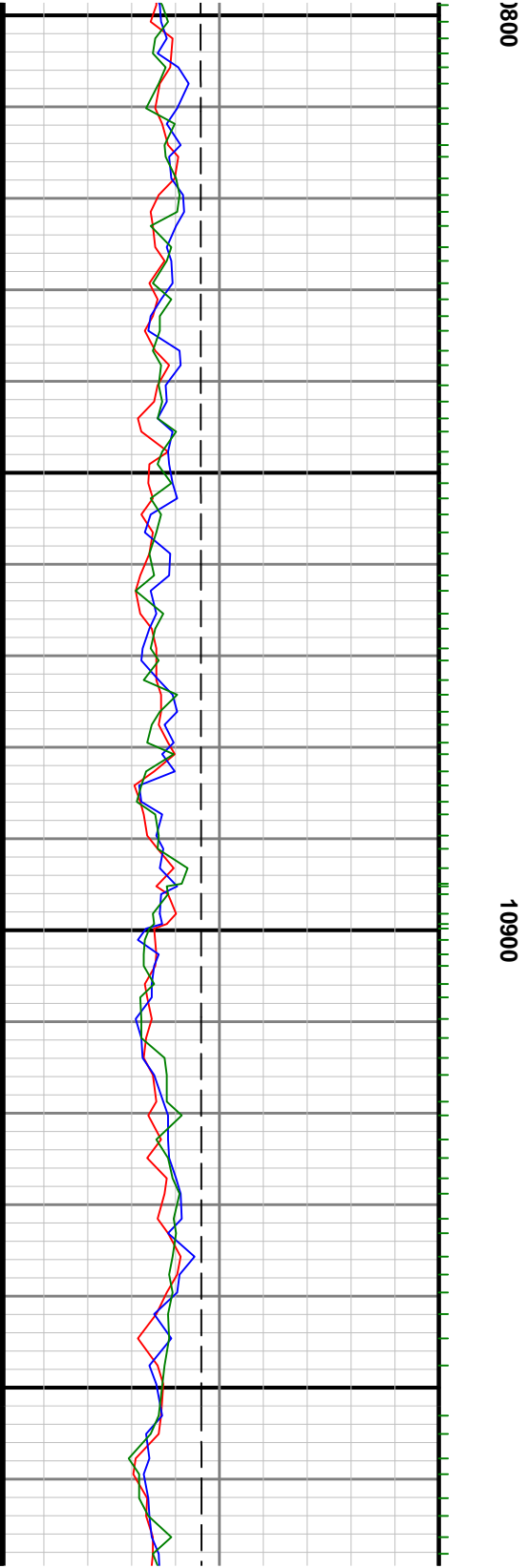
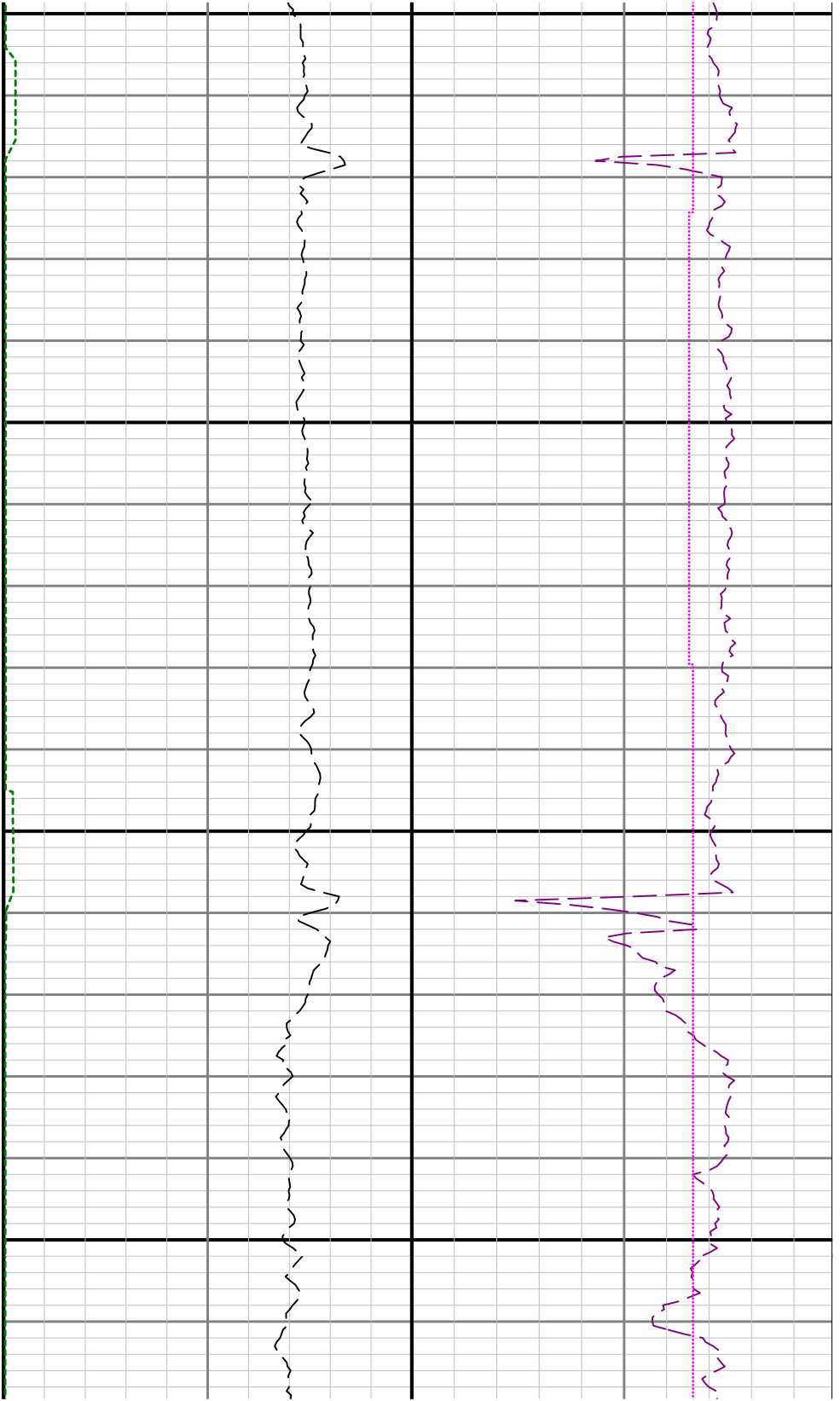

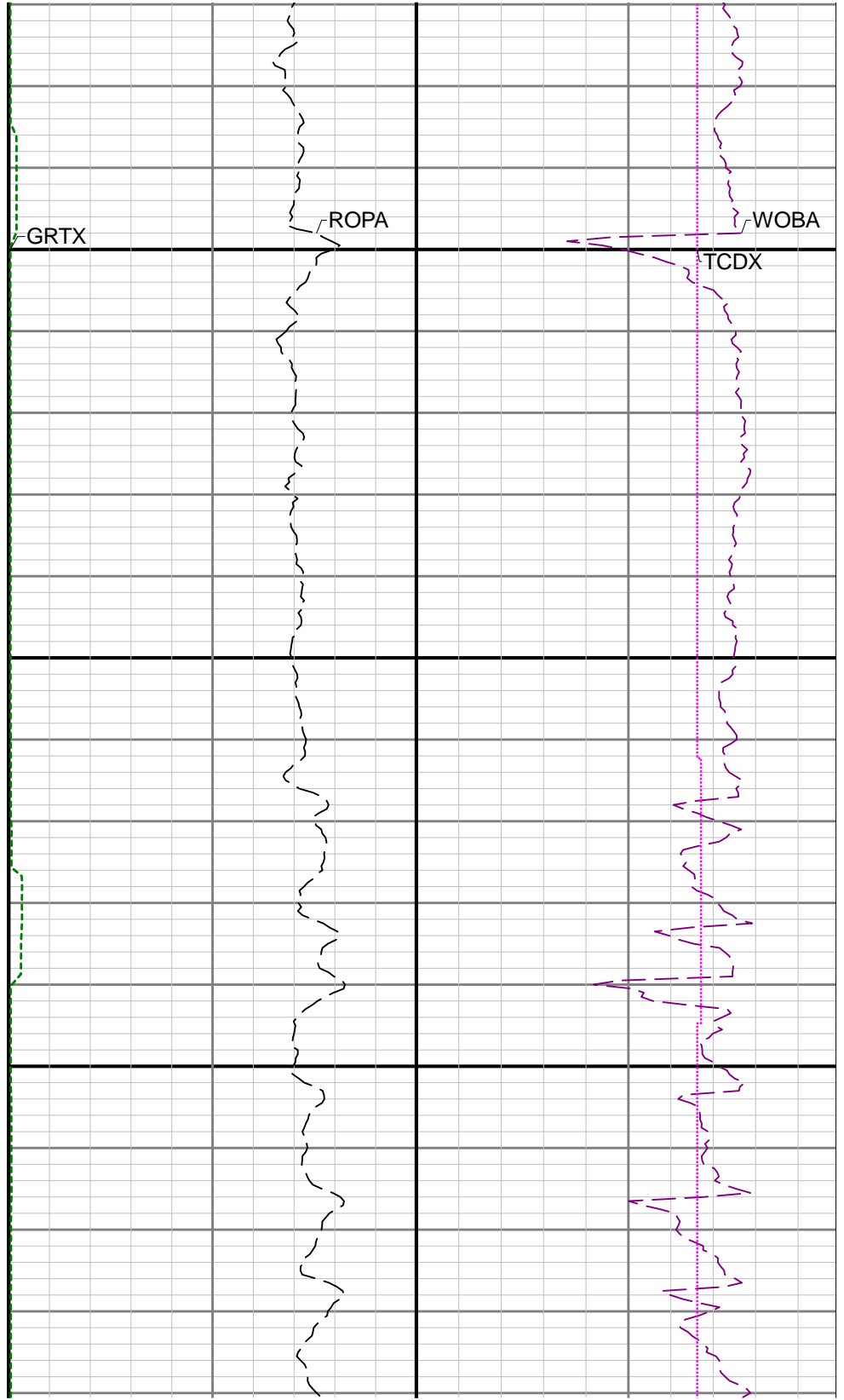
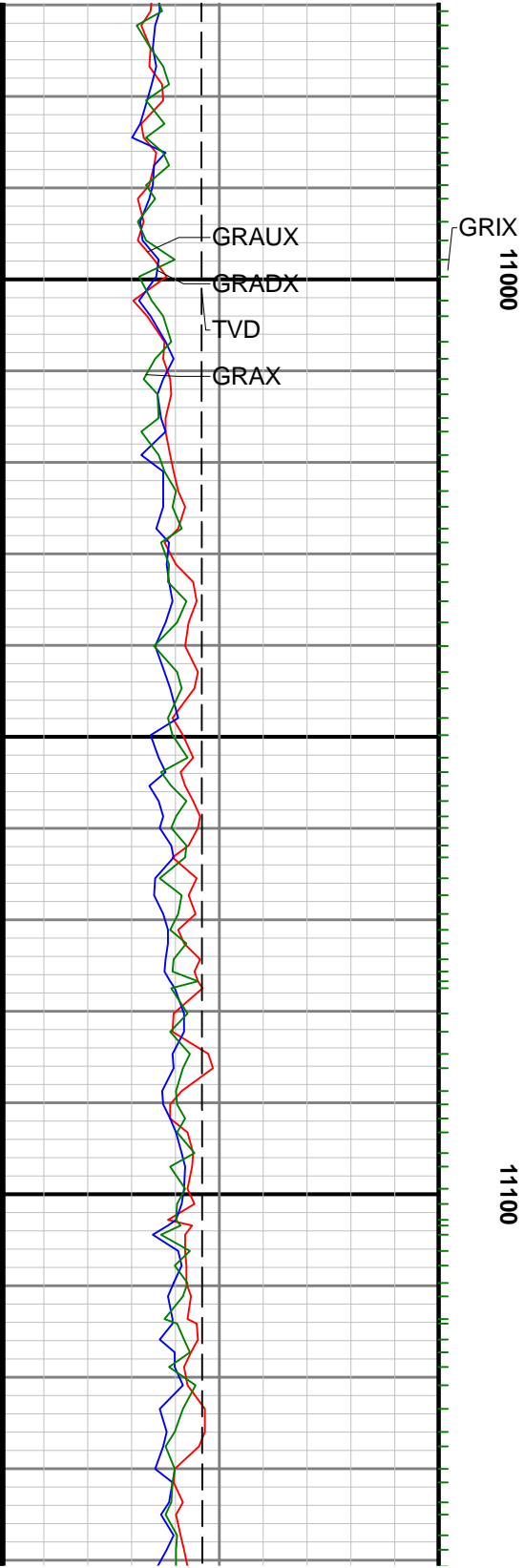

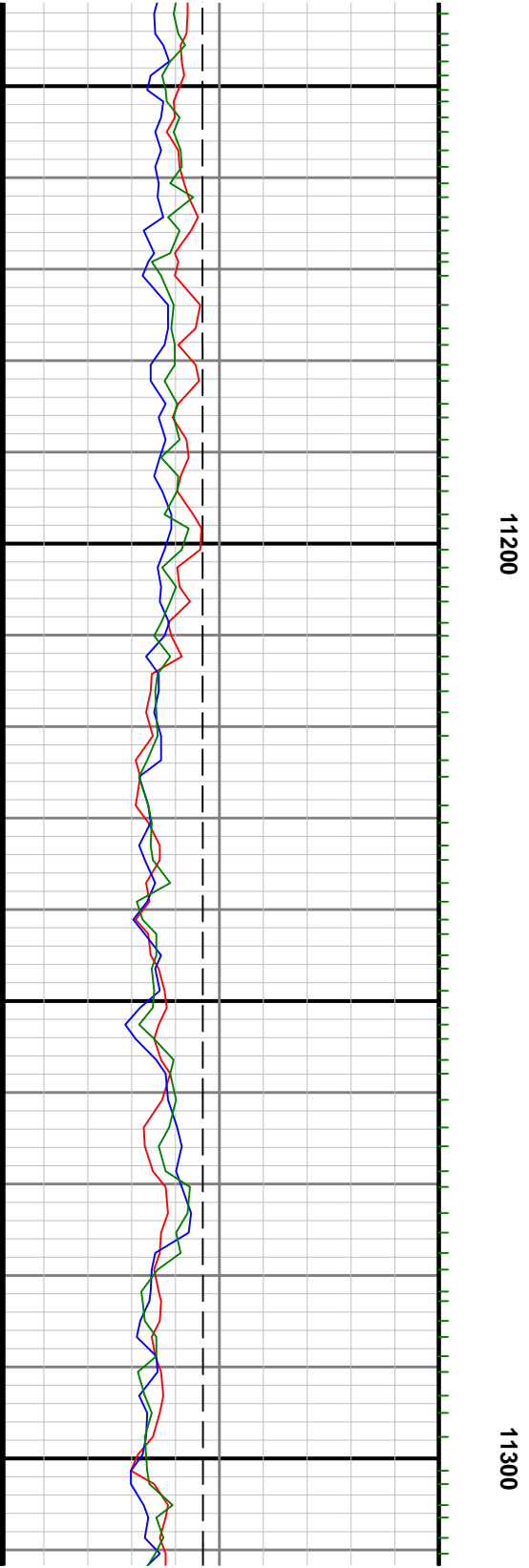
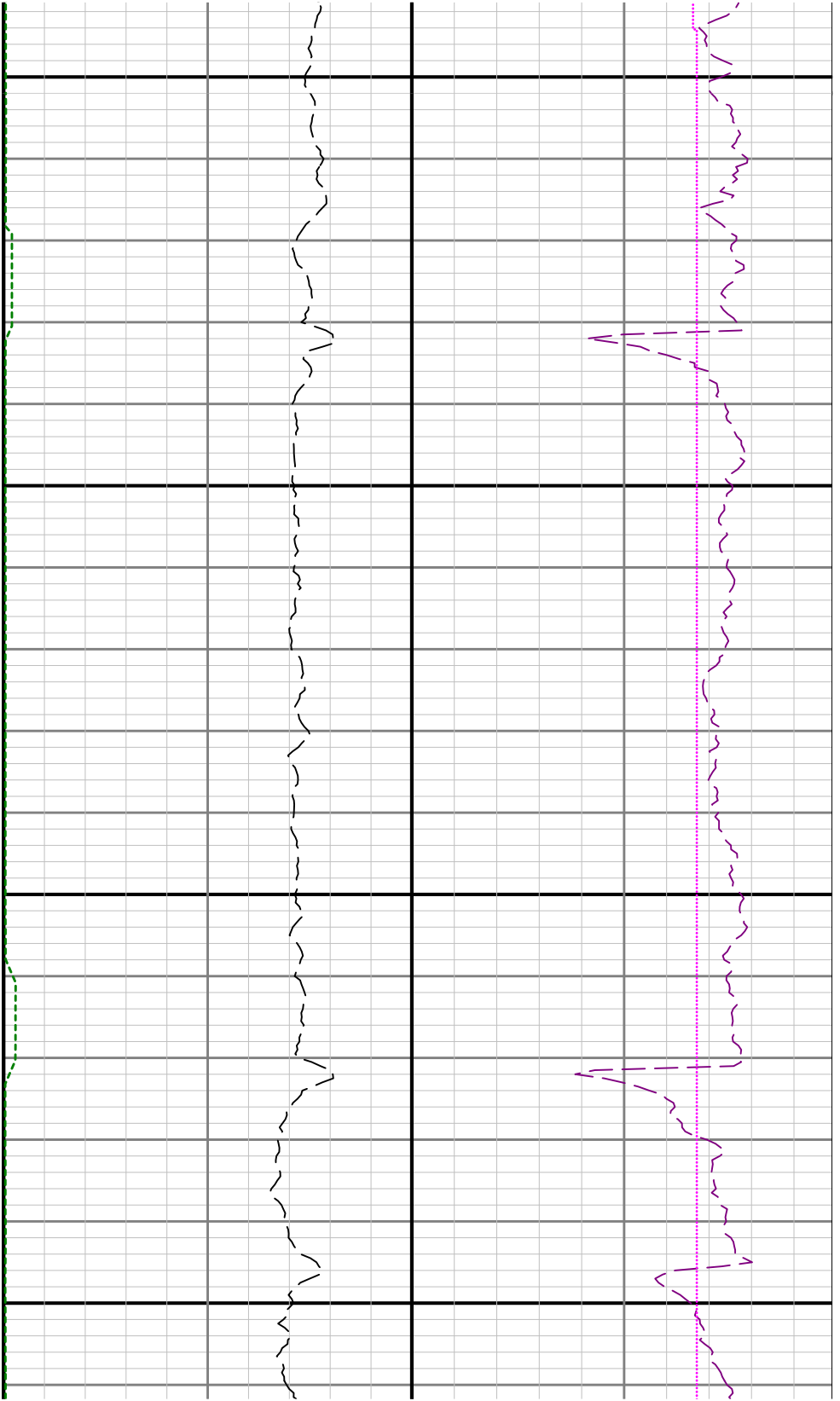

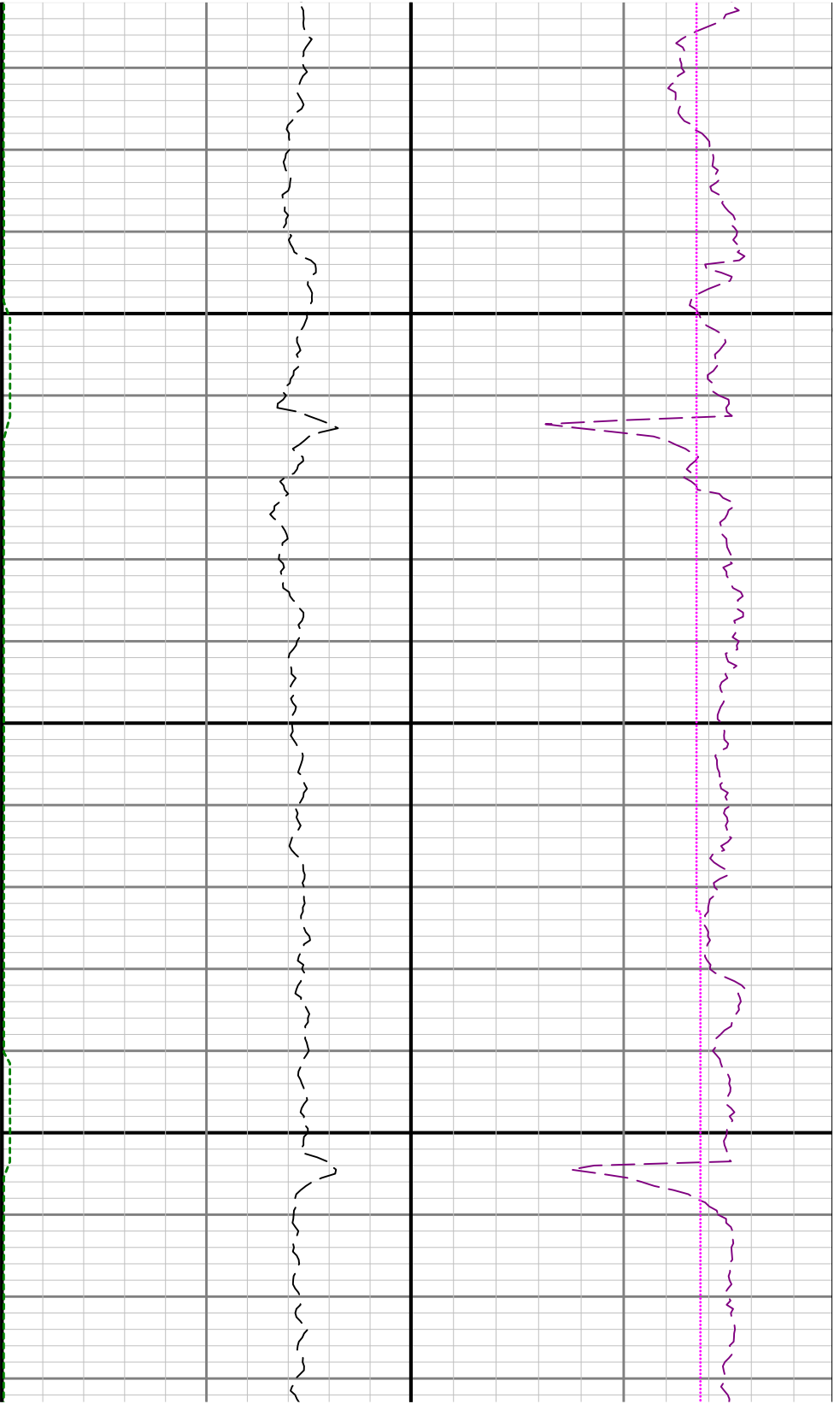

11400

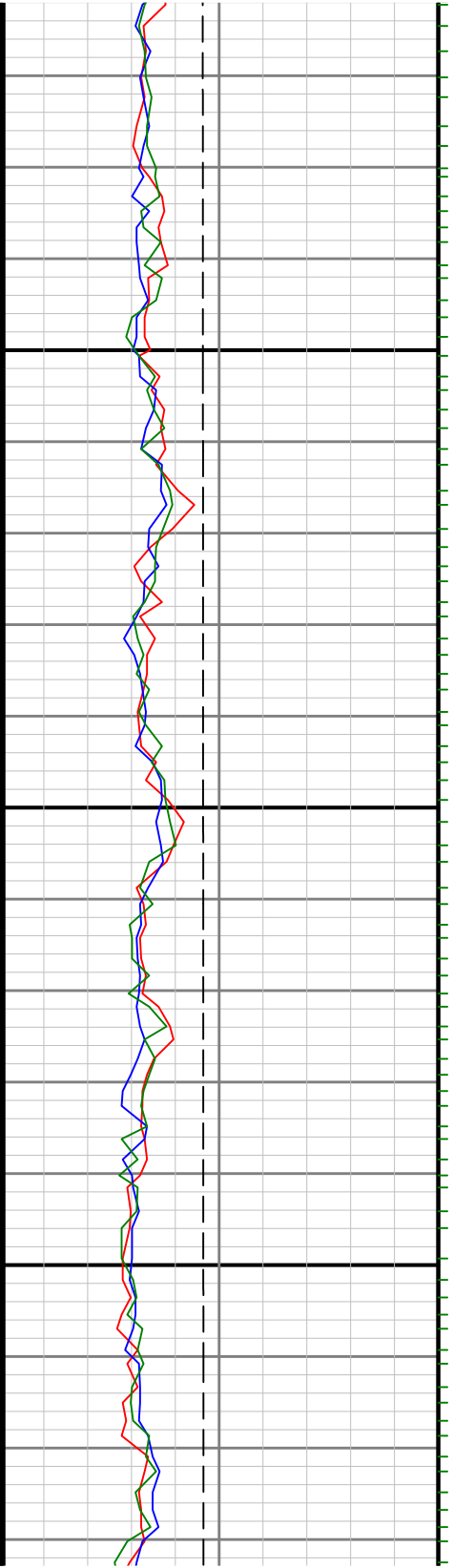

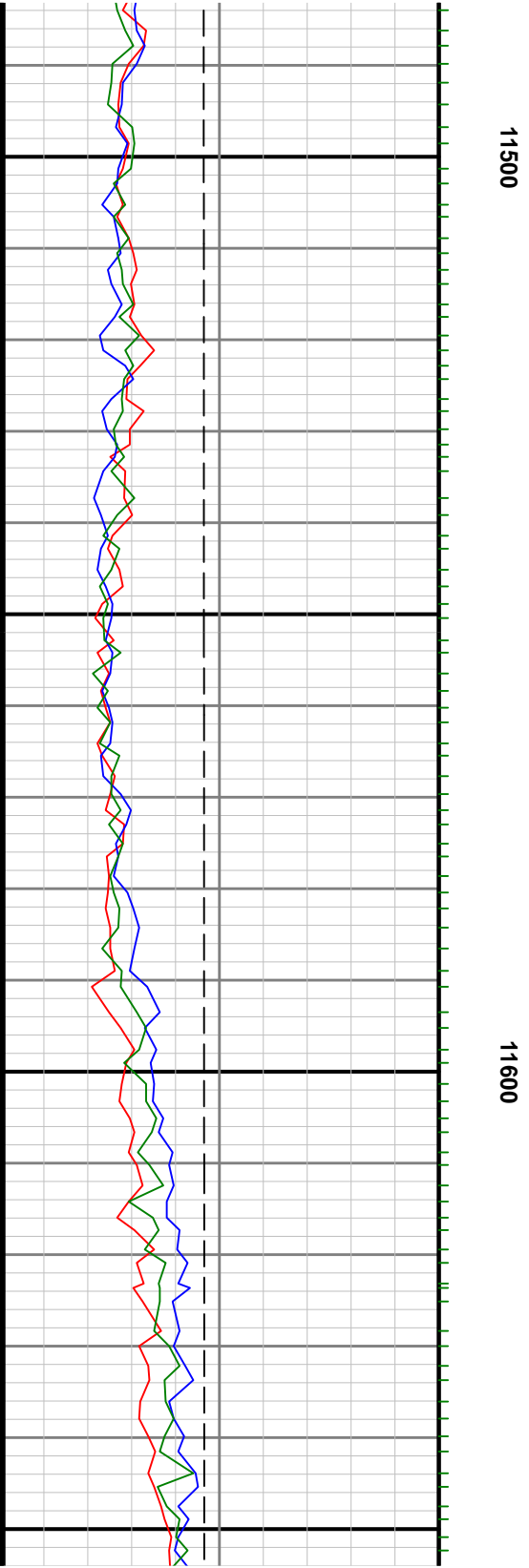

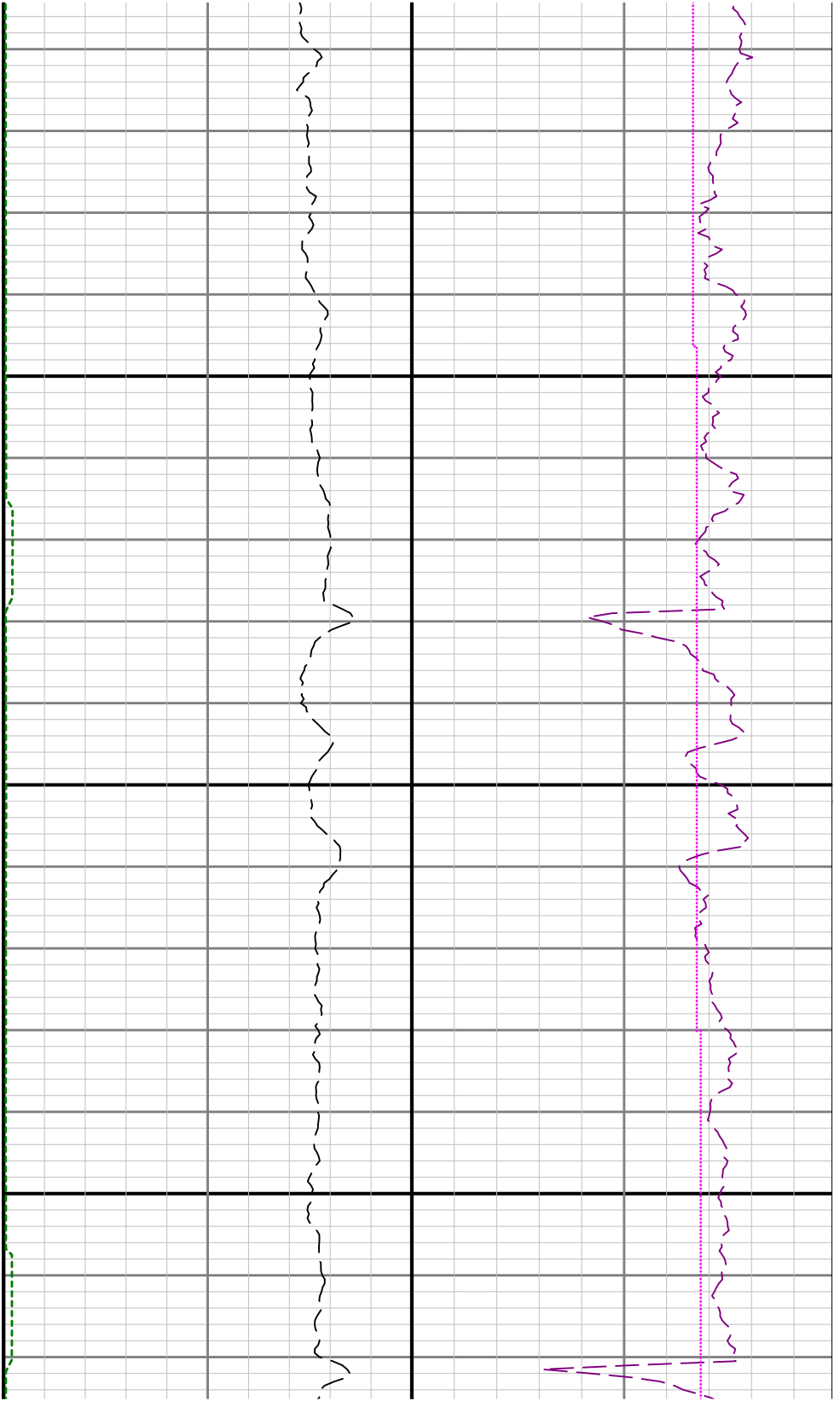

11700

11800

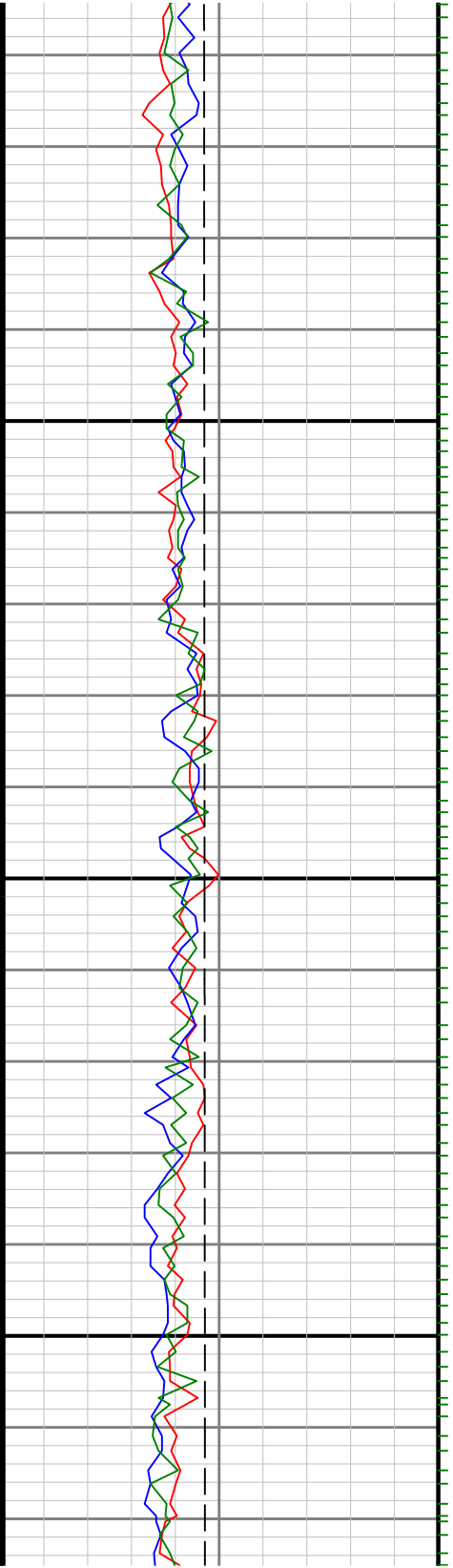

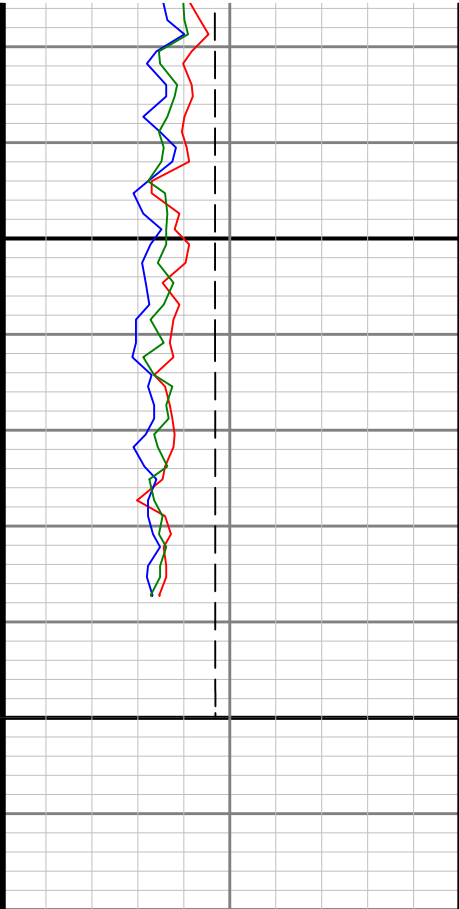

11900

R3<

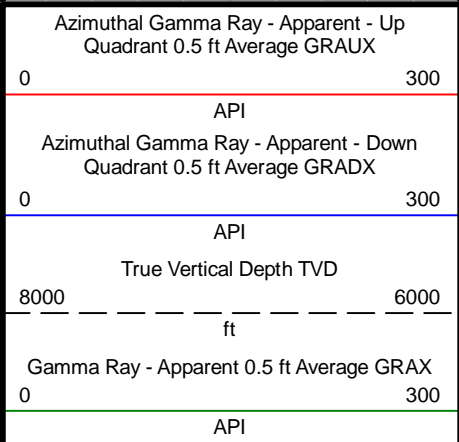
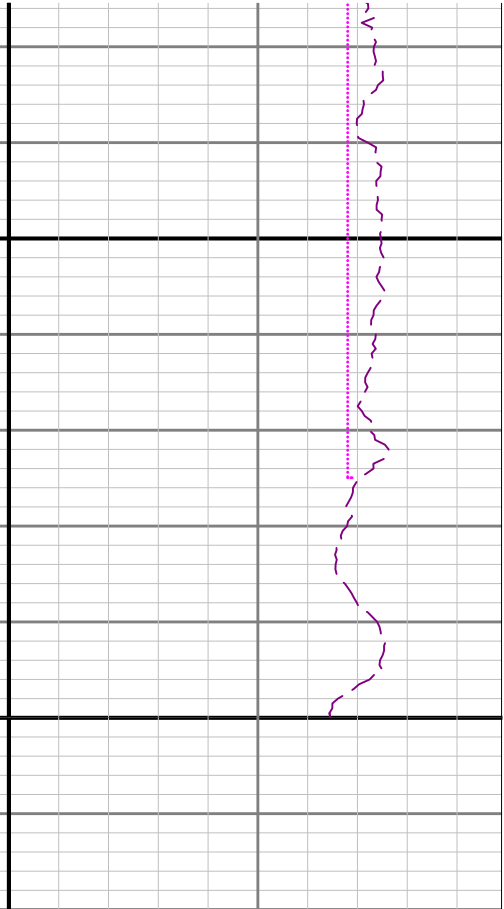
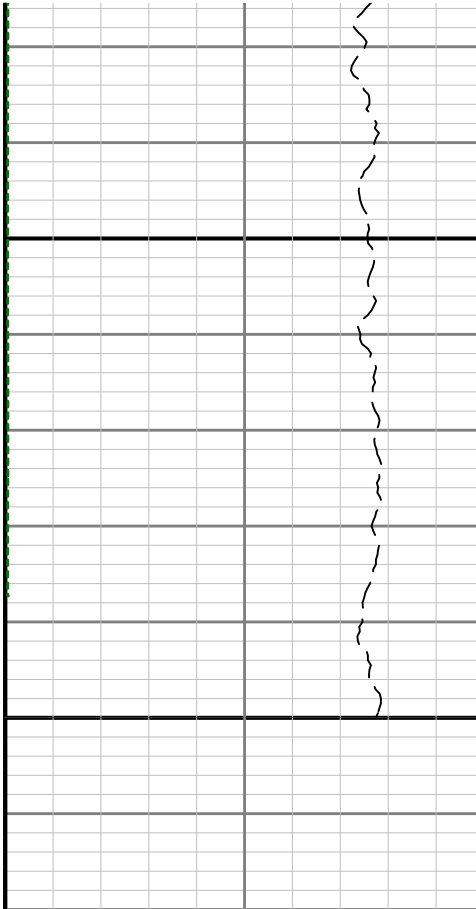

MD 1:240 feet

