

**R. 94 W.**

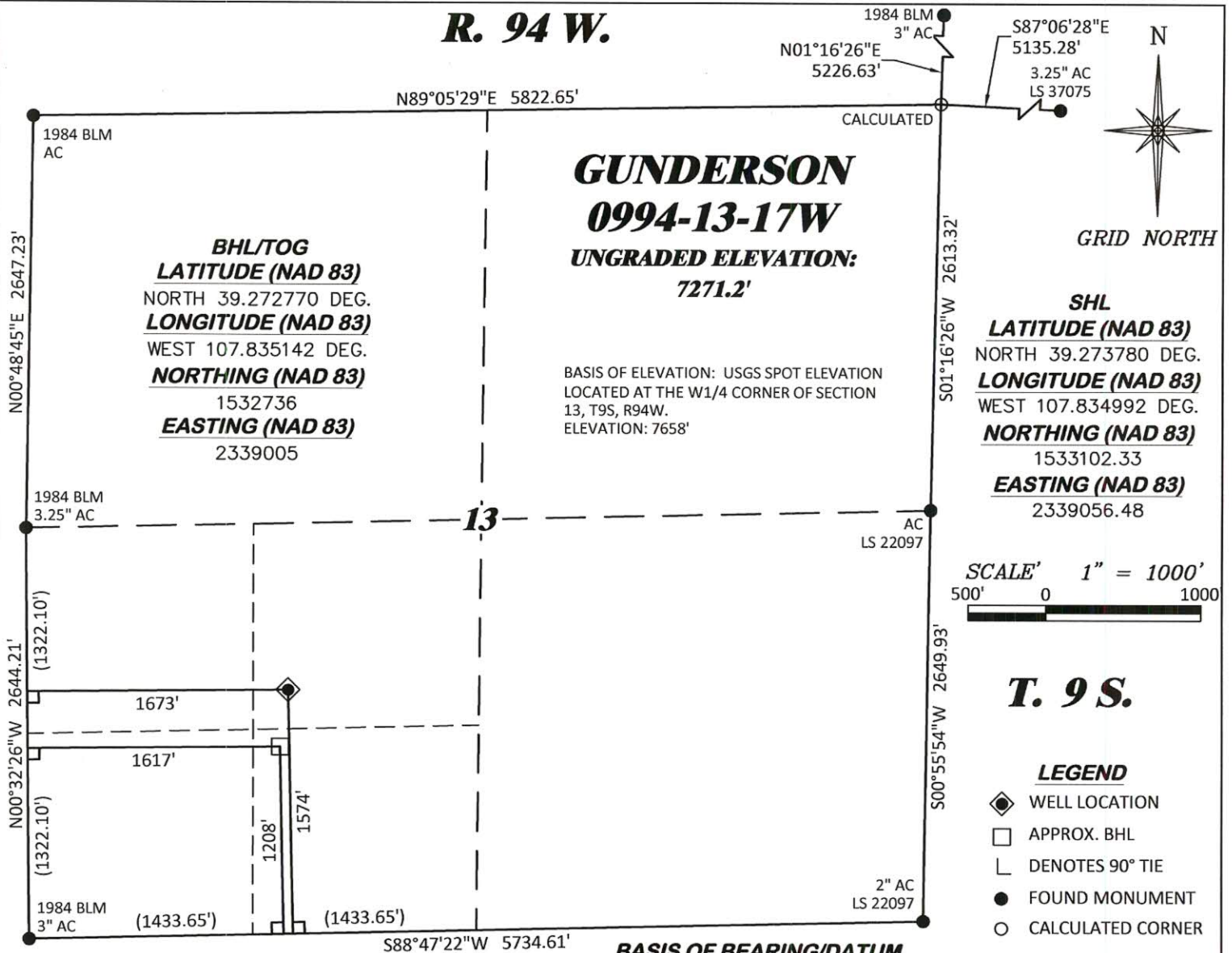

Notice: In accordance with Colorado State Law, any legal action based upon any defect in this survey plat must commence within three (3) years after first discovery of such defect. In no event, may any action based upon any defect in this survey plat be commenced more than ten (10) years from the date of certification shown hereon.

**GUNDERSON 13-11 PAD**

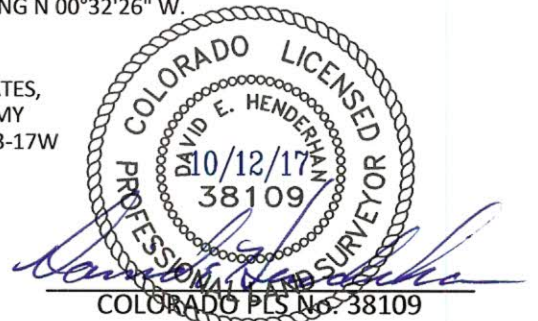

<b>DRG</b> <b>RIFFIN &amp; ASSOCIATES, INC.</b> (307) 362-5028 1414 ELK ST., ROCK SPRINGS, WY 82901	
<b>DRAWN: 10/11/2017 - TCM</b>	<b>SCALE: 1" = 1000'</b>
<b>REVISED: N/A -</b>	<b>DRG JOB No. 21443</b>
	<b>B1-13-17W</b>

**PLAT OF DRILLING LOCATION IN**  
**NESW, SECTION 13, FOR**  
**LARAMIE ENERGY, LLC.**  
**1574' F/SL, & 1673' F/WL, SECTION 13,**  
**T. 9 S., R. 94 W., 6TH P.M.,**  
**MESA COUNTY, COLORADO**