

LAND SURVEYOR'S CERTIFICATION

LAMP, RYNEARSON & ASSOCIATES, INC., OF FT. COLLINS, COLORADO HAS, IN ACCORDANCE WITH A REQUEST FROM ERIN MATHEWS, DETERMINED THE SURFACE LOCATION OF THE WELL DESIGNATED AS WS-SUNRISE 2-5-5 TO BE 249' FROM THE SOUTH LINE AND 1704' FROM THE EAST LINE OF SECTION 32, TOWNSHIP 6 NORTH, RANGE 65 WEST OF THE 6TH P.M., WELD COUNTY, COLORADO.



LAINE A. LANDAU
 COLORADO PLS 31159

DATE OF SURVEY: 8/19/2010 (SECTION CONTROL)
 DATE OF SURVEY: 7/13/2017 (WELL LOCATION)

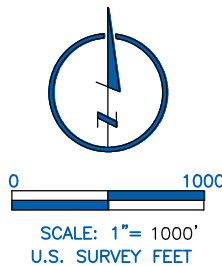

LAMP RYNEARSON
 & ASSOCIATES

4715 Innovation Drive 970.226.0342 | P
 Fort Collins, CO 80525 970.226.0879 | F
 www.LRA-Inc.com

Proposed Well Location Exhibit
 Wake South Directional Project
 WS-Sunrise 2-5-5
 1 of 2

drawn by	date	cogcc id	project - task number	book and page	surface - location
KJW	7/19/2017	432599	0215045.03	MR-4/42	SW/4 SE/4 SEC 32 T6N R65W
path/filename P:_Engineering\0215045.03 Wake South 32-N\SURVEY\DRAWINGS\EXHIBITS\0211012-02WakeWPF.dwg					

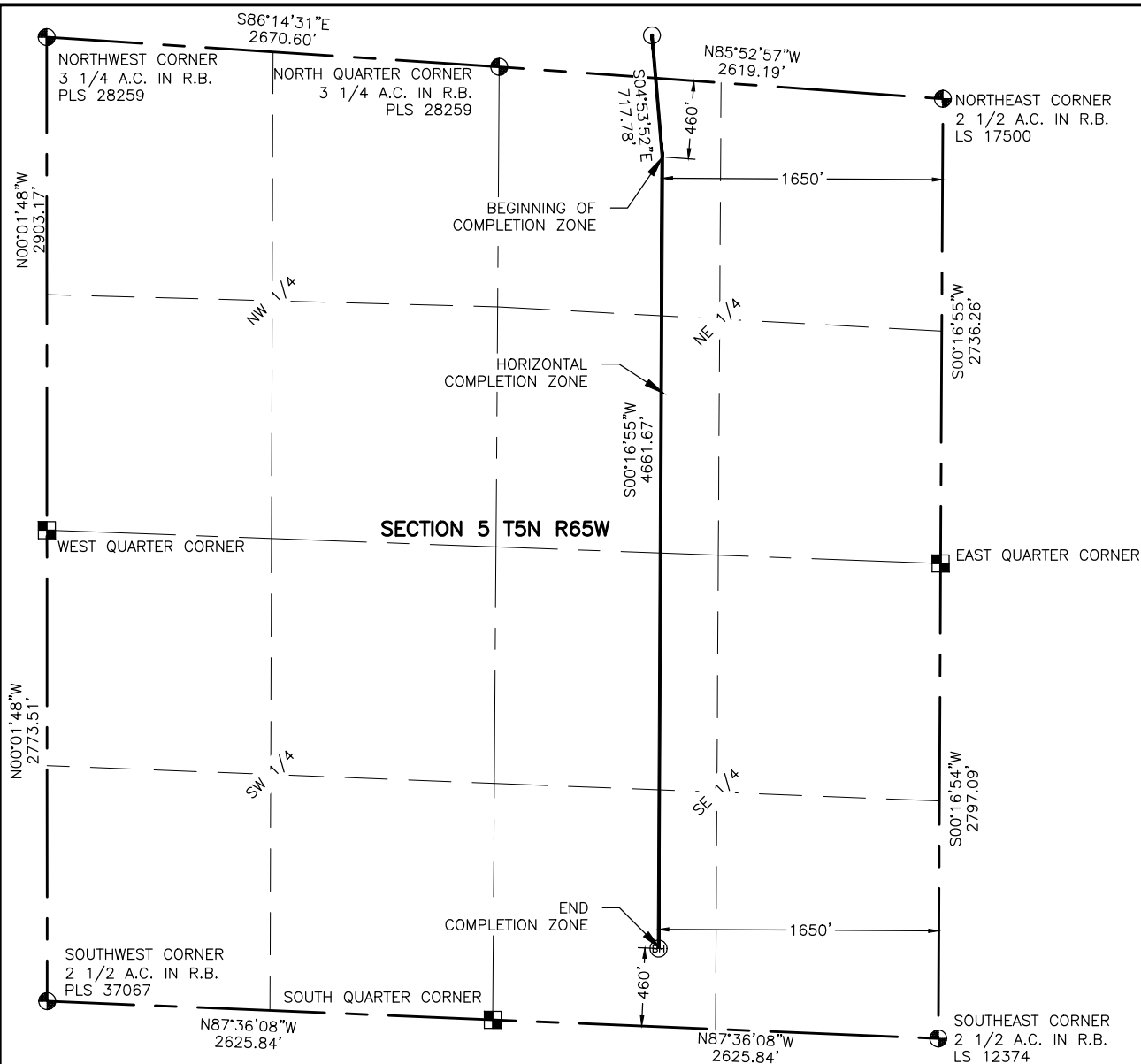

NOTES:

1. DISTANCES ARE MEASURED PERPENDICULAR TO NEAREST SECTION LINE AND ARE SHOWN ON THE SAME SIDE OF THE SECTION LINE WHERE THE WELL IS LOCATED.
2. THIS MAP DOES NOT REPRESENT A MONUMENTED BOUNDARY SURVEY. SIXTEENTH CORNER LOCATIONS ARE COMPUTED, UNLESS OTHERWISE NOTED.
3. BOTTOM HOLE LOCATIONS AND HORIZONTAL COMPLETION ZONE PROVIDED BY OTHERS.

LEGEND

- ALIQUOT CORNER
- BOTTOM HOLE
- COMPUTED FROM GLO RECORDS
- PROPOSED WELL
- A.C. ALUMINUM CAP
- R.B. RANGE BOX



0 1000

SCALE: 1"= 1000'
U.S. SURVEY FEET



LAMP RYNEARSON
& ASSOCIATES

4715 Innovation Drive 970.226.0342 | P
Fort Collins, CO 80525 970.226.0879 | F
www.LRA-Inc.com

Proposed Well Location Exhibit
Wake South Directional Project
WS-Sunrise 2-5-5
2 of 2

drawn by
KJW

date
7/19/2017

cogcc id
432599

project - task number
0215045.03

book and page
MR-4/42

surface - location

SW/4 SE/4 SEC 32 T6N R65W

path/filename P:_Engineering\0215045.03 Wake South 32-N\SURVEY\DRAWINGS\EXHIBITS\0211012-02WakeWPF2.dwg