

HALLIBURTON

iCem[®] Service

TEP ROCKY MOUNTAIN LLC

For: Terra

Date: Friday, July 14, 2017

Chevron TR 512-24-597 Production

Sincerely,
Grand Junction Cement Engineering

1.0 Real-Time Job Summary

1.1 Job Event Log

Type	Seq. No.	Graph Label	Date	Time	Source	Pass-Side Pump Pressure (psi)	Downhole Density (ppg)	Combined Pump Rate (bbl/min)	Pump Stage Total (bbl)	Comments
Event	1	Call Out	7/13/2017	15:00:00	USER					REQUESTED ON LOCATION TIME 21:00
Event	2	Pre-Convoy Safety Meeting	7/13/2017	18:15:00	USER					WITH HES, 1 F-550, 1 660 BULK TRUCK, 1 ELITE CEMENTING UNIT
Event	3	Arrive At Loc	7/13/2017	21:00:00	USER					RIG RUNNING CASING UPON HES ARRIVAL, ALL MATERIALS AND EQUIPMENT ON LOCATION
Event	4	Assessment Of Location Safety Meeting	7/13/2017	21:15:00	USER					WITH HES, JSA COMPLETED, SDS OFFERED FOR ALL HES MATERIALS
Event	5	Other	7/13/2017	21:30:00	USER					WATER TEST, PH 7.1, CHLOR 50, TEMP 70 DEG F
Event	6	Pre-Rig Up Safety Meeting	7/13/2017	23:00:00	USER					WITH HES, JSA COMPLETED
Event	7	Rig-Up Equipment	7/13/2017	23:15:00	USER					1 LINE RAN TO THE FLOOR, 1 LINE RAN TO THE PIT, MANIFOLD ON THE GROUND, 1 4.5 IN. QUICK-LATCH PLUG CONTAINER
Event	8	Other	7/13/2017	23:20:00	USER					RIG CIRCULATION: 1380 BBL, 1300 PSI, 11.5 BBL/MIN, 1500 CFM AIR, PIPE WAS STATIC, RAT HOLE LENGTH 10 FT, MWT 8.9 LB/GAL WBM
Event	9	Other	7/13/2017	23:20:01	USER					TD 10392 FT, TP 10382 FT, CSG 4.5 IN. 11.6 LB/FT P-110, HOLE 8.75 IN, SURF CSG SET AT 3025 FT, 9.625 IN 36 LB/FT J-55, SHOE 27.7 FT
Event	10	Start Job	7/14/2017	02:00:24	USER					
Event	11	Fill Lines	7/14/2017	02:04:29	RTD Import	22.0	8.33	2.00	4.0	4 BBL FRESH WATER
Event	15	Test Lines	7/14/2017	02:10:28	RTD Import	4985.0	8.33	0.00	4.0	LOW TEST AT 220 PSI, HIGH TEST AT 4985 PSI, PRESSURE HOLDING
Event	16	Pump Fresh Water Spacer	7/14/2017	02:16:47	RTD Import	223.0	8.33	4.00	10.0	10 BBL FRESH WATER SPACER

Event	18	Pump Mud Flush III	7/14/2017	02:21:54	RTD Import	250.0	8.40	4.00	20.0	20 BBL MUD FLUSH III, 80 LBS MUD FLUSH III MIXED ON THE FLY
Event	21	Other	7/14/2017	02:23:08	USER					ESTABLISHED RETURNS
Event	35	Pump Lead Cement	7/14/2017	02:32:53	RTD Import	530.0	12.50	8.00	198.6	MIXED AT 12.5 LB/GAL, 575 SKS, 1.94 FT3/SK, 9.58 GAL/SK, DENSITY VERIFIED USING PRESSURIZED MUD SCALES, 90.6 LBS TUFF FIBER MIXED ON THE FLY
Event	78	Pump Tail Cement*	7/14/2017	03:00:42	RTD Import	540.0	13.0	8.00	325.0	MIXED AT 13.0 LB/GAL, 885 SKS, 2.07 FT3/SK, 9.43 GAL/SK, DENSITY VERIFIED USING PRESSURIZED MUD SCALES
Event	80	Other	7/14/2017	03:02:23	USER	620.17	13.15	7.87	13.2	RIG SHUT OFF AIR, LOST RETURNS AT THE START OF TAIL CEMENT
Event	224	Shutdown	7/14/2017	03:51:16	USER	200.00	13.0	0.00	325.0	
Event	228	Clean Lines	7/14/2017	03:56:50	USER					WASHED PUMPS AND LINES TO THE RESERVE PIT
Event	238	Drop Top Plug	7/14/2017	04:04:31	USER					PLUG LAUNCHED, CUSTOMER WITNESSED
Event	241	Pump Displacement*	7/14/2017	04:09:31	RTD Import	2394	8.40	10.0	150.0	KCL, 1 GAL MMCR ADDED TO THE FIRST TANK, BE-6 ADDED TO THE FIRST 3 TANKS
Event	244	Slow Rate	7/14/2017	04:24:02	USER	1667	8.40	4.0	10.0	SLOWED AT 150 BBL AWAY
Event	245	Bump Plug	7/14/2017	04:26:14	RTD Import	1810.0	8.40	4.0	160.0	PLUG BUMPED AT CALCULATED DISPLACEMENT
Event	246	Check Floats	7/14/2017	04:29:13	USER	3100.0	8.40	0.0	160.0	FLOATS HOLDING, 1.5 BBL RETURNED TO THE TRUCK
Event	247	End Job	7/14/2017	04:31:38	USER					NO ADD HOURS, RIG DID NOT USE SUGAR, RIG SUPPLIED THE TOP PLUG
Event	248	Pre-Rig Down Safety Meeting	7/14/2017	04:40:00	USER					WITH HES, JSA COMPLETED
Event	249	Rig Down Lines	7/14/2017	04:50:00	USER					
Event	250	Pre-Convoy Safety Meeting	7/14/2017	05:50:00	USER					WITH HES, JSA COMPLETED
Event	251	Other	7/14/2017	05:55:55	USER					MUD FLUSH III 20 BBL, LEAD 198.6 BBL, TAIL 325 BBL, FINAL DISPLACEMENT 160 BBL, FINAL CIRCULATING PRESSURE 1810 PSI
Event	252	Crew Leave Location	7/14/2017	06:00:00	USER					THANKS FOR USING HALLIBURTON, JOHN KEANE AND CREW

2.0 Attachments

2.1 TEP-CHEVRON -TR 512-24-597-PRODUCTION-Custom Results.png

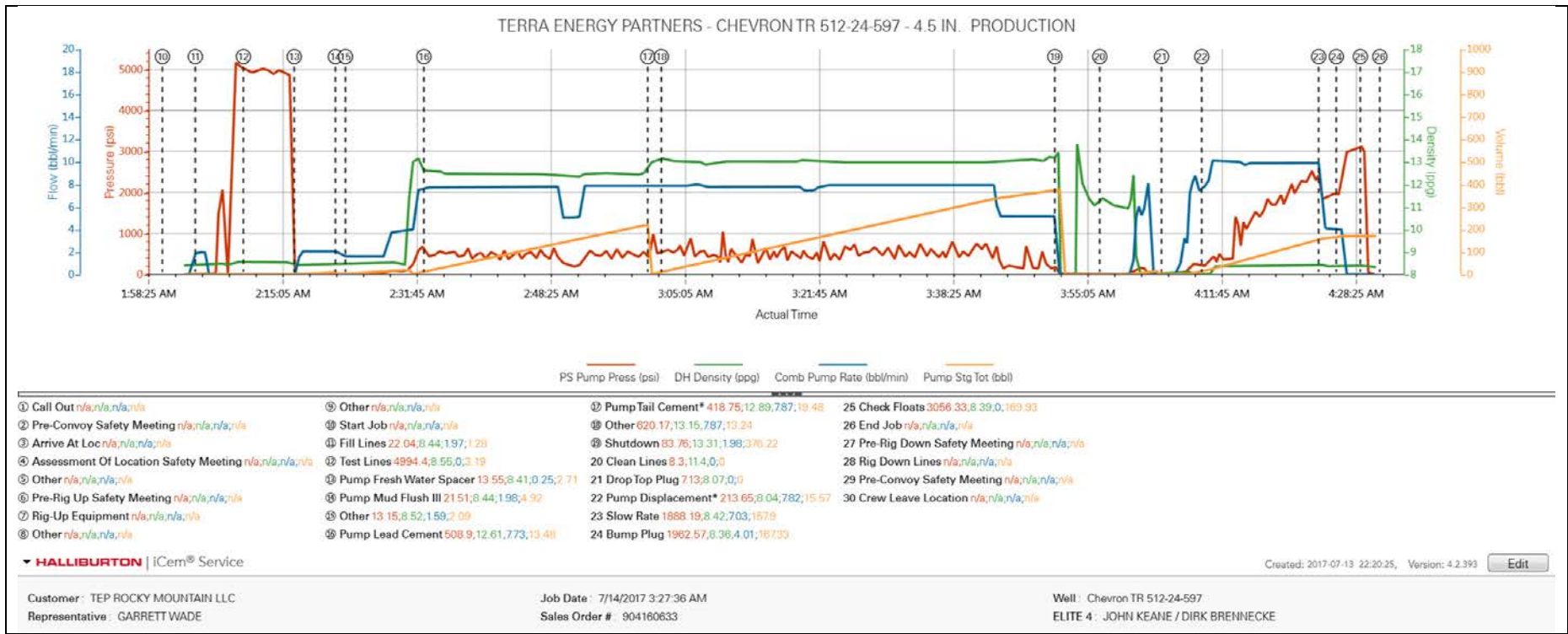

2.2 TEP-CHEVRON -TR 512-24-597-PRODUCTION-Custom Results (1).png

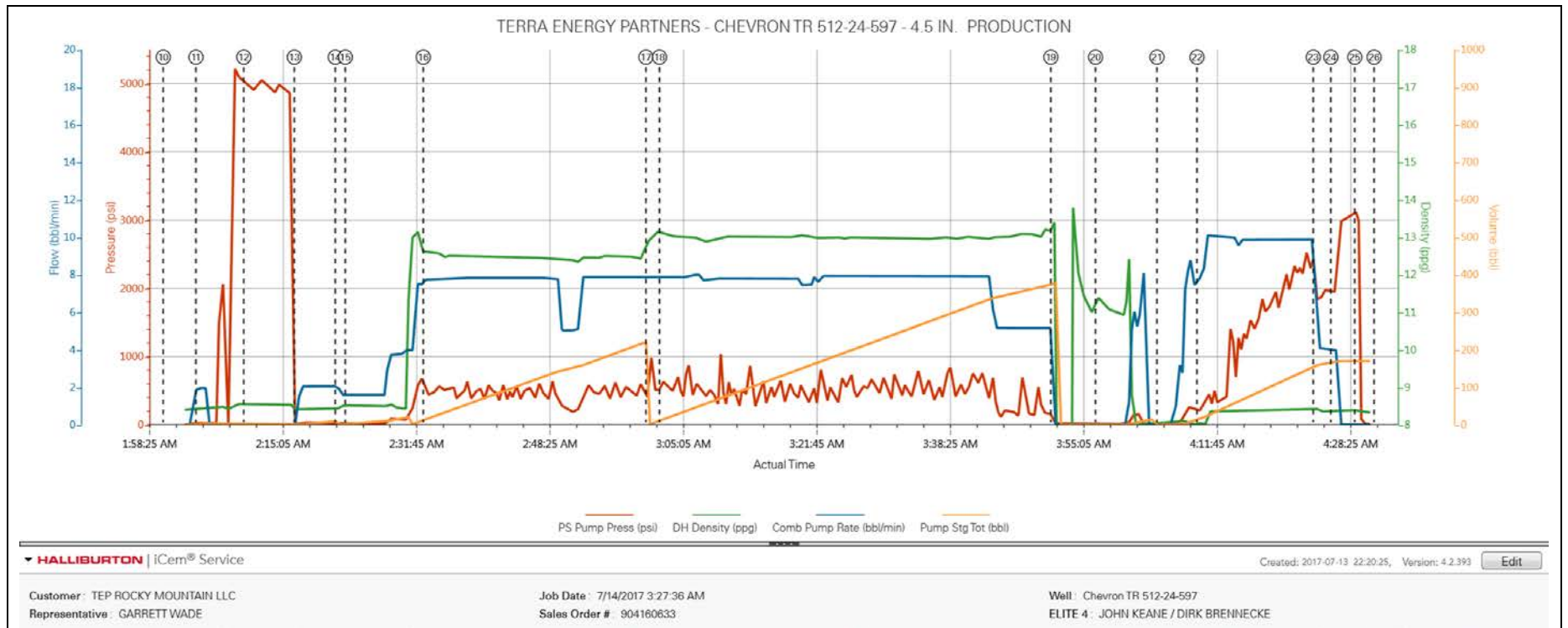

HALLIBURTON

Rockies, Grand Junction

Lab Results- Lead

Job Information

Request/Slurry	2400373/1	Rig Name	H&P 271	Date	10/JUL/2017
Submitted By	Patrick Ealey	Job Type	Production Casing	Bulk Plant	Grand Junction
Customer	Terra Energy Partners	Location	Garfield	Well	TR 512-24-597

Well Information

Casing/Liner Size	4.5 in	Depth MD	10601 ft	BHST	125°C / 257°F
Hole Size	8.75 in	Depth TVD	10384 ft	BHCT	91°C / 195°F
Pressure	6570 psi				

Drilling Fluid Information

Mud Supplier Name	Baroid	Mud Trade Name	BARADRIL-N	Density	10.4 lbm/gal
--------------------------	--------	-----------------------	------------	----------------	--------------

Cement Information - Lead Design



<u>Conc</u>	<u>UOM</u>	<u>Cement/Additive</u>	<u>Sample Type</u>	<u>Sample Date</u>	<u>Lot No.</u>	Cement Properties		
		NeoCem Lead				Slurry Density	12.5	lbm/gal
						Slurry Yield	1.941	ft3/sack
						Water Requirement	9.623	gal/sack
						Total Mix Fluid	9.623	gal/sack
						Water Source	Fresh Water	
						Water Chloride		

This report is the property of Halliburton Energy Services and neither it nor any part thereof, nor a copy thereof, is to be published or disclosed without first securing the expressed written approval of Halliburton. It may however be used in the course of regular business operations by any person or concern receiving such report from Halliburton. This report is for information purposes only and the content is limited to the sample described. Halliburton makes no warranties, expressed or implied, as to the accuracy of the contents or results. Any user of this report agrees Halliburton shall not be liable for any loss or damage regardless of cause, including any act or omission of Halliburton, resulting from the use hereof.

Operation Test Results Request ID 2400373/1

Thickening Time - ON-OFF-ON

12/JUL/2017

Test Temp (°F)	Pressure (psi)	Reached in (min)	30 Bc (hh:mm)	50 Bc (hh:mm)	70 Bc (hh:mm)	100 Bc (hh:mm)	Start Bc	Stirring before stop (mins)	Static Period (min)	Peak reading (BC)
195	6570	52	3:37	4:11	4:20	4:33	10	62	15	10

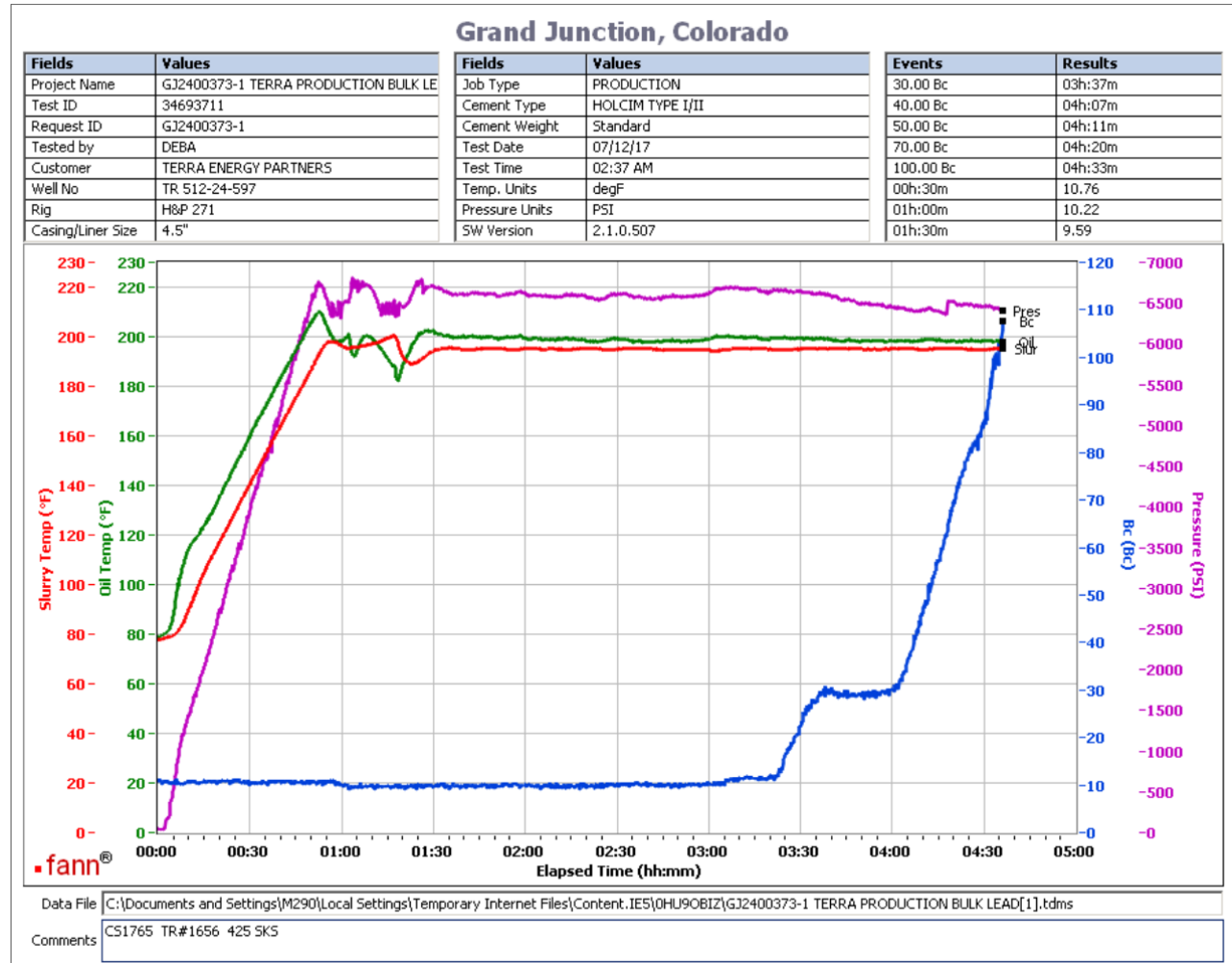

Total sks = 575

CS1765 TR#1556 425 SKS

no significant deflection - from 9BC to 10BC

This report is the property of Halliburton Energy Services and neither it nor any part thereof, nor a copy thereof, is to be published or disclosed without first securing the expressed written approval of Halliburton. It may however be used in the course of regular business operations by any person or concern receiving such report from Halliburton. This report is for information purposes only and the content is limited to the sample described. Halliburton makes no warranties, expressed or implied, as to the accuracy of the contents or results. Any user of this report agrees Halliburton shall not be liable for any loss or damage regardless of cause, including any act or omission of Halliburton, resulting from the use hereof.

Operation Test Results Request ID 2400373/2

Thickening Time - ON-OFF-ON

12/JUL/2017

Test Temp (°F)	Pressure (psi)	Reached in (min)	30 Bc (hh:mm)	50 Bc (hh:mm)	70 Bc (hh:mm)	100 Bc (hh:mm)	Start Bc	Stirring before stop (mins)	Static Period (min)	Peak reading (BC)
195	6570	52	4:21	4:58	4:58	5:05	4	62	15	5

Grand Junction Colorado

Fields	Values
Project Name	GJ2400373-2 TERRA PRODUCTION BULK LE
Test ID	34699176
Request ID	GJ2400373-2
Tested by	DEBA
Customer	TERRA ENERGY PARTNERS
Well No	TR 512-24-597
Rig	H&P 271
Casing/Liner Size	4.5"

Fields	Values
Job Type	PRODUCTION
Cement Type	HOLCIM TYPE I/II
Cement Weight	Standard
Test Date	07/12/17
Test Time	09:31 PM
Temp. Units	degF
Pressure Units	PSI
SW Version	2.1.0.507

Events	Results
30.00 Bc	04h:21m
40.00 Bc	04h:45m
50.00 Bc	04h:58m
70.00 Bc	04h:58m
100.00 Bc	05h:05m
00h:30m	4.08
01h:00m	4.46
01h:30m	6.05

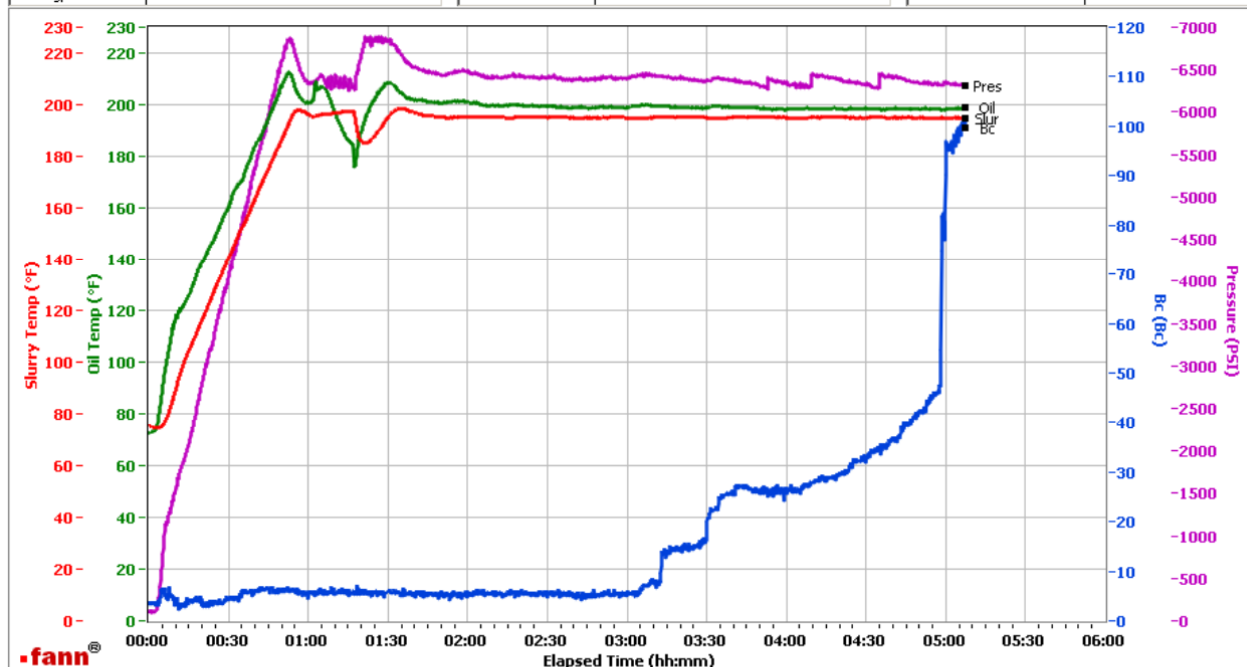

Data File C:\Documents and Settings\Administrator\Local Settings\Temporary Internet Files\Content.IE5\AFGSUB25\GJ2400373-2 TERRA PRODUCTION BULK LEAD[1].tdms

Comments CS1779 TR# 2398 REAR 150 sks

Total sks = 575

CS1779 TR# 2398 Front 150 SKS

No deflection

This report is the property of Halliburton Energy Services and neither it nor any part thereof, nor a copy thereof, is to be published or disclosed without first securing the expressed written approval of Halliburton. It may however be used in the course of regular business operations by any person or concern receiving such report from Halliburton. This report is for information purposes only and the content is limited to the sample described. Halliburton makes no warranties, expressed or implied, as to the accuracy of the contents or results. Any user of this report agrees Halliburton shall not be liable for any loss or damage regardless of cause, including any act or omission of Halliburton, resulting from the use hereof.

HALLIBURTON

Rockies, Grand Junction

Lab Results- Tail

Job Information

Request/Slurry	2400374/1	Rig Name	H&P 271	Date	10/JUL/2017
Submitted By	Patrick Ealey	Job Type	Production Casing	Bulk Plant	Grand Junction
Customer	Terra Energy Partners	Location	Garfield	Well	TR 512-24-597

Well Information

Casing/Liner Size	4.5 in	Depth MD	10601 ft	BHST	125°C / 257°F
Hole Size	8.75 in	Depth TVD	10384 ft	BHCT	91°C / 195°F
Pressure	6570 psi				

Drilling Fluid Information

Mud Supplier Name	Baroid	Mud Trade Name	BARADRIL-N	Density	10.4 lbm/gal
--------------------------	--------	-----------------------	------------	----------------	--------------

Cement Information - Tail Design



<u>Conc</u>	<u>UOM</u>	<u>Cement/Additive</u>	<u>Sample Type</u>	<u>Sample Date</u>	<u>Lot No.</u>	Cement Properties		
		NeoCem Tail				Slurry Density	13	lbm/gal
						Slurry Yield	2.065	ft3/sack
						Water Requirement	9.424	gal/sack
						Total Mix Fluid	9.424	gal/sack
						Water Source	Fresh Water	
						Water Chloride		

This report is the property of Halliburton Energy Services and neither it nor any part thereof, nor a copy thereof, is to be published or disclosed without first securing the expressed written approval of Halliburton. It may however be used in the course of regular business operations by any person or concern receiving such report from Halliburton. This report is for information purposes only and the content is limited to the sample described. Halliburton makes no warranties, expressed or implied, as to the accuracy of the contents or results. Any user of this report agrees Halliburton shall not be liable for any loss or damage regardless of cause, including any act or omission of Halliburton, resulting from the use hereof.

Thickening Time - ON-OFF-ON

12/JUL/2017

Test Temp (°F)	Pressure (psi)	Reached in (min)	30 Bc (hh:min)	50 Bc (hh:min)	70 Bc (hh:min)	100 Bc (hh:min)	Start Bc	Stirring before stop (mins)	Static Period (min)
195	6570	52	3:41	3:47	3:57	4:54	19	62	15

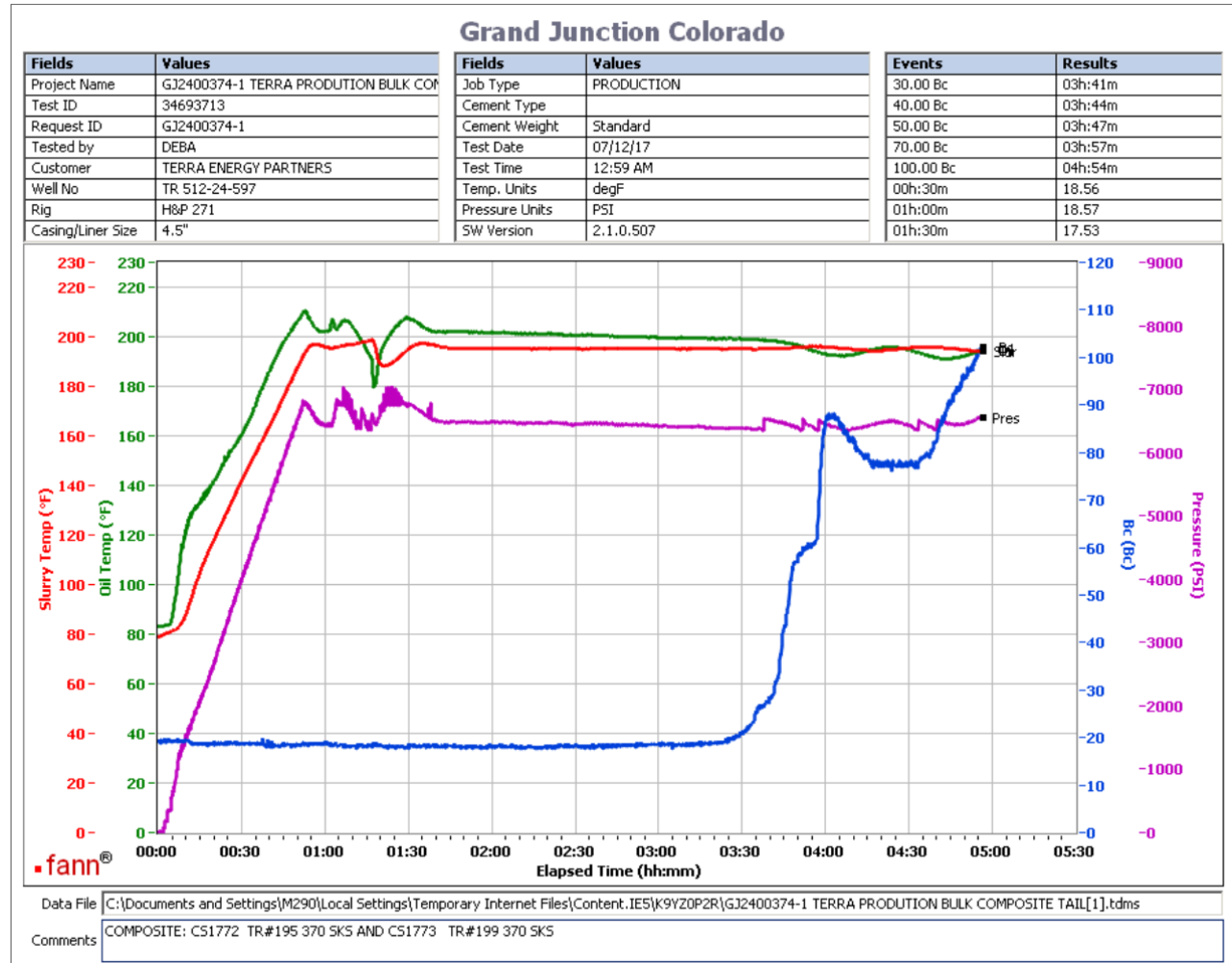

Total sks 885
 Composite:
 CS1772 TR#195 370 SKS
 CS1773 TR# 199 370 SKS
 Deflection: 17 – 17

This report is the property of Halliburton Energy Services and neither it nor any part thereof, nor a copy thereof, is to be published or disclosed without first securing the expressed written approval of Halliburton. It may however be used in the course of regular business operations by any person or concern receiving such report from Halliburton. This report is for information purposes only and the content is limited to the sample described. Halliburton makes no warranties, expressed or implied, as to the accuracy of the contents or results. Any user of this report agrees Halliburton shall not be liable for any loss or damage regardless of cause, including any act or omission of Halliburton, resulting from the use hereof.

Operation Test Results Request ID 2400374/2

Thickening Time - ON-OFF-ON

12/JUL/2017

Test Temp (°F)	Pressure (psi)	Reached in (min)	30 Bc (hh:mm)	50 Bc (hh:mm)	70 Bc (hh:mm)	100 Bc (hh:mm)	Start Bc	Stirring before stop (mins)	Static Period (min)	Peak reading (BC)
195	6570	52	3:31	3:50	4:20	4:35	12	62	15	16

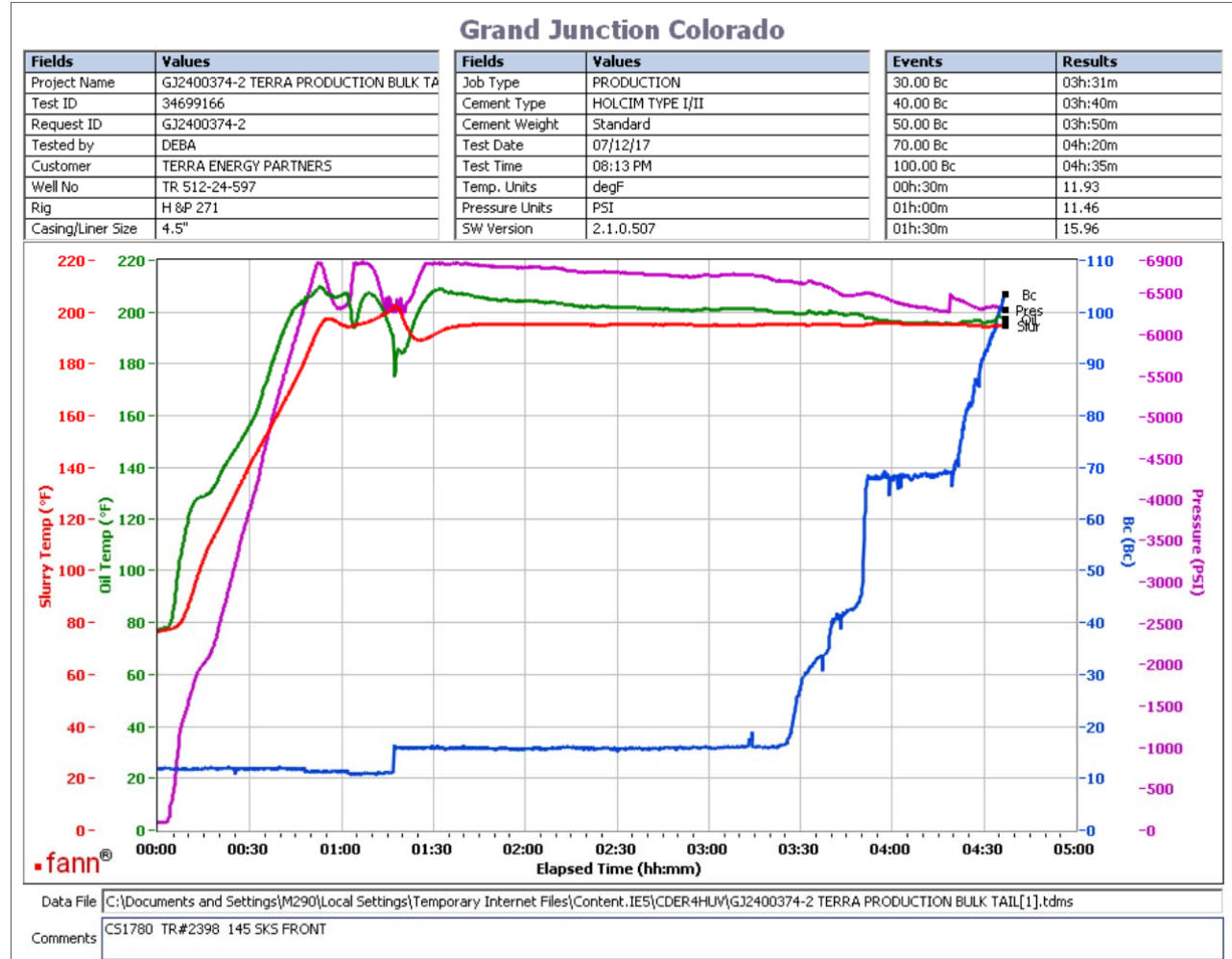

Total sks 885

CS1780 TR#2398 145 SKS

deflected from 11Bc to 16Bc when the stirring was resumed.

This report is the property of Halliburton Energy Services and neither it nor any part thereof, nor a copy thereof, is to be published or disclosed without first securing the expressed written approval of Halliburton. It may however be used in the course of regular business operations by any person or concern receiving such report from Halliburton. This report is for information purposes only and the content is limited to the sample described. Halliburton makes no warranties, expressed or implied, as to the accuracy of the contents or results. Any user of this report agrees Halliburton shall not be liable for any loss or damage regardless of cause, including any act or omission of Halliburton, resulting from the use hereof.