

# HALLIBURTON

iCem<sup>®</sup> Service

## **Terra Energy Partners**

**For: Terra**

Date: Monday, July 10, 2017

**TR 12-24-597 Production PJR**

API# 05-045-23473-00

Sincerely,

**Grand Junction Cement Engineering**

## 2.0 Real-Time Job Summary

## 2.1 Job Event Log

Type	Seq. No.	Graph Label	Date	Time	Source	DH Density (ppg)	Comb Pump Rate (bbl/min)	PS Pump Press (psi)	Pump Stg Tot (bbl)	Comments
Event	1	Call Out	7/10/2017	04:00:00	USER					ELITE #4
Event	2	Pre-Convoy Safety Meeting	7/10/2017	06:00:00	USER					ALL HES EMPLOYEES
Event	3	Arrive At Loc	7/10/2017	09:00:00	USER					ARRIVED ON LOCATION 1 HOUR EARLY RIG RUNNING CASING UPON HES ARRIVAL
Event	4	Meet With Company Rep	7/10/2017	09:10:00	USER					COMPANY REP OFFERED SDS WATER TEST: TEMP: 68 PH: 7 CHLORIEDES: 0 IRON: 0
Event	5	Assessment Of Location Safety Meeting	7/10/2017	09:15:00	USER					ALL HES EMPLOYEES
Event	6	Pre-Rig Up Safety Meeting	7/10/2017	09:20:00	USER					ALL HES EMPLOYEES
Event	7	Rig-Up Equipment	7/10/2017	09:30:00	USER					1 HT-400 PUMP TRUCK 1 660 BULK TRUCK 2 SILOS 1 F-550 PICKUP
Event	8	Pre-Job Safety Meeting	7/10/2017	11:15:00	USER					ALL HES EMPLOYEES AND RIG CREW RIG CIRCULATED FOR 1 HOUR PRIOR TO THE JOB @ 530 GPM WITH AIR ON PARASITE @ 515 CFM
Event	9	Start Job	7/10/2017	11:28:01	COM5					TD: 10503 TP: 10493 SJ: 28.67 CSG: 4 1/2 11.6 P-110 OH: 8 3/4 SURFACE SHOE @3010 9 5/8 40# J-55 MUD WT: 8.8 PPG VIS 50
Event	10	Prime Lines	7/10/2017	11:28:37	USER	8.33	2	30	2.0	PRIME LINES WITH 2 BBLs FRESH WATER
Event	11	Test Lines	7/10/2017	11:30:39	COM5	8.33	0.0	5709	2.0	PRESSURE TEST OK
Event	12	Pump Fresh Water	7/10/2017	11:35:45	COM5	8.33	4	30	10	PUMP 10 BBL FRESH WATER SPACER

Spacer										
Event	13	Pump Mud Flush III Spacer	7/10/2017	11:40:16	COM5	8.4	4	58	20	PUMP 20 BBL MUD FLUSH III SPACER
Event	14	Pump Lead Cement	7/10/2017	11:46:44	COM5	12.5	8	650	201	580 SKS 12.5 PPG 1.94 YIELD 9.58 GAL/SK LEAD CEMENT WEIGHT VERIFIED VIA PRESSURIZED MUD SCALES TUF FIBER ADDED THROUGHOUT LEAD CEMENT
Event	15	Pump Tail Cement	7/10/2017	12:16:51	COM5	13.0	8	700	327	885 SKS 13.0 PPG 2.07 YIELD 9.43 GAL/SK TAIL CEMENT WEIGHT VERIFIED VIA PRESSURIZED MUD SCALES
Event	16	Shutdown	7/10/2017	13:07:02	USER					SHUTDOWN TO BLOW LINE CLEAR WITH AIR AND CLEAN PUMPS AND LINES TO THE PIT
Event	17	Clean Lines	7/10/2017	13:09:32	COM5	8.33			10	CLEAN PUMPS AND LINES TO THE PIT
Event	18	Drop Top Plug	7/10/2017	13:11:53	COM5					PLUG AWAY NO PROBLEMS COMPANY REP SUPPLIED LATCHDOWN PLUG REMOVED TOP PLUG FROM THE TICKET
Event	19	Pump Displacement	7/10/2017	13:13:01	COM5	8.4	10	2020	162.2	3#S BE-6 1 GAL MMCR 16 BAGS KCL FRESH WATER DISPLACEMENT
Event	20	Slow Rate	7/10/2017	13:29:26	USER	8.4	4	1360	152	SLOW RATE TO BUMP PLUG
Event	21	Bump Plug	7/10/2017	13:31:26	COM5	8.4	4	2440	162.2	PSI BEFORE BUMPING PLUG @ 1360 BUMPED PLUG UP TO 2440 PSI
Event	22	Check Floats	7/10/2017	13:33:00	USER					FLOATS HELD, 1 1/2 BBLS BACK TO DISPLACEMENT TANKS
Event	23	End Job	7/10/2017	13:34:16	COM5					MAINTAINED RETURNS THROUGHOUT SPACERS AND CEMENT, NO RETURNS DURING DISPLACEMENT AIR BETWEEN 1500-2000 CFM ON PARASITE
Event	24	Pre-Rig Down Safety Meeting	7/10/2017	13:35:00	USER					ALL HES EMPLOYEES

Event	25	Rig-Down Equipment	7/10/2017	13:45:00	USER	
Event	26	Pre-Convoy Safety Meeting	7/10/2017	14:50:00	USER	ALL HES EMPLOYEES
Event	27	Crew Leave Location	7/10/2017	15:00:00	USER	THANK YOU FOR USING HALLIBURTON CEMENT, DUSTIN SMITH AND CREW

# TEP - CHEVRON TR 12-24-597 - 4 1/2 PRODUCTION

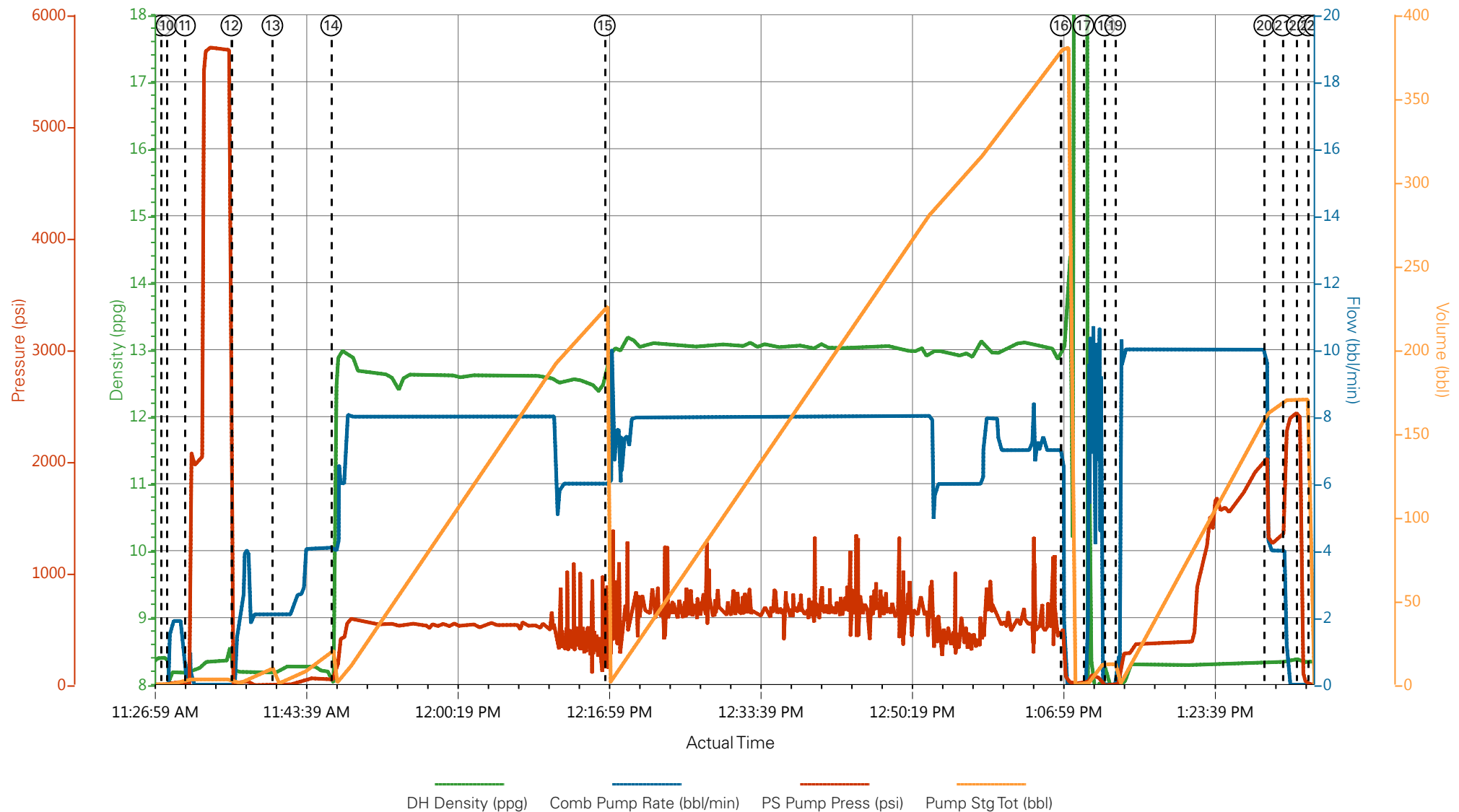

- |   |                           |                             |                                |                              |
|---|---------------------------|-----------------------------|--------------------------------|------------------------------|
| ① Call Out                              | ⑦ Rig-Up Equipment        | ⑬ Pump Mud Flush III Spacer | ⑲ Pump Displacement            | 25 Rig-Down Equipment        |
| ② Pre-Convoy Safety Meeting             | ⑧ Pre-Job Safety Meeting  | ⑭ Pump Lead Cement          | 20 Slow Rate                   | 26 Pre-Convoy Safety Meeting |
| ③ Arrive At Loc                         | ⑨ Start Job               | ⑮ Pump Tail Cement          | 21 Bump Plug                   | 27 Crew Leave Location       |
| ④ Meet With Company Rep                 | ⑩ Prime Lines             | ⑯ Shutdown                  | 22 Check Floats                |                              |
| ⑤ Assessment Of Location Safety Meeting | ⑪ Test Lines              | ⑰ Clean Lines               | 23 End Job                     |                              |
| ⑥ Pre-Rig Up Safety Meeting             | ⑫ Pump Fresh Water Spacer | ⑱ Drop Top Plug             | 24 Pre-Rig Down Safety Meeting |                              |

▼ **HALLIBURTON** | iCem® Service

Created: 2017-07-10 05:19:56, Version: 4.2.393

Edit

Customer: TEP ROCKY MOUNTAIN LLC  
Representative: JARVIS ABBEY

Job Date: 7/10/2017 10:21:16 AM  
Sales Order #: 0904152147

Well: CHEVRON TR 12-24-597  
ELITE #4: DUSTIN SMITH / TRAVIS BROWN

# TEP - CHEVRON TR 12-24-597 - 4 1/2 PRODUCTION

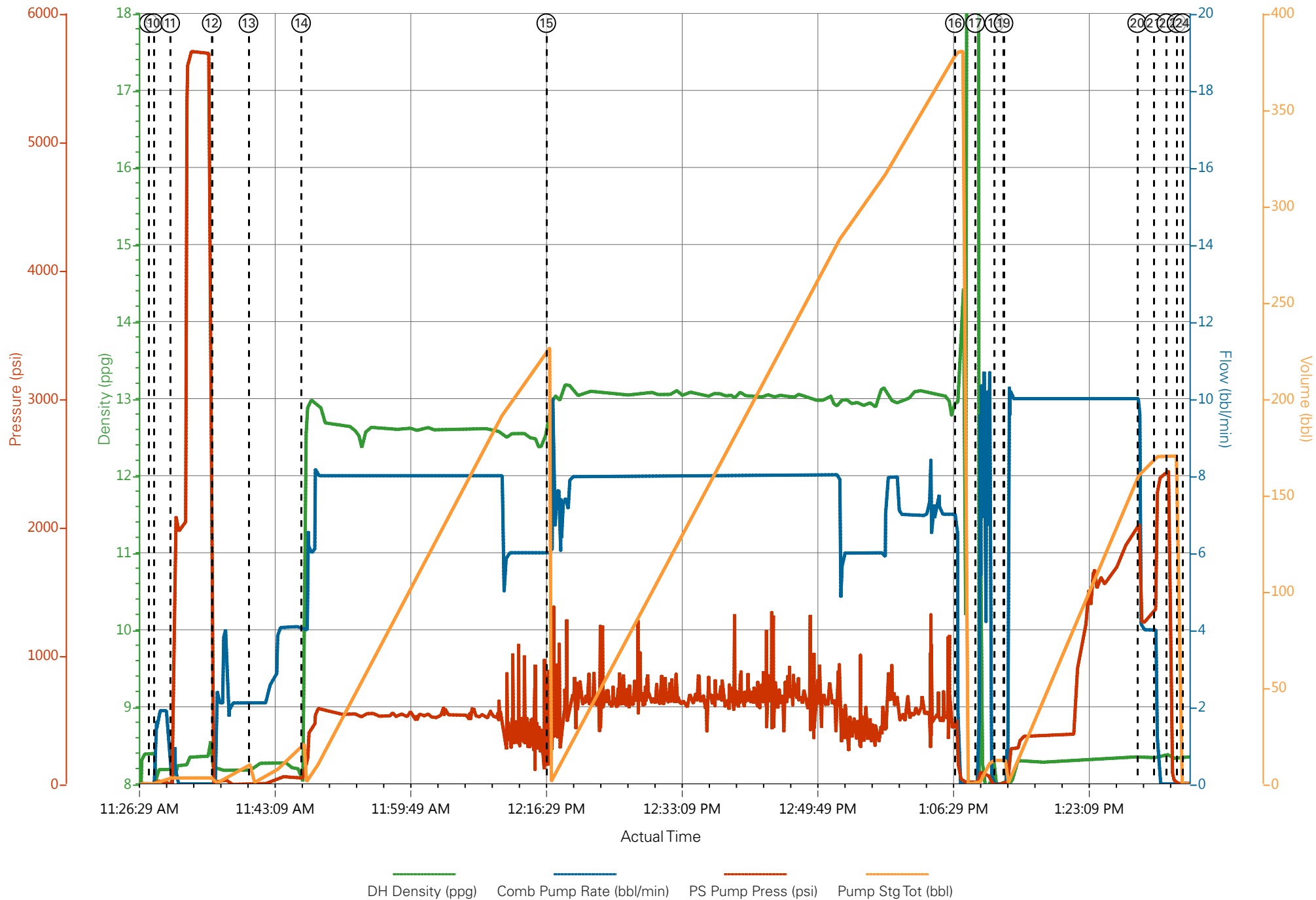

## Job Information

Request/Slurry	2399608/2	Rig Name	H&P 271	Date	06/JUL/2017
Submitted By	Aaron Katz	Job Type	Production Casing	Bulk Plant	Grand Junction
Customer	Terra Energy Partners	Location	Garfield	Well	Trail Ridge 12-24-597

## Well Information

Casing/Liner Size	4.5 in	Depth MD	10704 ft	BHST	125°C / 257°F
Hole Size	8.75 in	Depth TVD	10392 ft	BHCT	91°C / 195°F
Pressure	6575 psi				

## Drilling Fluid Information

Mud Supplier Name	Baroid	Mud Trade Name	BARADRIL-N	Density	10.4 lbm/gal
-------------------	--------	----------------	------------	---------	--------------

## Cement Information - Lead Design



Conc	UOM	Cement/Additive	Sample Type	Sample Date	Lot No.	Cement Properties		
						Slurry Density	12.5	lbm/gal
						Slurry Yield	1.941	ft3/sack
						Water Requirement	9.623	gal/sack
						Total Mix Fluid	9.623	gal/sack
						Water Source	Fresh Water	
						Water Chloride		

This report is the property of Halliburton Energy Services and neither it nor any part thereof, nor a copy thereof, is to be published or disclosed without first securing the expressed written approval of Halliburton. It may however be used in the course of regular business operations by any person or concern receiving such report from Halliburton. This report is for information purposes only and the content is limited to the sample described. Halliburton makes no warranties, expressed or implied, as to the accuracy of the contents or results. Any user of this report agrees Halliburton shall not be liable for any loss or damage regardless of cause, including any act or omission of Halliburton, resulting from the use hereof.

# Operation Test Results Request ID 2399608/2

## Thickening Time - ON-OFF-ON

08/JUL/2017

Test Temp (°F)	Pressure (psi)	Reached in (min)	30 Bc (hh:min)	50 Bc (hh:min)	70 Bc (hh:min)	100 Bc (hh:min)	Start Bc	Stirring before stop (mins)	Static Period (min)	Peak reading (BC)
195	6575	52	4:15	4:32	4:41	4:55	5	62	15	5

Total sks = 580

CS1728, Trailer 1283, 155 sks

Deflection: 5 – 5

## Grand Junction, Colorado

Fields	Values
Project Name	2399608-2 TERRA ENERGY BULK PRODUCTI
Test ID	2399608-2 TT
Request ID	2399608-2
Tested by	CT
Customer	TERRA ENERGY
Well No	TR 12-24-597
Rig	H&P 271
Casing/Liner Size	4.5 INCH

Fields	Values
Job Type	PRODUCTION CASING
Cement Type	TYPE I-II
Cement Weight	Standard
Test Date	07/08/17
Test Time	07:43 PM
Temp. Units	degF
Pressure Units	PSI
SW Version	2.1.0.507

Events	Results
30.00 Bc	04h:15m
40.00 Bc	04h:22m
50.00 Bc	04h:32m
70.00 Bc	04h:41m
100.00 Bc	04h:55m
00h:30m	5.04
01h:00m	4.81
01h:30m	4.77

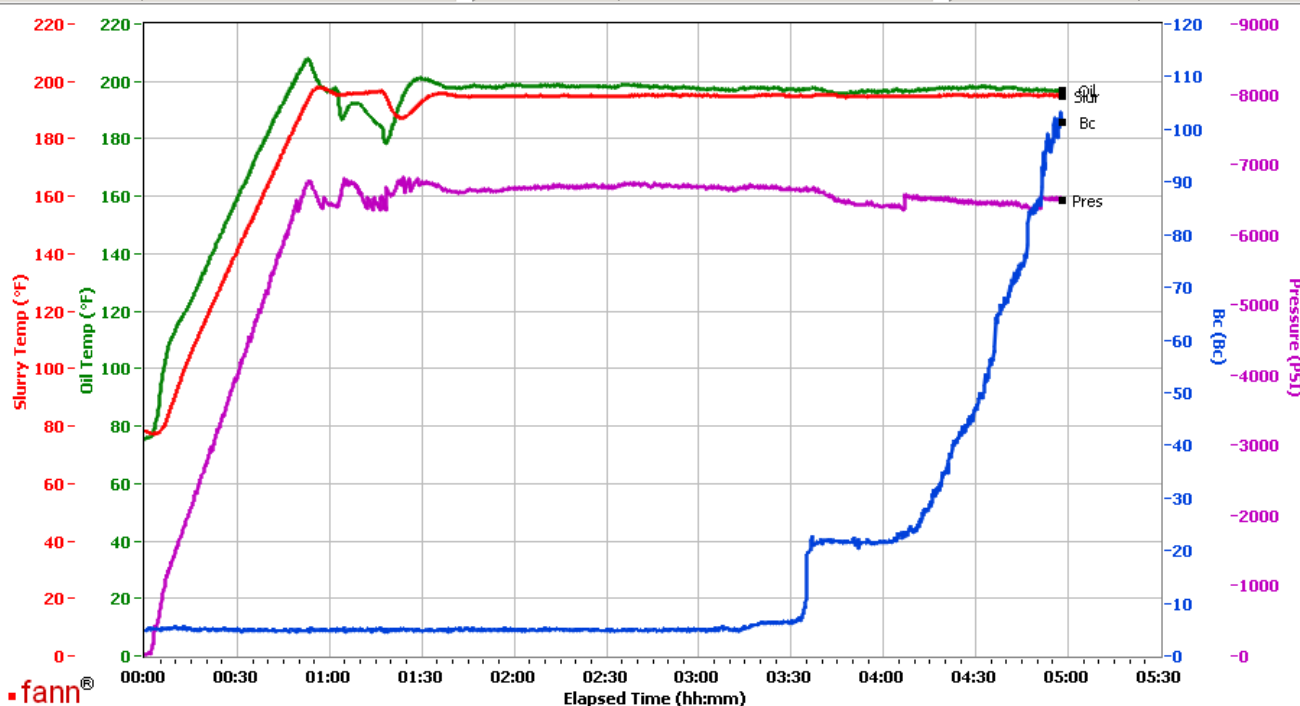

Data File C:\Documents and Settings\M290\Local Settings\Temporary Internet Files\Content.IE5\K9YZ0P2R\GJ2399608-2 TERRA ENERGY BULK PRODUCTION LEAD TT[1].tdms

Comments OPERATION TT - CS1728, TRAILER 1283, 155 SKS

This report is the property of Halliburton Energy Services and neither it nor any part thereof, nor a copy thereof, is to be published or disclosed without first securing the expressed written approval of Halliburton. It may however be used in the course of regular business operations by any person or concern receiving such report from Halliburton. This report is for information purposes only and the content is limited to the sample described. Halliburton makes no warranties, expressed or implied, as to the accuracy of the contents or results. Any user of this report agrees Halliburton shall not be liable for any loss or damage regardless of cause, including any act or omission of Halliburton, resulting from the use hereof.



## Operation Test Results Request ID 2399608/1

### Thickening Time - ON-OFF-ON

07/JUL/2017

Test Temp (°F)	Pressure (psi)	Reached in (min)	30 Bc (hh:mm)	50 Bc (hh:mm)	70 Bc (hh:mm)	100 Bc (hh:mm)	Start Bc	Stirring before stop (mins)	Static Period (min)	Peak reading (BC)
195	6575	52	3:36	4:24	4:44	5:00	11	62	15	14

Total sks = 580

CS1709, Trailer 0812, 425 sks

Deflected 5-- > 14

### Grand Junction Colorado

Fields	Values	Fields	Values	Events	Results
Project Name	2399608-1 TERRA ENERGY BULK PRODUCTI	Job Type	PRODUCTION CASING	30.00 Bc	03h:36m
Test ID	34683914	Cement Type	TYPE I-II	40.00 Bc	04h:15m
Request ID	2399608-1	Cement Weight	Standard	50.00 Bc	04h:24m
Tested by	CT	Test Date	07/07/17	70.00 Bc	04h:44m
Customer	TERRA ENERGY	Test Time	07:11 PM	100.00 Bc	05h:00m
Well No	TR 12-24-597	Temp. Units	degF	00h:30m	8.83
Rig	H&P 271	Pressure Units	PSI	01h:00m	9.01
Casing/Liner Size	4.5 INCH	SW Version	2.1.0.507	01h:30m	8.79

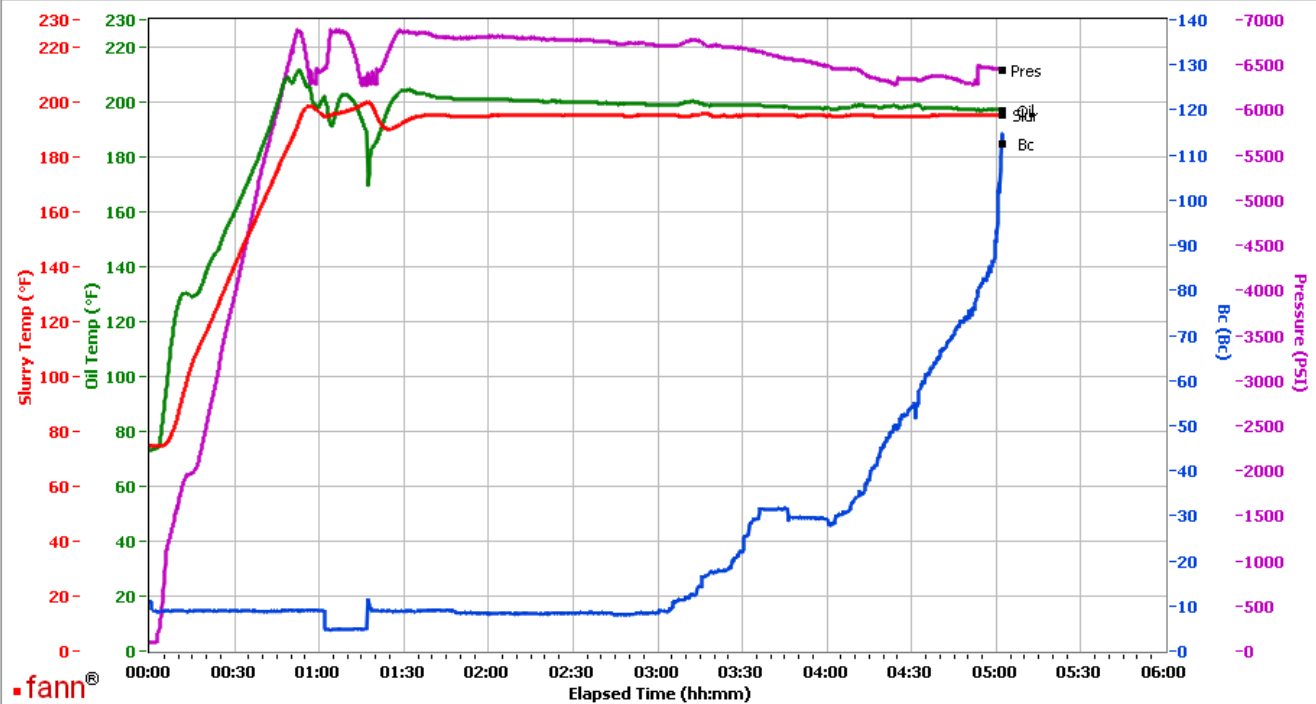

Data File C:\Documents and Settings\M290\Desktop\Test Data\GJ2399608-1 TERRA ENERGY BULK PRODUCTION LEAD TT.tdms

Comments OPERATION TT - CS1709, TRAILER 0812, 425 SKS

This report is the property of Halliburton Energy Services and neither it nor any part thereof, nor a copy thereof, is to be published or disclosed without first securing the expressed written approval of Halliburton. It may however be used in the course of regular business operations by any person or concern receiving such report from Halliburton. This report is for information purposes only and the content is limited to the sample described. Halliburton makes no warranties, expressed or implied, as to the accuracy of the contents or results. Any user of this report agrees Halliburton shall not be liable for any loss or damage regardless of cause, including any act or omission of Halliburton, resulting from the use hereof.

# HALLIBURTON

## Rockies, Grand Junction

## Lab Results- Tail

### Job Information

Request/Slurry	2399609/2	Rig Name	H&P 271	Date	06/JUL/2017
Submitted By	Aaron Katz	Job Type	Production Casing	Bulk Plant	Grand Junction
Customer	Terra Energy Partners	Location	Garfield	Well	Trail Ridge 12-24-597

### Well Information

Casing/Liner Size	4.5 in	Depth MD	10704 ft	BHST	125°C / 257°F
Hole Size	8.75 in	Depth TVD	10392 ft	BHCT	91°C / 195°F
Pressure	6575 psi				

### Drilling Fluid Information

Mud Supplier Name	Baroid	Mud Trade Name	BARADRIL-N	Density	10.4 lbm/gal
-------------------	--------	----------------	------------	---------	--------------

### Cement Information - Tail Design



<u>Conc</u>	<u>UOM</u>	<u>Cement/Additive</u>	<u>Sample Type</u>	<u>Sample Date</u>	<u>Lot No.</u>	<b>Cement Properties</b>		
						Slurry Density	13	lbm/gal
						Slurry Yield	2.065	ft3/sack
						Water Requirement	9.424	gal/sack
						Total Mix Fluid	9.424	gal/sack
						Water Source	Fresh Water	
						Water Chloride		

This report is the property of Halliburton Energy Services and neither it nor any part thereof, nor a copy thereof, is to be published or disclosed without first securing the expressed written approval of Halliburton. It may however be used in the course of regular business operations by any person or concern receiving such report from Halliburton. This report is for information purposes only and the content is limited to the sample described. Halliburton makes no warranties, expressed or implied, as to the accuracy of the contents or results. Any user of this report agrees Halliburton shall not be liable for any loss or damage regardless of cause, including any act or omission of Halliburton, resulting from the use hereof.

# Operation Test Results Request ID 2399609/2

## Thickening Time - ON-OFF-ON

08/JUL/2017

Test Temp (°F)	Pressure (psi)	Reached in (min)	30 Bc (hh:mm)	50 Bc (hh:mm)	70 Bc (hh:mm)	100 Bc (hh:mm)	Start Bc	Stirring before stop (mins)	Static Period (min)	Peak reading (BC)
195	6575	52	3:54	3:54	3:54	4:02	17	62	15	17

Total sks 885

CS1729, Trailer 1283, 145 sks

Deflection: 17 - 17

## Grand Junction Colorado

Fields	Values
Project Name	2399609-2 TERRA ENERGY BULK PRODUCTI
Test ID	2399609-2 TT
Request ID	2399609-2
Tested by	CT
Customer	TERRA ENERGY
Well No	TR 12-24-597
Rig	H&P 271
Casing/Liner Size	4.5 INCH

Fields	Values
Job Type	PRODUCTION CASING
Cement Type	TYPE I-II
Cement Weight	Standard
Test Date	07/08/17
Test Time	12:54 PM
Temp. Units	degF
Pressure Units	PSI
SW Version	2.1.0.507

Events	Results
30.00 Bc	03h:54m
40.00 Bc	03h:54m
50.00 Bc	03h:54m
70.00 Bc	03h:54m
100.00 Bc	04h:02m
00h:30m	16.84
01h:00m	17.28
01h:30m	16.70

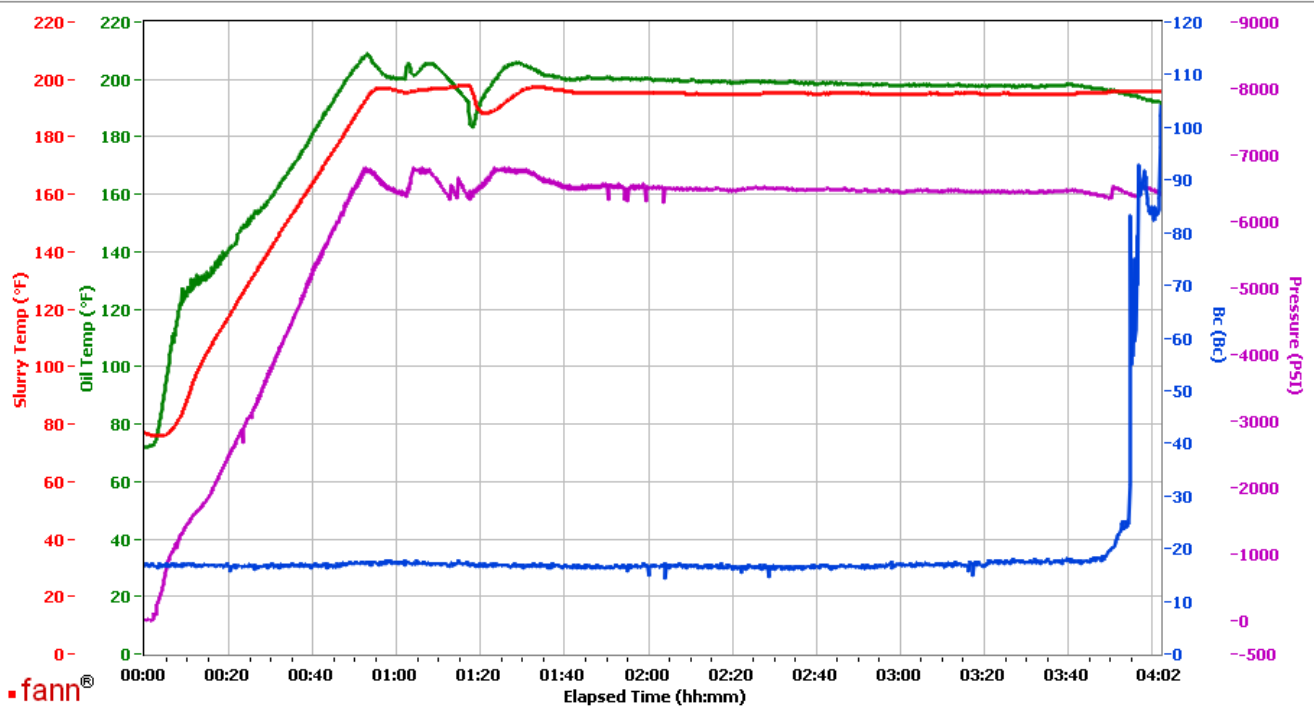

Data File C:\Documents and Settings\M290\Local Settings\Temporary Internet Files\Content.IE5\0HU9OBIZ\GJ2399609-2 TERRA ENERGY BULK PRODUCTION TAIL TT[1].tdms

Comments OPERATION TT - CS1729, TRAILER 1283, 145 SKS

This report is the property of Halliburton Energy Services and neither it nor any part thereof, nor a copy thereof, is to be published or disclosed without first securing the expressed written approval of Halliburton. It may however be used in the course of regular business operations by any person or concern receiving such report from Halliburton. This report is for information purposes only and the content is limited to the sample described. Halliburton makes no warranties, expressed or implied, as to the accuracy of the contents or results. Any user of this report agrees Halliburton shall not be liable for any loss or damage regardless of cause, including any act or omission of Halliburton, resulting from the use hereof.

## Operation Test Results Request ID 2399609/1

### Thickening Time - ON-OFF-ON

07/JUL/2017

Test Temp (°F)	Pressure (psi)	Reached in (min)	30 Bc (hh:mm)	50 Bc (hh:mm)	70 Bc (hh:mm)	100 Bc (hh:mm)	Start Bc	Stirring before stop (mins)	Static Period (min)	Peak reading (BC)
195	6575	52	3:53	3:53	3:53	3:53	11	62	15	13

Total sks 885

Composite:

CS1714, Trailer 8658, 370 sks

CS1715, Trailer 8677, 370 sks

No deflection

### Grand Junction Colorado

Fields	Values	Fields	Values	Events	Results
Project Name	2399609-1 TERRA ENERGY BULK PRODUCTI	Job Type	PRODUCTION CASING	30.00 Bc	03h:53m
Test ID	34683915 TT	Cement Type	TYPE I-II	40.00 Bc	03h:53m
Request ID	2399609-1	Cement Weight	Standard	50.00 Bc	03h:53m
Tested by	CT	Test Date	07/07/17	70.00 Bc	03h:53m
Customer	TERRA ENERGY	Test Time	01:40 PM	100.00 Bc	03h:53m
Well No	TR 12-24-597	Temp. Units	degF	00h:30m	13.19
Rig	H8P 271	Pressure Units	PSI	01h:00m	13.51
Casing/Liner Size	4.5 INCH	SW Version	2.1.0.507	01h:30m	13.92

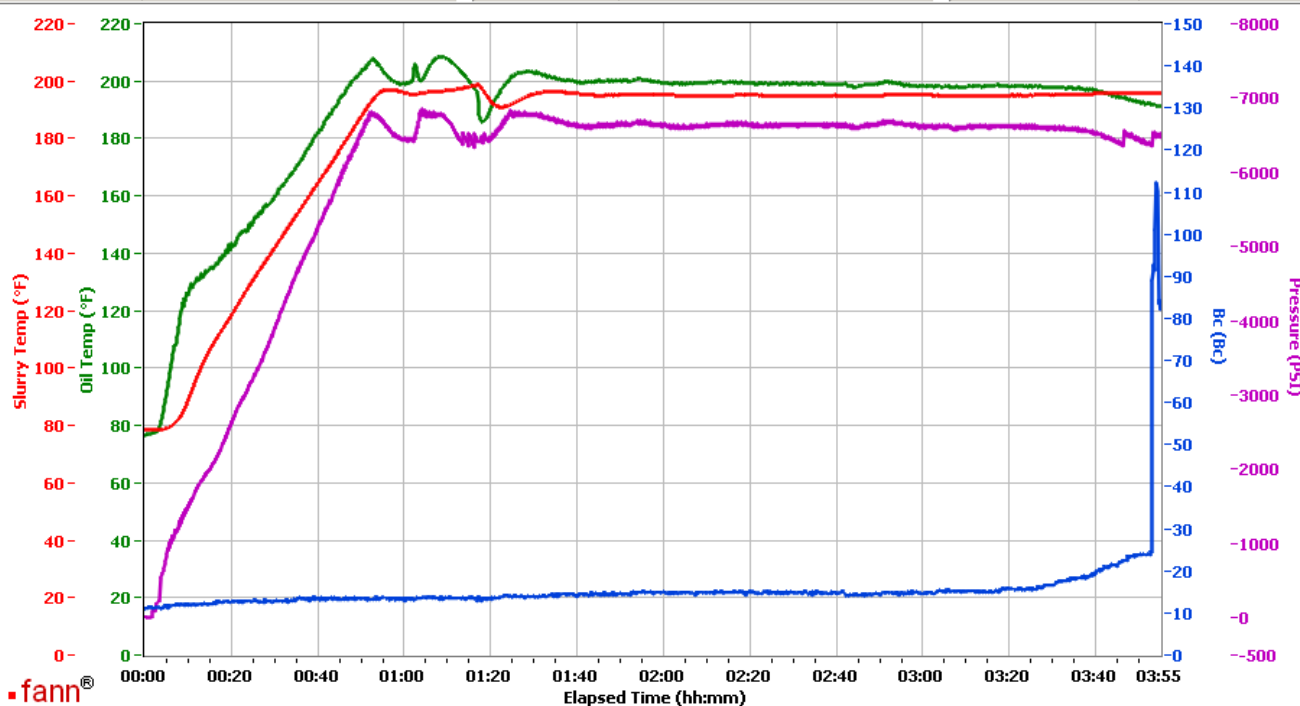

Data File C:\Documents and Settings\M290\Local Settings\Temporary Internet Files\Content.IE5\CDER4HUV\GJ2399609-1 TERRA ENERGY BULK PRODUCTION TT[1].tdms

Comments OPERATION TT - COMPOSITE - CS1714, TRAILER 8658, 370 SKS - CS1715, TRAILER 8677, 370 SKS

This report is the property of Halliburton Energy Services and neither it nor any part thereof, nor a copy thereof, is to be published or disclosed without first securing the expressed written approval of Halliburton. It may however be used in the course of regular business operations by any person or concern receiving such report from Halliburton. This report is for information purposes only and the content is limited to the sample described. Halliburton makes no warranties, expressed or implied, as to the accuracy of the contents or results. Any user of this report agrees Halliburton shall not be liable for any loss or damage regardless of cause, including any act or omission of Halliburton, resulting from the use hereof.