

HALLIBURTON

iCem[®] Service

TERRA ENERGY PARTNERS

For: Terra

Date: Monday, August 21, 2017

TR 324-23-597 Production PJR

API #05-045-23471-00

Sincerely,

Grand Junction Cement Engineering

1.0 Real-Time Job Summary

1.1 Job Event Log

Type	Seq. No.	Graph Label	Date	Time	Source	DH Density (ppg)	Comb Pump Rate (bbl/min)	PS Pump Press (psi)	Pump Stg Tot (bbl)	Comments
Event	1	Call Out	8/21/2017	00:00:00	USER					REQUESTED ON LOCATION @ 6:00
Event	2	Pre-Convoy Safety Meeting	8/21/2017	02:45:00	USER					ALL HES EMPLOYEES PRESENT
Event	3	Crew Leave Yard	8/21/2017	03:00:00	USER					1 HT 400 PUMP TRUCK E4, 1 660 BULK TRUCK, 1 550 SERVICE PICKUP
Event	4	Arrive at Loc	8/21/2017	05:45:00	USER					RIG RUNNING CASING UPON HES ARRIVAL
Event	5	Assessment Of Location Safety Meeting	8/21/2017	06:00:00	USER					ASSESSED LOCATION AND COLLECTED WATER SAMPLE (PH- 7.0, CHLORIDES- 0, TEMP- 60 F). MET WITH COMPANY REP, AND WENT OVER NUMBERS AND JOB PROCEDURE. WALKED AROUND LOCATION COMPANY REP WAS OFFERED SDS FOR ALL CHEMICLES USED BY HES.
Event	6	Spot Equipment	8/21/2017	06:15:00	USER					1 HT 400 PUMP TRUCK E4, 1 660 BULK TRUCK, 1 550 SERVICE PICKUP
										ALL HES EMPLOYEES PRESENT
Event	7	Pre-Rig Up Safety Meeting	8/21/2017	06:45:00	USER					
Event	8	Pre-Job Safety Meeting	8/21/2017	08:45:00	USER					ALL HES EMPLOYEES AND RIG CREW PRESENT, RIG CIRCULATED @ 11.7 BPM PRIOR TO JOB PRESSURE @ 1550 PSI.
Event	9	Start Job	8/21/2017	10:03:45	COM5					TP 10380.12', SJ 31.42', SURFACE CSG 9 5/8" 32.3#

J-55 SET @ 3087' PRODUCTION CSG 4 ½" 11.6# P-110, OH 8 3/4", MUD 8.8, 1500 CFM DOWN THE PARASITE STRING.

Event	10	Prime Lines	8/21/2017	10:04:11	USER	8.33	2.0	20	2	FRESH WATER
Event	11	Test Lines	8/21/2017	10:09:08	COM5			5200		PRESSURE HELD
Event	12	Pump H2O Spacer	8/21/2017	10:13:11	COM5	8.33	1.8	20	10	FRESH WATER
Event	13	Pump Mud Flush III	8/21/2017	10:19:41	COM5	8.4	4.0	20	20	80 LBS MUD FLUSH III USED FOR 20 BBLS
Event	14	Check weight	8/21/2017	10:20:13	COM5					WEIGHT VERIFIED VIA PRESSUREIZED MUD SCALES
Event	15	Pump Lead Cement	8/21/2017	10:25:21	COM5	12.5	8.0	390	197	570 SKS NEOCEM CMT 12.5 PPG, 1.94 FT3/SK, 9.58 GAL/SK, WITH 45 LBS TUF-FIBER THROUGHOUT
Event	16	Slow Rate	8/21/2017	10:41:13	USER					SLOWED FOR SWAP
Event	17	Pump Tail Cement	8/21/2017	10:52:44	COM5	13.0	8.0	420	329	890 SKS NEOCEM CMT 13.0 PPG, 2.07 FT3/SK, 9.43 GAL/SK.
Event	18	Check weight	8/21/2017	10:54:11	COM5					WEIGHT VERIFIED VIA PRESSUREIZED MUD SCALES
Event	19	Slow Rate	8/21/2017	10:58:30	USER					SLOWED RATE FOR SWAP
Event	20	Slow Rate	8/21/2017	11:32:35	USER					SLOWED TO END CEMENT
Event	21	Shutdown	8/21/2017	11:41:05	USER					END OF CEMENT
Event	22	Clean Pump And Lines	8/21/2017	11:42:54	USER					CLEANED LINES AND PUMP TO PIT
Event	23	Drop Top Plug	8/21/2017	11:46:32	USER					LATCH DOWN PLUG AWAY, VERIFIED BY COMPANY REP
Event	24	Pump Displacement	8/21/2017	11:47:23	COM5	8.4	10.0	2300	150.4	1 GAL MMCR IN FIRST 10 BBLS, 3 LBS BE-6 IN FIRST 30 BBLS, 1 50 LB. BAG KCL THROUGHOUT DISPLACEMENT
Event	25	Slow Rate	8/21/2017	12:03:18	USER	8.4	4.0	1300	10	SLOWED TO BUMP PLUG

Event	26	Bump Plug	8/21/2017	12:06:48	COM5	8.4	4.0	1700	160.4	PLUG BUMPED
Event	27	Check Floats	8/21/2017	12:09:05	USER			2700		FLOATS HELD 1.5 BBL FLOW BACK TO TANK
Event	28	End Job	8/21/2017	12:10:37	COM5					RETURNS DURING JOB UNTIL AIR WAS SHUT OFF. USED 3RD PARTY LATCH DOWN PLUG
Event	29	Post-Job Safety Meeting (Pre Rig-Down)	8/21/2017	12:20:00	USER					ALL HES EMPLOYEES PRESENT
Event	30	Pre-Convoy Safety Meeting	8/21/2017	13:45:00	USER					SILOS BLOWN DOWN AND READY TO BE MOVED. BROUGHT BACK ALL IRON AND BULK HOSES FROM LOCATION
Event	31	Crew Leave Location	8/21/2017	14:00:00	USER					THANK YOU FOR CHOOSING HALLIBURTON CEMENT, DUSTIN HYDE AND CREW

TERRA - CHEVRON TR 324-23-597 - 4 1/2" PRODUCTION

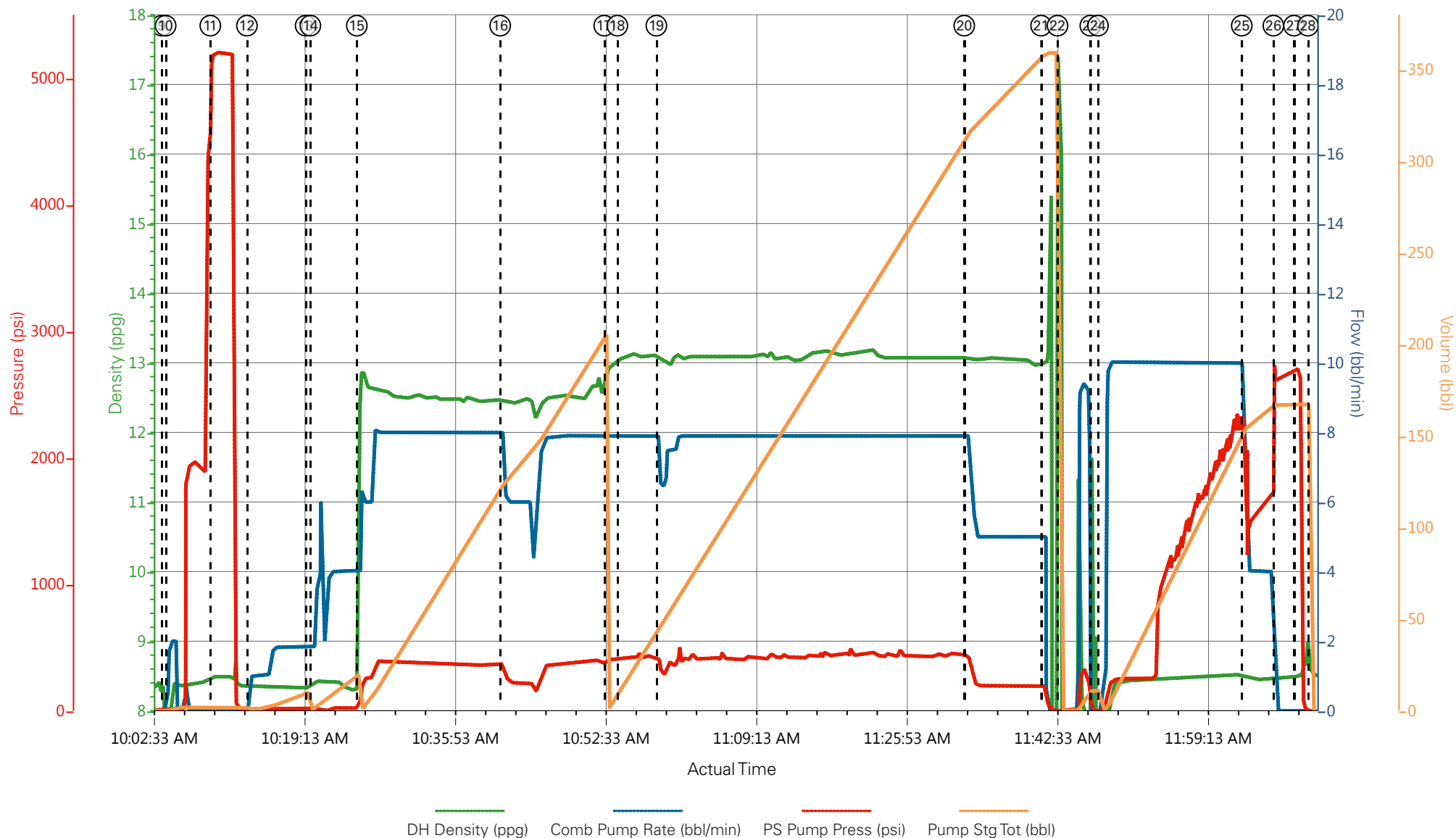

- | | | | | | |
|---|-----------------------------|----------------------|-------------------------|---|------------------------|
| ① Call Out | ⑦ Pre-Rig Up Safety Meeting | ⑬ Pump Mud Flush III | ⑲ Slow Rate | 25 Slow Rate | 31 Crew Leave Location |
| ② Pre-Convoy Safety Meeting | ⑧ Pre-Job Safety Meeting | ⑭ Check weight | 20 Slow Rate | 26 Bump Plug | |
| ③ Crew Leave Yard | ⑨ Start Job | ⑮ Pump Lead Cement | 21 Shutdown | 27 Check Floats | |
| ④ Arrive at Loc | ⑩ Prime Lines | ⑯ Slow Rate | 22 Clean Pump And Lines | 28 End Job | |
| ⑤ Assessment Of Location Safety Meeting | ⑪ Test Lines | ⑰ Pump Tail Cement | 23 Drop Top Plug | 29 Post-Job Safety Meeting (Pre Rig-Down) | |
| ⑥ Spot Equipment | ⑫ Pump H2O Spacer | ⑱ Check weight | 24 Pump Displacement | 30 Pre-Convoy Safety Meeting | |

▼ **HALLIBURTON** | iCem® Service

Created: 2017-08-21 07:06:14, Version: 4.2.393

Edit

Customer: TEP ROCKY MOUNTAIN LLC

Job Date: 8/21/2017

Well: CHEVRON TR 324-23-597

Representative: GARRETT WADE

Sales Order #: 904245814

ELITE 4: HYDE / D. BRENNECKE

TERRA - CHEVRON TR 324-23-597 - 4 1/2" PRODUCTION

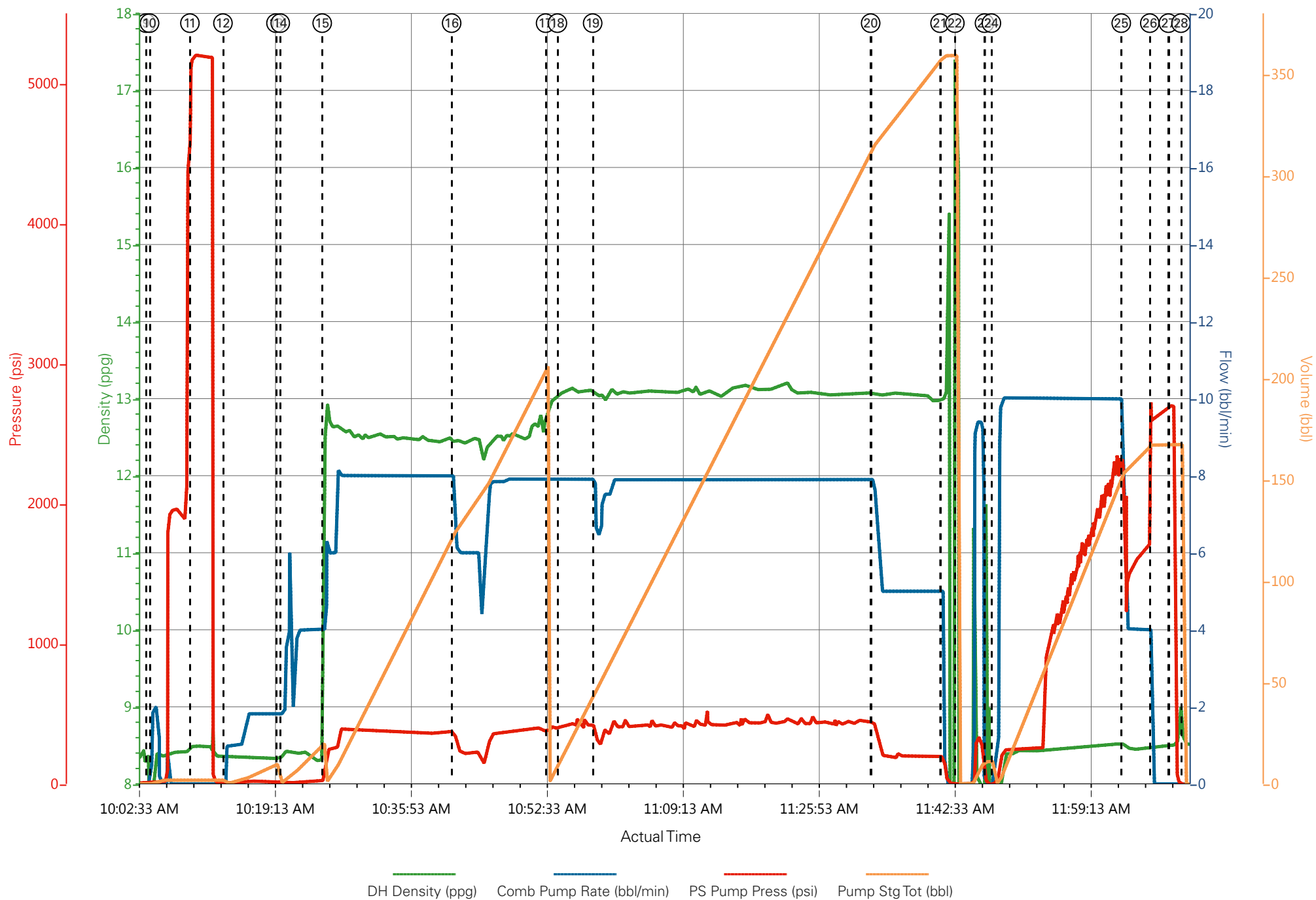

Job Information

Request/Slurry	2410277/2	Rig Name	H&P 271	Date	17/AUG/2017
Submitted By	Aaron Katz	Job Type	Production Casing	Bulk Plant	Grand Junction
Customer	Terra Energy Partners	Location	Garfield	Well	TR 324-23-567

Well Information

Casing/Liner Size	4.5 in	Depth MD	10580 ft	BHST	123°C / 253°F
Hole Size	8.75 in	Depth TVD	10168 ft	BHCT	89°C / 192°F
Pressure	6410 psi				

Drilling Fluid Information

Mud Supplier Name	Baroid	Mud Trade Name	BARADRIL-N	Density	10.4 lbm/gal
-------------------	--------	----------------	------------	---------	--------------

Cement Information - Lead Design



Conc	UOM	Cement/Additive	Sample Type	Sample Date	Lot No.	Cement Properties		
						Slurry Density	12.5	lbm/gal
						Slurry Yield	1.941	ft3/sack
						Water Requirement	9.623	gal/sack
						Total Mix Fluid	9.623	gal/sack
						Water Source	Fresh Water	
						Water Chloride		

This report is the property of Halliburton Energy Services and neither it nor any part thereof, nor a copy thereof, is to be published or disclosed without first securing the expressed written approval of Halliburton. It may however be used in the course of regular business operations by any person or concern receiving such report from Halliburton. This report is for information purposes only and the content is limited to the sample described. Halliburton makes no warranties, expressed or implied, as to the accuracy of the contents or results. Any user of this report agrees Halliburton shall not be liable for any loss or damage regardless of cause, including any act or omission of Halliburton, resulting from the use hereof.

Operation Test Results Request ID 2410277/2

Thickening Time - ON-OFF-ON

18/AUG/2017

Test Temp (°F)	Pressure (psi)	Reached in (min)	30 Bc (hh:min)	50 Bc (hh:min)	70 Bc (hh:min)	100 Bc (hh:min)	Start Bc	Stirring before stop (mins)	Static Period (min)	Peak reading (BC)
192	6410	51	4:59	5:12	5:23	5:35	10	61	15	10

Total sks = 570

CS2194 TR 1283 150 SKS

No deflection

Grand Junction Colorado

Fields	Values
Project Name	GJ2410277-2 TERRA PRODUCTION LEAD BL
Test ID	34795460
Request ID	GJ2410277-2
Tested by	JASON
Customer	TERRA ENERGY PARTNERS
Well No	TR 324-23-567
Rig	H8P 271
Casing/Liner Size	4.5"

Fields	Values
Job Type	PRODUCTION
Cement Type	HOLCIM TYPE I-II
Cement Weight	Light Weight
Test Date	08/18/17
Test Time	04:12 PM
Temp. Units	degF
Pressure Units	PSI
SW Version	2.1.0.507

Events	Results
30.00 Bc	04h:59m
40.00 Bc	05h:02m
50.00 Bc	05h:12m
70.00 Bc	05h:23m
100.00 Bc	05h:35m
00h:30m	10.10
01h:00m	10.12
01h:30m	10.31

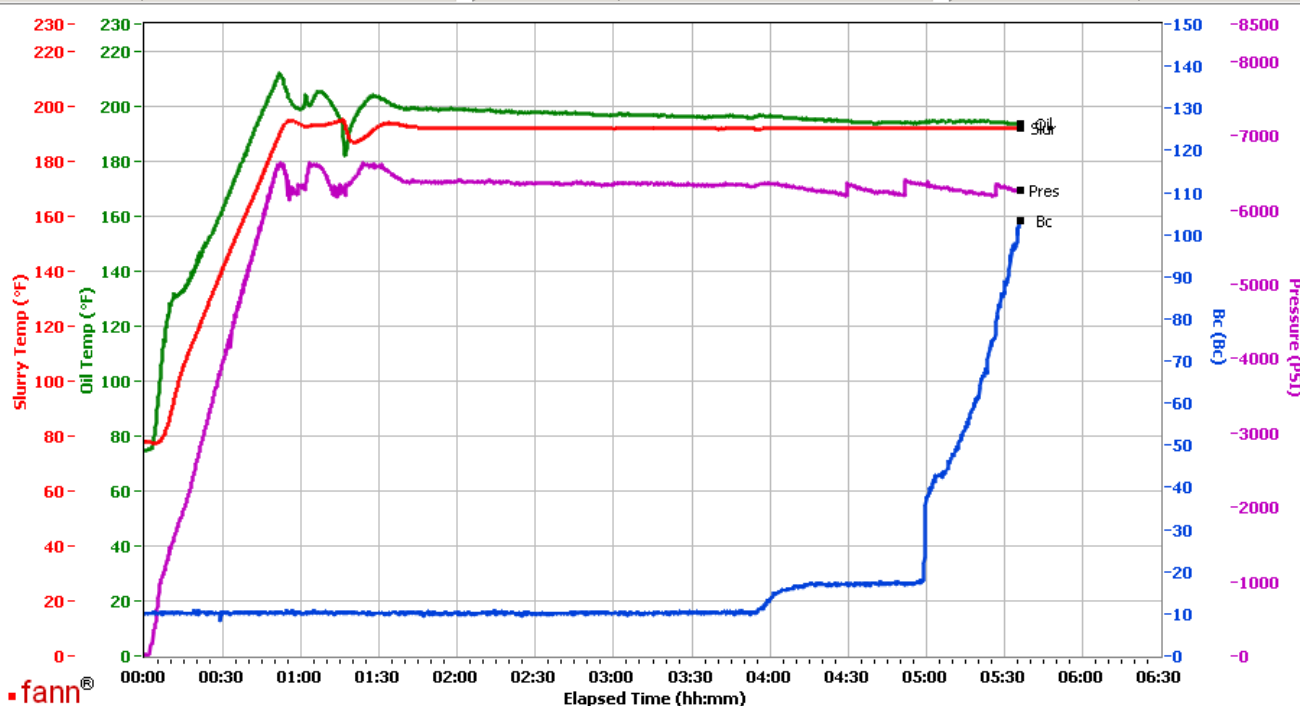

Data File C:\Documents and Settings\M290\Desktop\Test Data\GJ2410277-2 TERRA PRODUCTION LEAD BULK .tdms

Comments CS2194 TR 1283 150 SKS

This report is the property of Halliburton Energy Services and neither it nor any part thereof, nor a copy thereof, is to be published or disclosed without first securing the expressed written approval of Halliburton. It may however be used in the course of regular business operations by any person or concern receiving such report from Halliburton. This report is for information purposes only and the content is limited to the sample described. Halliburton makes no warranties, expressed or implied, as to the accuracy of the contents or results. Any user of this report agrees Halliburton shall not be liable for any loss or damage regardless of cause, including any act or omission of Halliburton, resulting from the use hereof.

Operation Test Results Request ID 2410277/1

Thickening Time - ON-OFF-ON

18/AUG/2017

Test Temp (°F)	Pressure (psi)	Reached in (min)	30 Bc (hh:mm)	50 Bc (hh:mm)	70 Bc (hh:mm)	100 Bc (hh:mm)	Start Bc	Stirring before stop (mins)	Static Period (min)	Peak reading (BC)
192	6410	51	4:22	4:34	4:44	4:54	7	61	15	8

Total sks = 570

CS2183 TR 1513 420 SKS

No deflection

Grand Junction Colorado

Fields	Values
Project Name	GJ2410277-1 TERRA PRODUCTION LEAD BL
Test ID	34792181
Request ID	2410277-1
Tested by	JASON
Customer	TERRA ENERGY PARTNERS
Well No	TR 324-23-567
Rig	H&P 271
Casing/Liner Size	4.5"

Fields	Values
Job Type	PRODUCTION
Cement Type	HOLCIM TYPE I-II
Cement Weight	Light Weight
Test Date	09/24/10
Test Time	07:20 PM
Temp. Units	degF
Pressure Units	PSI
SW Version	2.1.0.1219

Events	Results
30.00 Bc	04h:22m
40.00 Bc	04h:26m
50.00 Bc	04h:34m
70.00 Bc	04h:44m
100.00 Bc	04h:54m
00h:30m	7.64
01h:00m	7.51
01h:30m	7.15

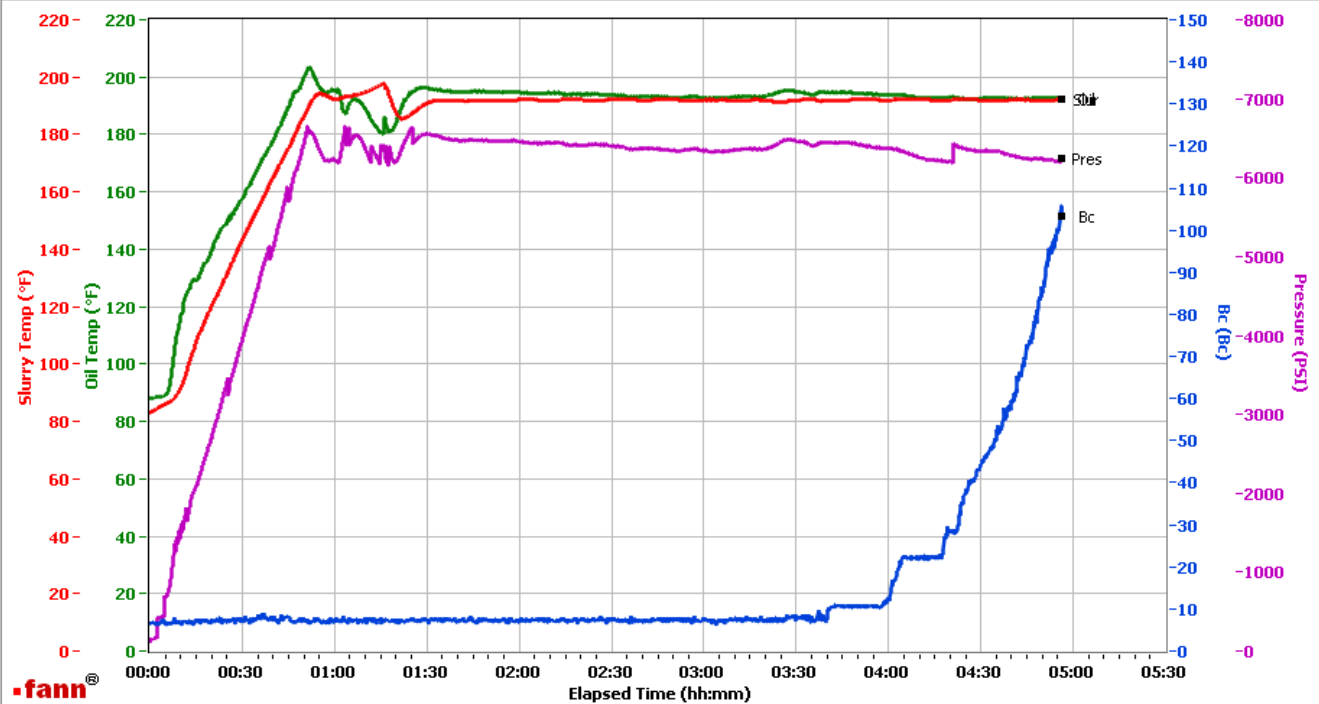

Data File C:\Documents and Settings\HPHT\Desktop\Test Data\GJ2410277-1 TERRA PRODUCTION LEAD BULK.tdms

Comments CS2183 TR 1513 420 SKS

This report is the property of Halliburton Energy Services and neither it nor any part thereof, nor a copy thereof, is to be published or disclosed without first securing the expressed written approval of Halliburton. It may however be used in the course of regular business operations by any person or concern receiving such report from Halliburton. This report is for information purposes only and the content is limited to the sample described. Halliburton makes no warranties, expressed or implied, as to the accuracy of the contents or results. Any user of this report agrees Halliburton shall not be liable for any loss or damage regardless of cause, including any act or omission of Halliburton, resulting from the use hereof.

HALLIBURTON

Rockies, Grand Junction

Lab Results- Tail

Job Information

Request/Slurry	2410278/1	Rig Name	H&P 271	Date	17/AUG/2017
Submitted By	Aaron Katz	Job Type	Production Casing	Bulk Plant	Grand Junction
Customer	Terra Energy Partners	Location	Garfield	Well	TR 324-23-567

Well Information

Casing/Liner Size	4.5 in	Depth MD	10580 ft	BHST	123°C / 253°F
Hole Size	8.75 in	Depth TVD	10168 ft	BHCT	89°C / 192°F
Pressure	6410 psi				

Drilling Fluid Information

Mud Supplier Name	Baroid	Mud Trade Name	BARADRIL-N	Density	10.4 lbm/gal
-------------------	--------	----------------	------------	---------	--------------

Cement Information - Tail Design



<u>Conc</u>	<u>UOM</u>	<u>Cement/Additive</u>	<u>Sample Type</u>	<u>Sample Date</u>	<u>Lot No.</u>	<u>Cement Properties</u>	
						Slurry Density	13 lbm/gal
						Slurry Yield	2.065 ft3/sack
						Water Requirement	9.424 gal/sack
						Total Mix Fluid	9.424 gal/sack
						Water Source	Fresh Water
						Water Chloride	

This report is the property of Halliburton Energy Services and neither it nor any part thereof, nor a copy thereof, is to be published or disclosed without first securing the expressed written approval of Halliburton. It may however be used in the course of regular business operations by any person or concern receiving such report from Halliburton. This report is for information purposes only and the content is limited to the sample described. Halliburton makes no warranties, expressed or implied, as to the accuracy of the contents or results. Any user of this report agrees Halliburton shall not be liable for any loss or damage regardless of cause, including any act or omission of Halliburton, resulting from the use hereof.

Operation Test Results Request ID 2410278/1

Thickening Time - ON-OFF-ON

18/AUG/2017

Test Temp (°F)	Pressure (psi)	Reached in (min)	30 Bc (hh:mm)	50 Bc (hh:mm)	70 Bc (hh:mm)	100 Bc (hh:mm)	Start Bc	Stirring before stop (mins)	Static Period (min)	Peak reading (BC)
192	6410	51	4:51	5:43	5:45	5:46	11	61	15	13

Total sks 890

Composite:

CS2191 TR 0812 370 SKS

CS2192 TR 8678 370 SKS

CS2193 TR 1283 150 SKS

No deflection

Grand Junction Colorado

Fields	Values
Project Name	GJ2410278-1 TERRA PRODUCTION TAIL BU
Test ID	34792183
Request ID	2410278-1
Tested by	JASON
Customer	TERRA ENERGY PARTNERS
Well No	TR 324-23-567
Rig	H&P 271
Casing/Liner Size	4.5"

Fields	Values
Job Type	PRODUCTION
Cement Type	HOLCIM TYPE I-II
Cement Weight	Light Weight
Test Date	08/19/17
Test Time	12:20 AM
Temp. Units	degF
Pressure Units	PSI
SW Version	2.1.0.507

Events	Results
30.00 Bc	04h:51m
40.00 Bc	05h:28m
50.00 Bc	05h:43m
70.00 Bc	05h:45m
100.00 Bc	05h:46m
00h:30m	11.95
01h:00m	13.74
01h:30m	13.76

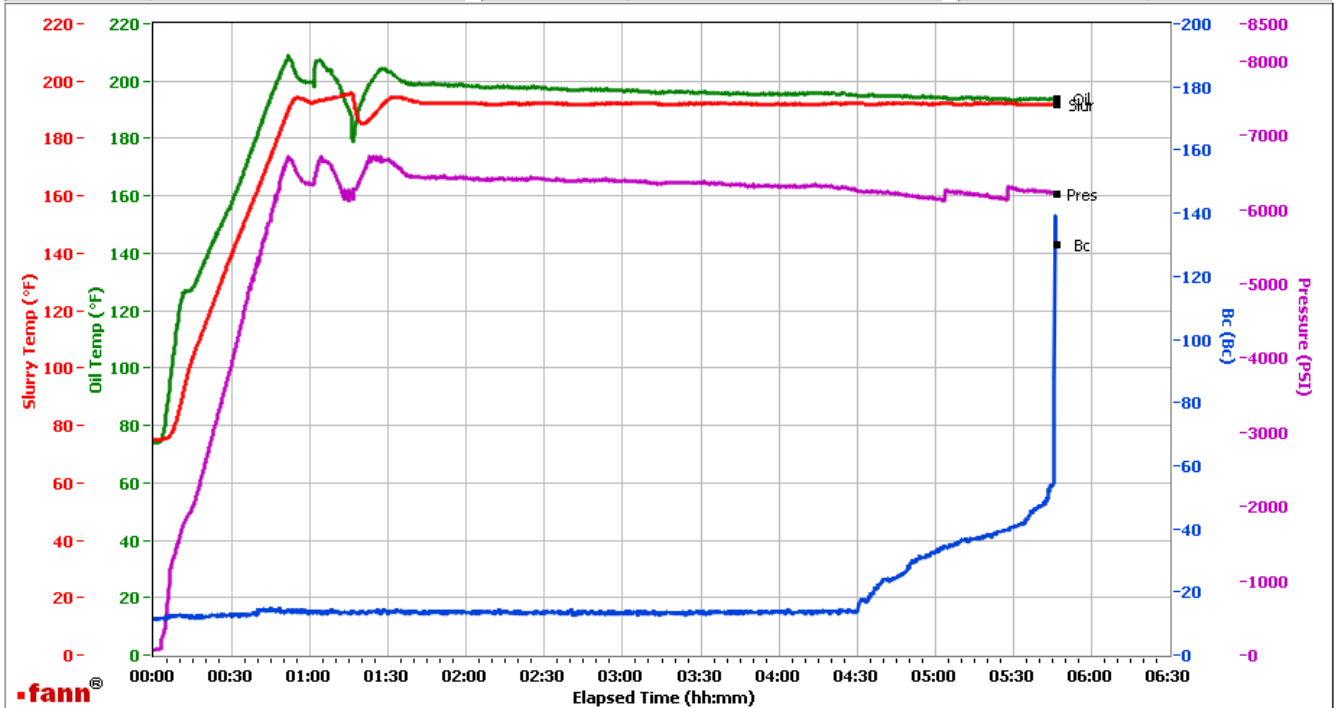

Data File C:\Documents and Settings\Administrator\Local Settings\Temporary Internet Files\Content.IE5\AFGSUB25\GJ2410278-1 TERRA PRODUCTION TAIL BULK COMPOSITE[1].tdms

Comments CS2191 TR 0812 370 SKS CS2192 TR 8678 370 SKS CS2193 TR 1283 150 SKS

This report is the property of Halliburton Energy Services and neither it nor any part thereof, nor a copy thereof, is to be published or disclosed without first securing the expressed written approval of Halliburton. It may however be used in the course of regular business operations by any person or concern receiving such report from Halliburton. This report is for information purposes only and the content is limited to the sample described. Halliburton makes no warranties, expressed or implied, as to the accuracy of the contents or results. Any user of this report agrees Halliburton shall not be liable for any loss or damage regardless of cause, including any act or omission of Halliburton, resulting from the use hereof.