

# HALLIBURTON

iCem<sup>®</sup> Service

## **TERRA ENERGY PARTNERS**

**For: Terra**

Date: Thursday, August 17, 2017

**TR 24-23-597 Production PJR**

API# 05-045-23476-00

Sincerely,

**Grand Junction Cement Engineering**

## 2.0 Real-Time Job Summary

## 2.1 Job Event Log

Type	Seq. No.	Graph Label	Date	Time	Source	DH Density (ppg)	Comb Pump Rate (bbl/min)	PS Pump Press (psi)	Pump Stg Tot (bbl)	Comments
Event	1	Call Out	8/16/2017	22:00:00	USER					ELITE #4
Event	2	Pre-Convoy Safety Meeting	8/17/2017	00:00:00	USER					ALL HES EMPLOYEES
Event	3	Arrive At Loc	8/17/2017	04:00:00	USER					ARRIVED ON LOCATION 1 HOUR EARLY RIG RUNNING CASING
Event	4	Meet With Company Rep	8/17/2017	04:10:00	USER					COMPANY REP OFFERED SDS WATER TEST TEMP: 61 PH: 7 CHLORIDES: 0
Event	5	Assessment Of Location Safety Meeting	8/17/2017	05:00:00	USER					ALL HES EMPLOYEES
Event	6	Pre-Rig Up Safety Meeting	8/17/2017	05:10:00	USER					ALL HES EMPLOYEES
Event	7	Rig-Up Equipment	8/17/2017	05:20:00	USER					1 HT-400 PUMP TRUCK 1 660 BULK TRUCK 2 SILOS
Event	8	Pre-Job Safety Meeting	8/17/2017	08:00:00	USER					ALL HES EMPLOYEES AND RIG CREW RIG CIRCULATED @ 550 GPM PRIOR TO THE JOB @ 1700 PSI WITH 300 CFM AIR BETWEEN D.P AND PARASITE
Event	9	Start Job	8/17/2017	08:48:49	COM5					TD: 10483 TP: 10478.51 SJ: 31.52 CSG: 4 1/2 11.6 P-110 OH: 8 3/4 SURFACE SHOE @ 3017 9 5/8 36# J-55 MUD WT: 8.9 PPG
Event	10	Prime Lines	8/17/2017	08:51:58	USER	8.33	2	24	2	PRIME LINES WITH 2 BBLS FRESH WATER
Event	11	Test Lines	8/17/2017	08:54:02	COM5	8.33	0.00	6455	2.0	PRESSURE TEST OK
Event	12	Pump Fresh Water	8/17/2017	08:58:55	COM5	8.33	2	22	10	PUMP 10 BBL FRESH WATER SPACER

Spacer										
Event	13	Pump Mud Flush III Spacer	8/17/2017	09:04:08	COM5	8.4	4	58	20	PUMP 20 BBL MUD FLUSH III SPACER
Event	14	Pump Lead Cement	8/17/2017	09:09:16	COM5	12.5	8	480	197	570 SKS 12.5 PPG 1.94 YIELD 9.58 GAL/SK LEAD CEMENT WEIGHT VERIFIED VIA PRESSURIZED MUD SCALES 4 BOXES TUF FIBER ADDED THROUGHOUT LEAD
Event	15	Pump Tail Cement	8/17/2017	09:36:19	COM5	13.0	8.00	500	329	890 SKS 13.0 PPG 2.07 YIELD 9.43 GAL/SK TAIL CEMENT WEIGHT VERIFIED VIA PRESSURIZED MUD SCALES
Event	16	Shutdown	8/17/2017	10:24:26	USER					SHUTDOWN TO CLEAN PUMPS AND LINES
Event	17	Clean Lines	8/17/2017	10:25:06	COM5	8.33			10	CLEAN PUMPS AND LINES TO PIT & RIG BLOW IRON OUT WITH AIR FROM RIG FLOOR
Event	18	Drop Top Plug	8/17/2017	10:30:43	COM5					PLUG AWAY NO PROBLEMS SWAPPED TO TOP VALVE FOR POSITIVE DISPLACEMENT AS PER COMPANY REP, COMPANY REP PROVIDED LATCHDOWN PLUG. REMOVED TOP PLUG FROM TICKET
Event	19	Pump Displacement	8/17/2017	10:31:07	COM5	8.4	10	2200	161.9	1 GAL MMCR 3 #S BE-6 1 BAG KCL/ 10 BBL, FRESH WATER DISPLACEMENT
Event	20	Slow Rate	8/17/2017	10:46:53	USER	8.4	4	1650	151	SLOW RATE TO BUMP PLUG
Event	21	Bump Plug	8/17/2017	10:49:36	COM5	8.4	4	2942	161.9	PSI BEFORE BUMPING @ 1650 BUMPED PLUG UP TO 2942
Event	22	Check Floats	8/17/2017	10:51:40	USER					FLOATS HELD 1 3/4 BBL BACK TO DISPLACEMENT TANKS
Event	23	End Job	8/17/2017	10:54:36	COM5					MAINTAINED RETURNS THROUGHOUT JOB, PIPE STATIC THROUGHOUT JOB. RIG HAD AIR ON PARASITE @ 1500 CFM UNTIL END OF TAIL CEMENT AND TURNED AIR BETWEEN 500 & 800 CFM AND TURNED AIR OFF COMPLETELY HALF

						WAY THROUGH DISPLACEMENT
Event	24	Pre-Rig Down Safety Meeting	8/17/2017	11:00:00	USER	ALL HES EMPLOYEES
Event	25	Rig-Down Equipment	8/17/2017	11:10:00	USER	
Event	26	Pre-Convoy Safety Meeting	8/17/2017	12:25:00	USER	ALL HES EMPLOYEES
Event	27	Crew Leave Location	8/17/2017	12:30:00	USER	THANK YOU FOR USING HALLIBURTON CEMENT, DUSTIN SMITH AND CREW

# TEP - CHEVRON TR 24-23-597 - 4 1/2 PRODUCTION

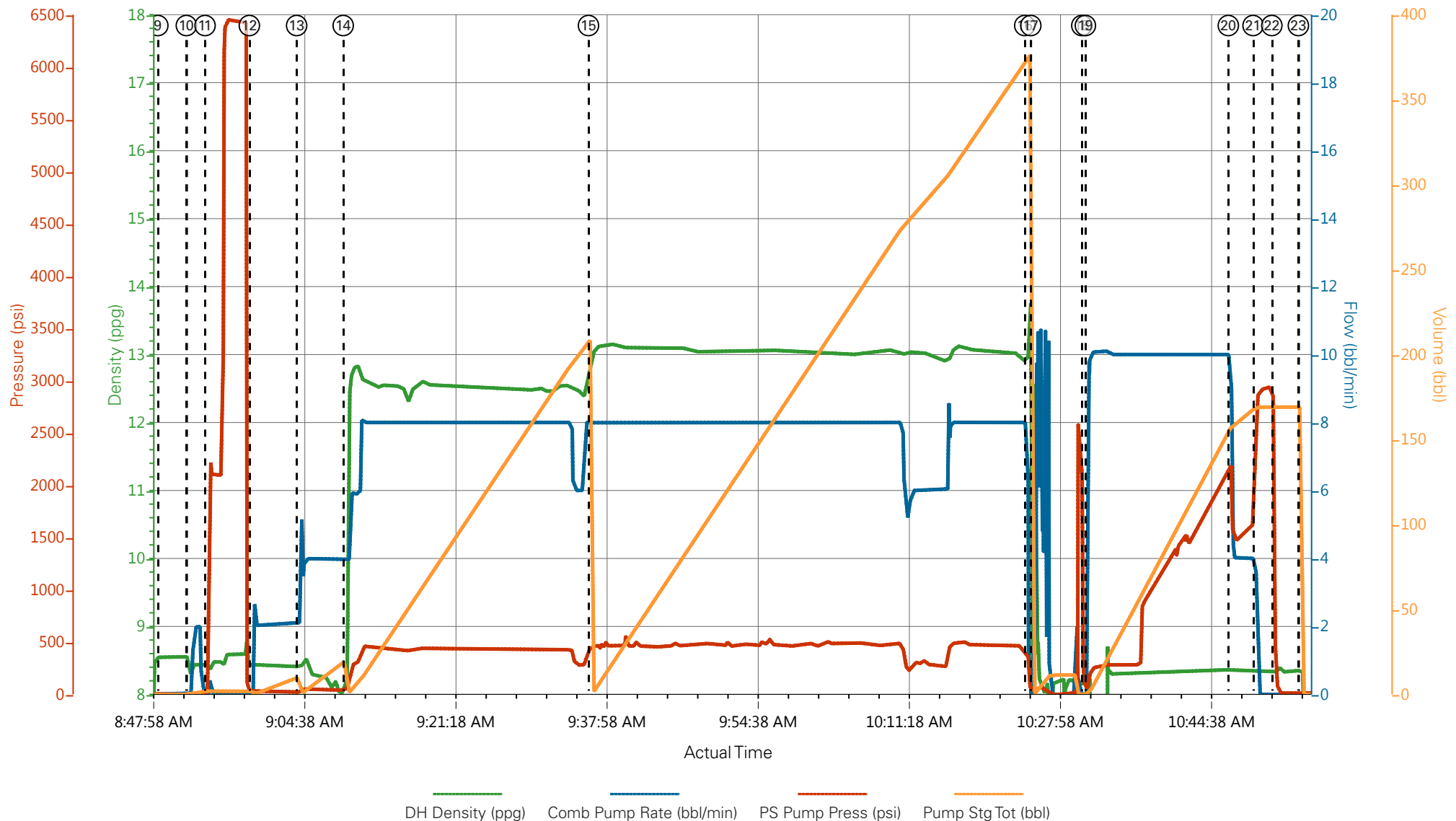

- |   |                           |                             |                                |                              |
|---|---------------------------|-----------------------------|--------------------------------|------------------------------|
| ① Call Out                              | ⑦ Rig-Up Equipment        | ⑬ Pump Mud Flush III Spacer | ⑲ Pump Displacement            | 25 Rig-Down Equipment        |
| ② Pre-Convoy Safety Meeting             | ⑧ Pre-Job Safety Meeting  | ⑭ Pump Lead Cement          | 20 Slow Rate                   | 26 Pre-Convoy Safety Meeting |
| ③ Arrive At Loc                         | ⑨ Start Job               | ⑮ Pump Tail Cement          | 21 Bump Plug                   | 27 Crew Leave Location       |
| ④ Meet With Company Rep                 | ⑩ Prime Lines             | ⑯ Shutdown                  | 22 Check Floats                |                              |
| ⑤ Assessment Of Location Safety Meeting | ⑪ Test Lines              | ⑰ Clean Lines               | 23 End Job                     |                              |
| ⑥ Pre-Rig Up Safety Meeting             | ⑫ Pump Fresh Water Spacer | ⑱ Drop Top Plug             | 24 Pre-Rig Down Safety Meeting |                              |

▼ **HALLIBURTON** | iCem® Service

Created: 2017-08-16 22:24:06, Version: 4.2.393

Edit

Customer: TEP ROCKY MOUNTAIN LLC  
Representative: KARL SCHNEIDER

Job Date: 8/17/2017 6:53:34 AM  
Sales Order #: 0904233696

Well: CHEVRON TR 24-23-597  
ELITE# 4: DUSTIN SMITH / TRAVIS BROWN

# TEP - CHEVRON TR 24-23-597 - 4 1/2 PRODUCTION

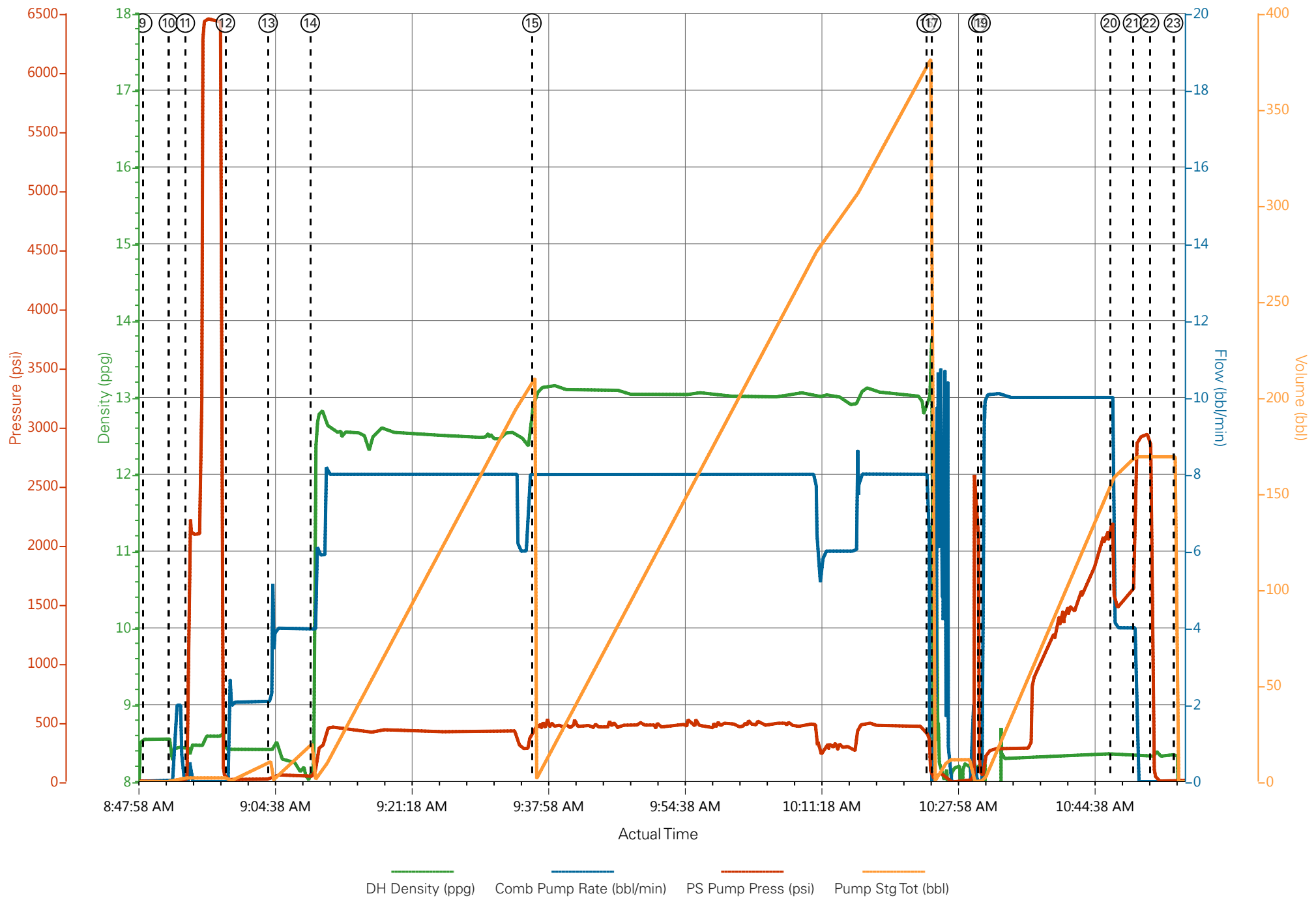

## Job Information

Request/Slurry	2409282/1	Rig Name	H&P 271	Date	13/AUG/2017
Submitted By	Patrick Ealey	Job Type	Production Casing	Bulk Plant	Grand Junction
Customer	Terra Energy Partners	Location	Garfield	Well	TR 24-23-597

## Well Information

Casing/Liner Size	4.5 in	Depth MD	10678 ft	BHST	123°C / 253°F
Hole Size	8.75 in	Depth TVD	10162 ft	BHCT	89°C / 192°F
Pressure	6410 psi				

## Drilling Fluid Information

Mud Supplier Name	Baroid	Mud Trade Name	BARADRIL-N	Density	10.4 lbm/gal
-------------------	--------	----------------	------------	---------	--------------

## Cement Information - Lead Design



Conc	UOM	Cement/Additive	Sample Type	Sample Date	Lot No.	Cement Properties		
						Slurry Density	12.5	lbm/gal
						Slurry Yield	1.941	ft3/sack
						Water Requirement	9.623	gal/sack
						Total Mix Fluid	9.623	gal/sack
						Water Source	Fresh Water	
						Water Chloride		

This report is the property of Halliburton Energy Services and neither it nor any part thereof, nor a copy thereof, is to be published or disclosed without first securing the expressed written approval of Halliburton. It may however be used in the course of regular business operations by any person or concern receiving such report from Halliburton. This report is for information purposes only and the content is limited to the sample described. Halliburton makes no warranties, expressed or implied, as to the accuracy of the contents or results. Any user of this report agrees Halliburton shall not be liable for any loss or damage regardless of cause, including any act or omission of Halliburton, resulting from the use hereof.

# Operation Test Results Request ID 2409282/1

## Thickening Time - ON-OFF-ON

14/AUG/2017

Test Temp (°F)	Pressure (psi)	Reached in (min)	30 Bc (hh:mm)	50 Bc (hh:mm)	70 Bc (hh:mm)	100 Bc (hh:mm)	Start Bc	Stirring before stop (mins)	Static Period (min)	Peak reading (BC)
192	6410	51	4:34	4:56	5:18	5:27	6	61	15	11

Total sks = 570

Composite:

CS2138, Trailer MT613, 420 sks

CS2140, Trailer 1972, 150 sks

## Grand Junction Colorado

Fields	Values
Project Name	2409282-1 TERRA ENERGY BULK PRODUCTI
Test ID	34781008 - TT
Request ID	2409282-1
Tested by	CT
Customer	TERRA ENERGY
Well No	TR 24-23-597
Rig	H&P 271
Casing/Liner Size	4.5 INCH

Fields	Values
Job Type	PRODUCTION CASING
Cement Type	TYPE I-II
Cement Weight	Standard
Test Date	08/14/17
Test Time	08:41 PM
Temp. Units	degF
Pressure Units	PSI
SW Version	2.1.0.507

Events	Results
30.00 Bc	04h:34m
40.00 Bc	04h:47m
50.00 Bc	04h:56m
70.00 Bc	05h:18m
100.00 Bc	05h:27m
00h:30m	10.47
01h:00m	11.43
01h:30m	11.35

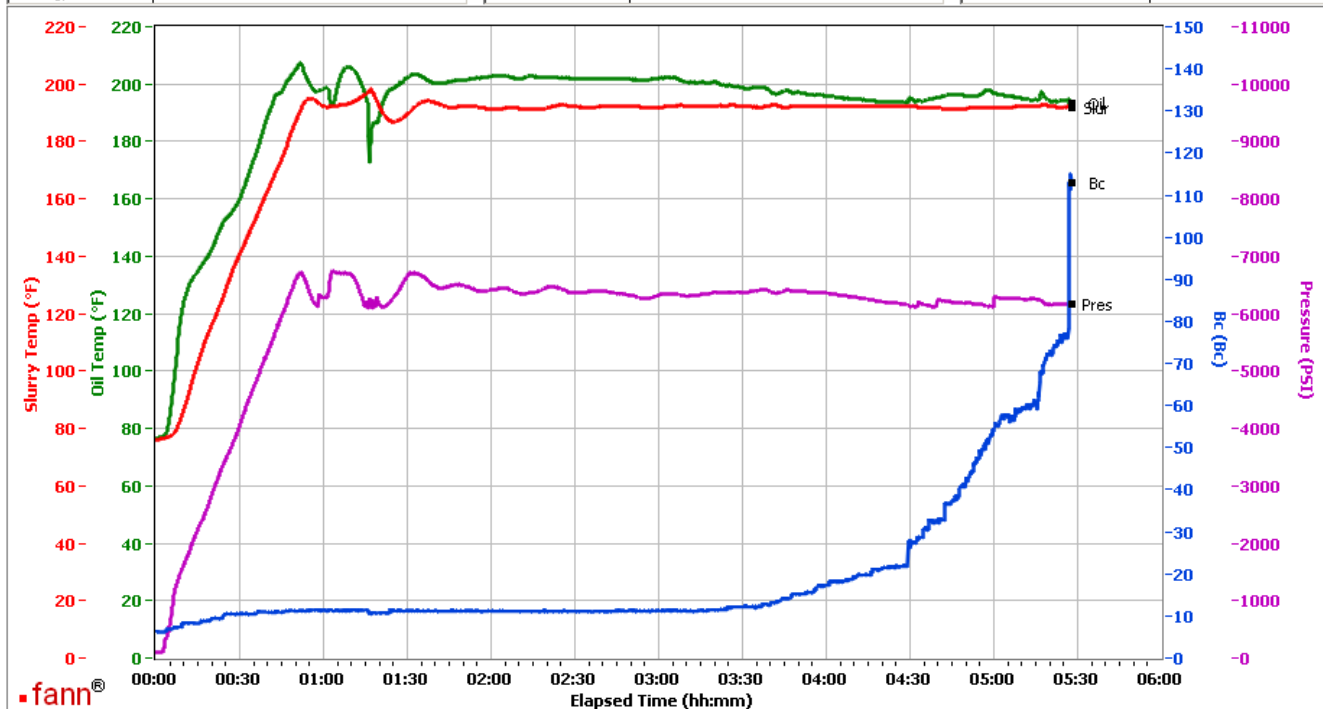

Data File C:\Documents and Settings\M290\Local Settings\Temporary Internet Files\Content.IE5\CDER4HUV\GJ2409282-1 TERRA ENERGY BULK PRODUCTION LEAD[1].tdms

Comments CS2138, TRAILER MT613, 420 SKS - CS2140, TRAILER 1972, 150 SKS

This report is the property of Halliburton Energy Services and neither it nor any part thereof, nor a copy thereof, is to be published or disclosed without first securing the expressed written approval of Halliburton. It may however be used in the course of regular business operations by any person or concern receiving such report from Halliburton. This report is for information purposes only and the content is limited to the sample described. Halliburton makes no warranties, expressed or implied, as to the accuracy of the contents or results. Any user of this report agrees Halliburton shall not be liable for any loss or damage regardless of cause, including any act or omission of Halliburton, resulting from the use hereof.



# HALLIBURTON

## Rockies, Grand Junction

## Lab Results- Tail

### Job Information

Request/Slurry	2409283/1	Rig Name	H&P 271	Date	13/AUG/2017
Submitted By	Patrick Ealey	Job Type	Production Casing	Bulk Plant	Grand Junction
Customer	Terra Energy Partners	Location	Garfield	Well	TR 24-23-597

### Well Information

Casing/Liner Size	4.5 in	Depth MD	10678 ft	BHST	123°C / 253°F
Hole Size	8.75 in	Depth TVD	10162 ft	BHCT	89°C / 192°F
Pressure	6410 psi				

### Drilling Fluid Information

Mud Supplier Name	Baroid	Mud Trade Name	BARADRIL-N	Density	10.4 lbm/gal
-------------------	--------	----------------	------------	---------	--------------

### Cement Information - Tail Design



<u>Conc</u>	<u>UOM</u>	<u>Cement/Additive</u>	<u>Sample Type</u>	<u>Sample Date</u>	<u>Lot No.</u>	<u>Cement Properties</u>	
						Slurry Density	13 lbm/gal
						Slurry Yield	2.065 ft3/sack
						Water Requirement	9.424 gal/sack
						Total Mix Fluid	9.424 gal/sack
						Water Source	Fresh Water
						Water Chloride	

This report is the property of Halliburton Energy Services and neither it nor any part thereof, nor a copy thereof, is to be published or disclosed without first securing the expressed written approval of Halliburton. It may however be used in the course of regular business operations by any person or concern receiving such report from Halliburton. This report is for information purposes only and the content is limited to the sample described. Halliburton makes no warranties, expressed or implied, as to the accuracy of the contents or results. Any user of this report agrees Halliburton shall not be liable for any loss or damage regardless of cause, including any act or omission of Halliburton, resulting from the use hereof.

# Operation Test Results Request ID 2409283/1

## Thickening Time - ON-OFF-ON

15/AUG/2017

Test Temp (°F)	Pressure (psi)	Reached in (min)	30 Bc (hh:mm)	70 Bc (hh:mm)	100 Bc (hh:mm)	Start Bc	Stirring before stop (mins)	Static Period (min)	Peak reading (BC)
192	6410	51	4:04	4:53	5:24	17	61	15	32

Total sks 890 Deflected from 17Bc---- > 32Bc---- > 23Bc

Composite:

CS2148 TR# MT199 370 SKS

CS2151, Trailer MT201, 370 sks

CS2152, Trailer 1972, 150 sks

## Grand Junction, Colorado

Fields	Values
Project Name	GJ2409283-1 TERRA PRODUCTION BULK TA
Test ID	34781010
Request ID	GJ2409283-1
Tested by	DEBA
Customer	TERRA ENERGY PARTNERS
Well No	TR 24-23-597
Rig	H&P 271
Casing/Liner Size	4.5"

Fields	Values
Job Type	PRODUCTION CASING
Cement Type	HOLCIM TYPE I/II
Cement Weight	Standard
Test Date	08/15/17
Test Time	03:52 AM
Temp. Units	degF
Pressure Units	PSI
SW Version	2.1.0.507

Events	Results
30.00 Bc	04h:04m
40.00 Bc	04h:14m
50.00 Bc	04h:28m
70.00 Bc	04h:53m
100.00 Bc	05h:24m
00h:30m	20.85
01h:00m	21.79
01h:30m	23.25

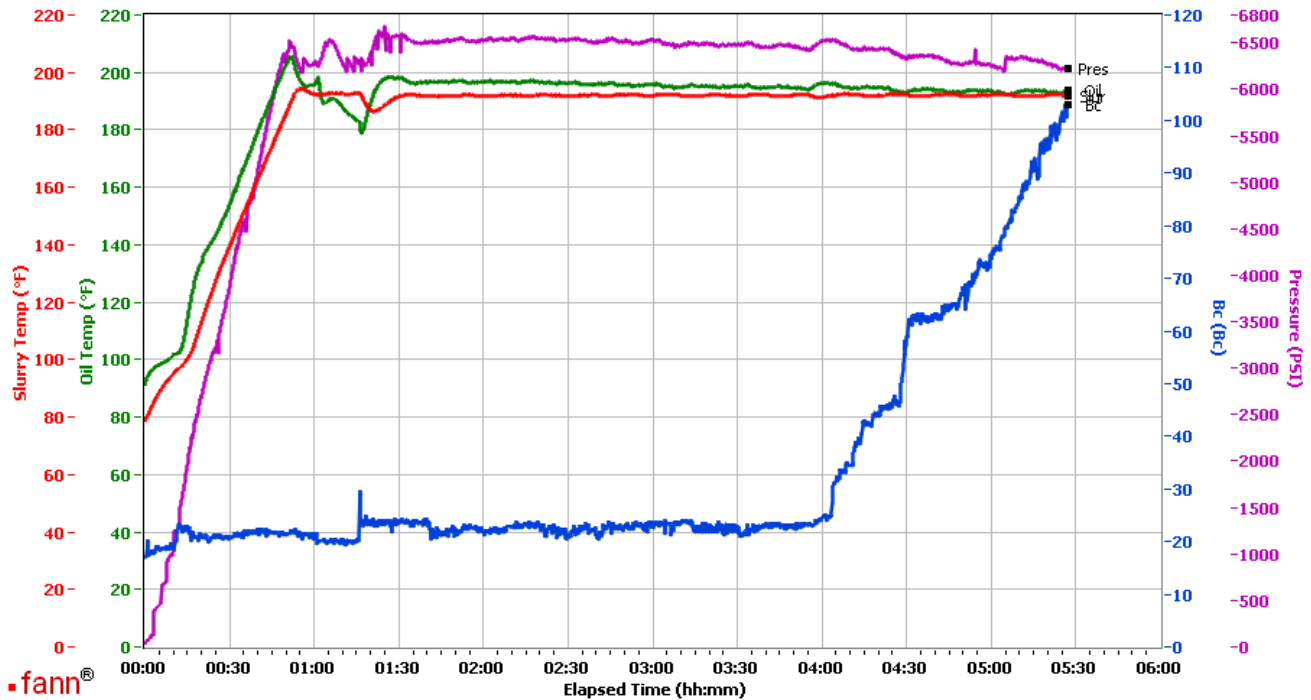

Data File C:\Documents and Settings\M290\Local Settings\Temporary Internet Files\Content.IE5\4TIJ89YN\GJ2409283-1 TERRA PRODUCTION BULK TAIL[1].tdms

Comments COMPOSITE: CS2152 TR#1972 150 sks, CS2151 mt201 370 sks, CS2148 MT 199 370 SKS

This report is the property of Halliburton Energy Services and neither it nor any part thereof, nor a copy thereof, is to be published or disclosed without first securing the expressed written approval of Halliburton. It may however be used in the course of regular business operations by any person or concern receiving such report from Halliburton. This report is for information purposes only and the content is limited to the sample described. Halliburton makes no warranties, expressed or implied, as to the accuracy of the contents or results. Any user of this report agrees Halliburton shall not be liable for any loss or damage regardless of cause, including any act or omission of Halliburton, resulting from the use hereof.