

HALLIBURTON

iCem[®] Service

LARAMIE ENERGY LLC

For: Laramie

Date: Wednesday, August 02, 2017

GUNDERSON 20-10E Surface

Sincerely,

Grand Junction Cement Engineering

1.0 Real-Time Job Summary

1.1 Job Event Log

Type	Seq. No.	Graph Label	Date	Time	Source	DH Density (ppg)	Comb Pump Rate (bbl/min)	PS Pump Press (psi)	Pump Stg Tot (bbl)	Comments
Event	1	Call Out	8/2/2017	11:30:00	USER					REQUESTED ON LOCATION @ 17:30
Event	2	Pre-Convoy Safety Meeting	8/2/2017	13:45:00	USER					ALL HES PRESENT
Event	3	Crew Leave Yard	8/2/2017	14:00:00	USER					1 HT 400 PUMP TRUCK E4, 1 660 BULK TRUCKS, 1 450 SERVICE PICKUP
Event	4	Arrive At Loc	8/2/2017	16:30:00	USER					ARRIVED 1HR EARLY RIG RUNNING CASING WHEN HES ARRIVED
Event	5	Assessment Of Location Safety Meeting	8/2/2017	16:45:00	USER					MET WITH COMP REP, AND WENT OVER NUMBERS AND JOB PROCEDURE. WALKED AROUND LOCATION AND COLLECTED WATER SAMPLE (PH- 7.0, CHLORIDES-0, TEMP- 68F). COMP REP WAS OFFERED SDS FOR ALL CHEMICLES USED BY HES.
Event	6	Pre-Rig Up Safety Meeting	8/2/2017	17:00:00	USER					ALL HES PRESENT
Event	7	Rig-up Lines	8/2/2017	17:09:39	USER					HES RIGGED UP EQUIPMENT WITHOUT ENTERING RED ZONE.
Event	8	Pre-Job Safety Meeting	8/2/2017	17:59:04	USER					ALL HES EMPLOYEES AND RIG CREW PRESENT, RIG CIRCULATED @ 9 BPM FOR .5HR PRIOR TO JOB, PRESSURE @200 PSI
Event	9	Start Job	8/2/2017	18:01:37	USER					TD-1564', TP-1554', SJ-45', CSG-8.625" 24# J55, OH-11", MUD-9.1PPG
Event	10	Prime Lines	8/2/2017	18:01:59	USER	8.33	2.0	30	2	FRESH WATER
Event	11	Drop Bottom Plug	8/2/2017	18:02:15	USER					VERIFIED BY FLAG INDICATOR
Event	12	Test Lines	8/2/2017	18:05:33	COM5			3180		ALL LINES HELD PRESSURE AT 3180 PSI

Event	13	Pump H2O Spacer	8/2/2017	18:08:17	COM5	8.33	4.0	100	40	FRESH WATER
Event	14	Pump Lead Cement	8/2/2017	18:19:48	COM5	12.3	8.0	330	86.3	197 SKS VARICEM GJ5 CMT 12.3 PPG, 2.46 FT3/SK, 14.17 GAL/SK
Event	15	Check weight	8/2/2017	18:21:16	COM5					WEIGHT VERIFIED VIA PRESSUREIZED MUD SCALES
Event	16	Pump Tail Cement	8/2/2017	18:32:39	COM5	12.8	8.0	340	42.3	109 SKS VARICEM GJ5 CMT 12.8 PPG, 2.18 FT3/SK, 12.11 GAL/SK
Event	17	Check weight	8/2/2017	18:34:48	COM5					WEIGHT VERIFIED VIA PRESSUREIZED MUD SCALES
Event	18	Slow Rate	8/2/2017	18:36:09	USER					SLOWED RATE TO END CEMENT
Event	19	Shutdown	8/2/2017	18:38:51	USER					END OF CEMENT, WASH UP ON TOP OF PLUG.
Event	20	Pump Displacement	8/2/2017	18:40:44	COM5	8.33	8.0	550	86	FRESH WATER
Event	21	Drop Top Plug	8/2/2017	18:41:10	USER					VERIFIED BY FLAG INDICATOR
										SLOW RATE TO 2 BPM TO BUMP PLUG
Event	22	Slow Rate	8/2/2017	18:54:23	USER	8.33	2	360	10	
Event	23	Bump Plug	8/2/2017	19:00:23	COM5	8.33	2	360	96	LAND PLUG AT 360 PSI, BROUGHT UP TO 2100 PSI AND HELD FOR TEN MINS FOR CASING TEST
Event	24	Check Floats	8/2/2017	19:11:26	USER					FLOATS HELD, 1 BBL BACK TO TRUCK
Event	25	End Job	8/2/2017	19:12:08	USER					RETURNS THROUGHOUT JOB, 38 BBLs CMT TO SURFACE, USED 40 POUNDS OF SUGAR
Event	26	Post-Job Safety Meeting (Pre Rig-Down)	8/2/2017	19:20:00	USER					ALL HES PRESENT
Event	27	Rig Down Lines	8/2/2017	19:30:00	USER					ALL HES PRESENT
Event	28	Pre-Convoy Safety Meeting	8/2/2017	20:00:00	USER					ALL HES PRESENT
Event	29	Crew Leave Location	8/2/2017	20:15:00	USER					THANK YOU FOR CHOOSING HALLIBURTON CEMENT, SHAWN BLOSSOM AND CREW

LARAMIE GUNDERSON 20-10E 8 5/8" SURFACE

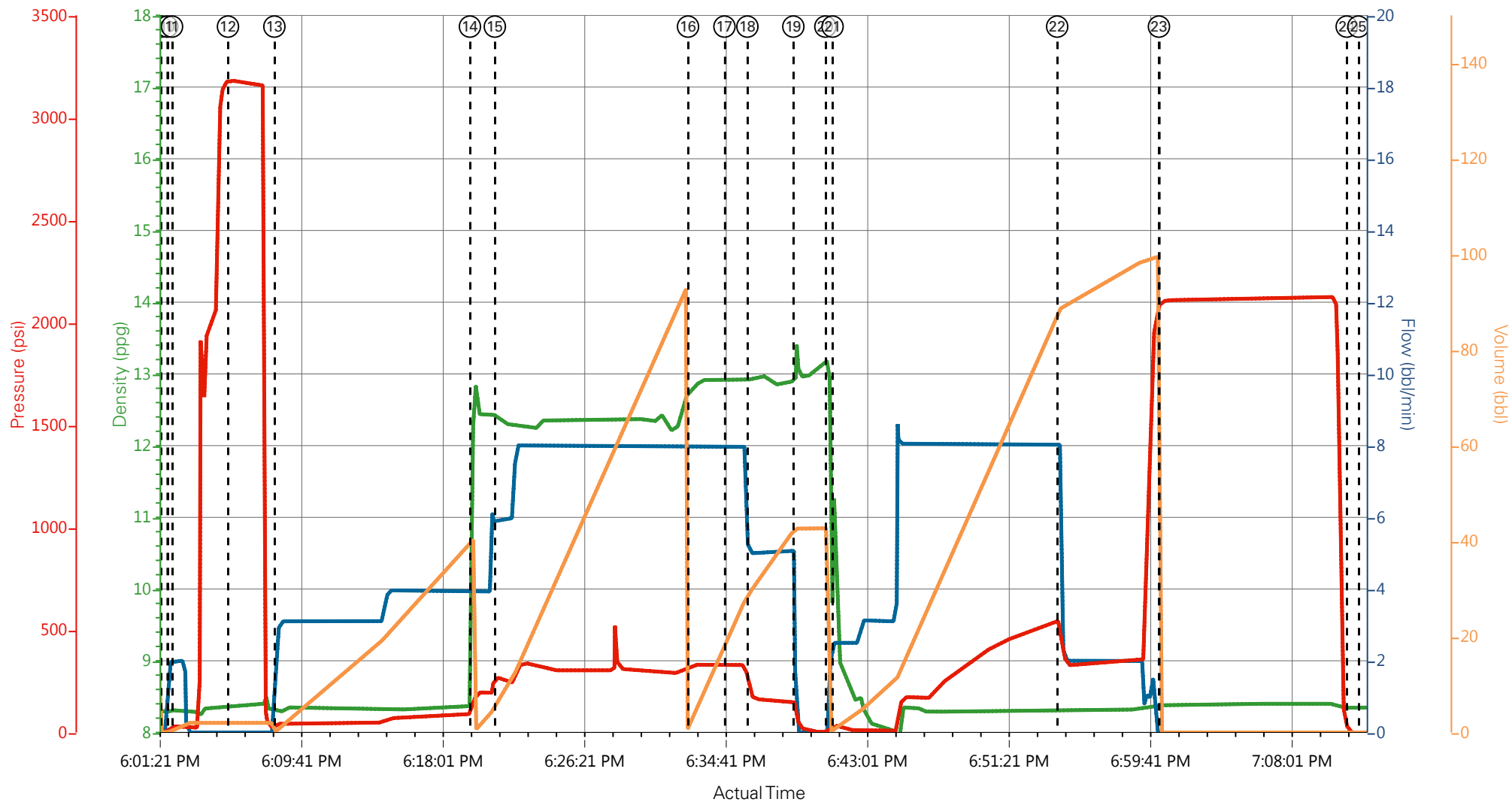

- | | | | | |
|---|--------------------------|--------------------|----------------------|---|
| ① Call Out | ⑦ Rig-up Lines | ⑬ Pump H2O Spacer | ⑰ Shutdown | 25 End Job |
| ② Pre-Convoy Safety Meeting | ⑧ Pre-Job Safety Meeting | ⑭ Pump Lead Cement | 20 Pump Displacement | 26 Post-Job Safety Meeting (Pre Rig-Down) |
| ③ Crew Leave Yard | ⑨ Start Job | ⑮ Check weight | 21 Drop Top Plug | 27 Rig Down Lines |
| ④ Arrive At Loc | ⑩ Prime Lines | ⑯ Pump Tail Cement | 22 Slow Rate | 28 Pre-Convoy Safety Meeting |
| ⑤ Assessment Of Location Safety Meeting | ⑪ Drop Bottom Plug | ⑰ Check weight | 23 Bump Plug | 29 Crew Leave Location |
| ⑥ Pre-Rig Up Safety Meeting | ⑫ Test Lines | ⑱ Slow Rate | 24 Check Floats | |

▼ **HALLIBURTON** | iCem® Service

Created: 2017-08-02 14:16:08, Version: 4.2.393

Edit

Customer : LARAMIE ENERGY II LLC

Job Date : 8/2/2017

Well : GUNDERSON 20-10E

Representative : SHANE HEARD

Sales Order # : 904203093

ELITE 4 : A.ANGELO/S.BLOSSOM

LARAMIE GUNDERSON 20-10E 8 5/8" SURFACE

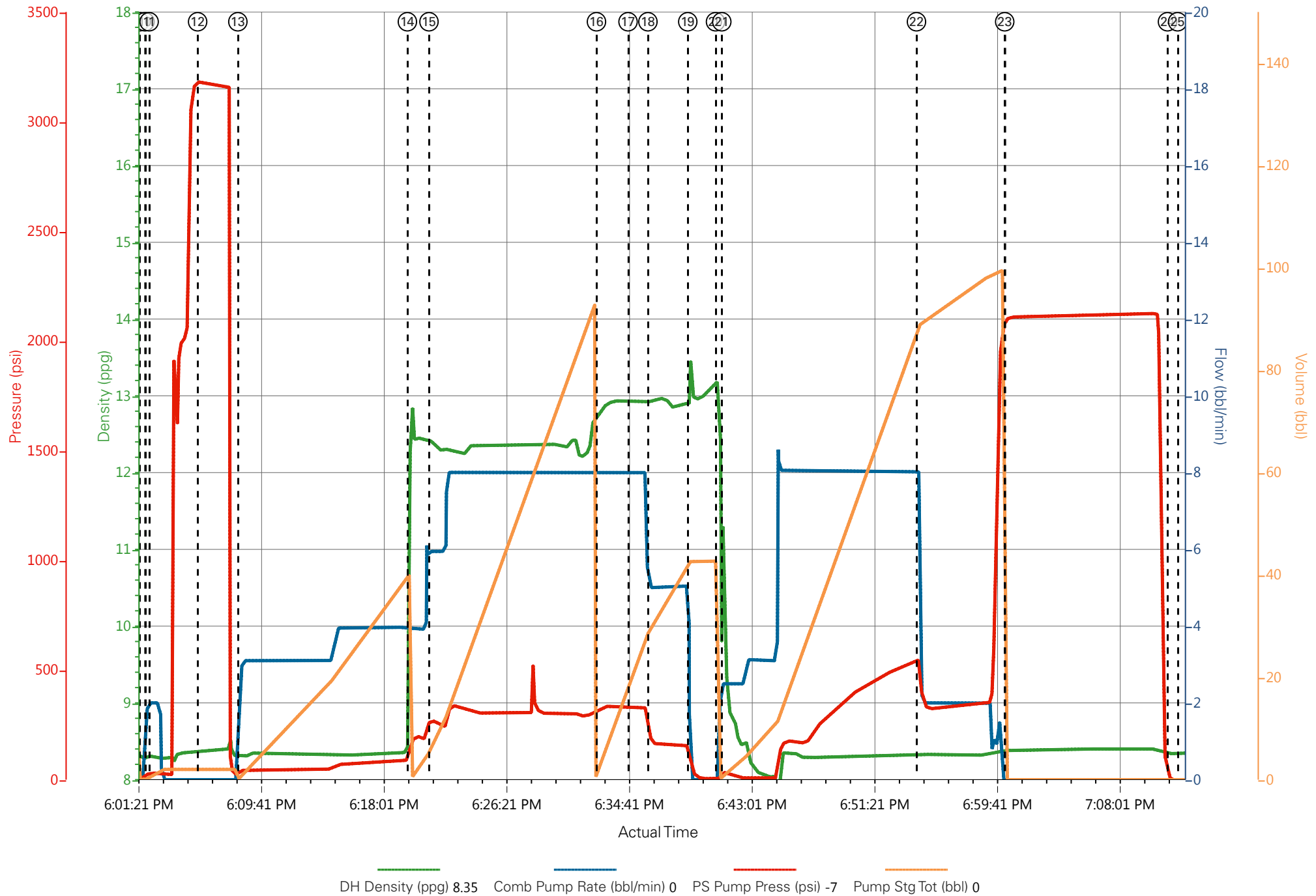

HALLIBURTON

iCem[®] Service

LARAMIE ENERGY LLC

For: Laramie

Date: Saturday, August 05, 2017

Gunderson BCU 20-10E Production

Sincerely,
Grand Junction Cement Engineering

1.0 Real-Time Job Summary

1.1 Job Event Log

Type	Seq. No.	Graph Label	Date	Time	Source	DH Density (ppg)	Comb Pump Rate (bbl/min)	PS Pump Press (psi)	Pump Stg Tot (bbl)	Comments
Event	1	Call Out	8/5/2017	03:00:00	USER					O/L time 0930
Event	2	Pre-Convoy Safety Meeting	8/5/2017	06:45:00	USER					
Event	3	Crew Leave Yard	8/5/2017	07:00:00	USER					1 Elite, 1 660, 1 pickup
Event	4	Arrive At Location	8/5/2017	10:00:00	USER					Arrived 1/2 hour late due to pump maintenance in yard - Rig circulating
Event	5	Assessment Of Location Safety Meeting	8/5/2017	10:10:00	USER					JSA completed- customer offered/received SDS - water test pH 7.5, Cl 0, temp 61 degrees
Event	6	Pre-Rig Up Safety Meeting	8/5/2017	10:20:00	USER					
Event	7	Rig-Up Equipment	8/5/2017	10:30:00	USER					Manifold on ground, hard line to standpipe, hard line to cellar, water hoses to upright and day tank, bulk hoses to 660 and silos
Event	8	Pre-Job Safety Meeting	8/5/2017	10:45:00	USER					All HES personnel, rig crew, and company rep - rig circulating @ 9 bpm w/ 440 psi for 1 1/2 hrs
Event	9	Start Job	8/5/2017	11:01:59	COM5					TD 8113', TP 8103', SJ 91', Mud 9.4 ppg, 7 7/8" OH, Surf casing @ 1554', 4 1/2" 11.6# N80 casing
Event	10	Prime Lines	8/5/2017	11:03:00	USER	8.33	2.0	162	2.0	Fresh water
Event	11	Test Lines	8/5/2017	11:05:43	COM5			5035		Pressure held well
Event	12	Drop Bottom Plug	8/5/2017	11:07:00	USER					
Event	13	Pump H2O Spacer	8/5/2017	11:07:51	COM5	8.33	2.0	110	5.0	Water ahead - returns established
Event	14	Pump Tuned Spacer	8/5/2017	11:12:48	COM5	11.0	4.0	265	40.0	40 bbls, 11.0 ppg, 4.86 yield, 31.90 gal/sk - had to mix entire job by hand
Event	15	Pump Lead Cement	8/5/2017	11:26:03	COM5	12.5	8.0	580	299.6	867 sks, 12.5 ppg, 1.94 yield, 9.60 gal/sk

Event	16	Check weight	8/5/2017	11:31:23	COM5	12.5				Verified with mud scales
Event	17	Pump Tail Cement	8/5/2017	12:06:21	COM5	13.3	7.5	685	135.6	440 sks, 13.3 ppg, 1.73 yield, 7.81 gal/sk
Event	18	Shutdown	8/5/2017	12:27:05	USER					Wash lines to cellar
Event	19	Drop Top Plug	8/5/2017	12:30:41	USER					Plug launched
Event	20	Pump Displacement	8/5/2017	12:32:36	COM5	8.33	8.0	2410	124.2	5 gal Cla-Web, 1 gal MMCR
Event	21	Slow Rate	8/5/2017	12:47:00	USER	8.33	4.0	2040	@ 114	Good returns throughout job
Event	22	Bump Plug	8/5/2017	12:49:23	COM5			2260		Approx 10 bbls cement to surface - Casing test 3000 psi for 10 minutes
Event	23	Check Floats	8/5/2017	12:59:59	USER			3290		Floats held - 1 1/2 bbl flowback
Event	24	End Job	8/5/2017	13:01:00	USER					No add hours, no derrick, no sugar
Event	25	Pre-Rig Down Safety Meeting	8/5/2017	13:15:00	USER					
Event	26	Rig-Down Equipment	8/5/2017	13:30:00	USER					
Event	27	Pre-Convoy Safety Meeting	8/5/2017	13:45:00	USER					
Event	28	Crew Leave Location	8/5/2017	14:00:00	USER					Thank you for using Halliburton - Ed Deussen and crew

LARAMIE ENERGY - Gunderson 20-10E - 4 1/2" Production

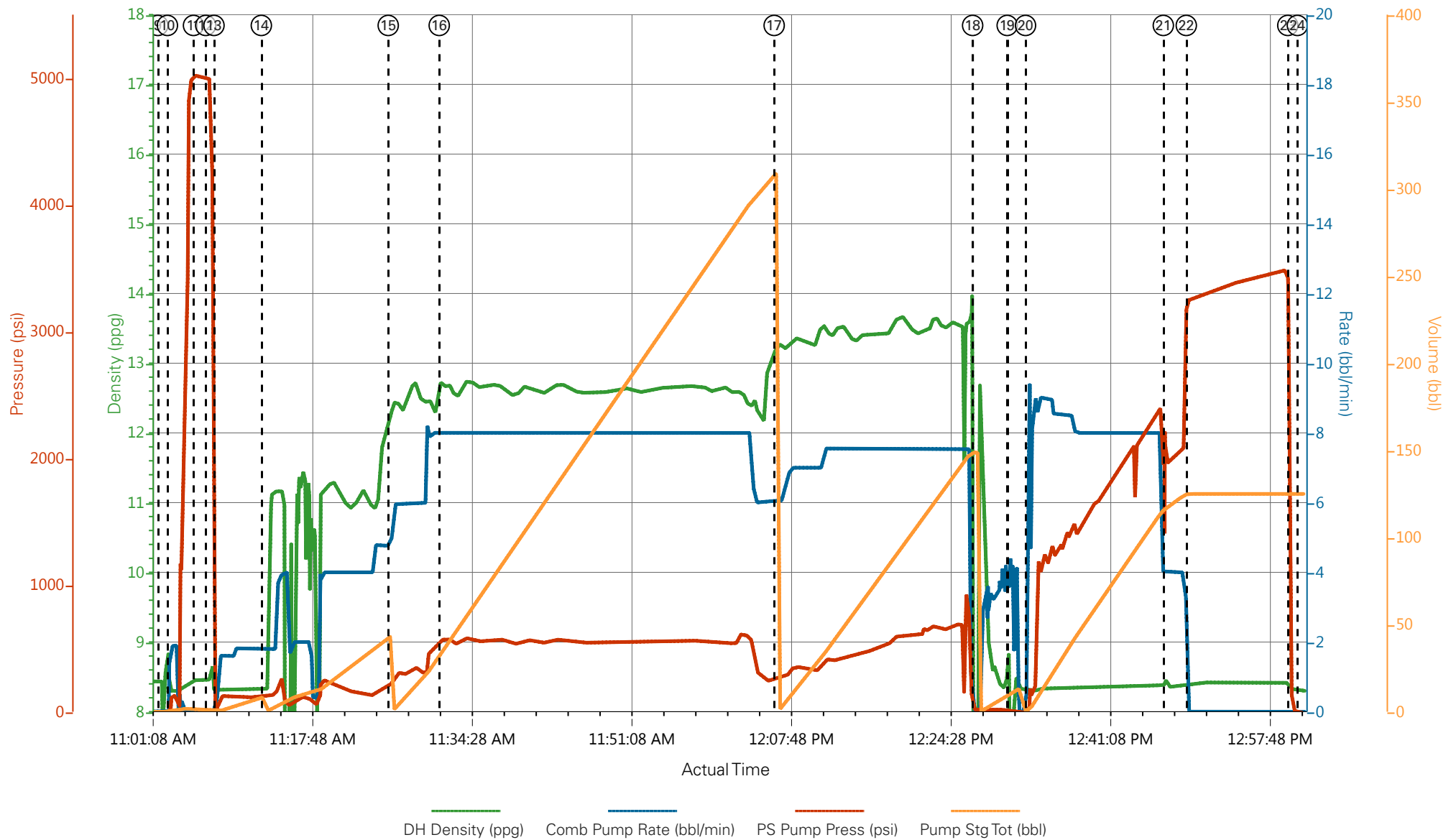

- | | | | | | |
|---|-----------------------------|---------------------|----------------------|--------------------------------|------------------------------|
| ① Call Out | ⑥ Pre-Rig Up Safety Meeting | ⑪ Test Lines | ⑯ Check weight | 21 Slow Rate | 26 Rig-Down Equipment |
| ② Pre-Convoy Safety Meeting | ⑦ Rig-Up Equipment | ⑫ Drop Bottom Plug | ⑰ Pump Tail Cement | 22 Bump Plug | 27 Pre-Convoy Safety Meeting |
| ③ Crew Leave Yard | ⑧ Pre-Job Safety Meeting | ⑬ Pump H2O Spacer | ⑱ Shutdown | 23 Check Floats | 28 Crew Leave Location |
| ④ Arrive At Location | ⑨ Start Job | ⑭ Pump Tuned Spacer | ⑲ Drop Top Plug | 24 End Job | |
| ⑤ Assessment Of Location Safety Meeting | ⑩ Prime Lines | ⑮ Pump Lead Cement | 20 Pump Displacement | 25 Pre-Rig Down Safety Meeting | |

LARAMIE ENERGY - Gunderson 20-10E - 4 1/2" Production

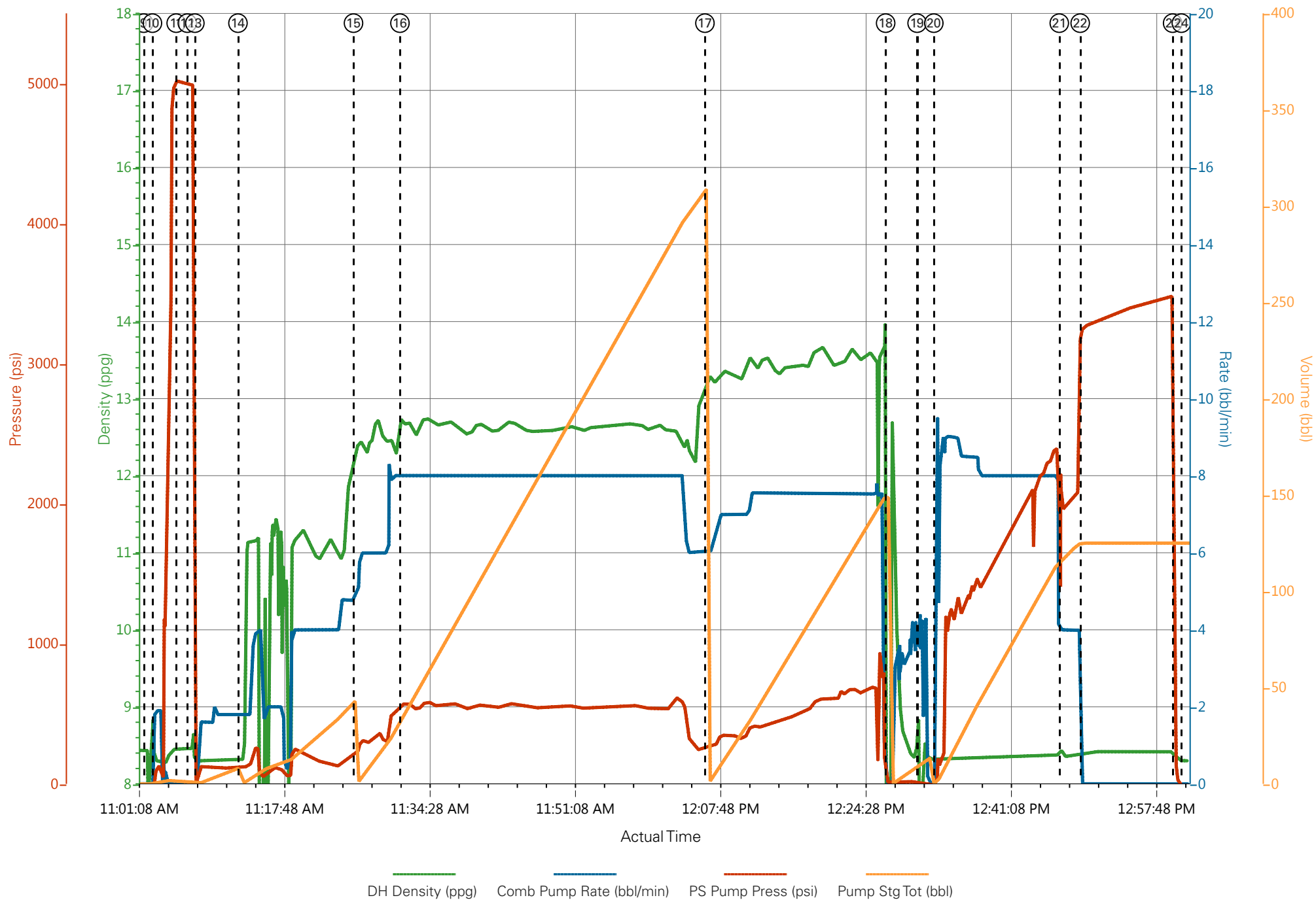

Job Information

Request/Slurry	2407101/1	Rig Name	H&P 522	Date	02/AUG/2017
Submitted By	Aaron Katz	Job Type	Production Casing	Bulk Plant	Grand Junction
Customer	Laramie Energy	Location	Garfield	Well	Gunderson 20-10E

Well Information

Casing/Liner Size	4.5 in	Depth MD	8120 ft	BHST	113°C / 235°F
Hole Size	7.875 in	Depth TVD	7549 ft	BHCT	76°C / 168°F
Pressure	4590 psi				

Drilling Fluid Information

Mud Supplier Name	Baroid	Mud Trade Name	BARADRIL-N	Density	9.9 lbm/gal
-------------------	--------	----------------	------------	---------	-------------

Cement Information - Lead Design



Conc	UOM	Cement/Additive	Sample Type	Sample Date	Lot No.	Cement Properties		
						Slurry Density	12.5	lbm/gal
						Slurry Yield	1.941	ft3/sack
						Water Requirement	9.623	gal/sack
						Total Mix Fluid	9.623	gal/sack
						Water Source	Field (Fresh) Water	
						Water Chloride		

This report is the property of Halliburton Energy Services and neither it nor any part thereof, nor a copy thereof, is to be published or disclosed without first securing the expressed written approval of Halliburton. It may however be used in the course of regular business operations by any person or concern receiving such report from Halliburton. This report is for information purposes only and the content is limited to the sample described. Halliburton makes no warranties, expressed or implied, as to the accuracy of the contents or results. Any user of this report agrees Halliburton shall not be liable for any loss or damage regardless of cause, including any act or omission of Halliburton, resulting from the use hereof.

Operation Test Results Request ID 2407101/1

Thickening Time - ON-OFF-ON

04/AUG/2017

Test Temp (°F)	Pressure (psi)	Reached in (min)	30 Bc (hh:mm)	50 Bc (hh:mm)	70 Bc (hh:mm)	100 Bc (hh:mm)	Start Bc	Stirring before stop (mins)	Static Period (min)	Peak reading (BC)
168	4590	48	3:24	3:48	4:17	9:19	20	58	15	28

Total sks = 867

Composite:

CS2024 TR# 8658 433.5 SKS

CS2026 TR 2878 433.5 SKS

Deflection: 12 - 28 back to 12 after one minute

Grand Junction, Colorado

Fields	Values
Project Name	GJ2407101-1 LARAMIE PRODUCTION LEAD
Test ID	34753087
Request ID	GJ2407101-1
Tested by	JASON
Customer	LARAMIE ENERGY
Well No	GUNDERSON 20-10E
Rig	H&P 522
Casing/Liner Size	4.5"

Fields	Values
Job Type	PRODUCTION
Cement Type	HOLCIM TYPE I-II
Cement Weight	Light Weight
Test Date	08/04/17
Test Time	12:05 AM
Temp. Units	degF
Pressure Units	PSI
SW Version	2.1.0.507

Events	Results
30.00 Bc	03h:24m
40.00 Bc	03h:35m
50.00 Bc	03h:48m
70.00 Bc	04h:17m
100.00 Bc	09h:19m
00h:30m	8.48
01h:00m	11.98
01h:30m	9.74

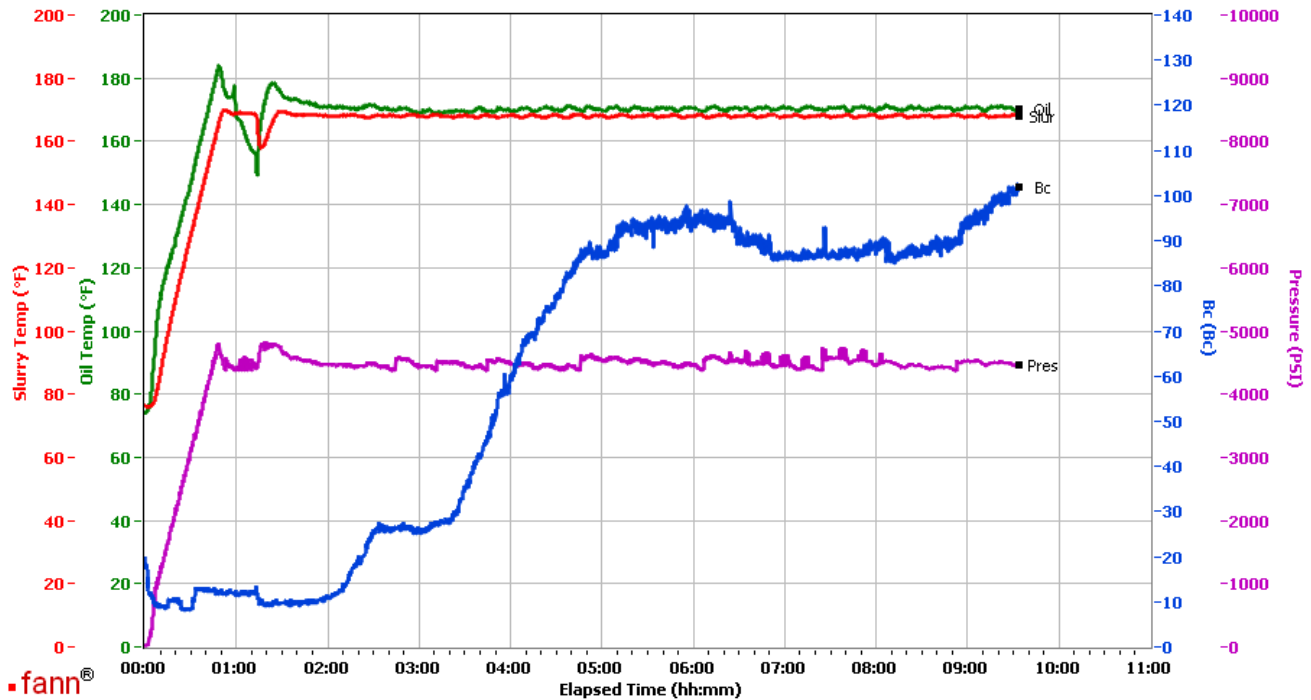

Data File C:\Documents and Settings\M290\Local Settings\Temporary Internet Files\Content.IE5\0HU90BIZ\GJ2407101-1 LARAMIE PRODUCTION LEAD BULK COMP.[1].tdms

Comments CS2024 TR 5658 433.5 SKS CS2026 TR 2878 433.5 SKS

This report is the property of Halliburton Energy Services and neither it nor any part thereof, nor a copy thereof, is to be published or disclosed without first securing the expressed written approval of Halliburton. It may however be used in the course of regular business operations by any person or concern receiving such report from Halliburton. This report is for information purposes only and the content is limited to the sample described. Halliburton makes no warranties, expressed or implied, as to the accuracy of the contents or results. Any user of this report agrees Halliburton shall not be liable for any loss or damage regardless of cause, including any act or omission of Halliburton, resulting from the use hereof.

HALLIBURTON

Rockies, Grand Junction

Lab Results- Tail

Job Information

Request/Slurry	2407102/1	Rig Name	H&P 522	Date	02/AUG/2017
Submitted By	Aaron Katz	Job Type	Production Casing	Bulk Plant	Grand Junction
Customer	Laramie Energy	Location	Garfield	Well	Gunderson 20-10E

Well Information

Casing/Liner Size	4.5 in	Depth MD	8120 ft	BHST	113°C / 235°F
Hole Size	7.875 in	Depth TVD	7549 ft	BHCT	76°C / 168°F
Pressure	4590 psi				

Drilling Fluid Information

Mud Supplier Name	Baroid	Mud Trade Name	BARADRIL-N	Density	9.9 lbm/gal
-------------------	--------	----------------	------------	---------	-------------

Cement Information - Tail Design



<u>Conc</u>	<u>UOM</u>	<u>Cement/Additive</u>	<u>Sample Type</u>	<u>Sample Date</u>	<u>Lot No.</u>	<u>Cement Properties</u>	
						Slurry Density	13.3 lbm/gal
						Slurry Yield	1.733 ft3/sack
						Water Requirement	7.799 gal/sack
						Total Mix Fluid	7.799 gal/sack
						Water Source	Field (Fresh) Water
						Water Chloride	

This report is the property of Halliburton Energy Services and neither it nor any part thereof, nor a copy thereof, is to be published or disclosed without first securing the expressed written approval of Halliburton. It may however be used in the course of regular business operations by any person or concern receiving such report from Halliburton. This report is for information purposes only and the content is limited to the sample described. Halliburton makes no warranties, expressed or implied, as to the accuracy of the contents or results. Any user of this report agrees Halliburton shall not be liable for any loss or damage regardless of cause, including any act or omission of Halliburton, resulting from the use hereof.

Operation Test Results Request ID 2407102/1

Thickening Time - ON-OFF-ON

04/AUG/2017

Test Temp (°F)	Pressure (psi)	Reached in (min)	30 Bc (hh:mm)	50 Bc (hh:mm)	70 Bc (hh:mm)	100 Bc (hh:mm)	Start Bc	Stirring before stop (mins)	Static Period (min)	Peak reading (BC)
168	4590	48	2:27	2:31	2:45	2:48	21	58	15	19

Total sks = 440

CS2027 TR MT199 440 SKS

Deflection was not observed, peak reading was recorded from the graph data.

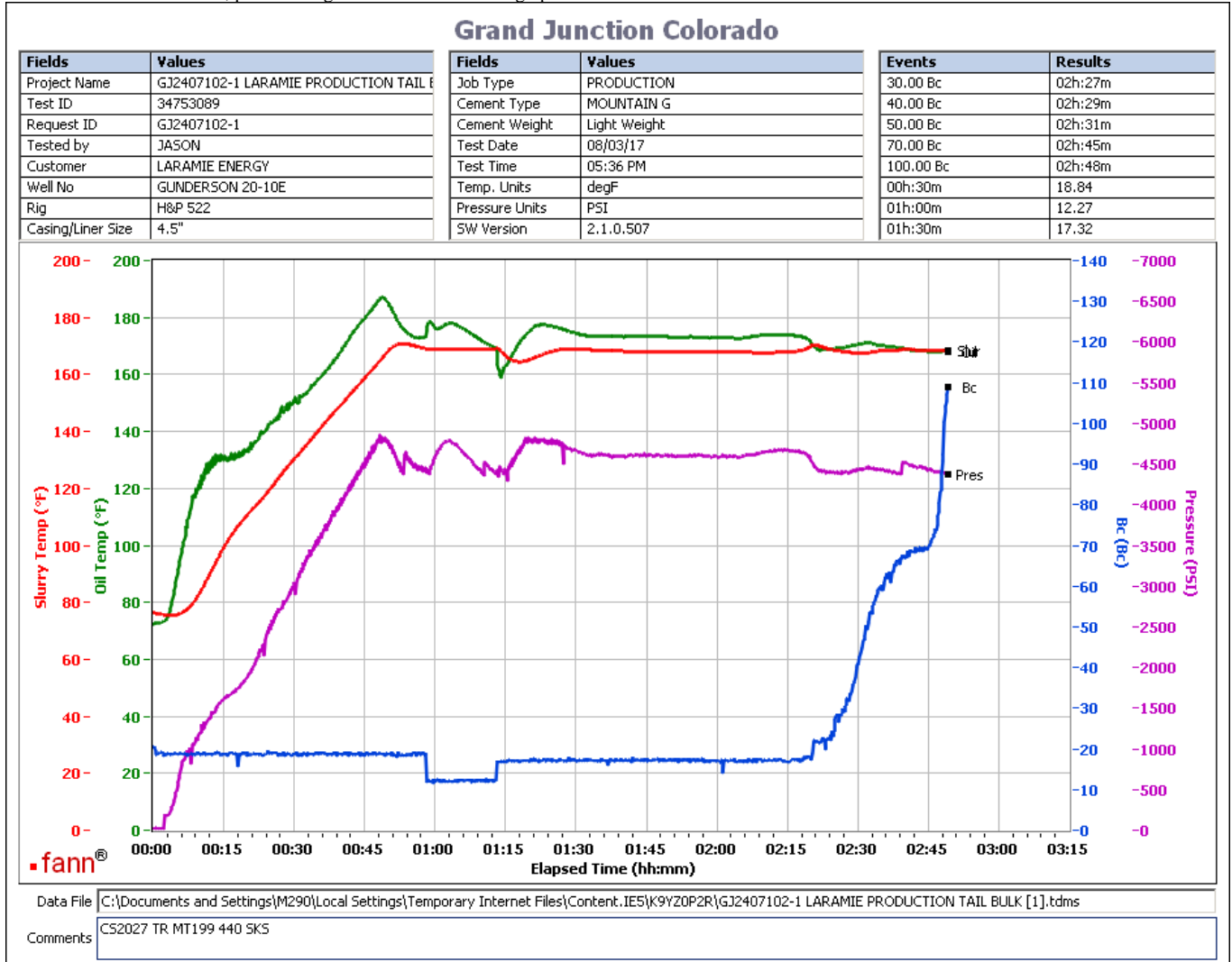

This report is the property of Halliburton Energy Services and neither it nor any part thereof, nor a copy thereof, is to be published or disclosed without first securing the expressed written approval of Halliburton. It may however be used in the course of regular business operations by any person or concern receiving such report from Halliburton. This report is for information purposes only and the content is limited to the sample described. Halliburton makes no warranties, expressed or implied, as to the accuracy of the contents or results. Any user of this report agrees Halliburton shall not be liable for any loss or damage regardless of cause, including any act or omission of Halliburton, resulting from the use hereof.