

HALLIBURTON

iCem[®] Service

LARAMIE ENERGY LLC

For: Chuck Mallary

Date: Thursday, July 20, 2017

Gunderson 20-08W Surface PJR

API# 05-077-10340-00

Sincerely,

Grand Junction Cement Engineering

2.0 Real-Time Job Summary

2.1 Job Event Log

Type	Seq. No.	Graph Label	Date	Time	Source	DH Density (ppg)	Comb Pump Rate (bbl/min)	PS Pump Press (psi)	Pump Stg Tot (bbl)	Comments
Event	1	Call Out	7/20/2017	09:30:00	USER					ELITE #4
Event	2	Pre-Convoy Safety Meeting	7/20/2017	12:00:00	USER					ALL HES EMPLOYEES
Event	3	Arrive At Loc	7/20/2017	14:30:00	USER					ARRIVED ON LOCATION 1 HOUR EARLY, RIG RUNNING CASING
Event	4	Meet With Company Rep	7/20/2017	14:35:00	USER					COMPANY REP OFFERED SDS / WATER TEST: TEMP: 73 PH: 7 CHLORIDES: 0 IRON: 0 SULFATES: <200
Event	5	Assessment Of Location Safety Meeting	7/20/2017	14:45:00	USER					ALL HES EMPLOYEES
Event	6	Pre-Rig Up Safety Meeting	7/20/2017	14:50:00	USER					ALL HES EMPLOYEES
Event	7	Rig-Up Equipment	7/20/2017	17:00:00	USER					1 HT-400 PUMP TRUCK 1 660 BULK TRUCK 1 F-550
Event	8	Pre-Job Safety Meeting	7/20/2017	17:45:00	USER					ALL HES EMPLOYEES AND RIG CREW RIG CIRCULATED FOR 30 MINUTES ON BOTTOM @ 10.5 BPM PRESSURE @ 450 PSI
Event	9	Start Job	7/20/2017	17:55:00	COM5					TD: 1565 TP: 1554.1 SJ: 45 CSG: 8 5/8 24# J-55 OH: 11 MUD WT: 9.2 PPG
Event	10	Drop Bottom Plug	7/20/2017	17:56:33	USER					PLUG AWAY NO PROBLEMS
Event	11	Prime Lines	7/20/2017	17:57:12	COM5	8.33	2.0	44	2.0	PRIME LINES WITH 2 BBLS FRESH WATER
Event	12	Test Lines	7/20/2017	17:58:50	COM5	8.33	0.0	3643	2.0	PRESSURE TEST OK
Event	13	Pump Fresh Water	7/20/2017	18:02:52	COM5	8.33	4.0	120	40	PUMP 40 BBL FRESH WATER SPACER

Spacer										
Event	14	Pump Lead Cement	7/20/2017	18:14:52	COM5	12.3	8.0	364	86.3	197 SKS 12.3 PPG 2.46 YIELD 14.17 GAL/SK LEAD CEMENT WEIGHT VERIFIED VIA PRESSURIZED MUD SCALES
Event	15	Pump Tail Cement	7/20/2017	18:27:07	COM5	12.8	8.0	377	42.3	109 SKS 12.8 PPG 2.18 YIELD 12.11 GAL/SK TAIL CEMENT WEIGHT VERIFIED VIA PRESSURIZED MUD SCALES
Event	16	Shutdown	7/20/2017	18:32:30	USER					SHUTDOWN TO DROP TOP PLUG
Event	17	Drop Top Plug	7/20/2017	18:34:41	COM5					PLUG AWAY NO PROBLEMS, WASHED UP ON TOP OF THE PLUG AS PER COMPANY REP
Event	18	Pump Displacement	7/20/2017	18:36:08	COM5	8.33	10.0,8.0	900	96	FRESH WATER DISPLACEMENT
Event	19	Slow Rate	7/20/2017	18:50:43	USER	8.33	2.0	450	86	SLOW RATE TO BUMP PLUG
Event	20	Bump Plug	7/20/2017	18:55:22	COM5	8.33	2.0	2294	96	PSI BEFORE BUMPING PLUG @ 450 BUMPED PLUG UP TO 2100 FOR 10 MINUTE CSG TEST PRESSURE UP TO 2294 PSI PRIOR TO CHECKING FLOATS
Event	21	Check Floats	7/20/2017	19:05:18	USER					FLOATS HELD, 1 BBL BACK TO DISPLACEMENT TANKS
Event	22	End Job	7/20/2017	19:06:20	COM5					GOOD RETURNS THROUGHOUT JOB PIPE STATIC THROUGHOUT JOB 21 BBLs OF CEMENT TO SURFACE RIG USED 40#s OF SUGAR
Event	23	Pre-Rig Down Safety Meeting	7/20/2017	19:15:00	USER					ALL HES EMPLOYEES
Event	24	Rig-Down Equipment	7/20/2017	19:25:00	USER					
Event	25	Pre-Convoy Safety Meeting	7/20/2017	20:25:00	USER					ALL HES EMPLOYEES
Event	26	Crew Leave Location	7/20/2017	20:30:00	USER					THANK YOU FOR USING HALLIBURTON CEMENT, DUSTIN SMITH AND CREW

LARAMIE - GUNDERSON BCU 20-08W - 8 5/8 SURFACE

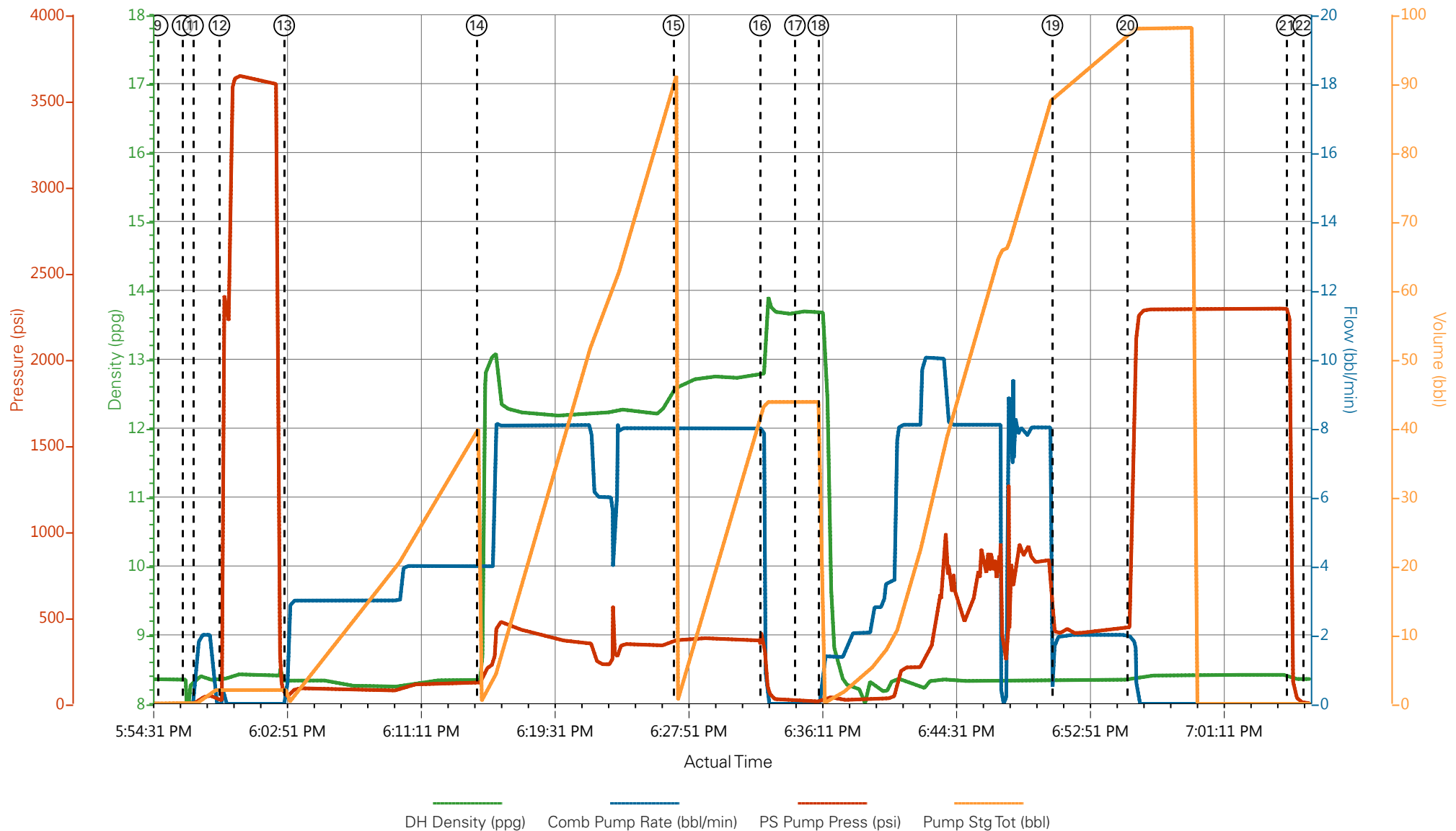

- | | | | | |
|---|--------------------------|---------------------------|--------------------------------|------------------------------|
| ① Call Out | ⑦ Rig-Up Equipment | ⑬ Pump Fresh Water Spacer | ⑲ Slow Rate | 25 Pre-Convoy Safety Meeting |
| ② Pre-Convoy Safety Meeting | ⑧ Pre-Job Safety Meeting | ⑭ Pump Lead Cement | 20 Bump Plug | 26 Crew Leave Location |
| ③ Arrive At Loc | ⑨ Start Job | ⑮ Pump Tail Cement | 21 Check Floats | |
| ④ Meet With Company Rep | ⑩ Drop Bottom Plug | ⑯ Shutdown | 22 End Job | |
| ⑤ Assessment Of Location Safety Meeting | ⑪ Prime Lines | ⑰ Drop Top Plug | 23 Pre-Rig Down Safety Meeting | |
| ⑥ Pre-Rig Up Safety Meeting | ⑫ Test Lines | ⑱ Pump Displacement | 24 Rig-Down Equipment | |

▼ **HALLIBURTON** | iCem® Service

Created: 2017-07-20 10:07:35, Version: 4.2.393

Edit

Customer : LARAMIE ENERGY II LLC
Representative : TYLER HALE

Job Date : 7/20/2017 4:04:39 PM
Sales Order # : 0904174120

Well : GUNDERSON BCU 20-08W
ELITE# 4 : DUSTIN SMITH / WES GOWEN

LARAMIE - GUNDERSON BCU 20-08W - 8 5/8 SURFACE

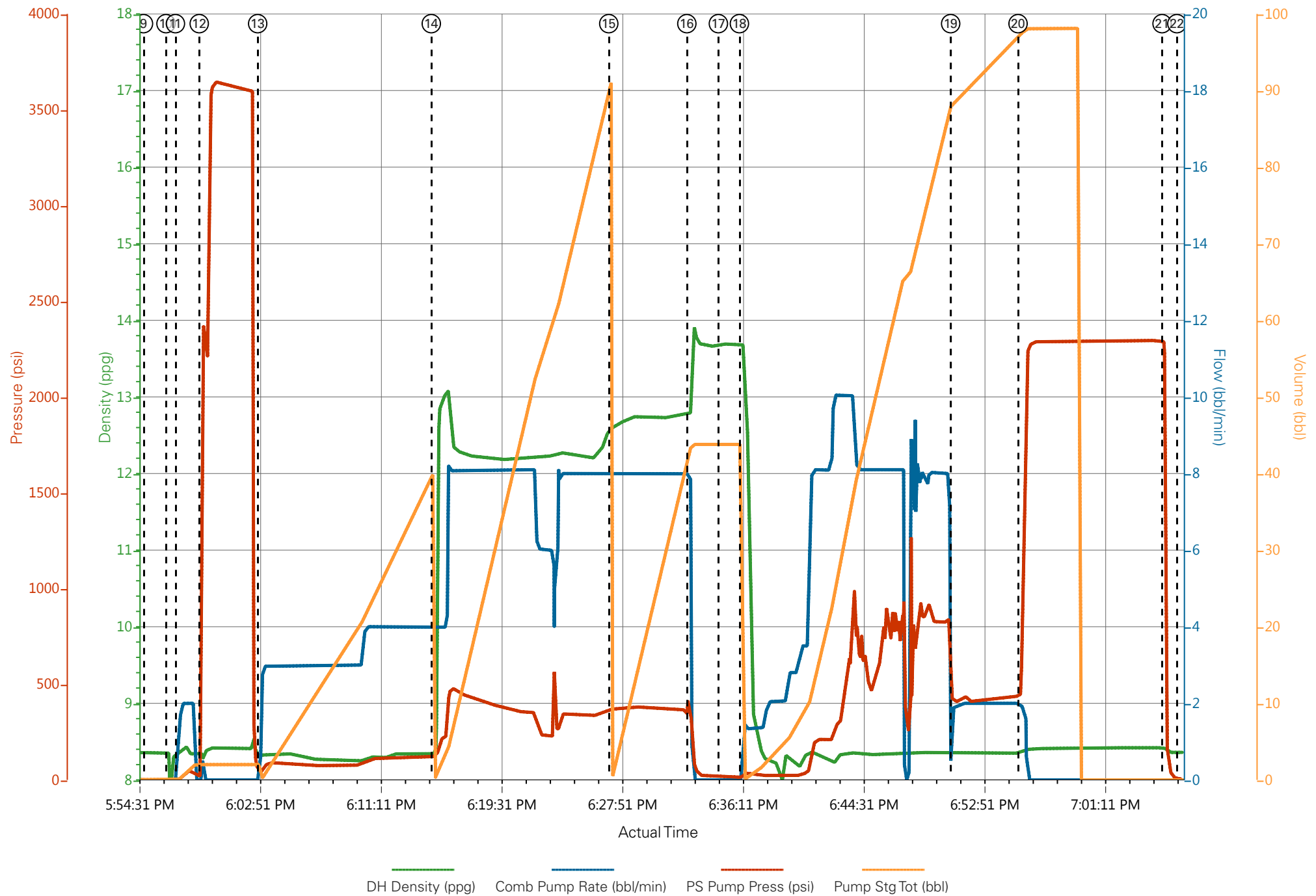

HALLIBURTON

iCem[®] Service

LARAMIE ENERGY LLC

For: Chuck Mallary

Date: Sunday, July 23, 2017

Gunderson 20-08W Production PJR

API #05-077-10340-00

Sincerely,

Grand Junction Cement Engineering

1.0 Real-Time Job Summary

1.1 Job Event Log

Type	Seq. No.	Graph Label	Date	Time	Source	DH Density (ppg)	Comb Pump Rate (bbl/min)	PS Pump Press (psi)	Pump Stg Tot (bbl)	Comments
Event	1	Call Out	7/23/2017	05:00:00	USER					REQUESTED ON LOCATION @ 11:00
Event	2	Pre-Convoy Safety Meeting	7/23/2017	07:45:00	USER					ALL HES EMPLOYEES PRESENT
Event	3	Crew Leave Yard	7/23/2017	08:00:00	USER					1 HT 400 PUMP TRUCK E8, 1 660 BULK TRUCK, 1 450 SERVICE PICKUP
Event	4	Arrive At Loc	7/23/2017	10:30:00	USER					RIG RUNNING CASING, ALMOST DONE WHEN HES ARRIVED ON LOCATION
Event	5	Assessment Of Location Safety Meeting	7/23/2017	10:45:00	USER					MET WITH COMP REP, AND WENT OVER NUMBERS AND JOB PROCEDURE. WALKED AROUND LOCATION AND COLLECTED WATER SAMPLE (PH- 7.5, CHLORIDES- 0, TEMP- 68F). COMP REP WAS OFFERED SDS FOR ALL CHEMICLES USED BY HES.
Event	6	Spot Equipment	7/23/2017	11:00:00	USER					1 HT 400 PUMP TRUCK E8, 1 660 BULK TRUCK, 1 450 SERVICE PICKUP
Event	7	Pre-Rig Up Safety Meeting	7/23/2017	11:15:00	USER					ALL HES EMPLOYEES PRESENT
Event	8	Pre-Job Safety Meeting	7/23/2017	11:30:00	USER					ALL HES EMPLOYEES AND RIG CREW PRESENT, RIG CIRCULATED @ 10.5 BPM PRIOR TO JOB PRESSURE @ 850 PSI.
Event	9	Start Job	7/23/2017	11:57:45	COM5					TD 7672', TP 7662' OF 4 ½" 11.6# CSG, SJ 90.78', SURFACE CSG 8 5/8" 24# J55 SET @ 1554', OH 8 7/8", MUD 9.1 PPG

Event	10	Drop Bottom Plug	7/23/2017	11:58:22	USER					VERIFIED BY FLAG INDICATOR
Event	11	Prime Lines	7/23/2017	11:58:34	USER	8.33	2.0	95	2	FRESH WATER
Event	12	Pressure Test	7/23/2017	12:02:27	USER			5445		PRESSURE HELD. MIXED UP TUNED SPACER DURING PRESSURE TEST
Event	13	Check weight	7/23/2017	12:08:00	COM5					WEIGHT VERIFIED VIA PRESSUREIZED MUD SCALES
Event	14	Pump Tuned Spacer III	7/23/2017	12:10:14	COM5	11.0	4.0	250	40	40 BBL TUNED SPACER III, 11 PPG, 4.86 FT3/SK, 31.9 GAL/SK
Event	15	Pump Lead Cement	7/23/2017	12:19:49	COM5	12.5	8.0	500	271	784 SKS OF NEOCEM CMT 12.5 PPG, 1.94 FT3/SK, 9.6 GAL/SK.
Event	16	Check weight	7/23/2017	12:20:32	COM5					WEIGHT VERIFIED VIA PRESSUREIZED MUD SCALES
Event	17	Pump Tail Cement	7/23/2017	13:00:38	COM5	13.3	8.0	900	132	427 SKS NEOCEM CMT 13.3 PPG, 1.73 FT3/SK, 7.81 GAL/SK.
Event	18	Check weight	7/23/2017	13:01:14	COM5					WEIGHT VERIFIED VIA PRESSUREIZED MUD SCALES
Event	19	Slow Rate	7/23/2017	13:19:26	USER					SLOWED TO END CMT
Event	20	Shutdown	7/23/2017	13:26:08	COM5					END OF CMT
Event	21	Clean Pump And Lines	7/23/2017	13:27:07	USER					WASHED UP INTO CELLUR
Event	22	Drop Top Plug	7/23/2017	13:30:39	USER					VERIFIED BY FLAG INDICATOR
Event	23	Pump Displacement	7/23/2017	13:31:31	COM5	8.4	8.0	2670	107.4	1 GAL MMCR IN FIRST 10 BBLS, 5 GALS CLAY WEB THROUGHT DISPLACEMENT
Event	24	Slow Rate	7/23/2017	13:46:13	USER	8.4	4.0	2220	10	SLOWED TO BUMP PLUG
Event	25	Bump Plug	7/23/2017	13:49:47	COM5	8.4	4.0	2300	117.4	BUMPED PLUG @ 2300 PSI BROUGHT UP TO 3200 PSI FOR A 10 MIN CSG TEST

Event	26	Check Floats	7/23/2017	13:59:42	USER	3430	FLOATS HELD, 1.5 BBL FLOW BACK TO TANK
Event	27	End Job	7/23/2017	14:01:22	USER		RETURNS THROUGHOUT JOB. 40 BBL TUNED SPACER III TO SURFACE. USED 30 LBS SUGAR
Event	28	Post-Job Safety Meeting (Pre Rig-Down)	7/23/2017	14:15:00	USER		ALL HES EMPLOYEES PRESENT
Event	29	Pre-Convoy Safety Meeting	7/23/2017	15:45:00	USER		GRABBED THE BAIL BASKETT THAT WAS LEFT BEHIND ON A PREVIOUS JOB. NO HES EQUIPMENT LEFT ON LOCATION
Event	30	Crew Leave Location	7/23/2017	16:00:00	USER		THANK YOU FOR CHOOSING HALLIBURTON CEMENT, DUSTIN HYDE AND CREW

LARAMIE, GUNDERSON 20-08W, 4 1/2" PRODUCTION

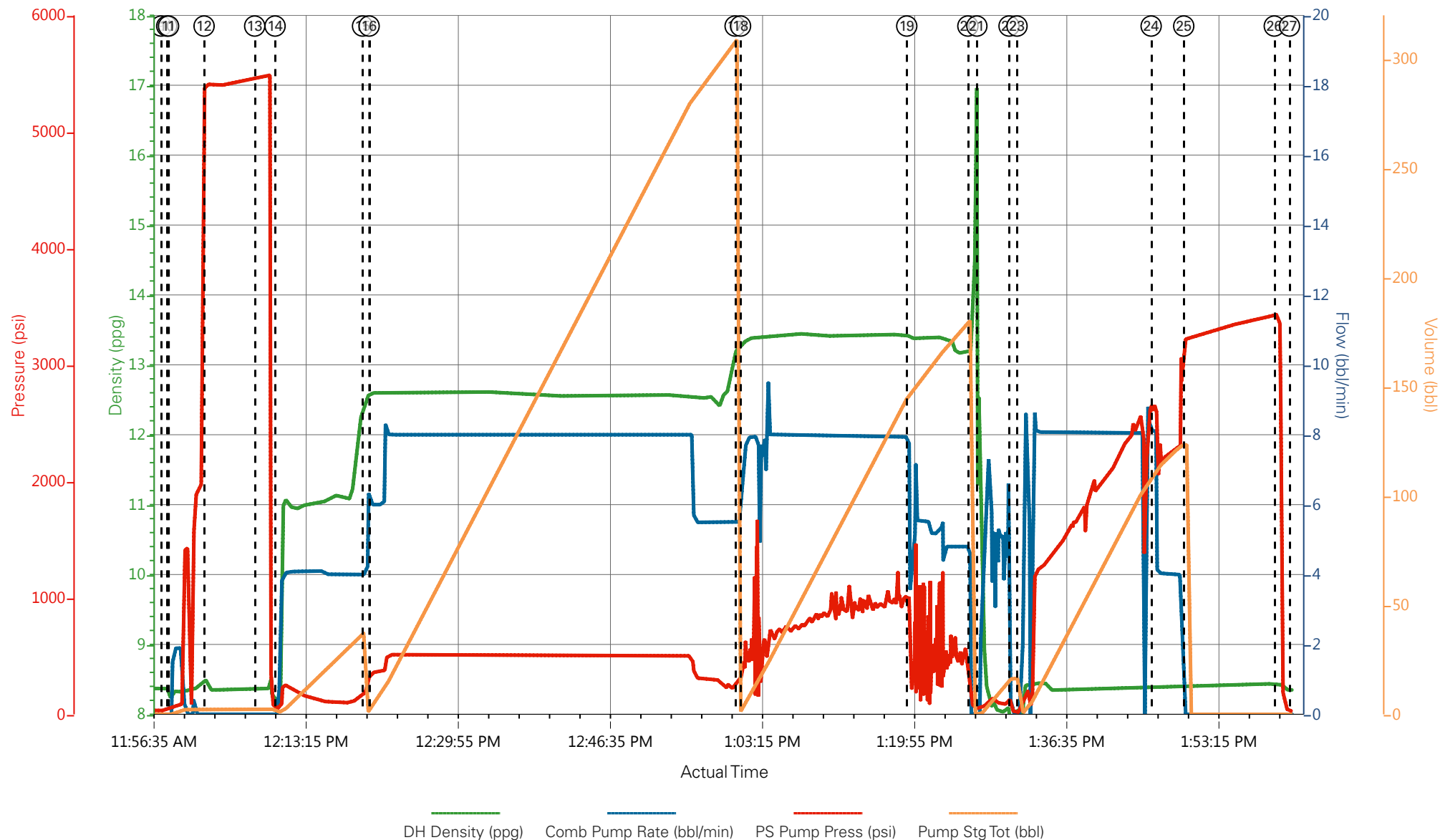

- | | | | | | |
|---|-----------------------------|-------------------------|--------------------|-------------------------|---|
| ① Call Out | ⑥ Spot Equipment | ⑪ Prime Lines | ⑯ Check weight | 21 Clean Pump And Lines | 26 Check Floats |
| ② Pre-Convoy Safety Meeting | ⑦ Pre-Rig Up Safety Meeting | ⑫ Pressure Test | ⑰ Pump Tail Cement | 22 Drop Top Plug | 27 End Job |
| ③ Crew Leave Yard | ⑧ Pre-Job Safety Meeting | ⑬ Check weight | ⑱ Check weight | 23 Pump Displacement | 28 Post-Job Safety Meeting (Pre Rig-Down) |
| ④ Arrive At Loc | ⑨ Start Job | ⑭ Pump Tuned Spacer III | ⑲ Slow Rate | 24 Slow Rate | 29 Pre-Convoy Safety Meeting |
| ⑤ Assessment Of Location Safety Meeting | ⑩ Drop Bottom Plug | ⑮ Pump Lead Cement | 20 Shutdown | 25 Bump Plug | 30 Crew Leave Location |

▼ **HALLIBURTON** | iCem® Service

Created: 2017-07-23 10:57:45, Version: 4.2.393

Edit

Customer : LARAMIE ENERGY II LLC

Job Date : 7/23/2017

Well : GUNDERSON 20-08W

Representative : TYLER HALE

Sales Order # : 904184935

ELITE 8 : HYDE / ANGELO

LARAMIE, GUNDERSON 20-08W, 4 1/2" PRODUCTION

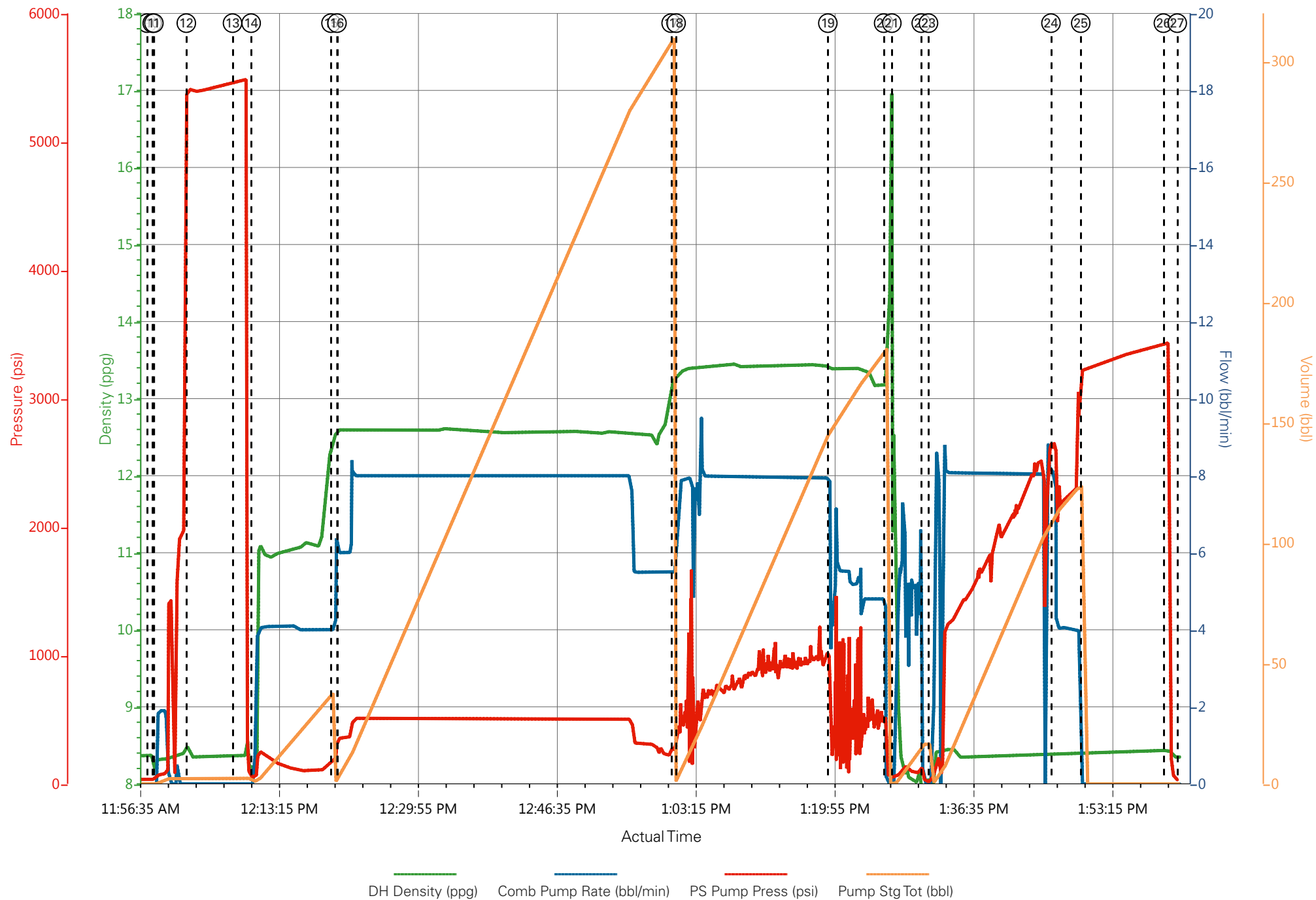

Job Information

Request/Slurry	2403658/1	Rig Name	H&P 522	Date	21/JUL/2017
Submitted By	Aaron Katz	Job Type	Production Casing	Bulk Plant	Grand Junction
Customer	Laramie Energy	Location	Garfield	Well	Gunderson 20-08W

Well Information

Casing/Liner Size	4.5 in	Depth MD	7664 ft	BHST	113°C / 235°F
Hole Size	7.875 in	Depth TVD	7539 ft	BHCT	76°C / 168°F
Pressure	4580 psi				

Drilling Fluid Information

Mud Supplier Name	Baroid	Mud Trade Name	BARADRIL-N	Density	9.9 lbm/gal
-------------------	--------	----------------	------------	---------	-------------

Cement Information - Lead Design



Conc	UOM	Cement/Additive	Sample Type	Sample Date	Lot No.	Cement Properties		
						Slurry Density	12.5	lbm/gal
						Slurry Yield	1.941	ft3/sack
						Water Requirement	9.623	gal/sack
						Total Mix Fluid	9.623	gal/sack
						Water Source	Field (Fresh) Water	
						Water Chloride		

This report is the property of Halliburton Energy Services and neither it nor any part thereof, nor a copy thereof, is to be published or disclosed without first securing the expressed written approval of Halliburton. It may however be used in the course of regular business operations by any person or concern receiving such report from Halliburton. This report is for information purposes only and the content is limited to the sample described. Halliburton makes no warranties, expressed or implied, as to the accuracy of the contents or results. Any user of this report agrees Halliburton shall not be liable for any loss or damage regardless of cause, including any act or omission of Halliburton, resulting from the use hereof.

Operation Test Results Request ID 2403658/1

Thickening Time - ON-OFF-ON

22/JUL/2017

Test Temp (°F)	Pressure (psi)	Reached in (min)	30 Bc (hh:mm)	50 Bc (hh:mm)	70 Bc (hh:mm)	100 Bc (hh:mm)	Start Bc	Stirring before stop (mins)	Static Period (min)	Peak reading (BC)
168	4580	39	2:44	4:43	4:43	11:30	6	49	15	16

Total sks = 784

CS1901, Trailer MT613, 392 sks

CS1898, Trailer 8677, 392 sks

Deflection: 11 - 16

Grand Junction Colorado

Fields	Values
Project Name	2403658-1 LARAMIE ENERGY BULK PRODUC
Test ID	34722400 - TT
Request ID	2403658-1
Tested by	CT
Customer	LARAMIE ENERGY
Well No	GUNDERSON 20-08W
Rig	H&P 522
Casing/Liner Size	4.5 INCH

Fields	Values
Job Type	PRODUCTION CASING
Cement Type	TYPE I-II
Cement Weight	Standard
Test Date	07/22/17
Test Time	01:48 AM
Temp. Units	degF
Pressure Units	PSI
SW Version	2.1.0.507

Events	Results
30.00 Bc	02h:44m
40.00 Bc	04h:42m
50.00 Bc	04h:43m
70.00 Bc	04h:43m
100.00 Bc	11h:30m
00h:30m	12.89
01h:00m	11.09
01h:30m	12.18

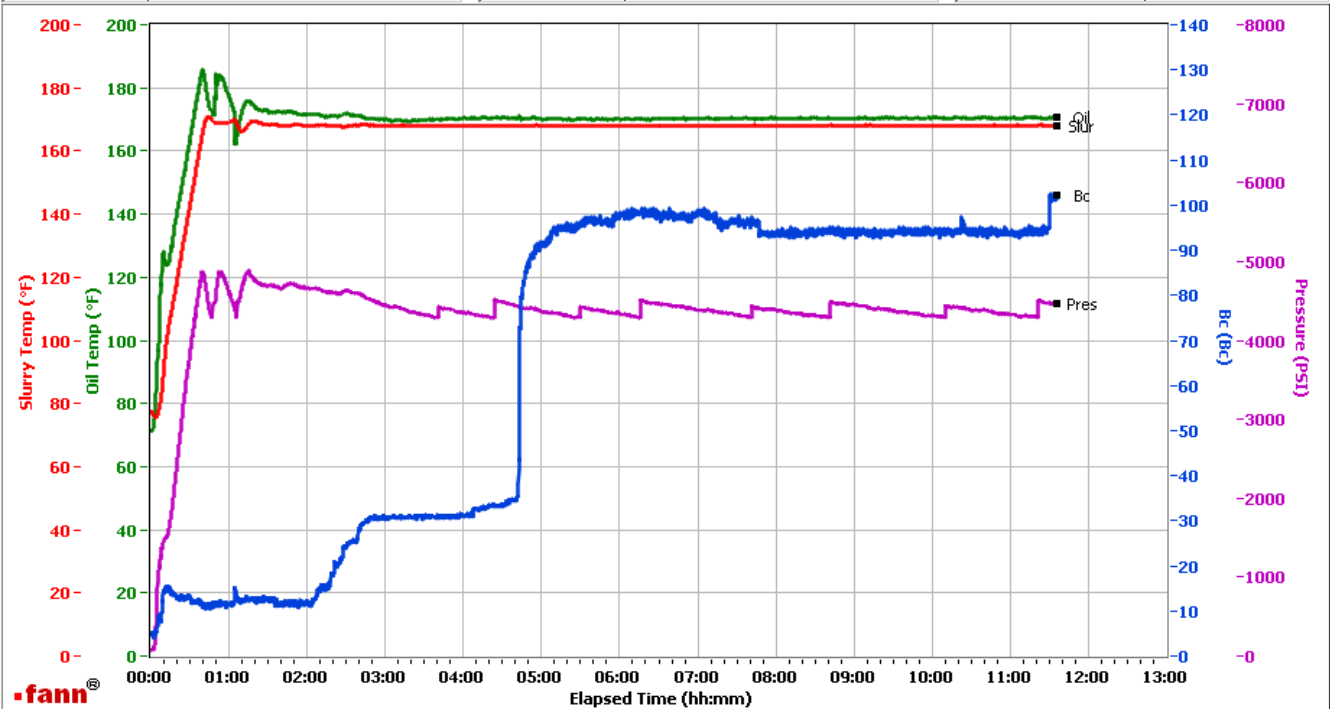

Data File	C:\Documents and Settings\Administrator\Local Settings\Temporary Internet Files\Content.IE5\OTUB09Y7\GJ2403658-1 LARAMIE ENERGY BULK PRODUCTION LEAD TT[1].tdms
Comments	CS1901, TRAILER MT613, 392 SKS - CS1898, TRAILER 8677, 392 SKS

This report is the property of Halliburton Energy Services and neither it nor any part thereof, nor a copy thereof, is to be published or disclosed without first securing the expressed written approval of Halliburton. It may however be used in the course of regular business operations by any person or concern receiving such report from Halliburton. This report is for information purposes only and the content is limited to the sample described. Halliburton makes no warranties, expressed or implied, as to the accuracy of the contents or results. Any user of this report agrees Halliburton shall not be liable for any loss or damage regardless of cause, including any act or omission of Halliburton, resulting from the use hereof.

HALLIBURTON

Rockies, Grand Junction

Lab Results- Tail

Job Information

Request/Slurry	2403659/1	Rig Name	H&P 522	Date	21/JUL/2017
Submitted By	Aaron Katz	Job Type	Production Casing	Bulk Plant	Grand Junction
Customer	Laramie Energy	Location	Garfield	Well	Gunderson 20-08W

Well Information

Casing/Liner Size	4.5 in	Depth MD	7664 ft	BHST	113°C / 235°F
Hole Size	7.875 in	Depth TVD	7539 ft	BHCT	76°C / 168°F
Pressure	4580 psi				

Drilling Fluid Information

Mud Supplier Name	Baroid	Mud Trade Name	BARADRIL-N	Density	9.9 lbm/gal
-------------------	--------	----------------	------------	---------	-------------

Cement Information - Tail Design



<u>Conc</u>	<u>UOM</u>	<u>Cement/Additive</u>	<u>Sample Type</u>	<u>Sample Date</u>	<u>Lot No.</u>	<u>Cement Properties</u>	
						Slurry Density	13.3 lbm/gal
						Slurry Yield	1.733 ft3/sack
						Water Requirement	7.799 gal/sack
						Total Mix Fluid	7.799 gal/sack
						Water Source	Field (Fresh) Water
						Water Chloride	

This report is the property of Halliburton Energy Services and neither it nor any part thereof, nor a copy thereof, is to be published or disclosed without first securing the expressed written approval of Halliburton. It may however be used in the course of regular business operations by any person or concern receiving such report from Halliburton. This report is for information purposes only and the content is limited to the sample described. Halliburton makes no warranties, expressed or implied, as to the accuracy of the contents or results. Any user of this report agrees Halliburton shall not be liable for any loss or damage regardless of cause, including any act or omission of Halliburton, resulting from the use hereof.

Operation Test Results Request ID 2403659/1

Thickening Time - ON-OFF-ON

22/JUL/2017

Test Temp (°F)	Pressure (psi)	Reached in (min)	30 Bc (hh:mm)	50 Bc (hh:mm)	70 Bc (hh:mm)	100 Bc (hh:mm)	Start Bc	Stirring before stop (mins)	Static Period (min)	Peak reading (BC)
168	4580	39	3:40	3:43	3:43	3:43	13	49	15	13

Total sks = 427

CS1904, Trailer MT199, 427 sks

Deflection: 13 – 13

Grand Junction Colorado

Fields	Values
Project Name	2403659-1 LARAMIE ENERGY BULK PRODU
Test ID	34722402 - TT
Request ID	2403659-1
Tested by	CT
Customer	LARAMIE ENERGY
Well No	GUNDERSON 20-08W
Rig	H&P 522
Casing/Liner Size	4.5 INCH

Fields	Values
Job Type	PRODUCTION CASING
Cement Type	MOUNTAIN G
Cement Weight	Standard
Test Date	07/22/17
Test Time	01:29 AM
Temp. Units	degF
Pressure Units	PSI
SW Version	2.1.0.507

Events	Results
30.00 Bc	03h:39m
40.00 Bc	03h:39m
50.00 Bc	03h:43m
70.00 Bc	03h:43m
100.00 Bc	03h:43m
00h:30m	13.37
01h:00m	13.20
01h:30m	12.88

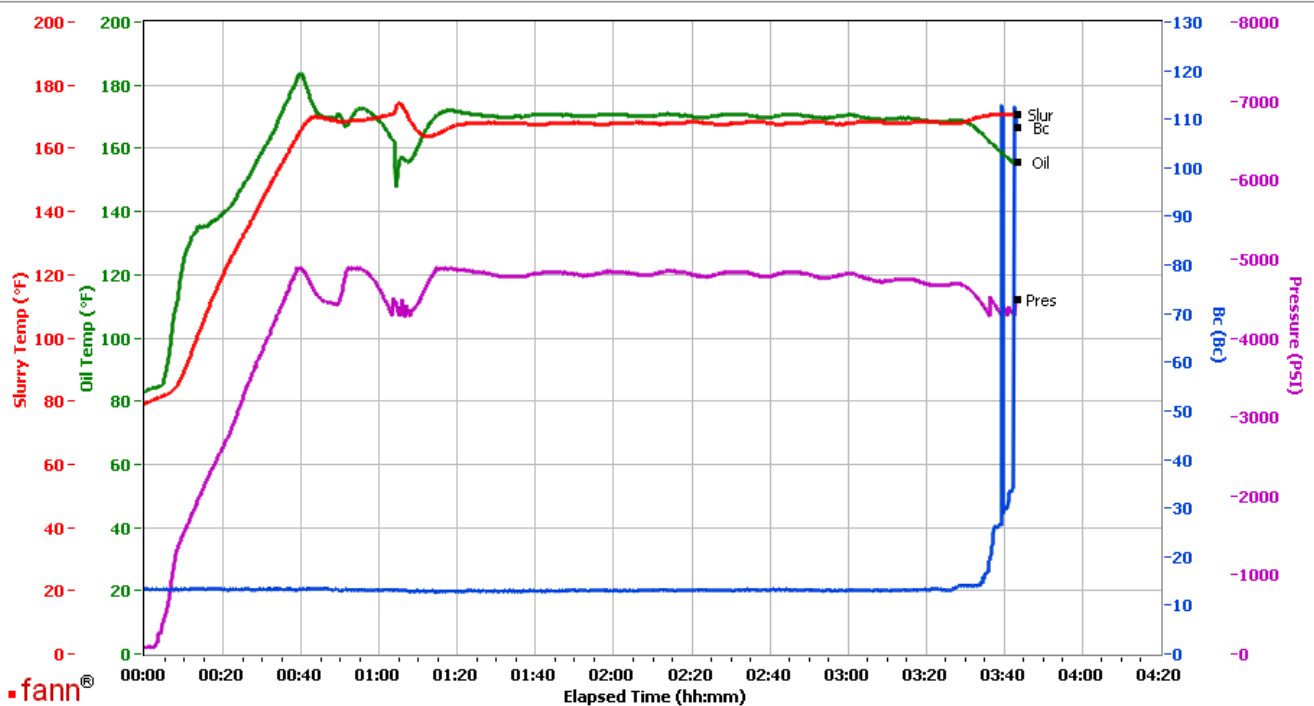

Data File C:\Documents and Settings\M290\Local Settings\Temporary Internet Files\Content.IE5\0HU9OBIZ\GJ2403659-1 LARAMIE ENERGY BULK PRODUCTION TAIL TT[1].tdms

Comments OPERATION - TT - CS1904, TRAILER MT199, 427 SKS

This report is the property of Halliburton Energy Services and neither it nor any part thereof, nor a copy thereof, is to be published or disclosed without first securing the expressed written approval of Halliburton. It may however be used in the course of regular business operations by any person or concern receiving such report from Halliburton. This report is for information purposes only and the content is limited to the sample described. Halliburton makes no warranties, expressed or implied, as to the accuracy of the contents or results. Any user of this report agrees Halliburton shall not be liable for any loss or damage regardless of cause, including any act or omission of Halliburton, resulting from the use hereof.