



**Operator:** Laramie Energy  
**Contractor:** Helmerich & Payne Drlg Co

# Electronic Drilling Recorder

**Well Name:** GUNDERSON BCU 20-07E  
**Rig:** 522

**Location:**

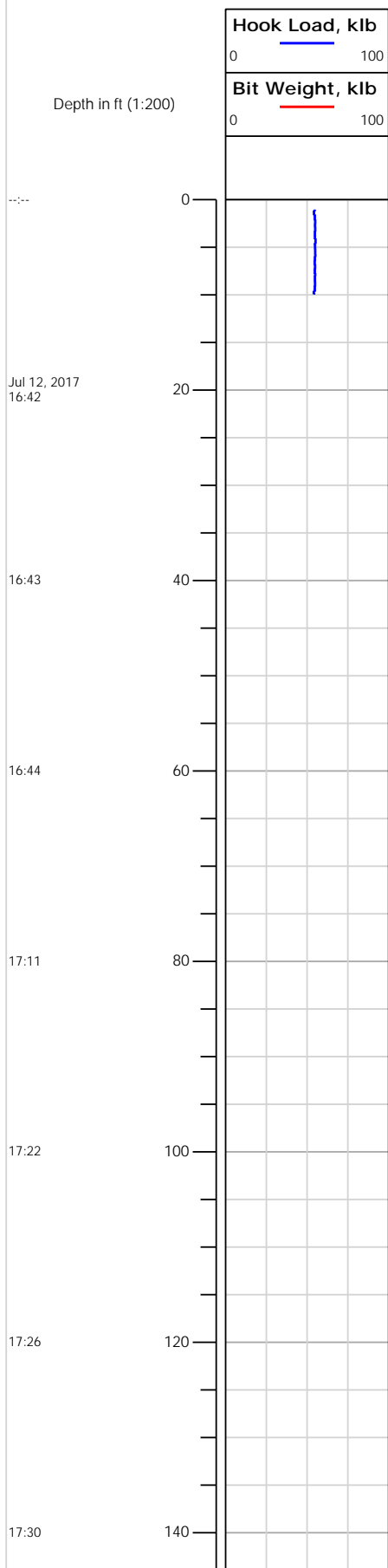



# Electronic Drilling Recorder

**Operator:** Laramie Energy  
**Contractor:** Helmerich & Payne Drlg Co

**Well Name:** GUNDERSON BCU 20-07E  
**Rig:** 522

**Location:**

Notes

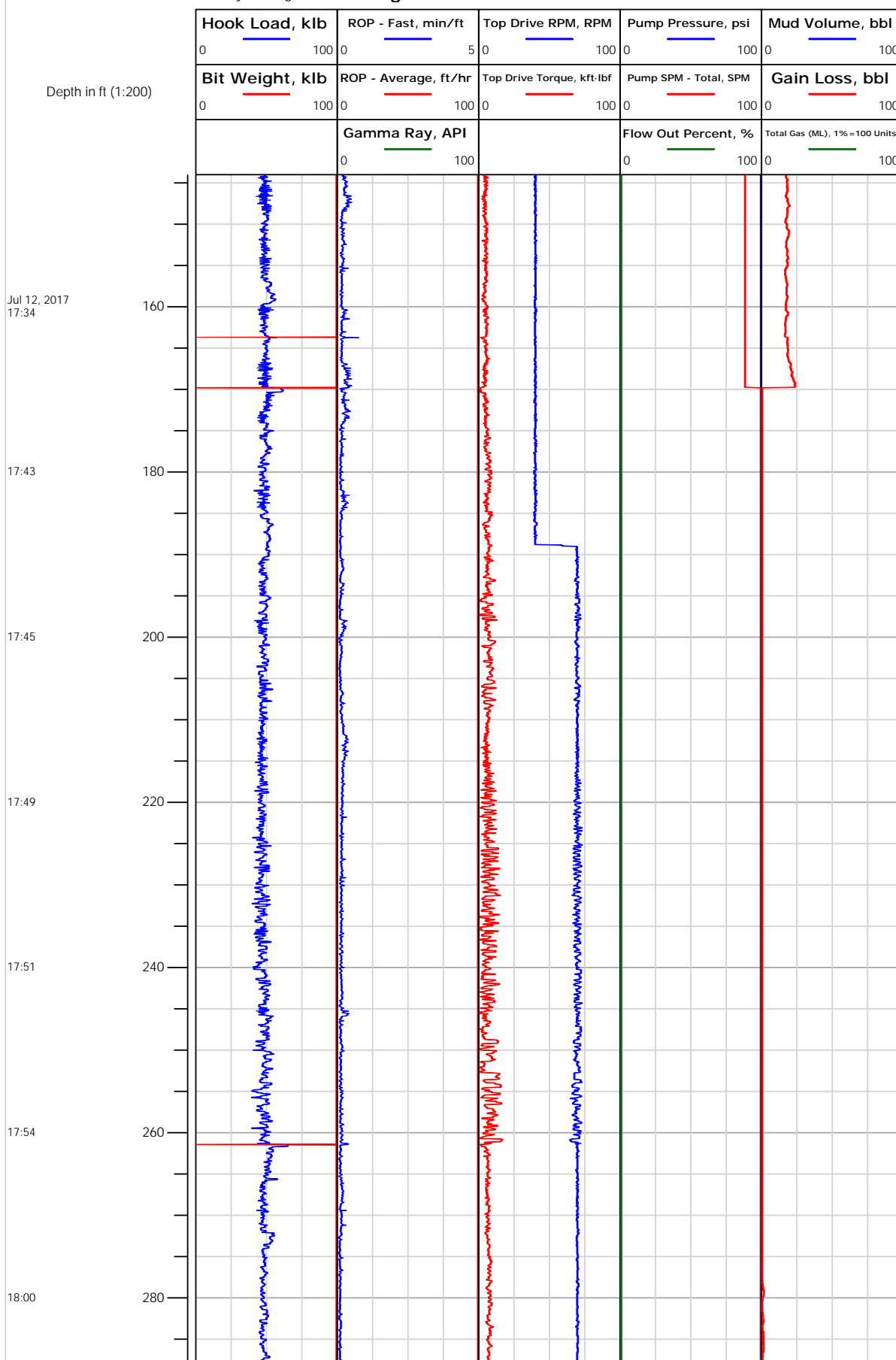



# Electronic Drilling Recorder

**Operator:** Laramie Energy  
**Contractor:** Helmerich & Payne Drlg Co

**Well Name:** GUNDERSON BCU 20-07E  
**Rig:** 522

**Location:**

Notes

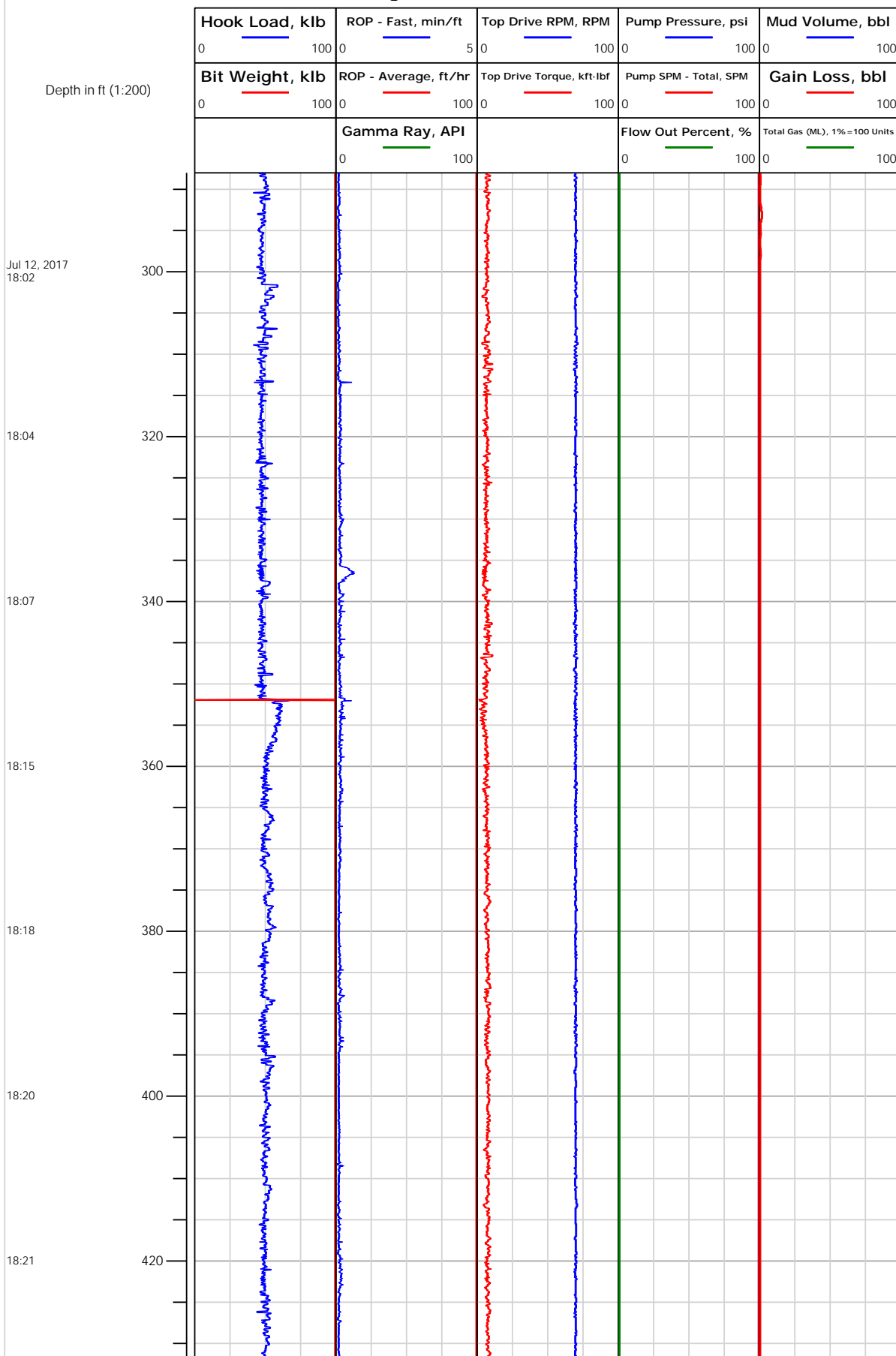



# Electronic Drilling Recorder

**Operator:** Laramie Energy  
**Contractor:** Helmerich & Payne Drlg Co

**Well Name:** GUNDERSON BCU 20-07E  
**Rig:** 522

**Location:**

Notes

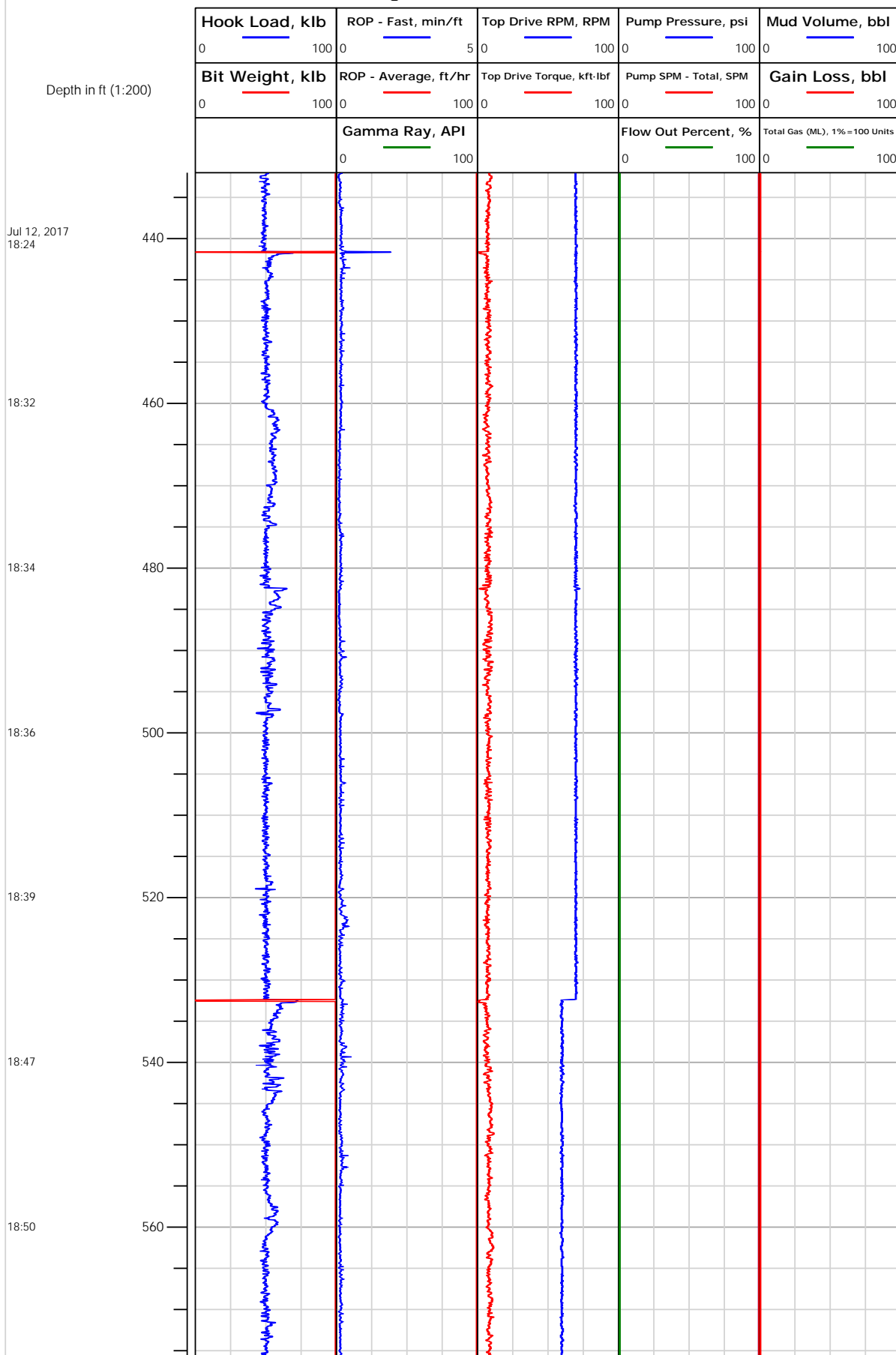



# Electronic Drilling Recorder

**Operator:** Laramie Energy  
**Contractor:** Helmerich & Payne Drlg Co

**Well Name:** GUNDERSON BCU 20-07E  
**Rig:** 522

**Location:**

Notes

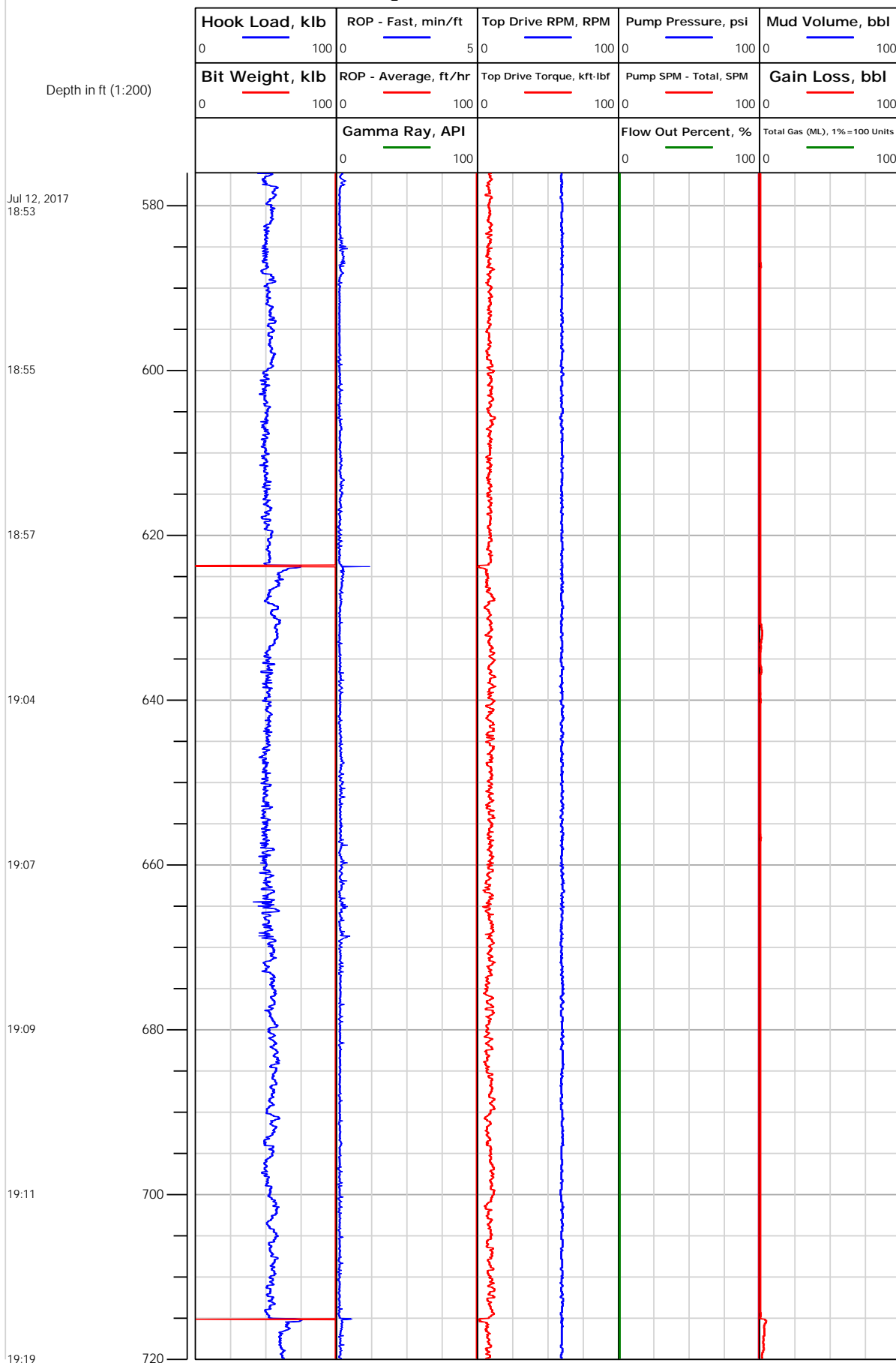



# Electronic Drilling Recorder

**Operator:** Laramie Energy  
**Contractor:** Helmerich & Payne Drlg Co

**Well Name:** GUNDERSON BCU 20-07E  
**Rig:** 522

**Location:**

Notes

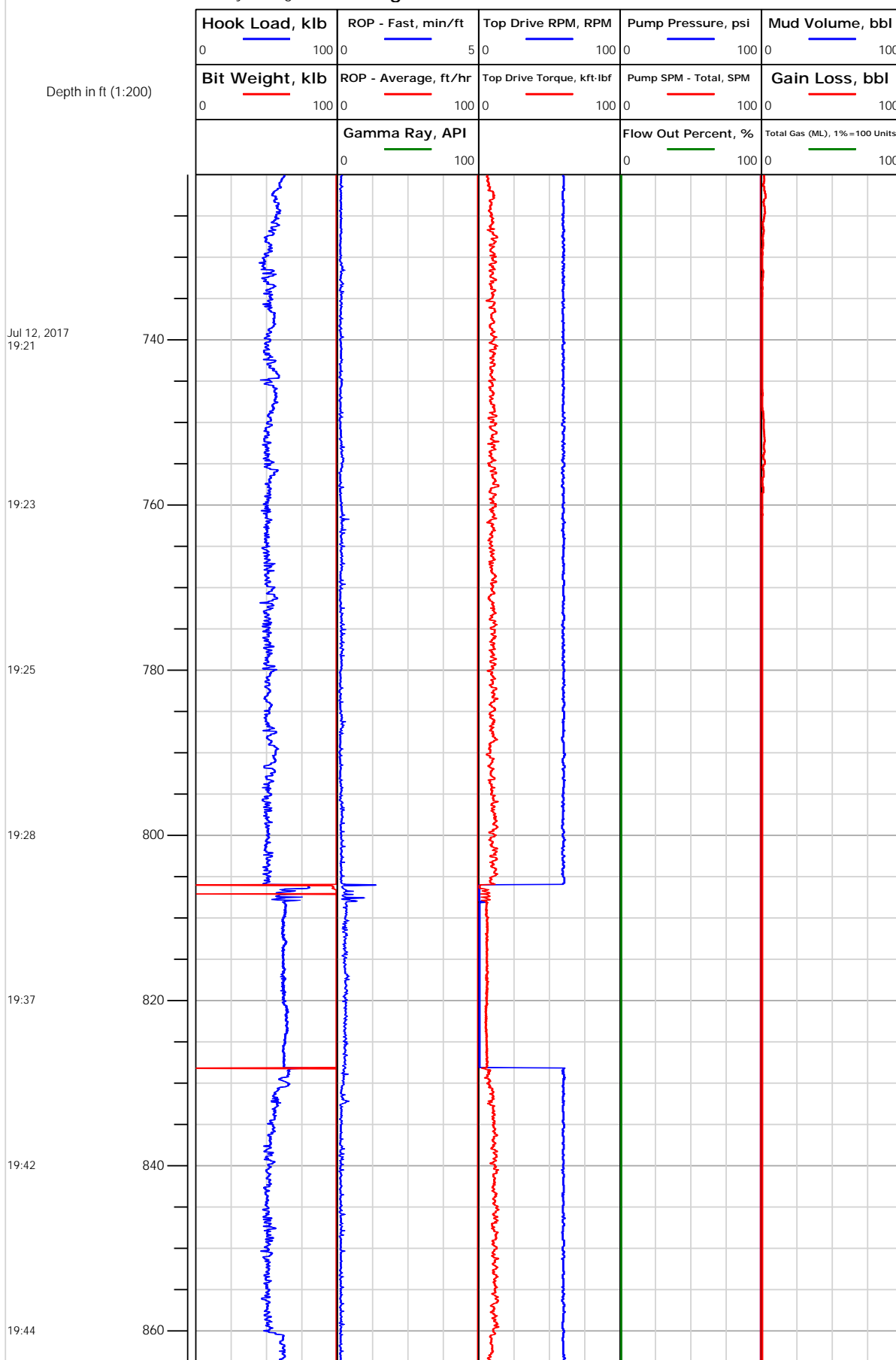



# Electronic Drilling Recorder

**Operator:** Laramie Energy  
**Contractor:** Helmerich & Payne Drlg Co

**Well Name:** GUNDERSON BCU 20-07E  
**Rig:** 522

**Location:**

Notes

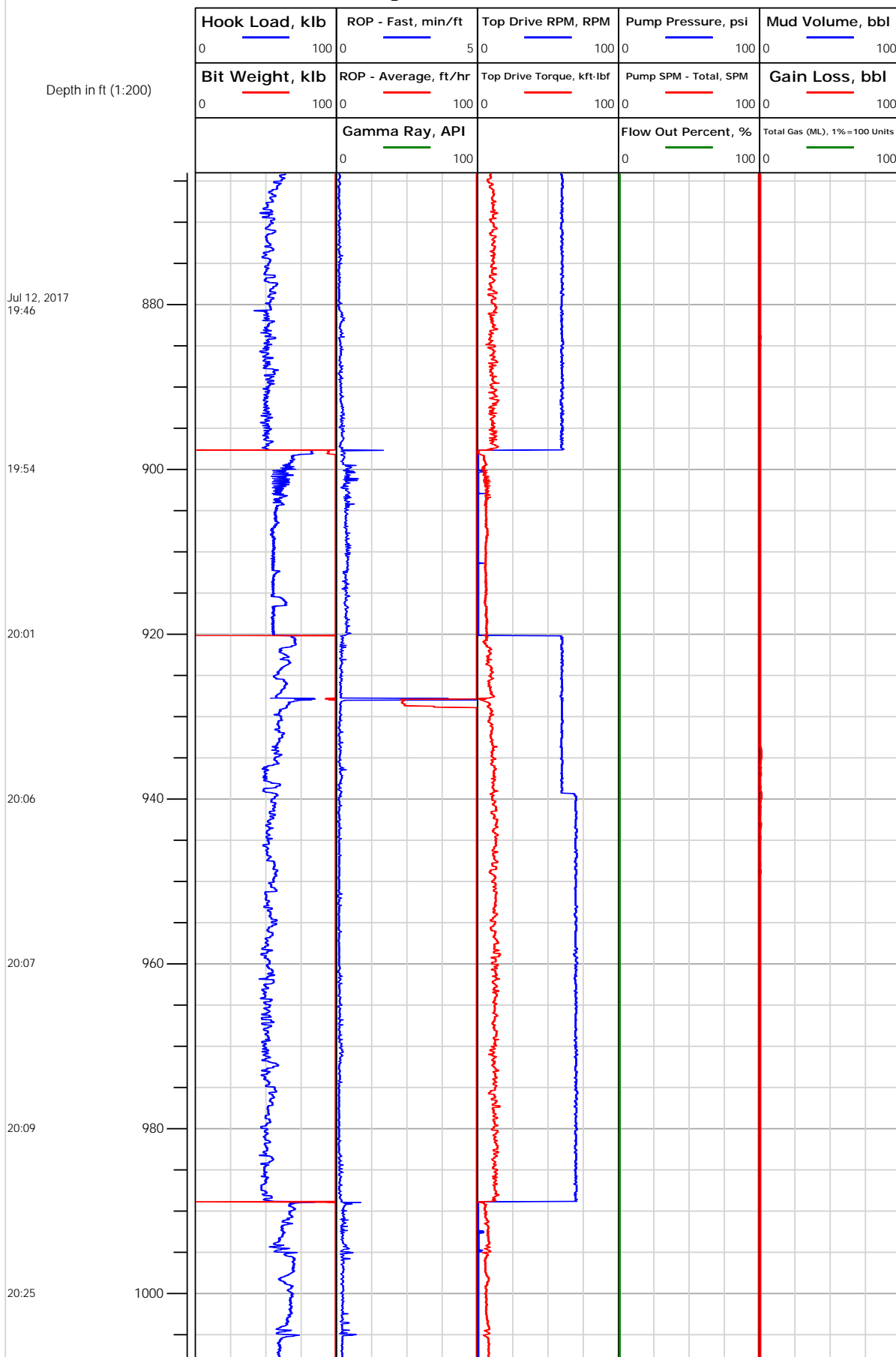



# Electronic Drilling Recorder

**Operator:** Laramie Energy  
**Contractor:** Helmerich & Payne Drlg Co

**Well Name:** GUNDERSON BCU 20-07E  
**Rig:** 522

**Location:**

Notes

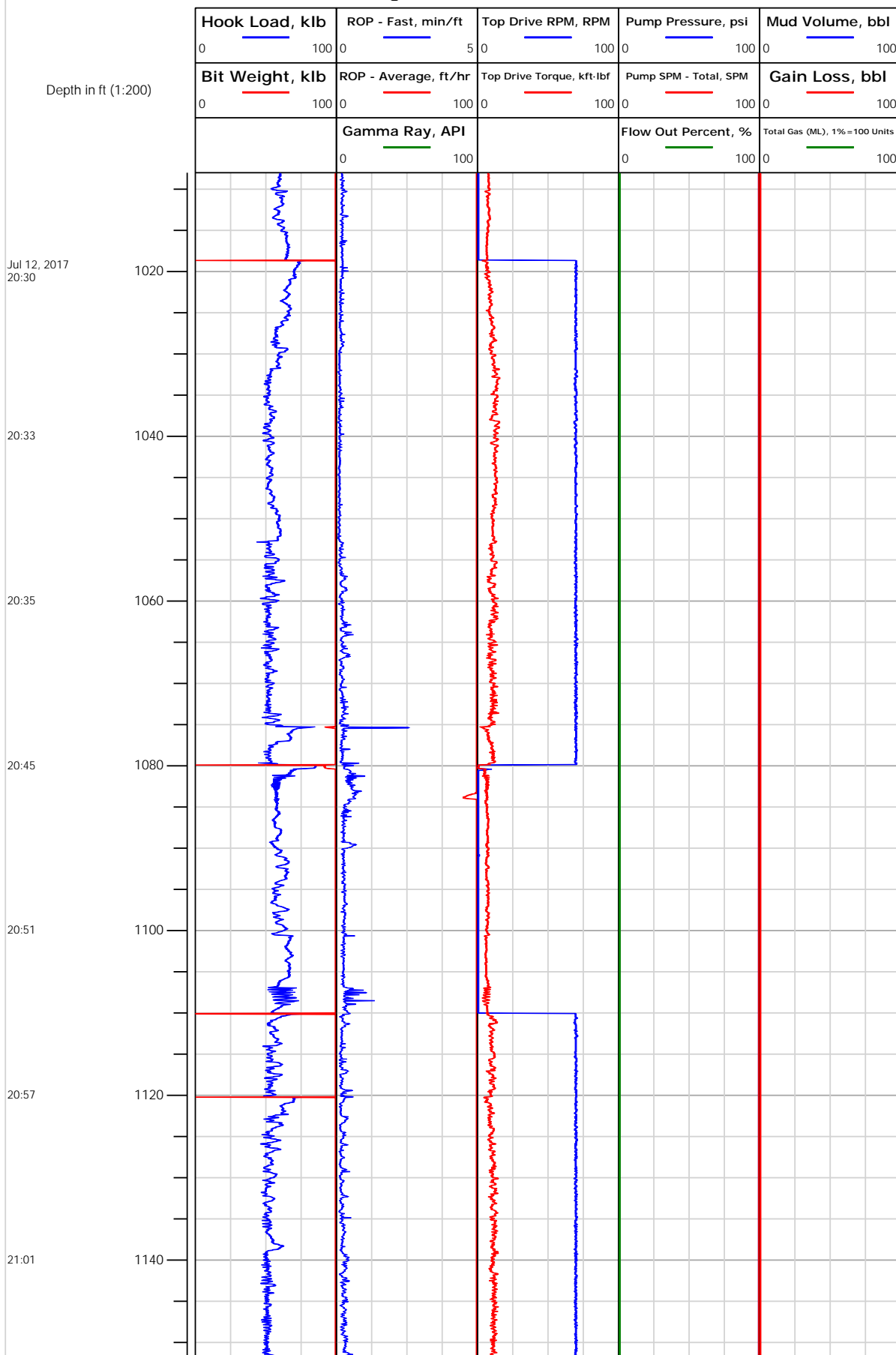



# Electronic Drilling Recorder

**Operator:** Laramie Energy  
**Contractor:** Helmerich & Payne Drlg Co

**Well Name:** GUNDERSON BCU 20-07E  
**Rig:** 522

**Location:**

Notes

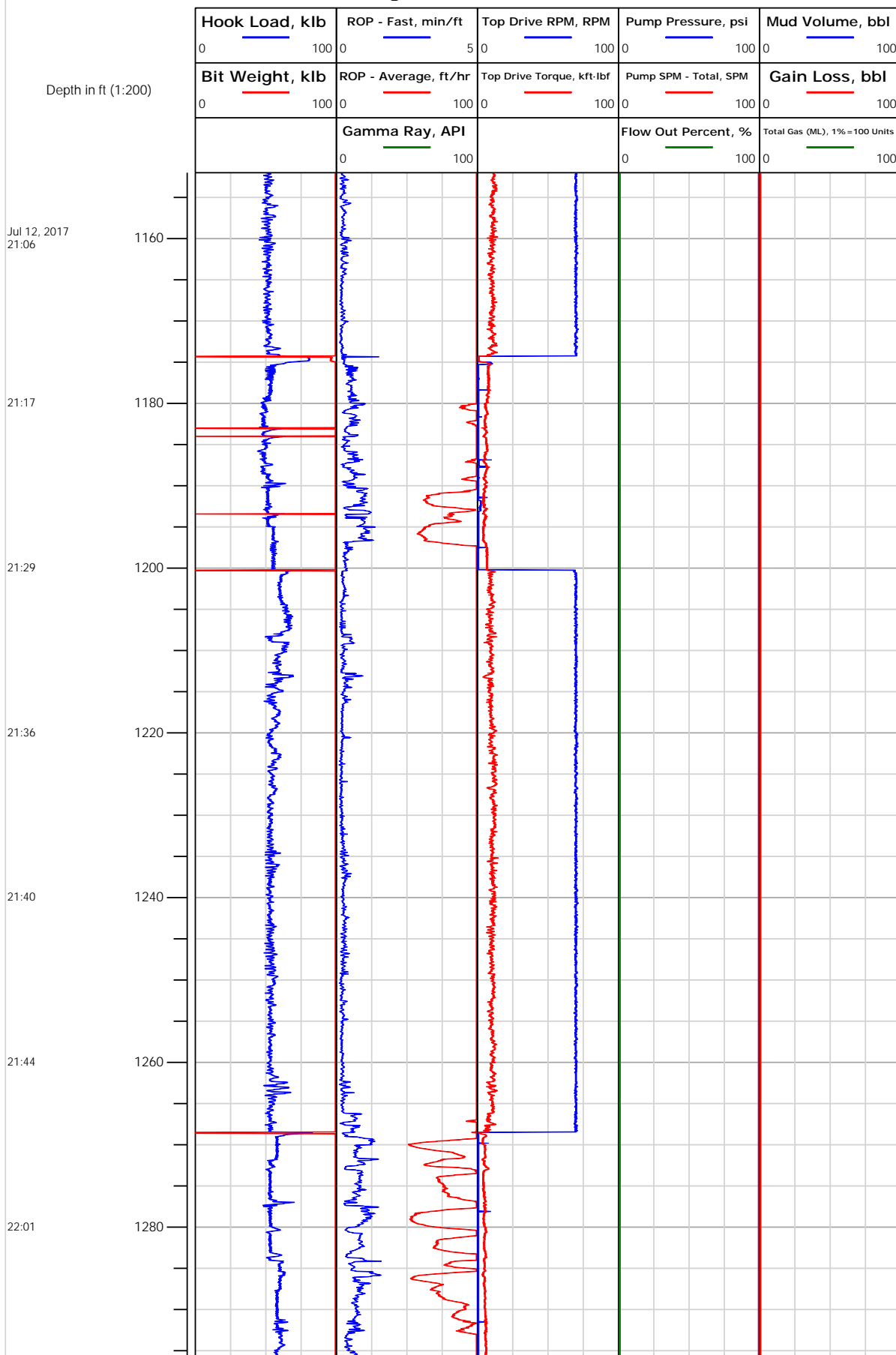



# Electronic Drilling Recorder

**Operator:** Laramie Energy  
**Contractor:** Helmerich & Payne Drlg Co

**Well Name:** GUNDERSON BCU 20-07E  
**Rig:** 522

**Location:**

Notes

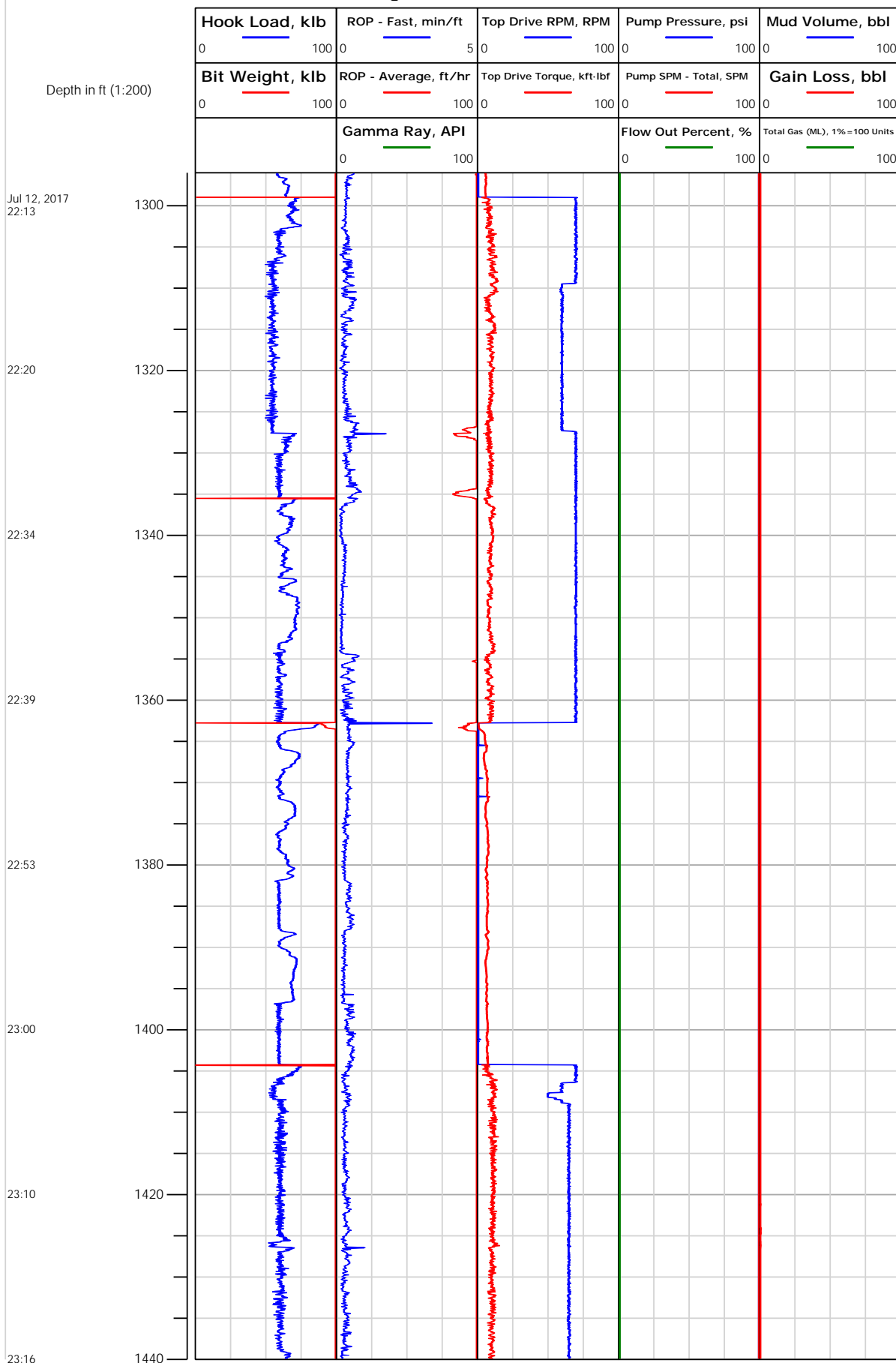



# Electronic Drilling Recorder

**Operator:** Laramie Energy  
**Contractor:** Helmerich & Payne Drlg Co

**Well Name:** GUNDERSON BCU 20-07E  
**Rig:** 522

**Location:**

Notes

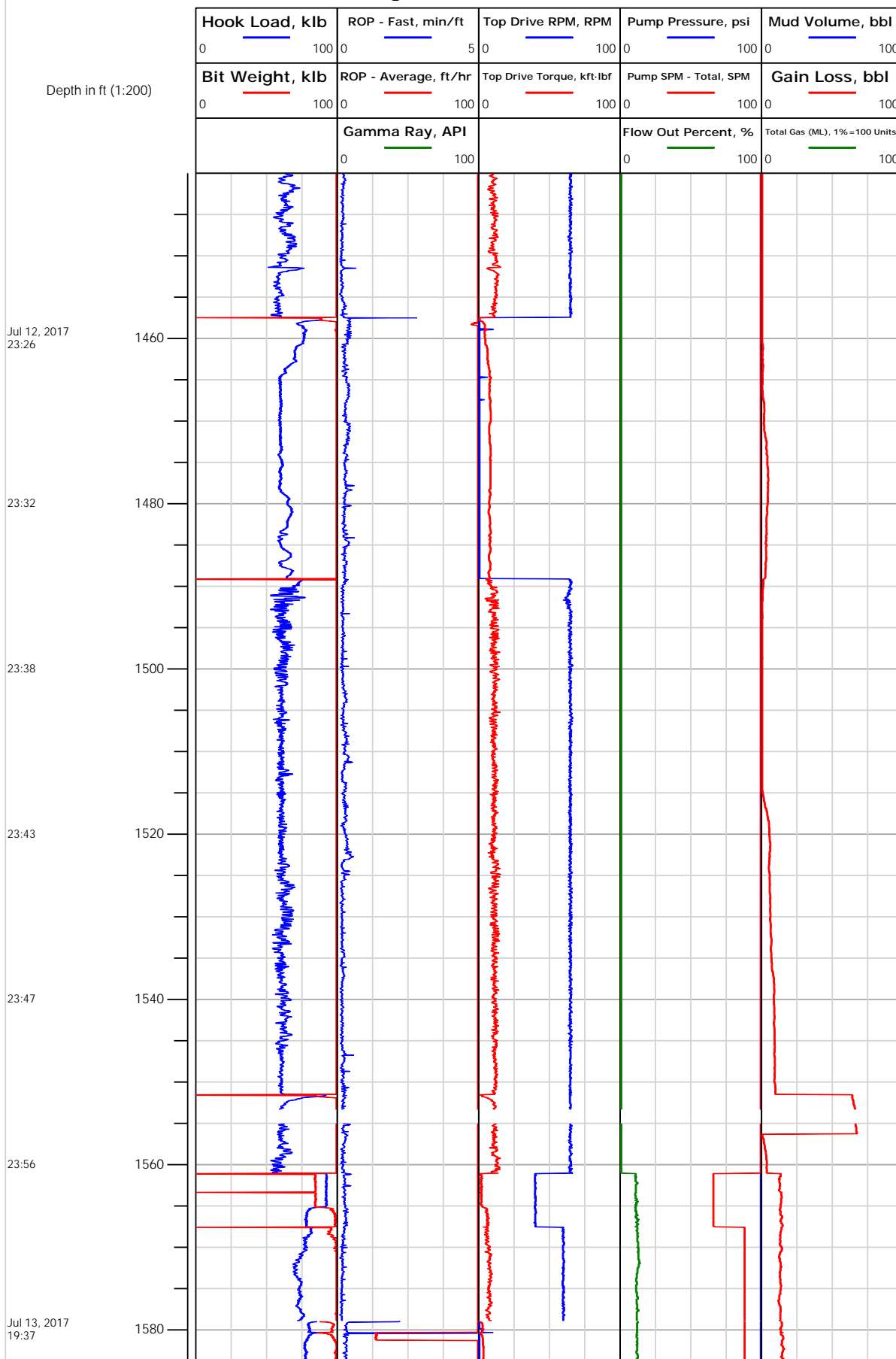



# Electronic Drilling Recorder

**Operator:** Laramie Energy  
**Contractor:** Helmerich & Payne Drlg Co

**Well Name:** GUNDERSON BCU 20-07E  
**Rig:** 522

**Location:**

Notes

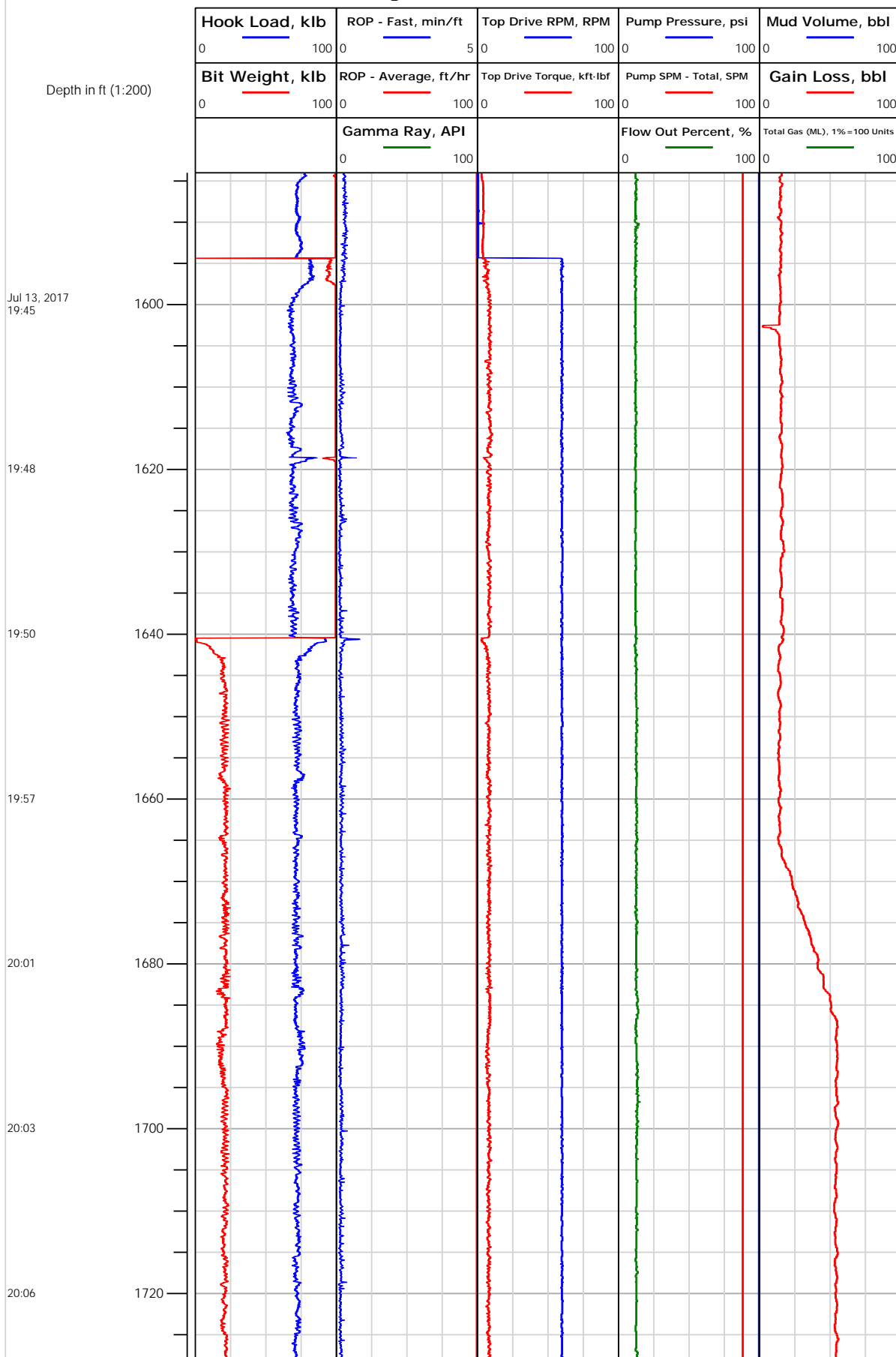



# Electronic Drilling Recorder

**Operator:** Laramie Energy  
**Contractor:** Helmerich & Payne Drlg Co

**Well Name:** GUNDERSON BCU 20-07E  
**Rig:** 522

**Location:**

Notes

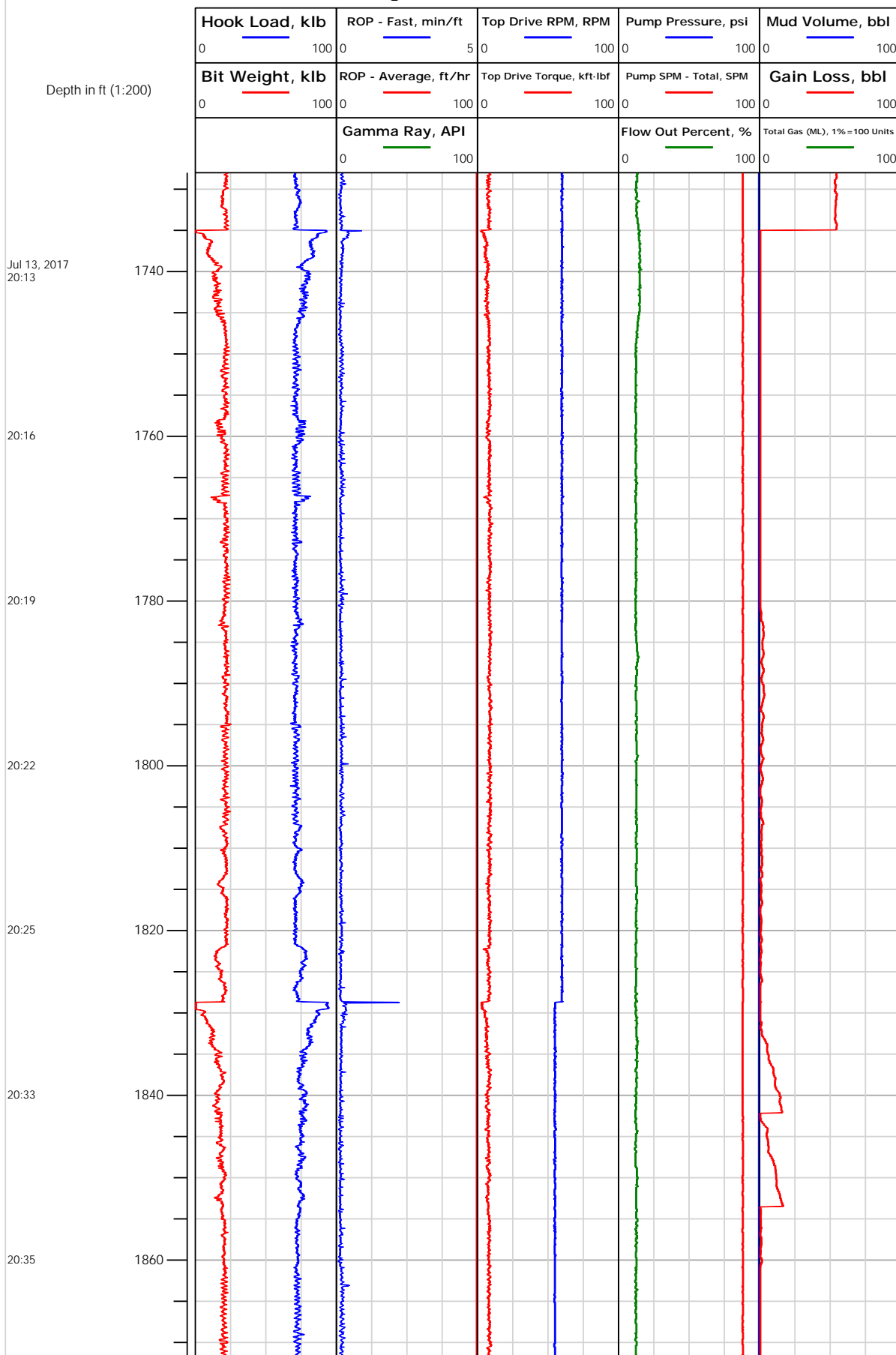



# Electronic Drilling Recorder

**Operator:** Laramie Energy  
**Contractor:** Helmerich & Payne Drlg Co

**Well Name:** GUNDERSON BCU 20-07E  
**Rig:** 522

**Location:**

Notes

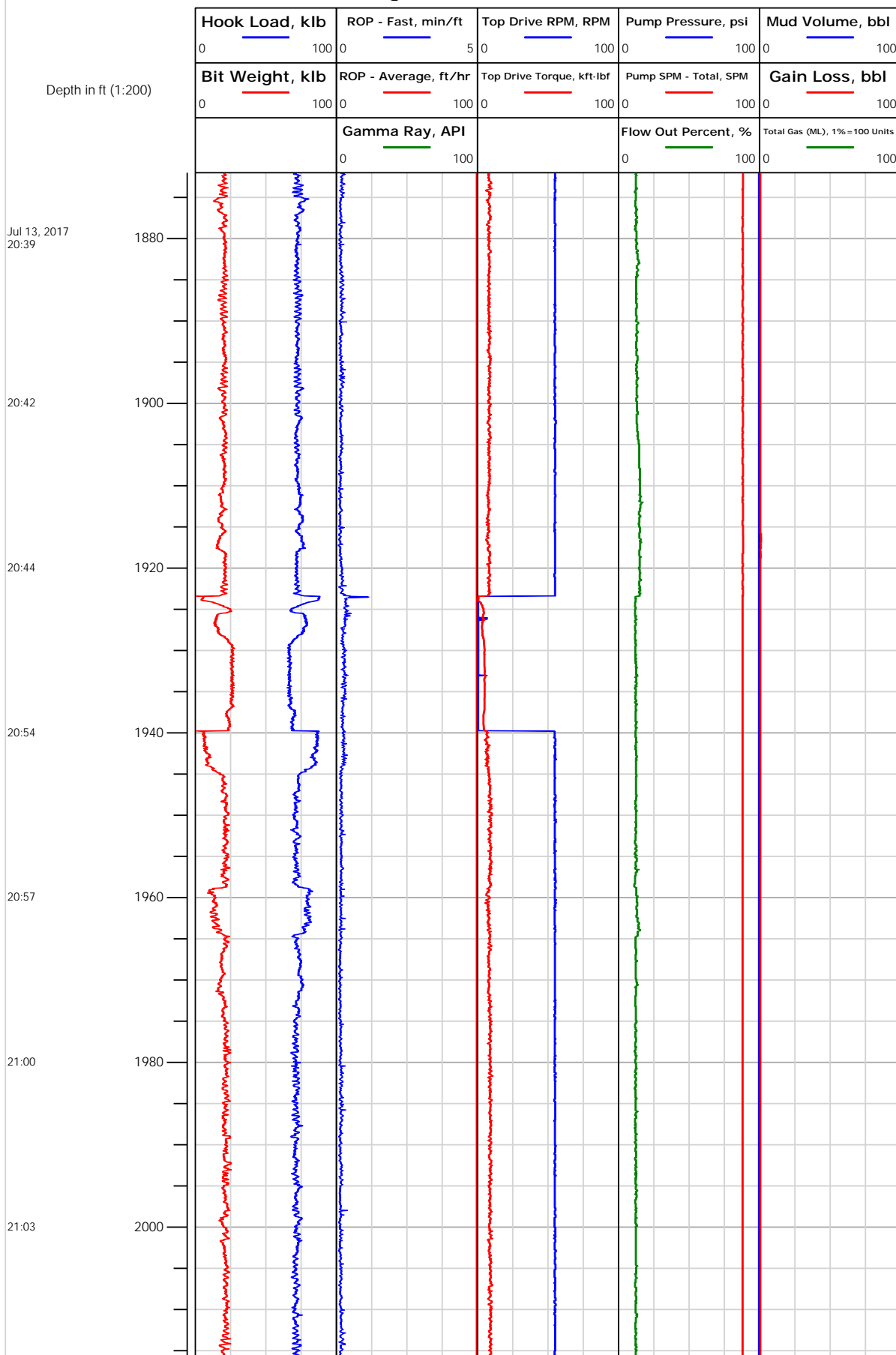



# Electronic Drilling Recorder

**Operator:** Laramie Energy  
**Contractor:** Helmerich & Payne Drlg Co

**Well Name:** GUNDERSON BCU 20-07E  
**Rig:** 522

**Location:**

Notes

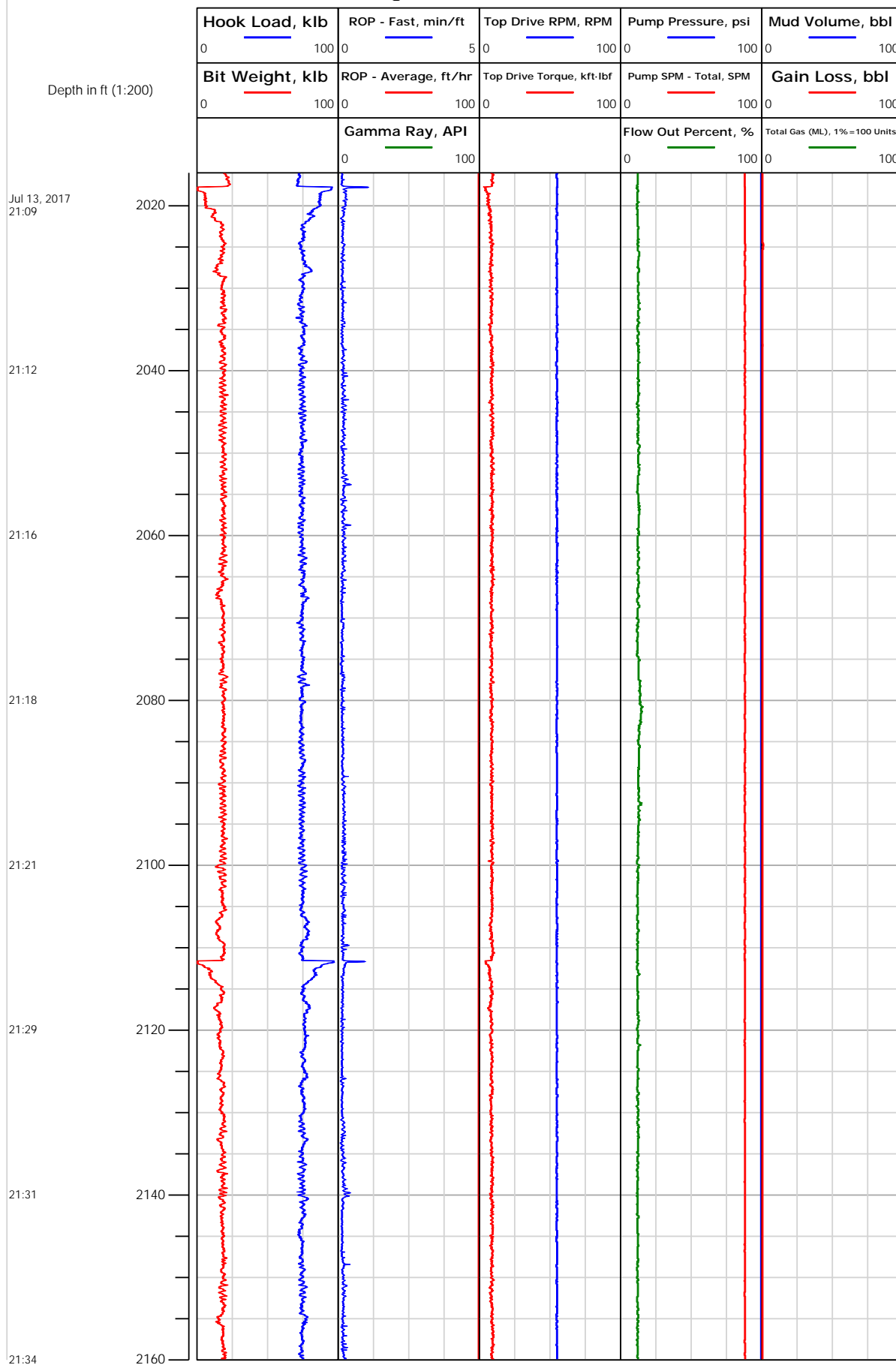



# Electronic Drilling Recorder

**Operator:** Laramie Energy  
**Contractor:** Helmerich & Payne Drlg Co

**Well Name:** GUNDERSON BCU 20-07E  
**Rig:** 522

**Location:**

Notes

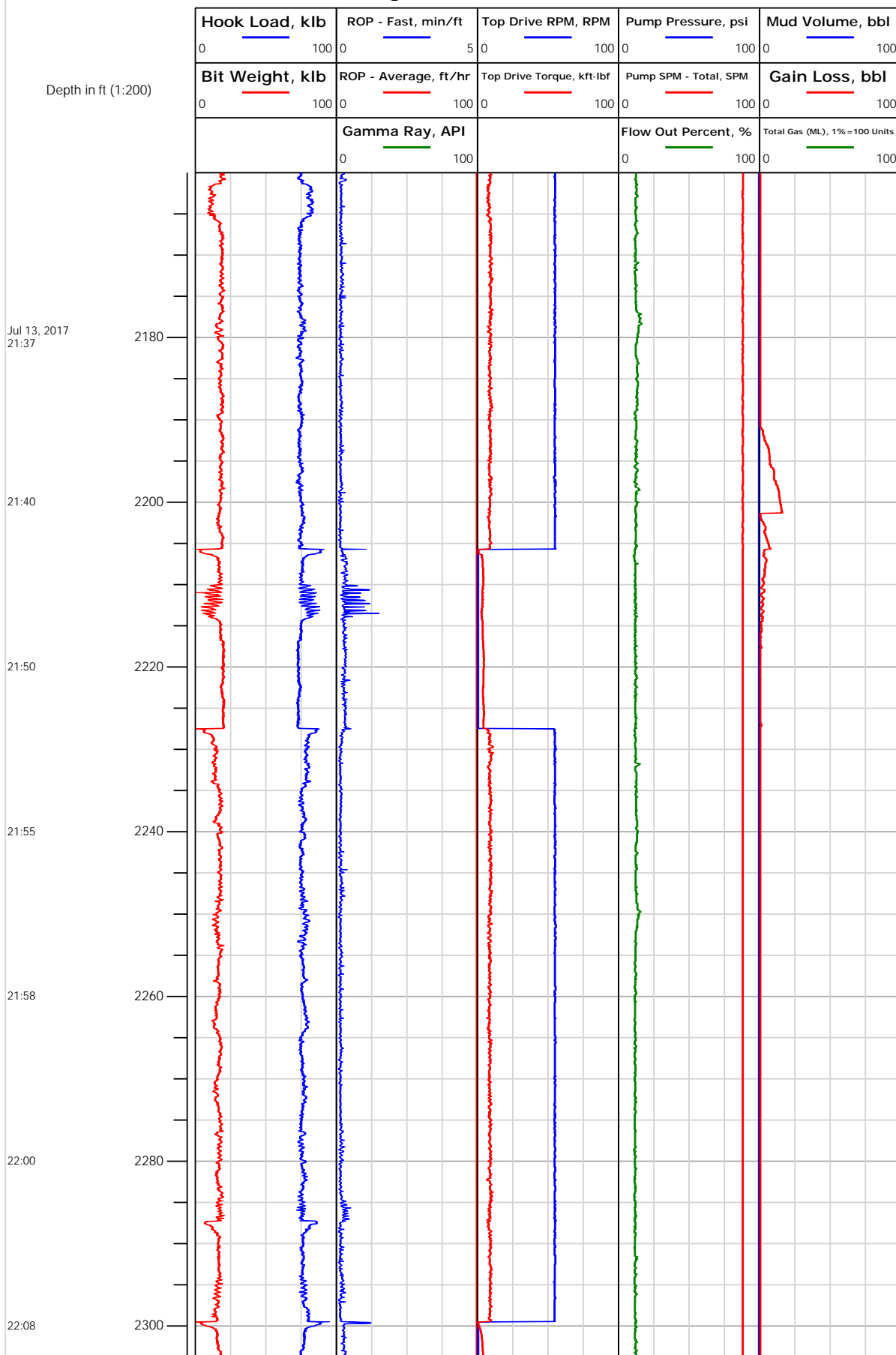



# Electronic Drilling Recorder

**Operator:** Laramie Energy  
**Contractor:** Helmerich & Payne Drlg Co

**Well Name:** GUNDERSON BCU 20-07E  
**Rig:** 522

**Location:**

Notes

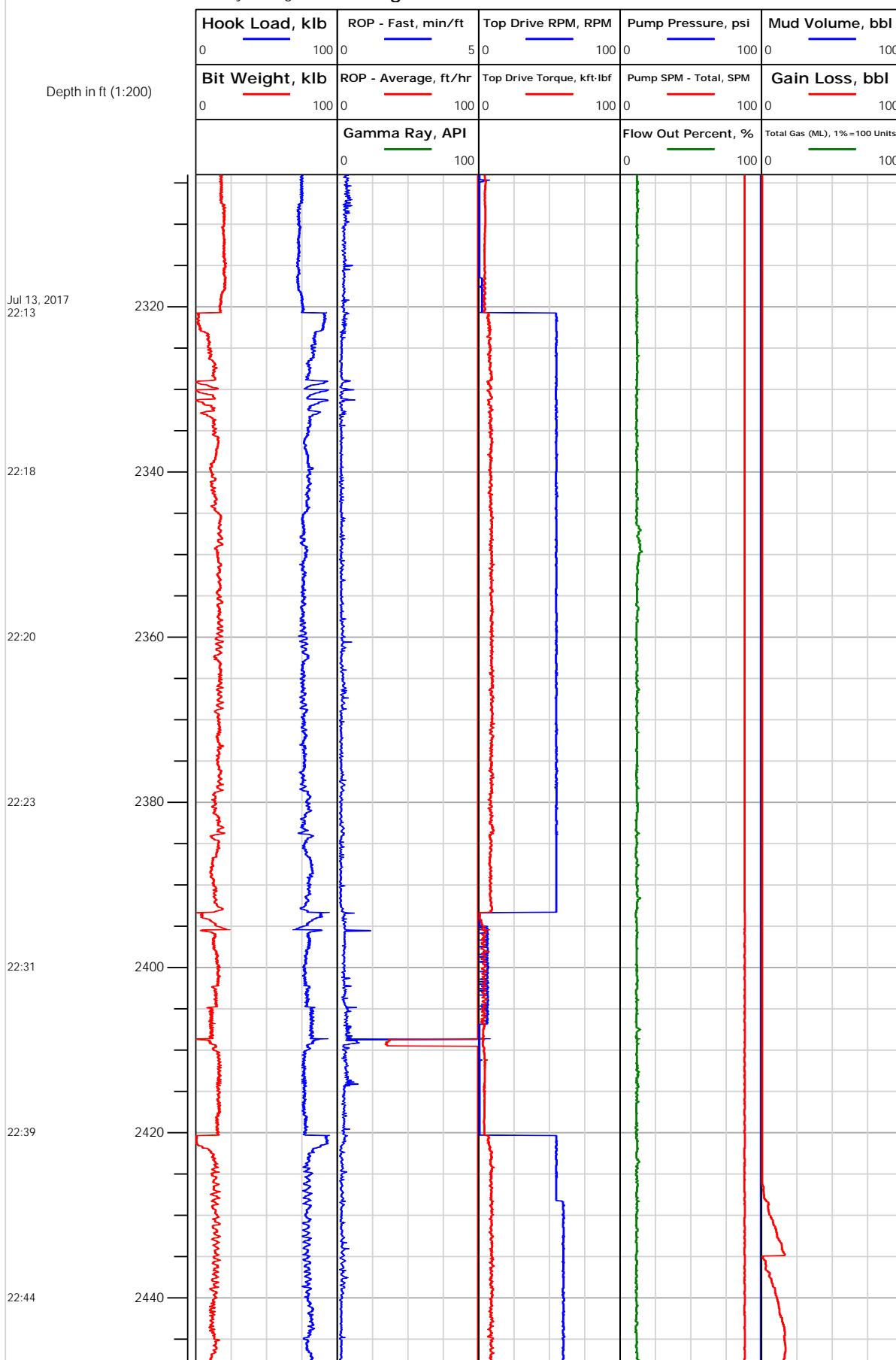



# Electronic Drilling Recorder

**Operator:** Laramie Energy  
**Contractor:** Helmerich & Payne Drlg Co

**Well Name:** GUNDERSON BCU 20-07E  
**Rig:** 522

**Location:**

Notes

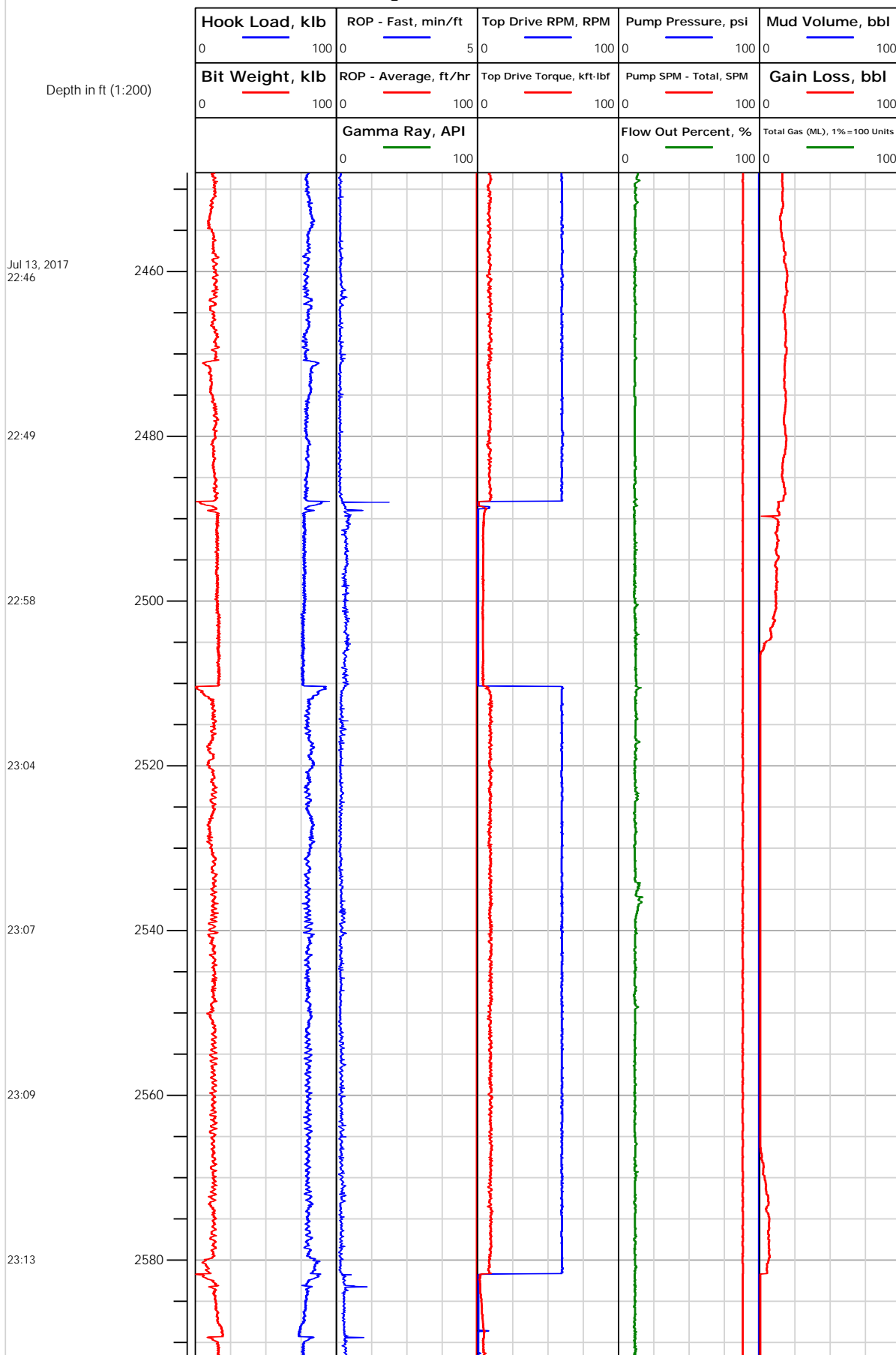



# Electronic Drilling Recorder

**Operator:** Laramie Energy  
**Contractor:** Helmerich & Payne Drlg Co

**Well Name:** GUNDERSON BCU 20-07E  
**Rig:** 522

**Location:**

Notes

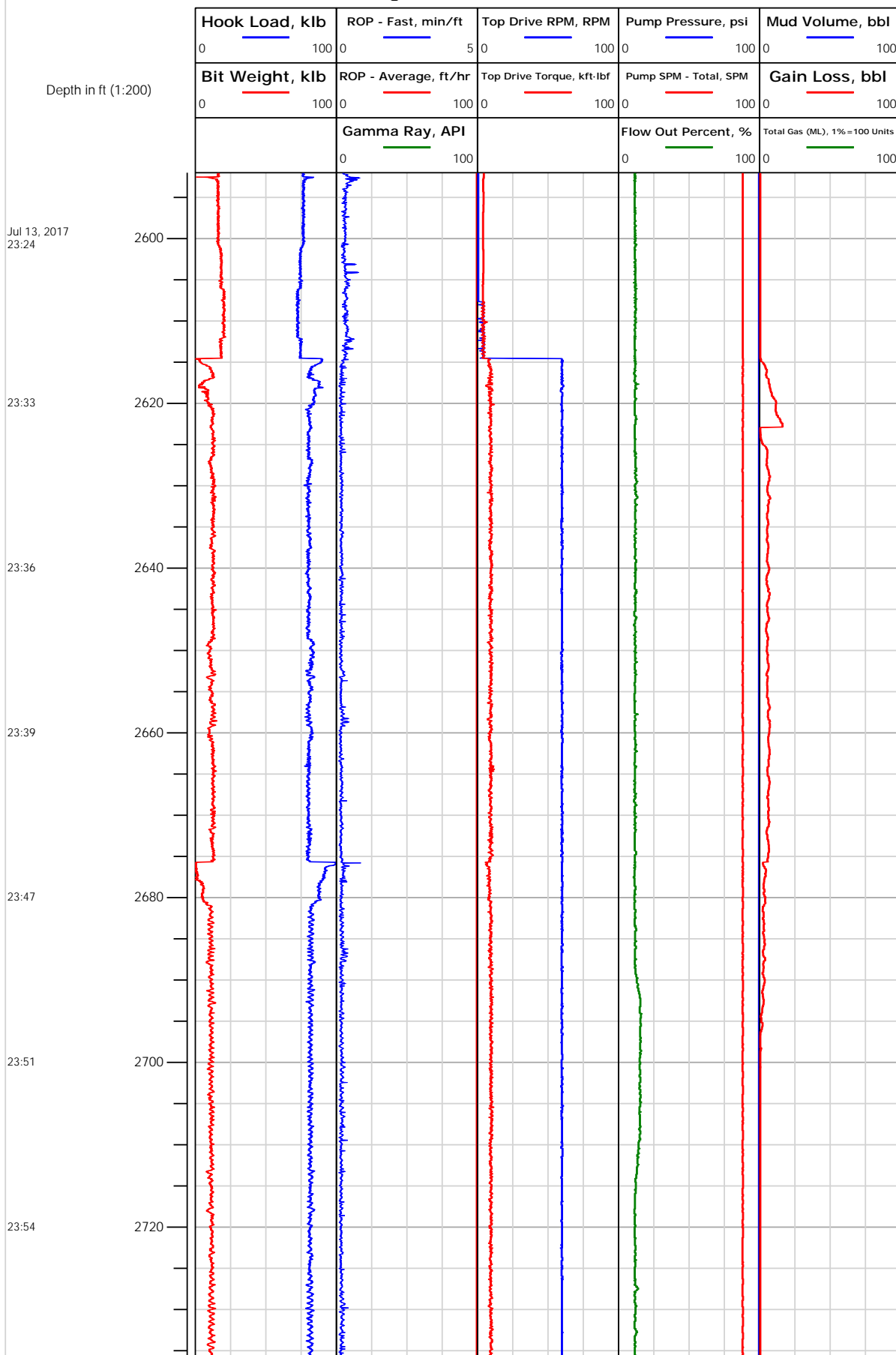



# Electronic Drilling Recorder

**Operator:** Laramie Energy  
**Contractor:** Helmerich & Payne Drlg Co

**Well Name:** GUNDERSON BCU 20-07E  
**Rig:** 522

**Location:**

Notes

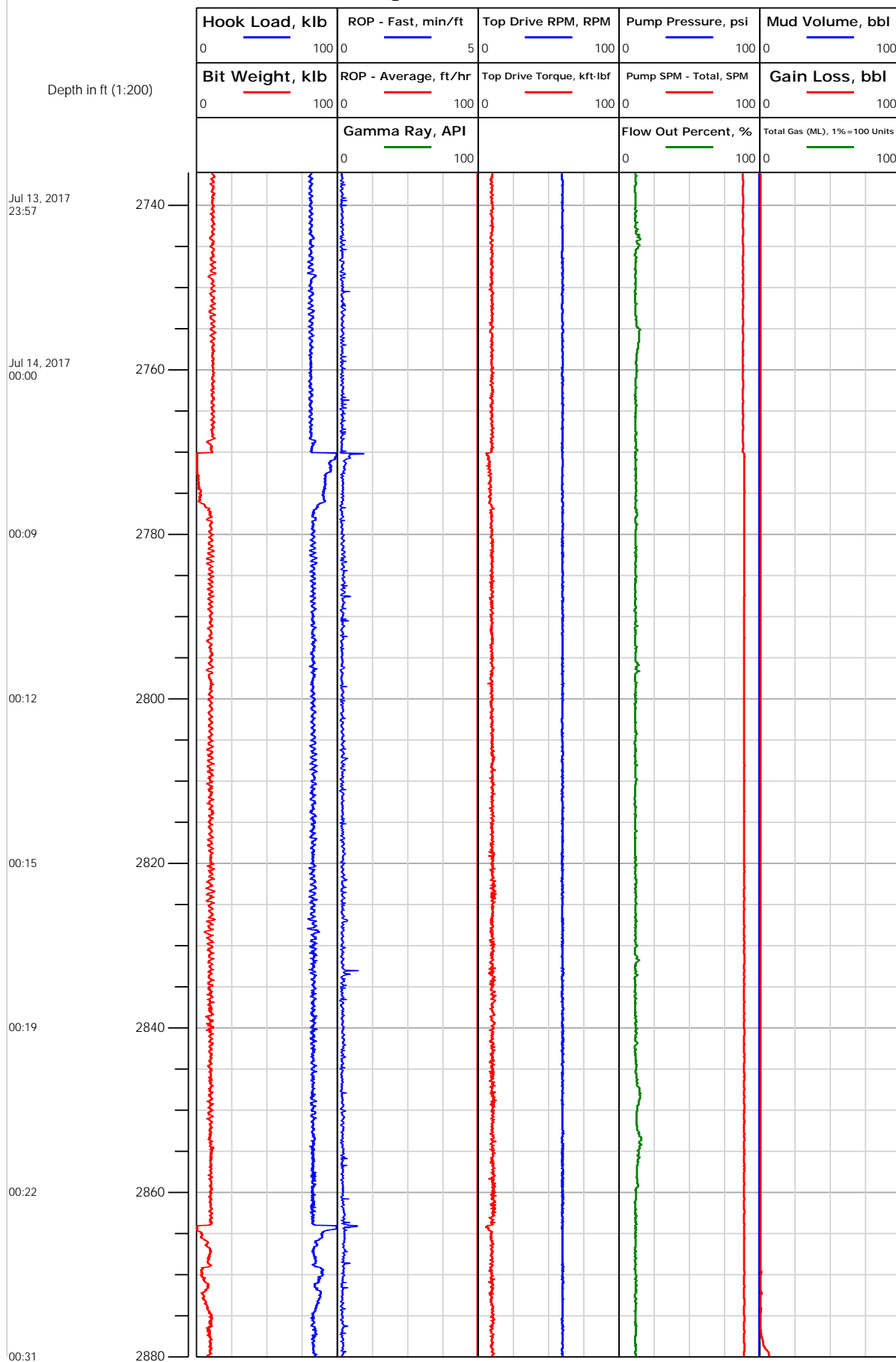



# Electronic Drilling Recorder

**Operator:** Laramie Energy  
**Contractor:** Helmerich & Payne Drlg Co

**Well Name:** GUNDERSON BCU 20-07E  
**Rig:** 522

**Location:**

Notes

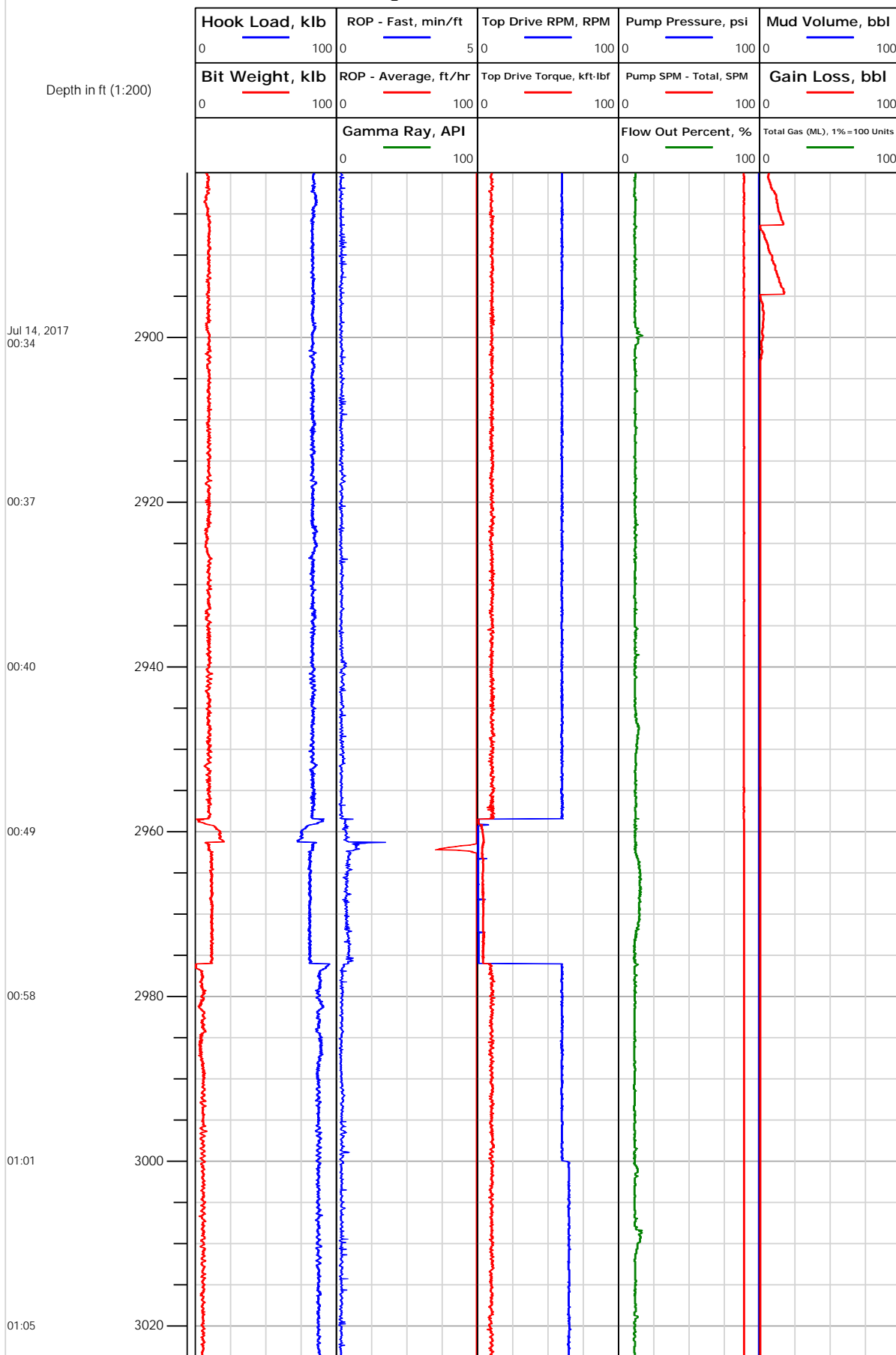



# Electronic Drilling Recorder

Operator: Laramie Energy  
Contractor: Helmerich & Payne Drlg Co

Well Name: GUNDERSON BCU 20-07E  
Rig: 522

Location:

Notes

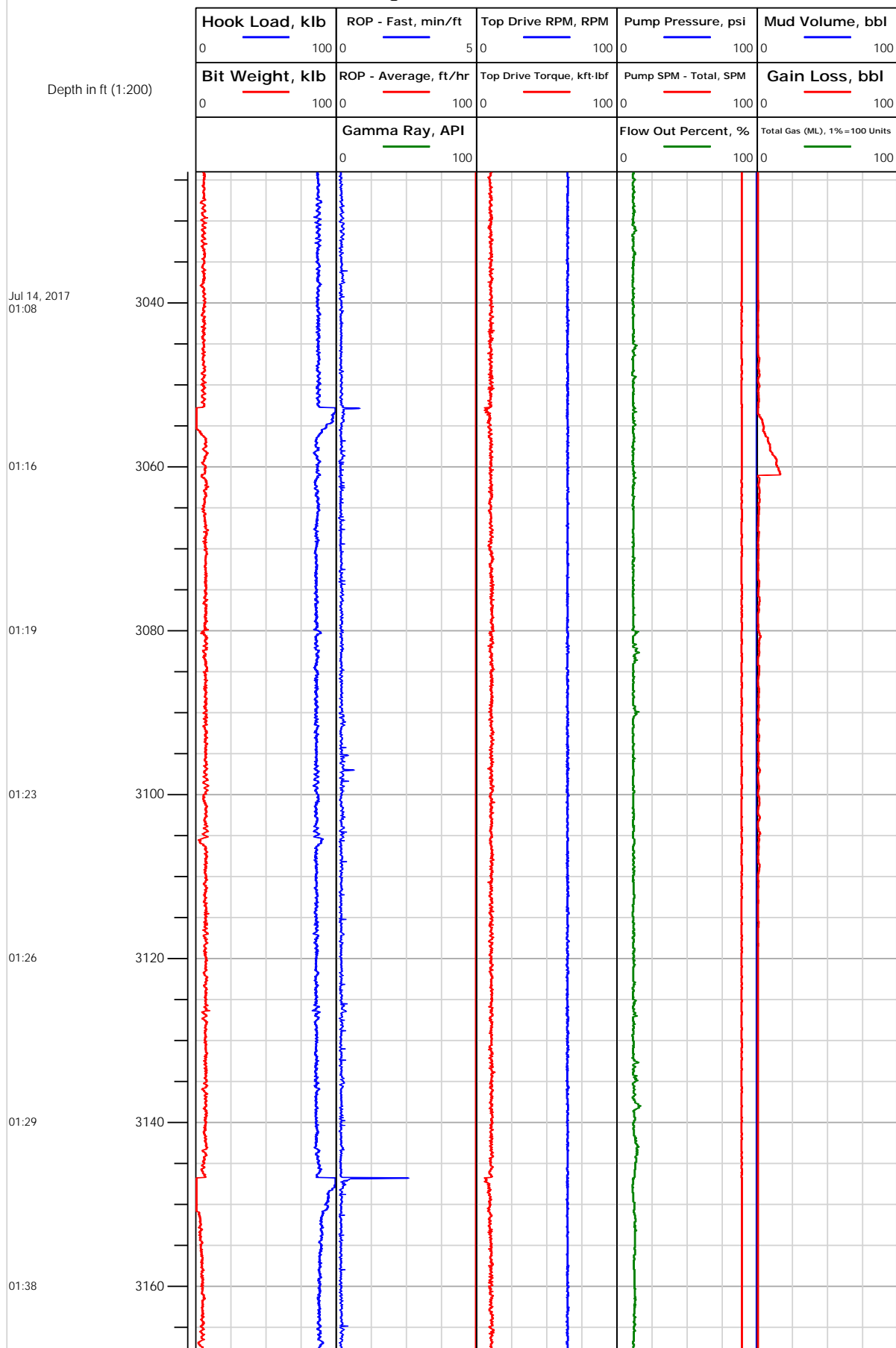



# Electronic Drilling Recorder

**Operator:** Laramie Energy  
**Contractor:** Helmerich & Payne Drlg Co

**Well Name:** GUNDERSON BCU 20-07E  
**Rig:** 522

**Location:**

Notes

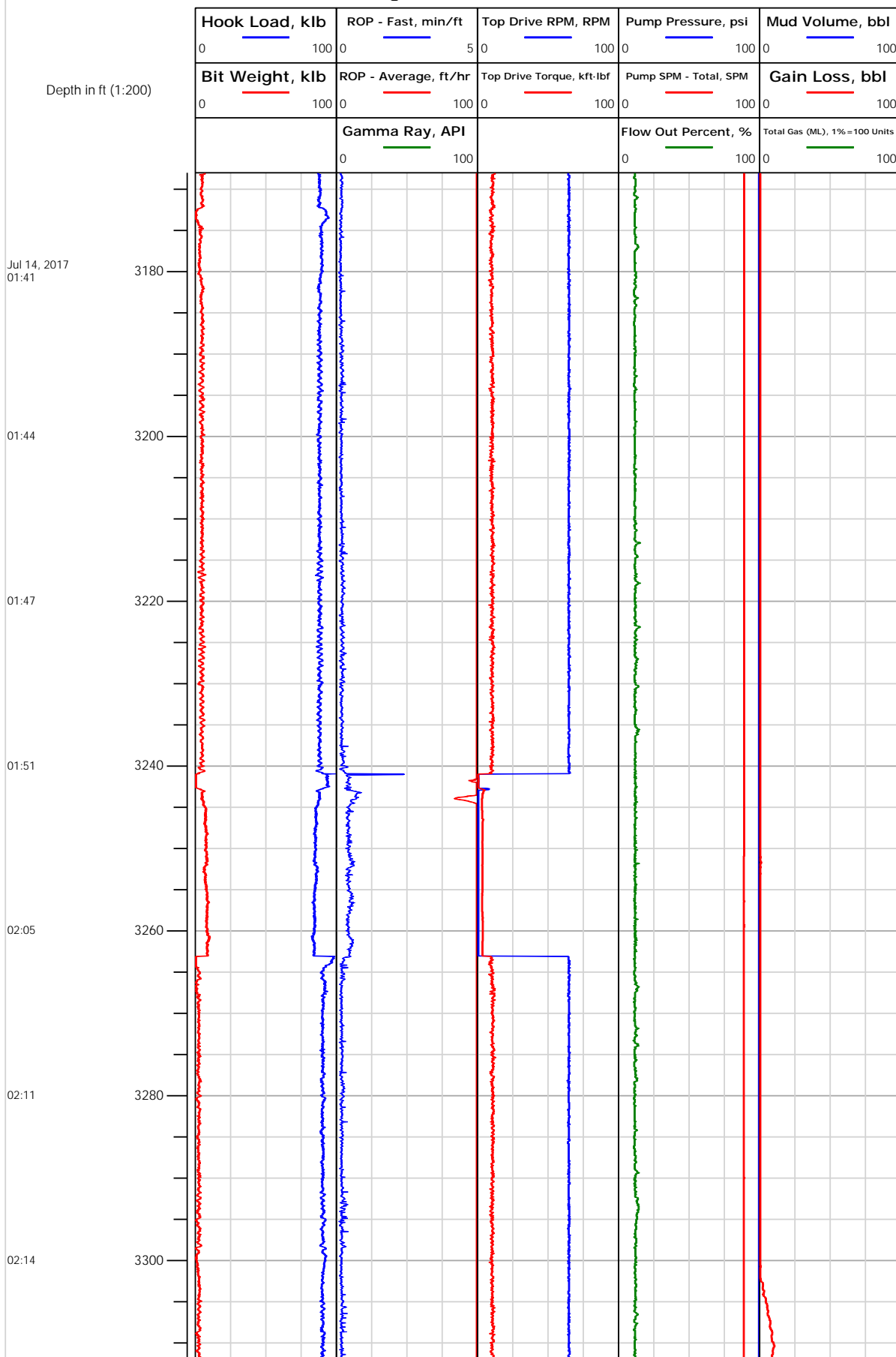



# Electronic Drilling Recorder

**Operator:** Laramie Energy  
**Contractor:** Helmerich & Payne Drlg Co

**Well Name:** GUNDERSON BCU 20-07E  
**Rig:** 522

**Location:**

Notes

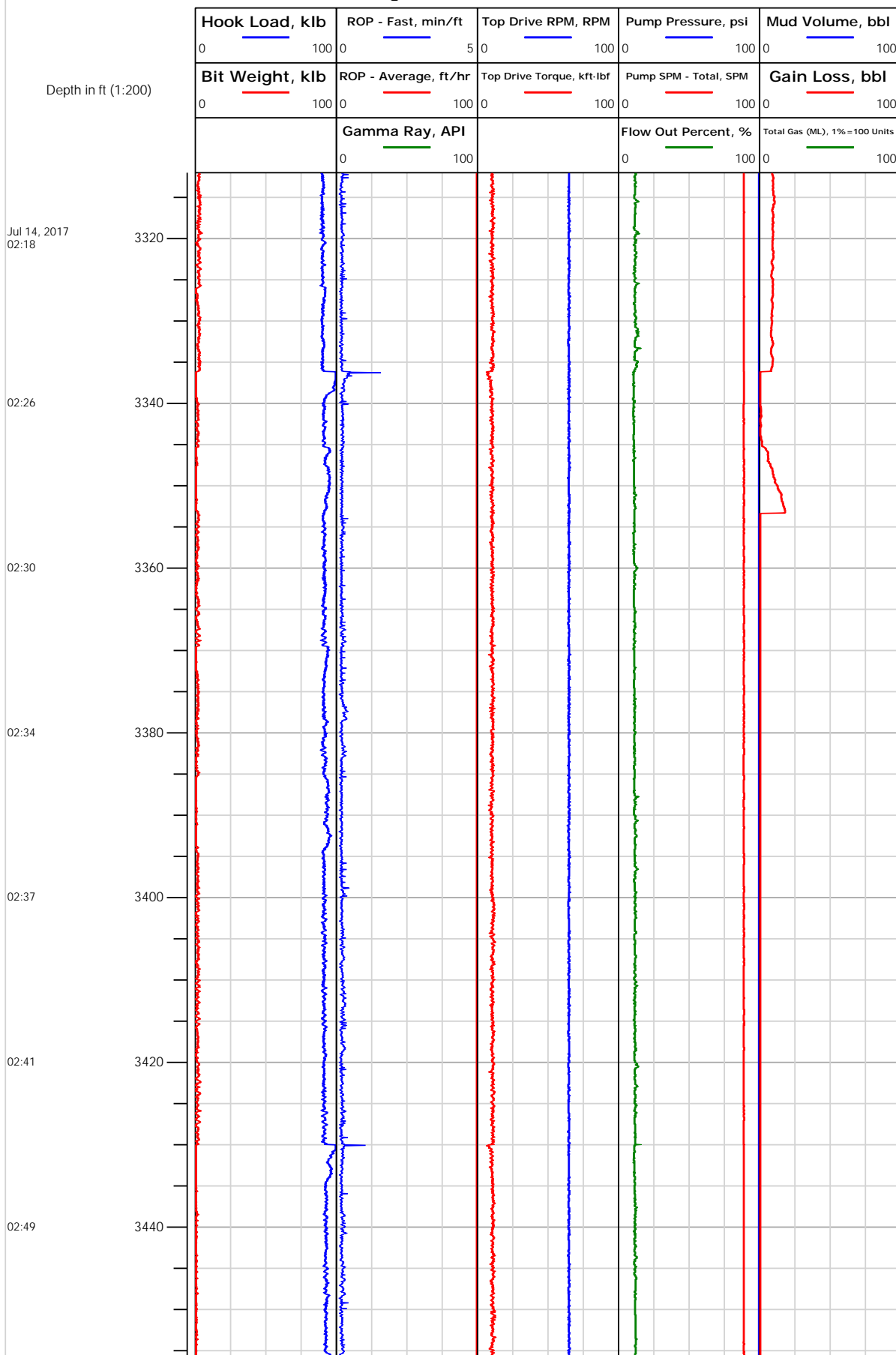



# Electronic Drilling Recorder

**Operator:** Laramie Energy  
**Contractor:** Helmerich & Payne Drlg Co

**Well Name:** GUNDERSON BCU 20-07E  
**Rig:** 522

**Location:**

Notes

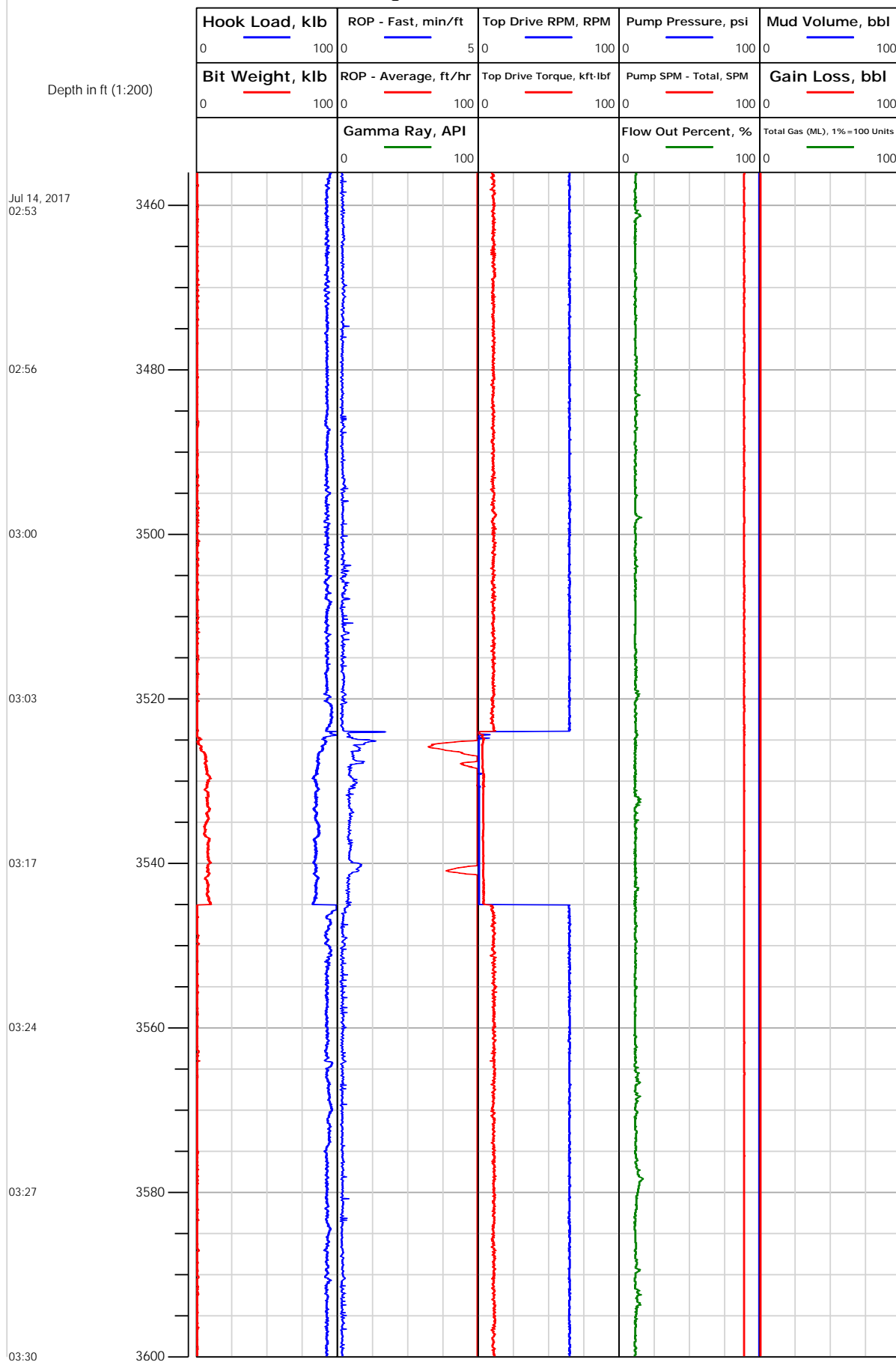



# Electronic Drilling Recorder

**Operator:** Laramie Energy  
**Contractor:** Helmerich & Payne Drlg Co

**Well Name:** GUNDERSON BCU 20-07E  
**Rig:** 522

**Location:**

Notes

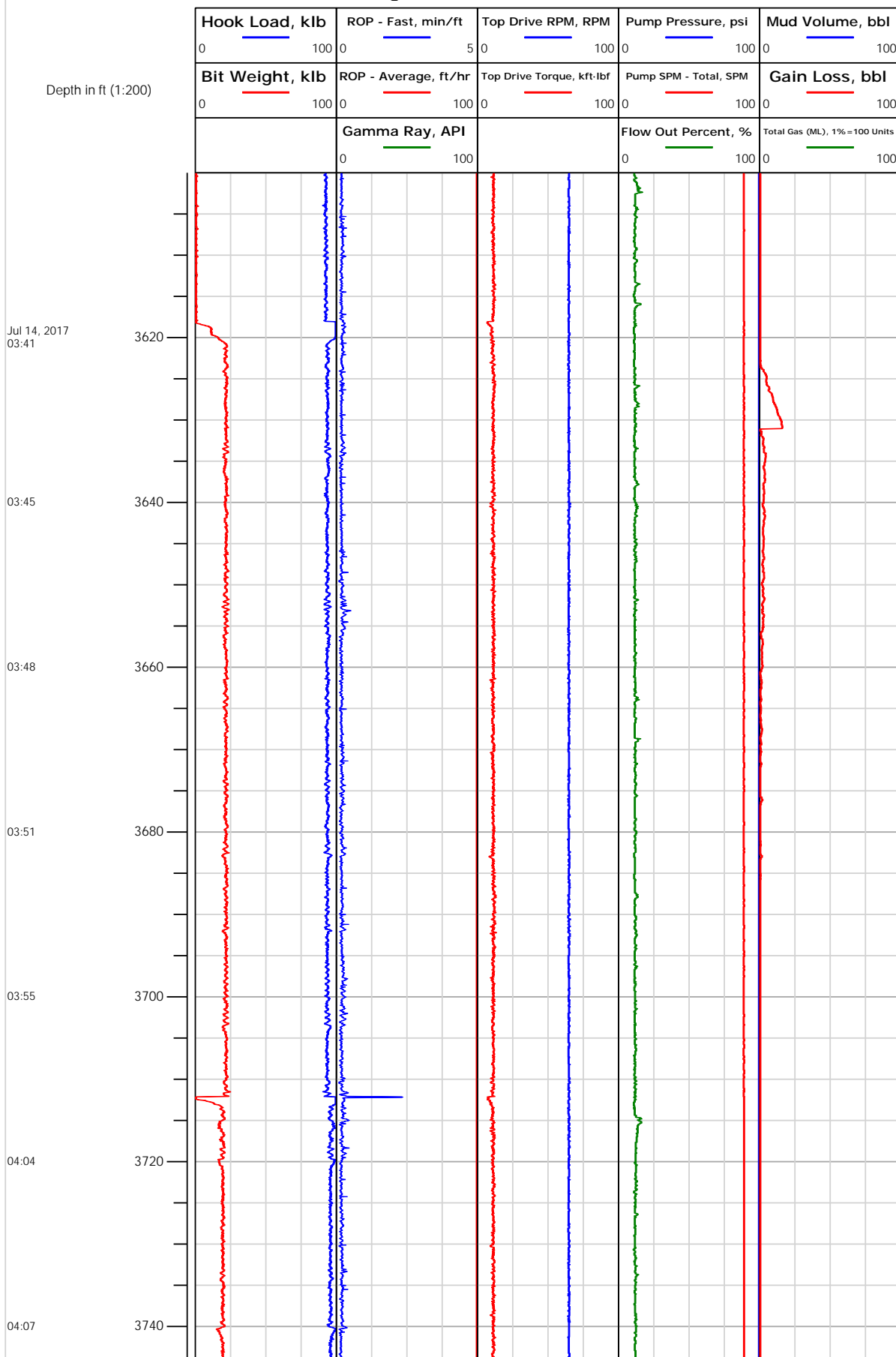



# Electronic Drilling Recorder

**Operator:** Laramie Energy  
**Contractor:** Helmerich & Payne Drlg Co

**Well Name:** GUNDERSON BCU 20-07E  
**Rig:** 522

**Location:**

Notes

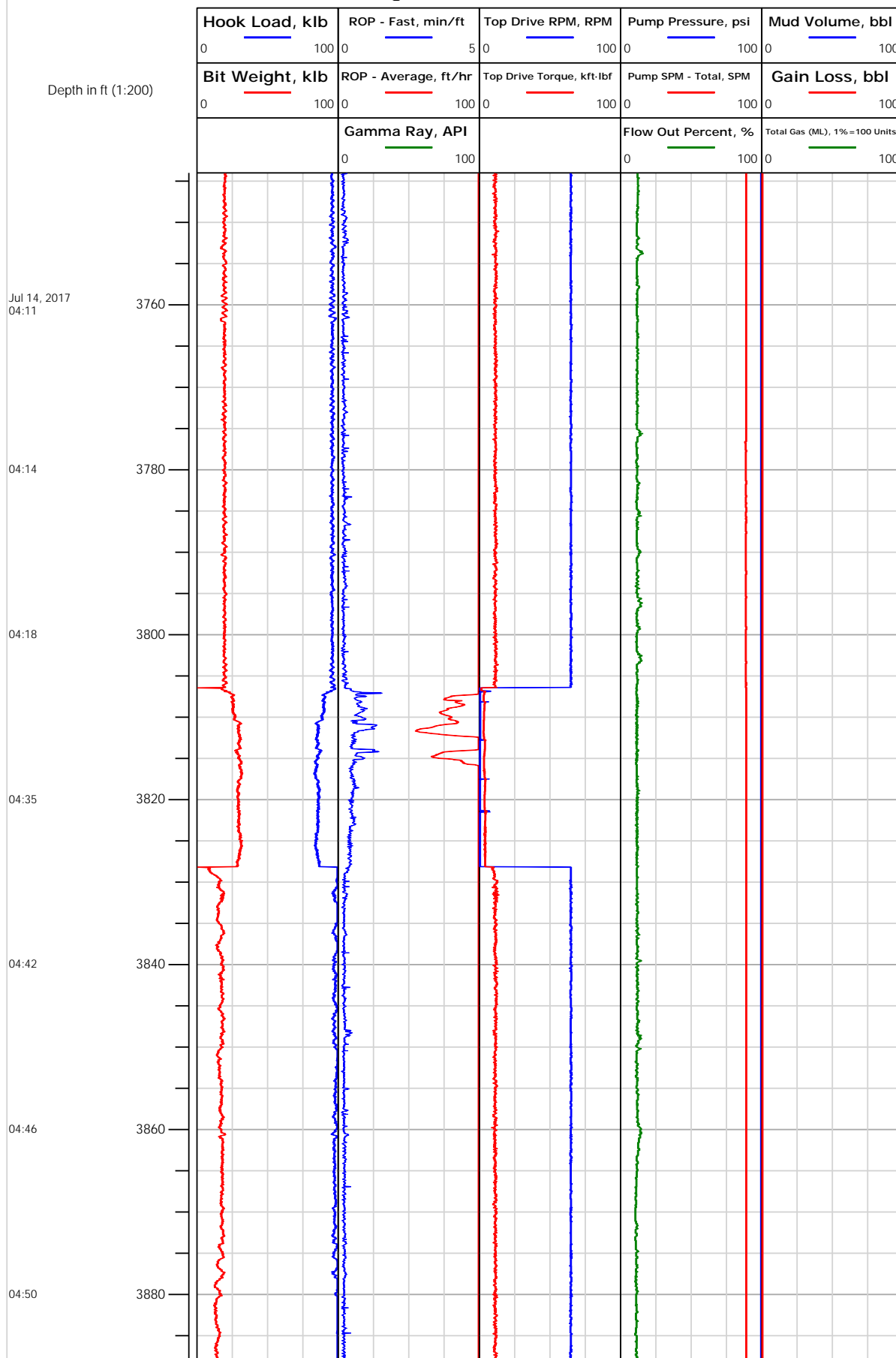



# Electronic Drilling Recorder

**Operator:** Laramie Energy  
**Contractor:** Helmerich & Payne Drlg Co

**Well Name:** GUNDERSON BCU 20-07E  
**Rig:** 522

**Location:**

Notes

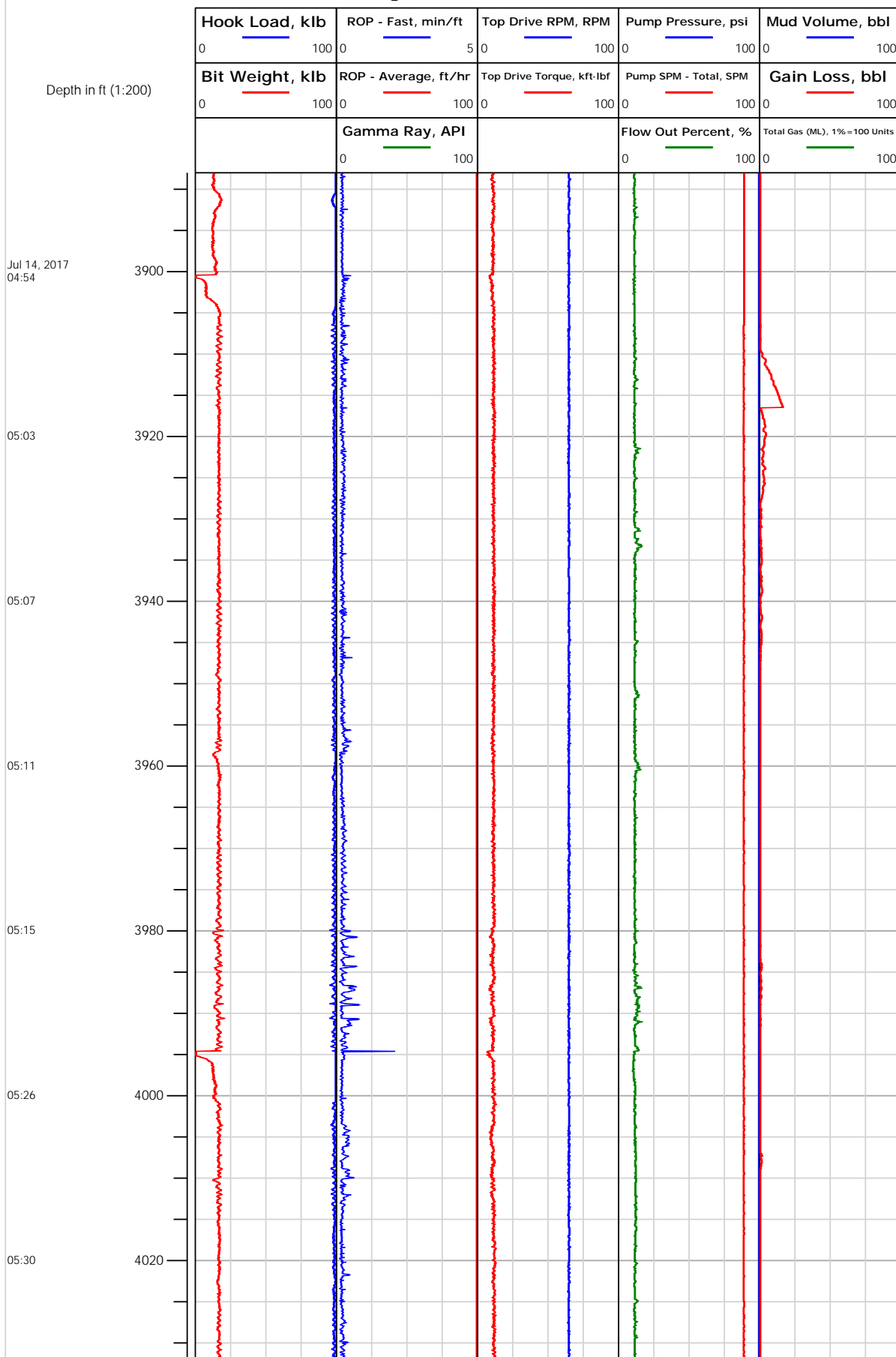



## Electronic Drilling Recorder

Operator: Laramie Energy  
Contractor: Helmerich & Payne Drlg Co

Well Name: GUNDERSON BCU 20-07E  
Rig: 522

Location:

Notes

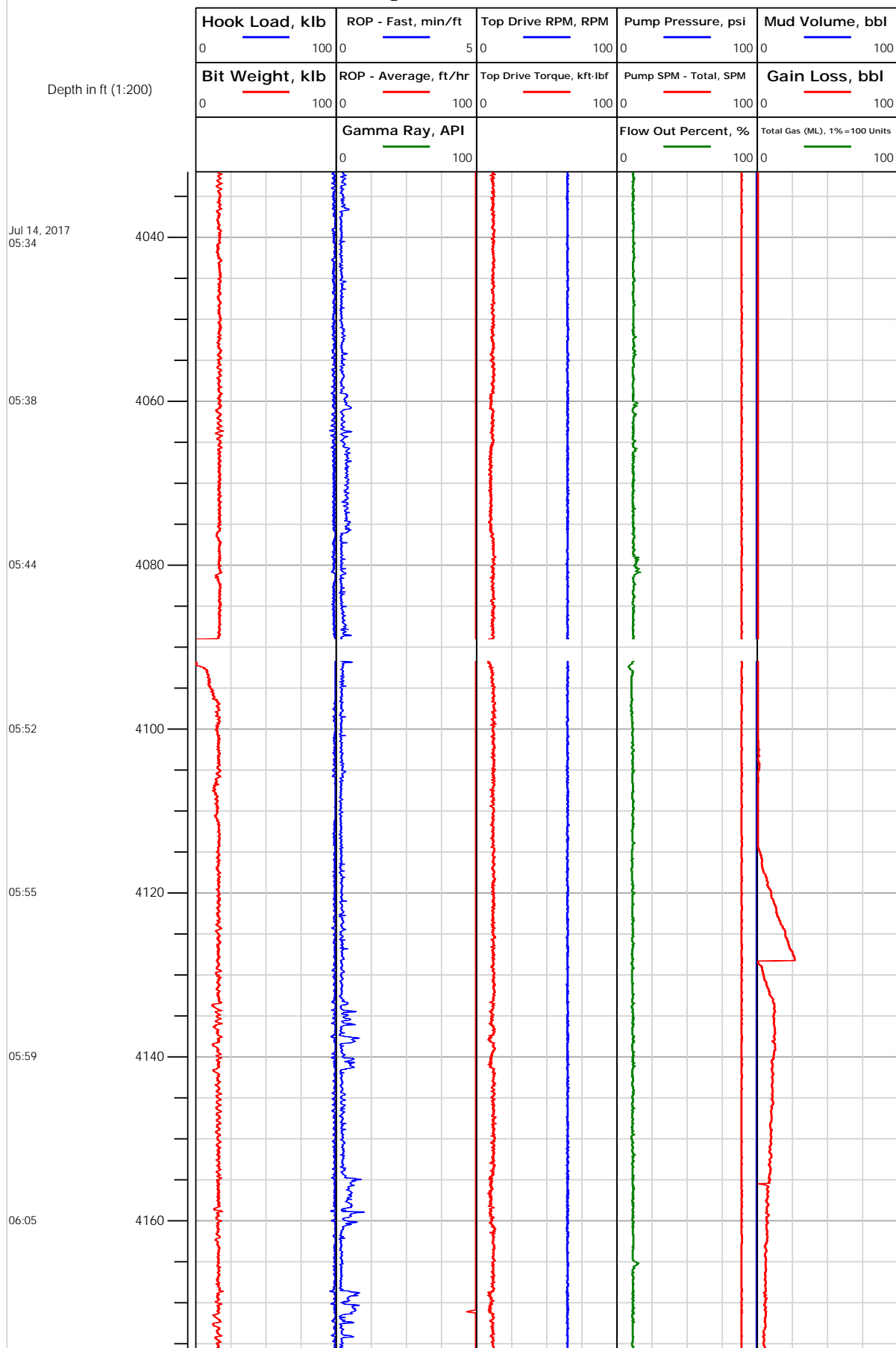



# Electronic Drilling Recorder

**Operator:** Laramie Energy  
**Contractor:** Helmerich & Payne Drlg Co

**Well Name:** GUNDERSON BCU 20-07E  
**Rig:** 522

**Location:**

Notes

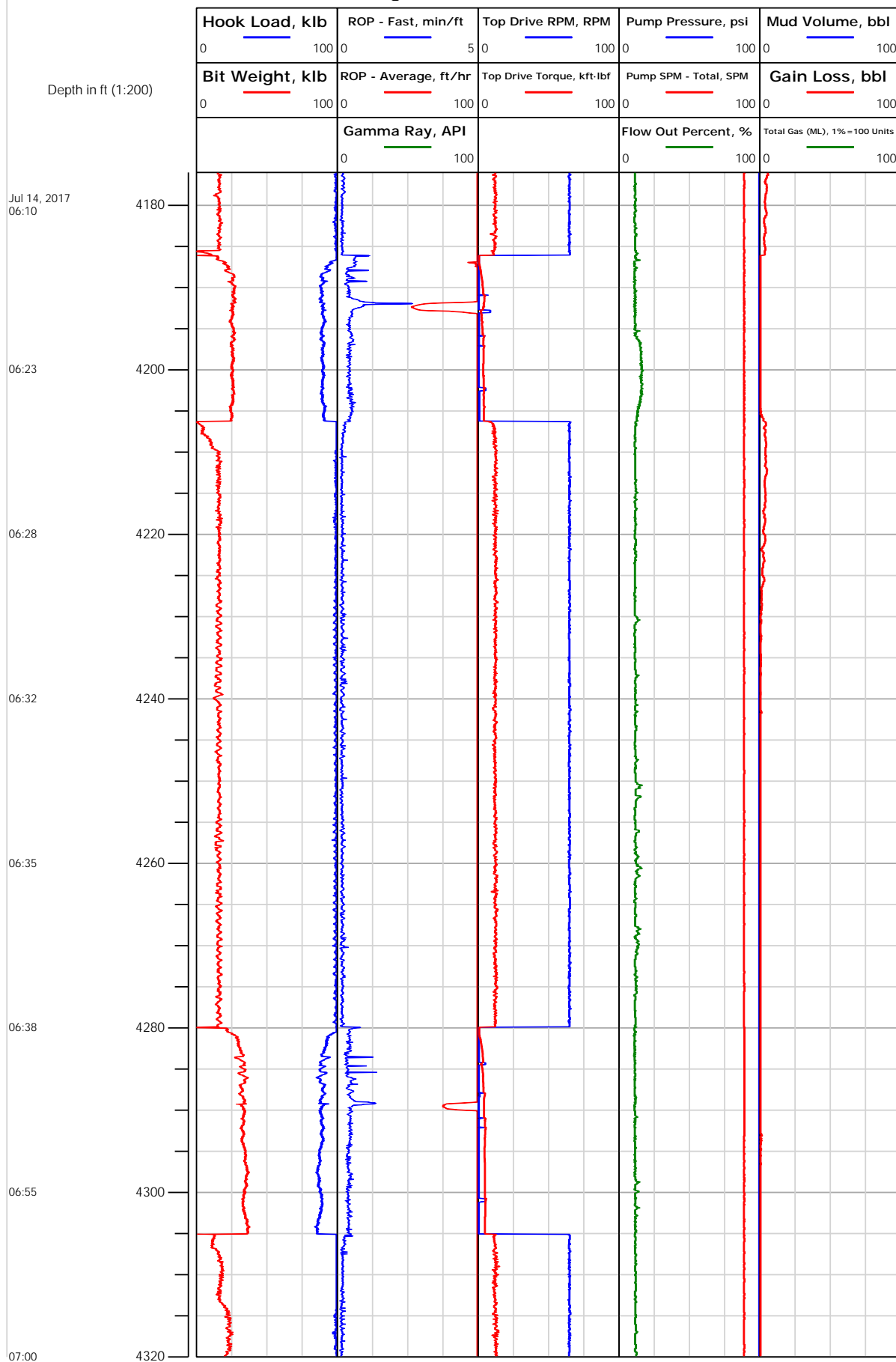



# Electronic Drilling Recorder

**Operator:** Laramie Energy  
**Contractor:** Helmerich & Payne Drlg Co

**Well Name:** GUNDERSON BCU 20-07E  
**Rig:** 522

**Location:**

Notes

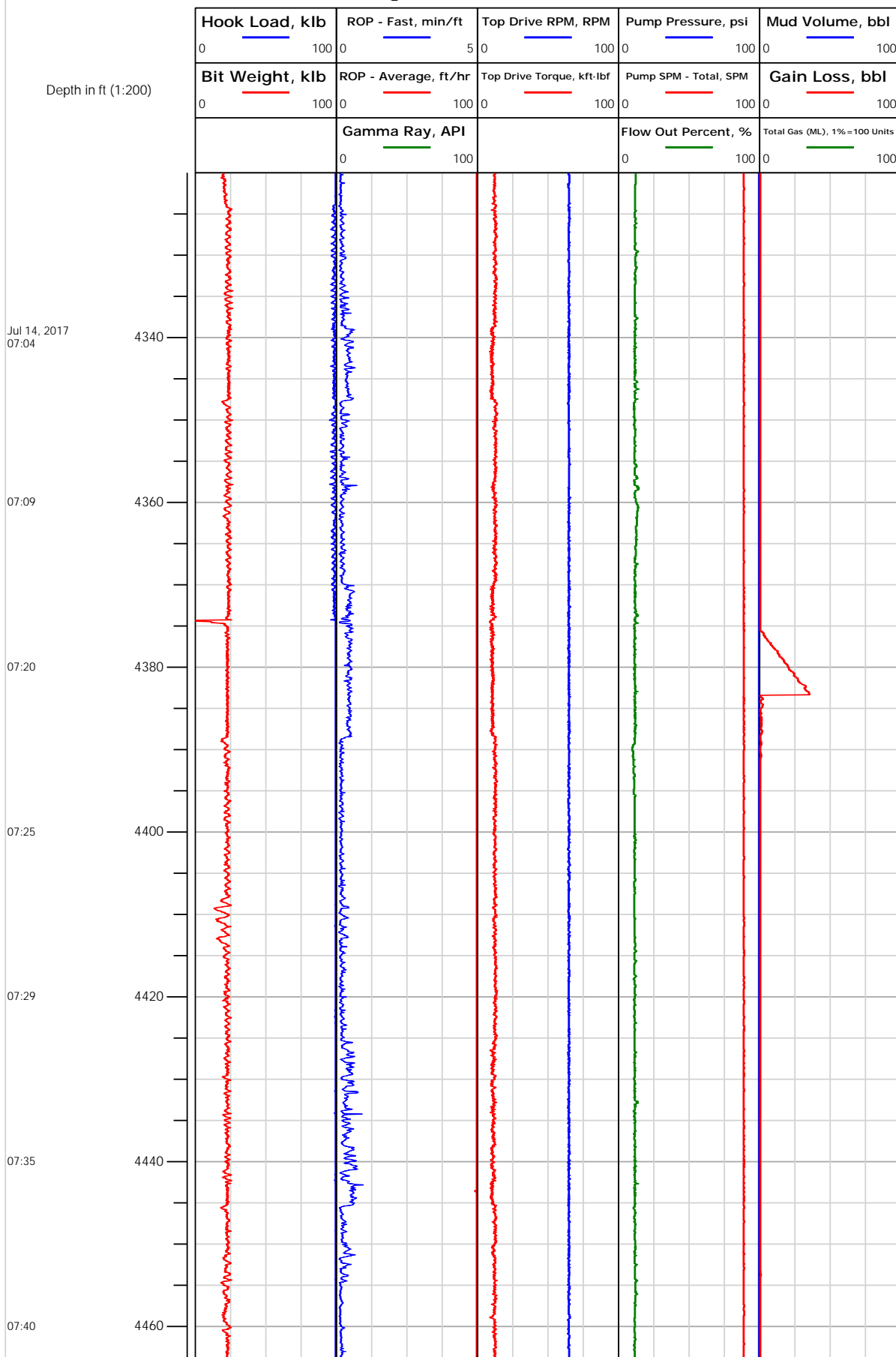



# Electronic Drilling Recorder

**Operator:** Laramie Energy  
**Contractor:** Helmerich & Payne Drlg Co

**Well Name:** GUNDERSON BCU 20-07E  
**Rig:** 522

**Location:**

Notes

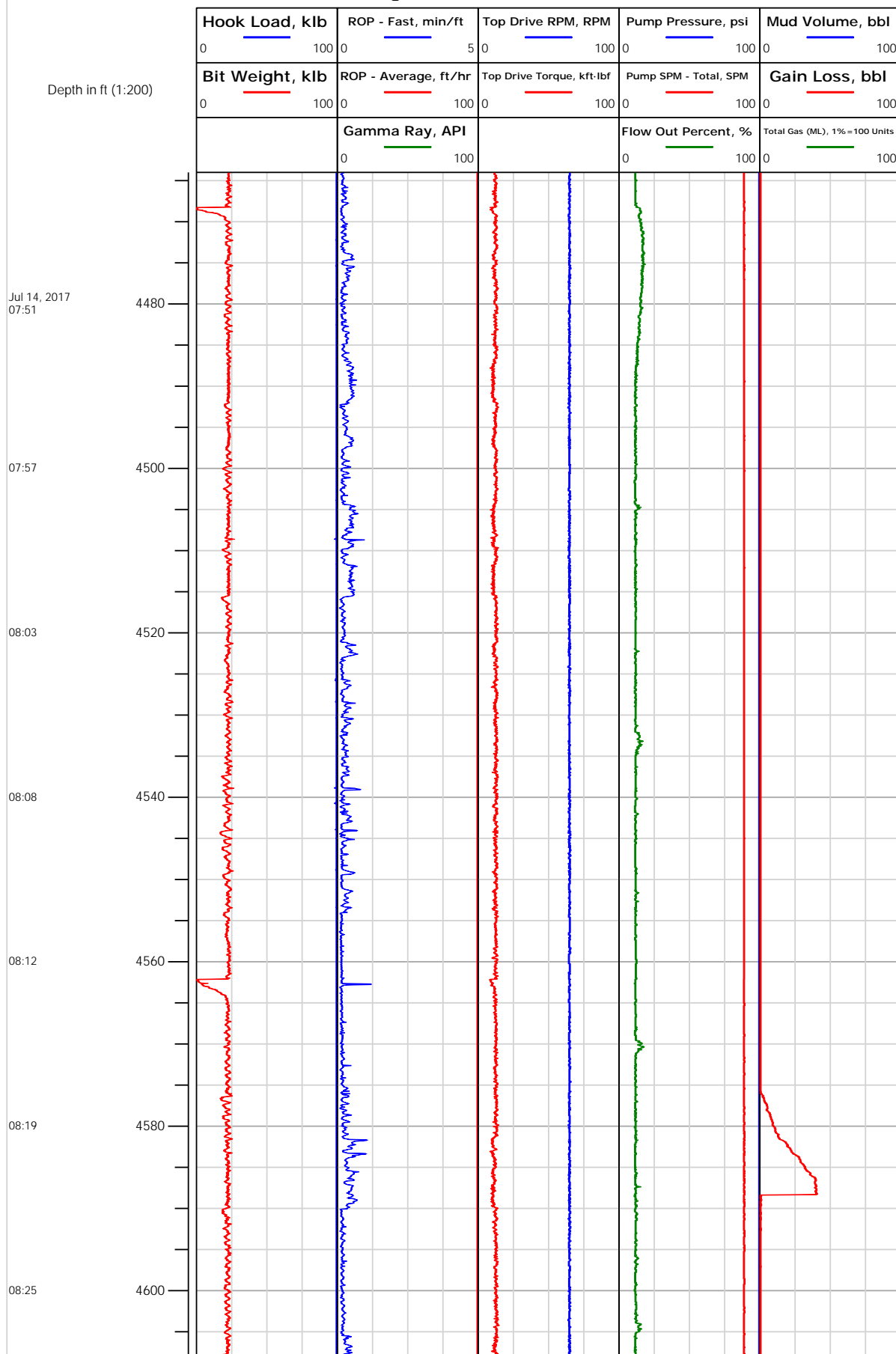



# Electronic Drilling Recorder

**Operator:** Laramie Energy  
**Contractor:** Helmerich & Payne Drlg Co

**Well Name:** GUNDERSON BCU 20-07E  
**Rig:** 522

**Location:**

Notes

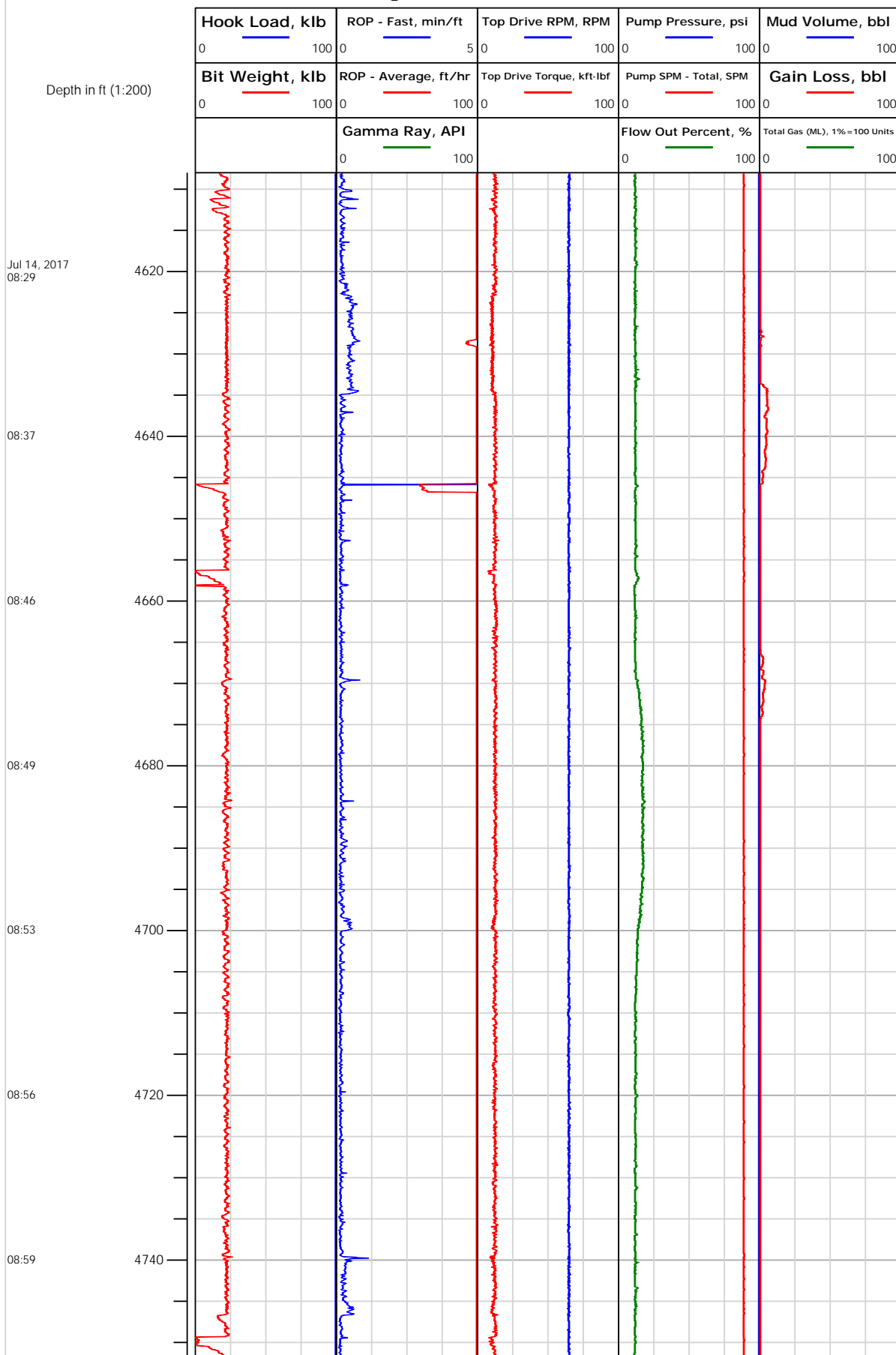



# Electronic Drilling Recorder

**Operator:** Laramie Energy  
**Contractor:** Helmerich & Payne Drlg Co

**Well Name:** GUNDERSON BCU 20-07E  
**Rig:** 522

**Location:**

Notes

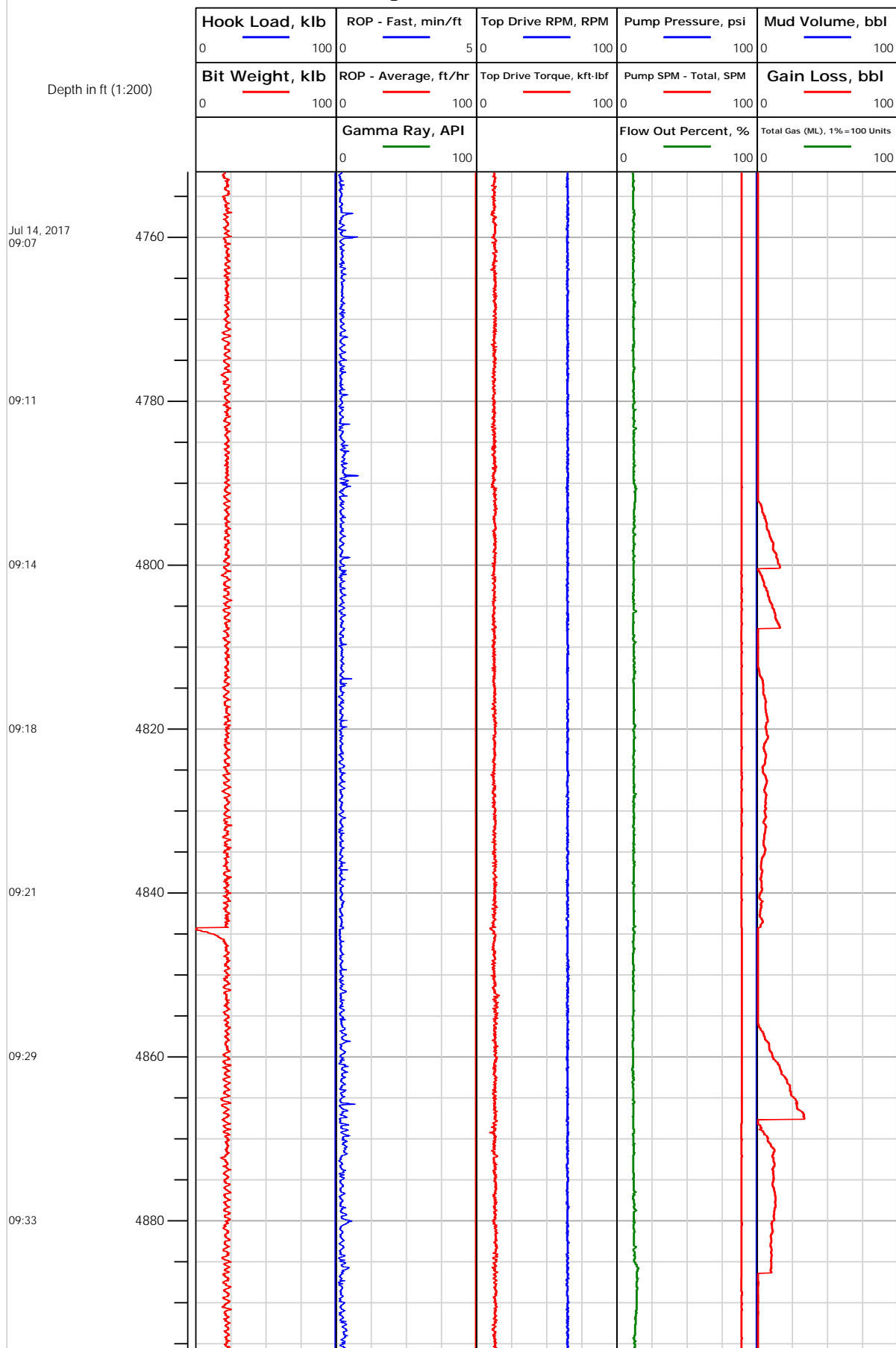



# Electronic Drilling Recorder

**Operator:** Laramie Energy  
**Contractor:** Helmerich & Payne Drlg Co

**Well Name:** GUNDERSON BCU 20-07E  
**Rig:** 522

**Location:**

Notes

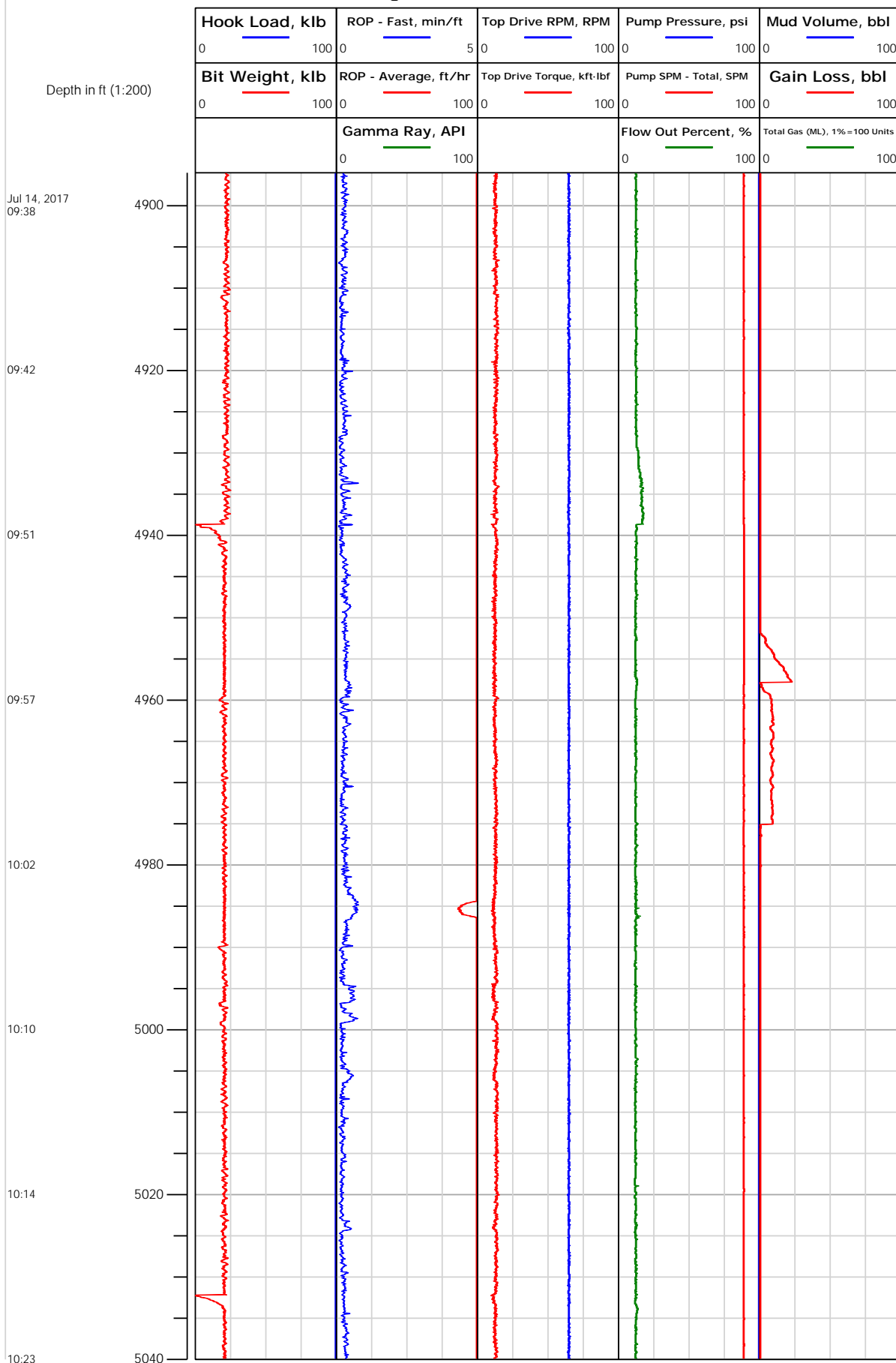



# Electronic Drilling Recorder

**Operator:** Laramie Energy  
**Contractor:** Helmerich & Payne Drlg Co

**Well Name:** GUNDERSON BCU 20-07E  
**Rig:** 522

**Location:**

Notes

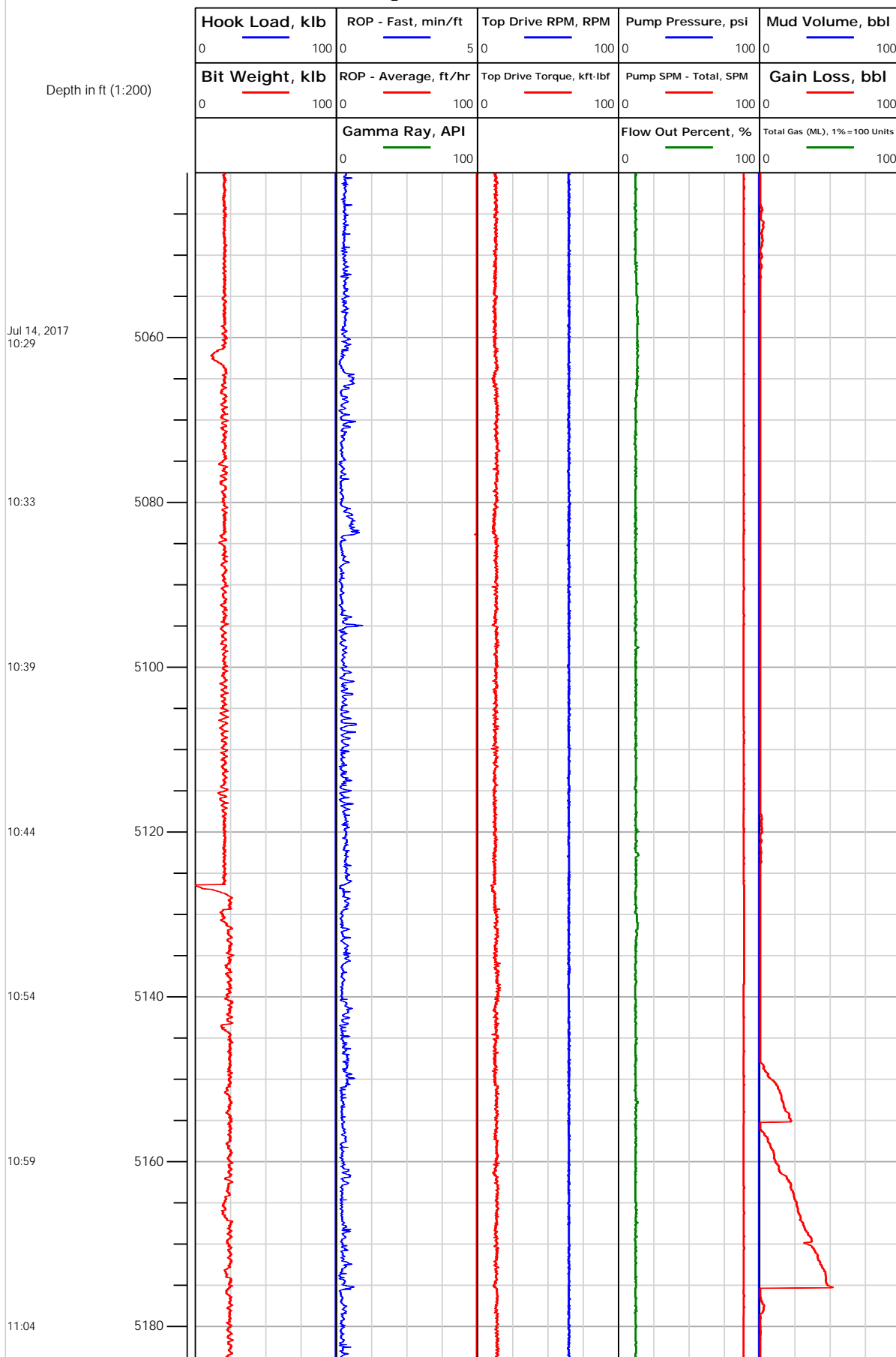



# Electronic Drilling Recorder

**Operator:** Laramie Energy  
**Contractor:** Helmerich & Payne Drlg Co

**Well Name:** GUNDERSON BCU 20-07E  
**Rig:** 522

**Location:**

Notes

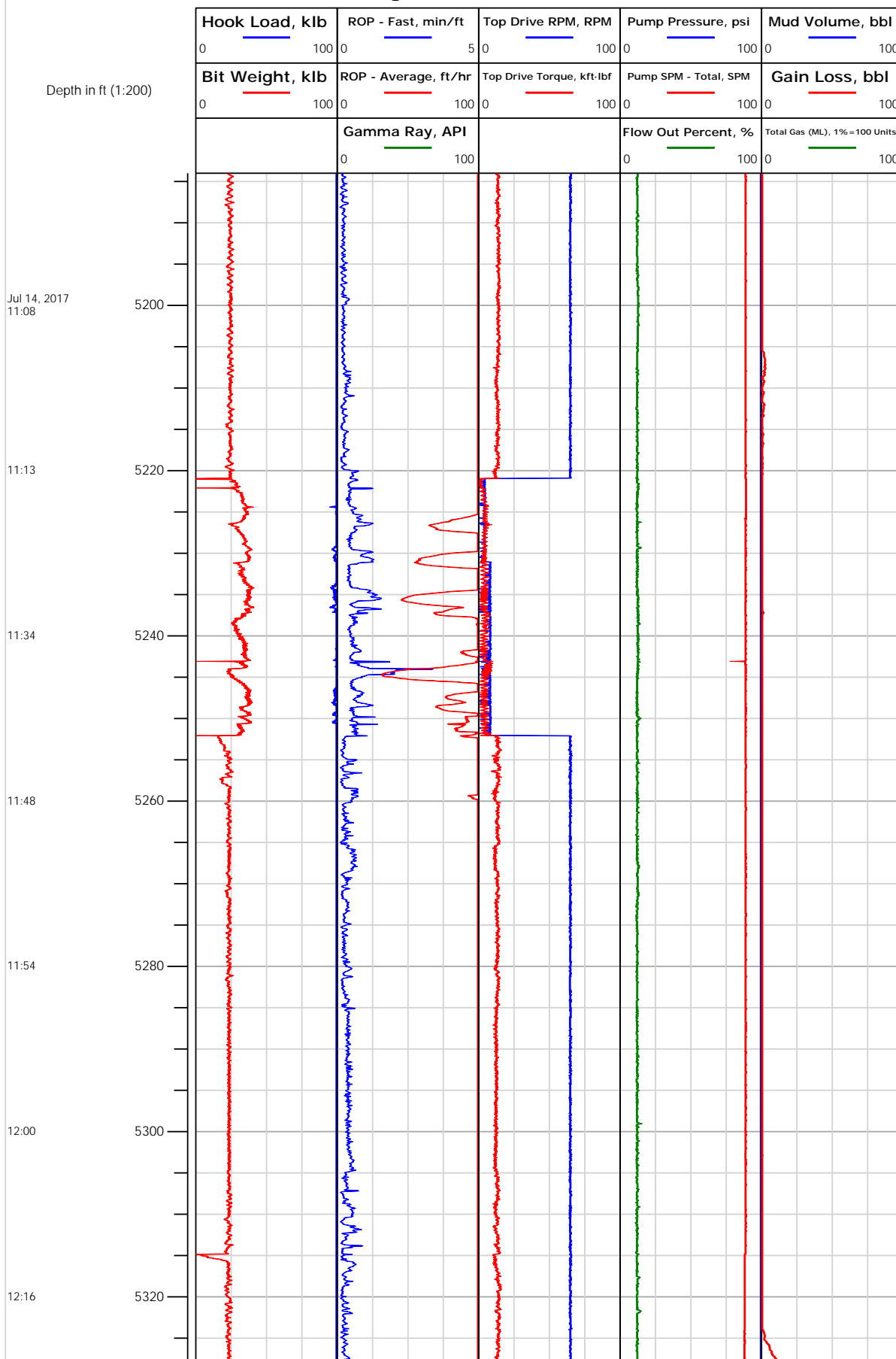



# Electronic Drilling Recorder

**Operator:** Laramie Energy  
**Contractor:** Helmerich & Payne Drlg Co

**Well Name:** GUNDERSON BCU 20-07E  
**Rig:** 522

**Location:**

Notes

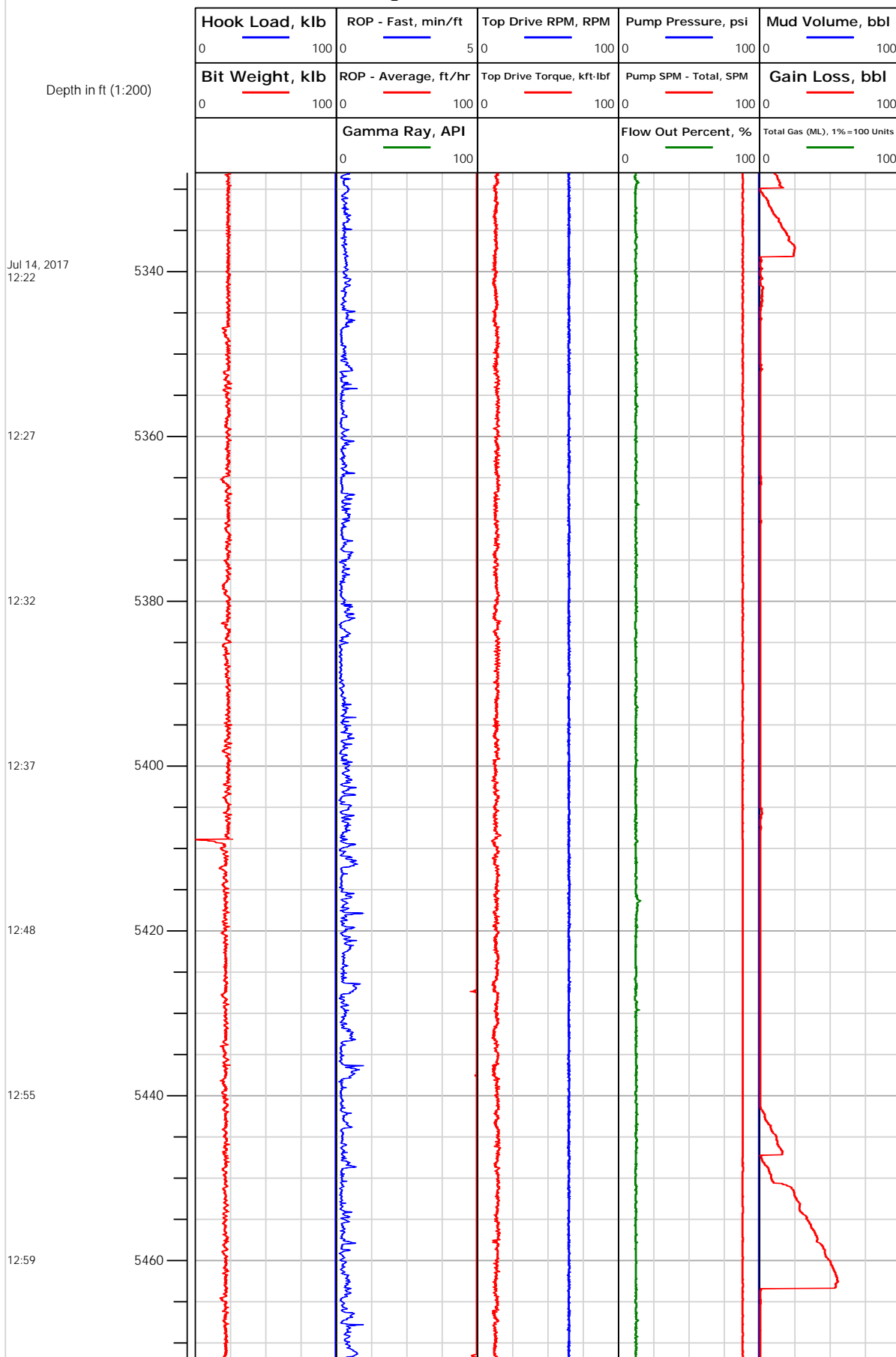



# Electronic Drilling Recorder

**Operator:** Laramie Energy  
**Contractor:** Helmerich & Payne Drlg Co

**Well Name:** GUNDERSON BCU 20-07E  
**Rig:** 522

**Location:**

Notes

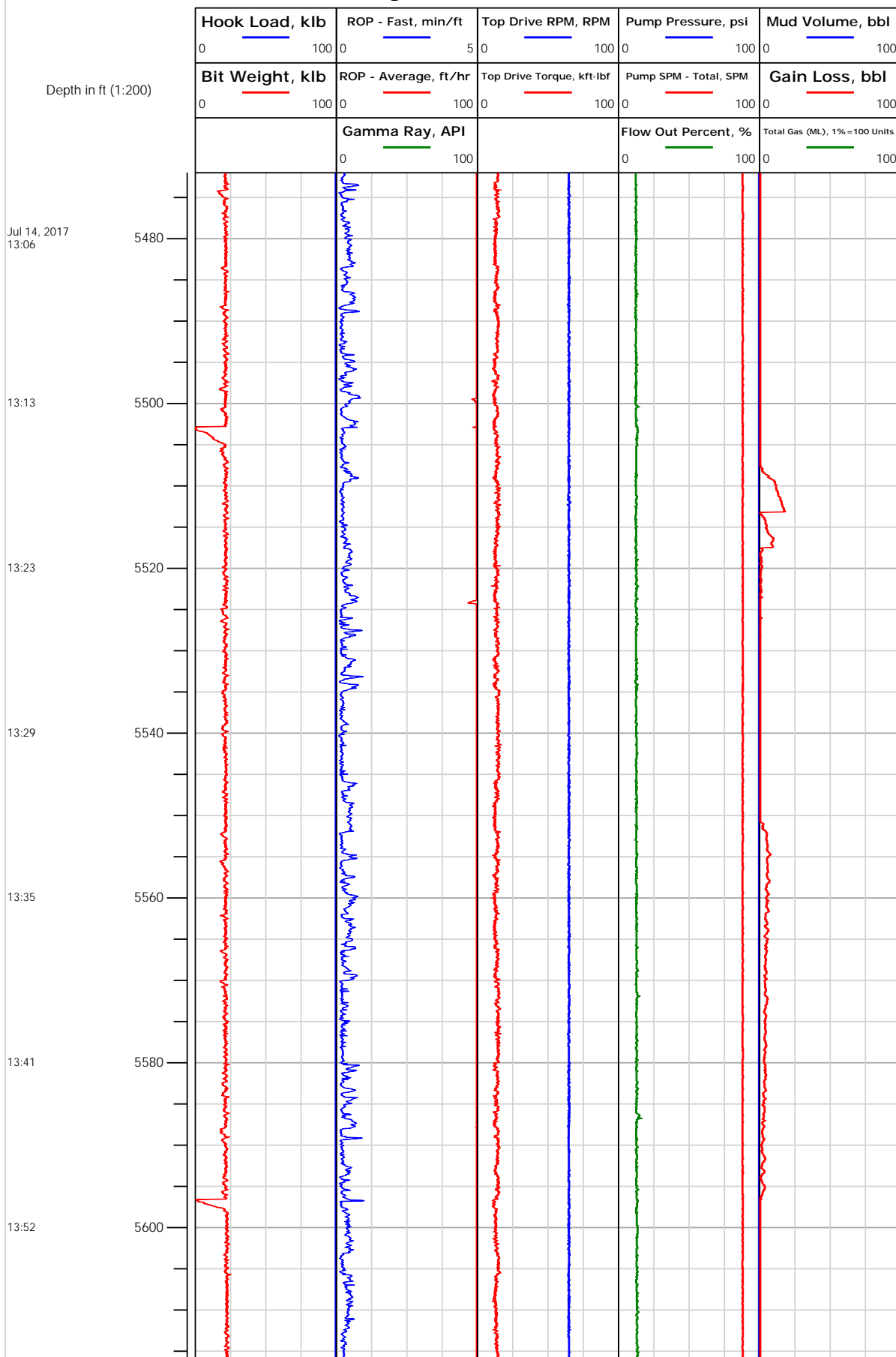



# Electronic Drilling Recorder

**Operator:** Laramie Energy  
**Contractor:** Helmerich & Payne Drlg Co

**Well Name:** GUNDERSON BCU 20-07E  
**Rig:** 522

**Location:**

Notes

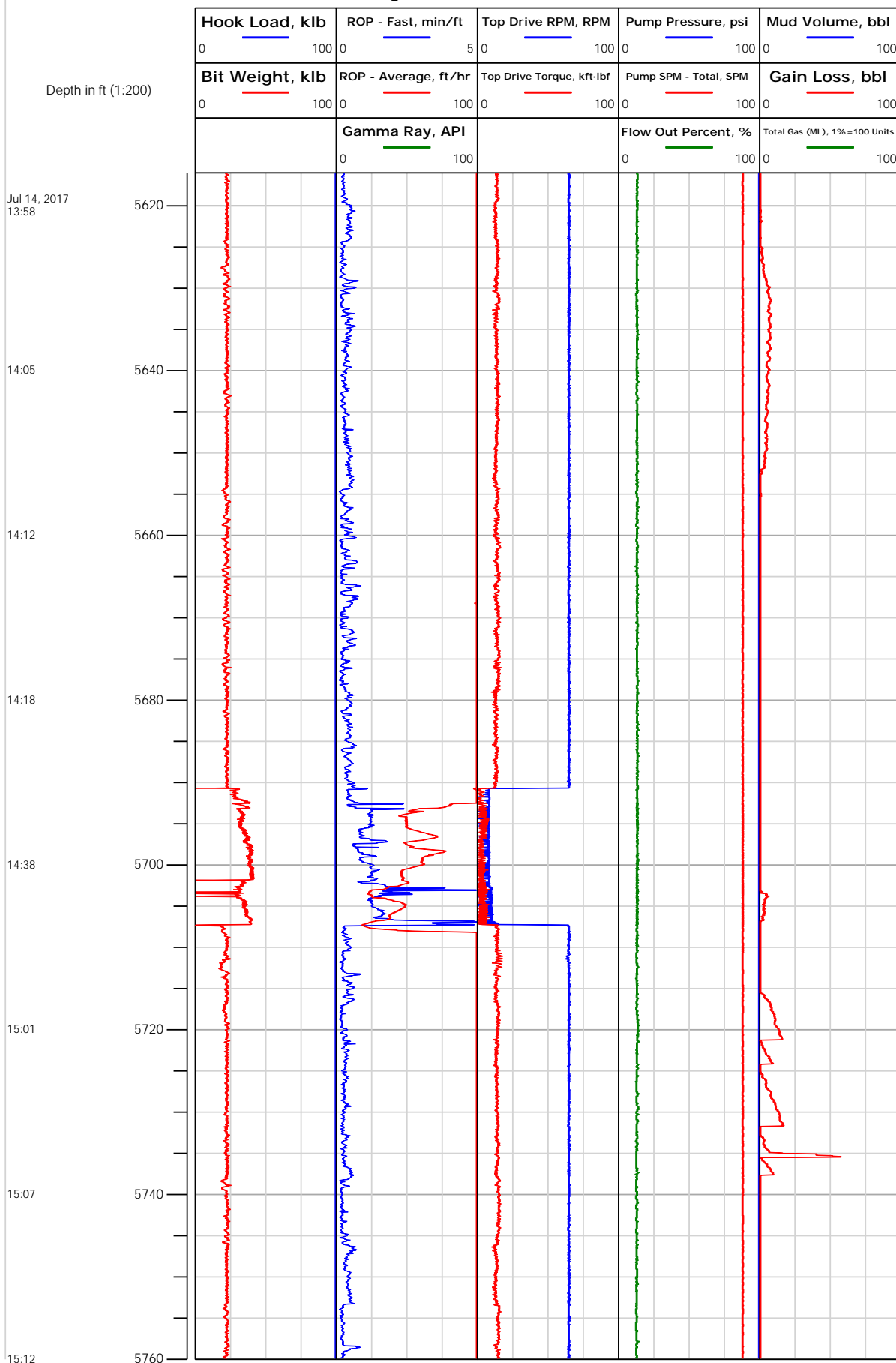



# Electronic Drilling Recorder

**Operator:** Laramie Energy  
**Contractor:** Helmerich & Payne Drlg Co

**Well Name:** GUNDERSON BCU 20-07E  
**Rig:** 522

**Location:**

Notes

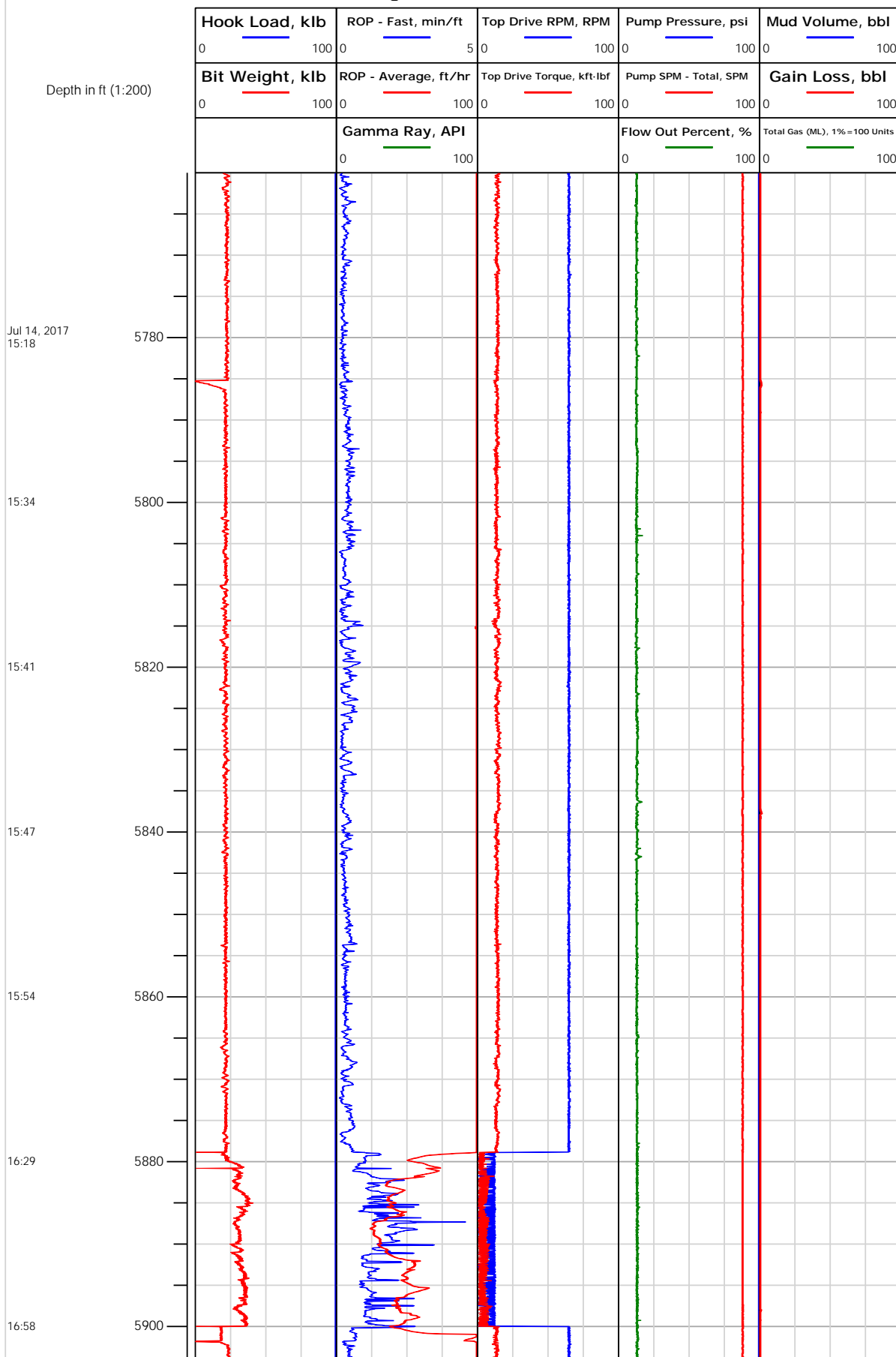



# Electronic Drilling Recorder

**Operator:** Laramie Energy  
**Contractor:** Helmerich & Payne Drlg Co

**Well Name:** GUNDERSON BCU 20-07E  
**Rig:** 522

**Location:**

Notes

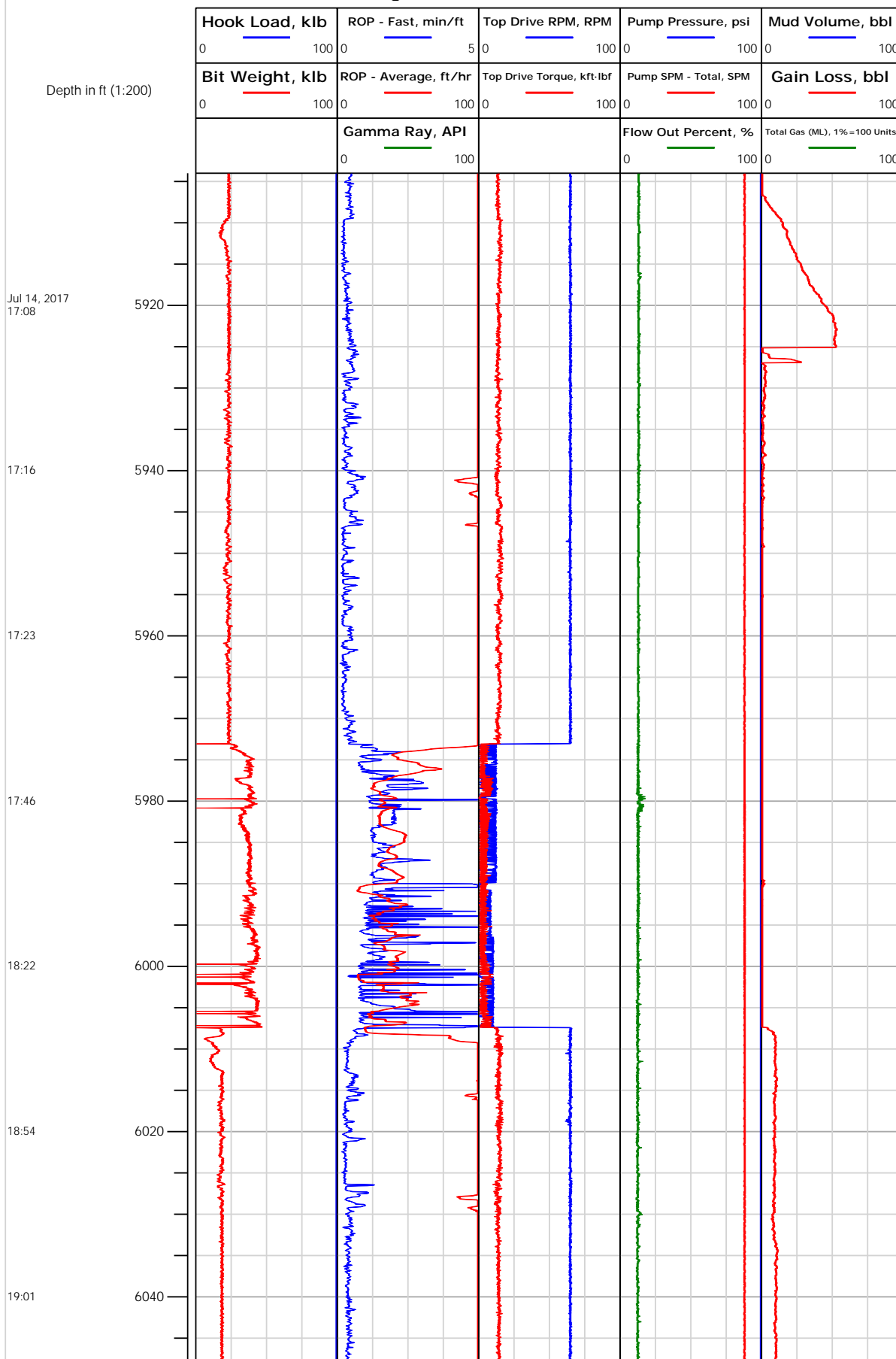



# Electronic Drilling Recorder

**Operator:** Laramie Energy  
**Contractor:** Helmerich & Payne Drlg Co

**Well Name:** GUNDERSON BCU 20-07E  
**Rig:** 522

**Location:**

Notes

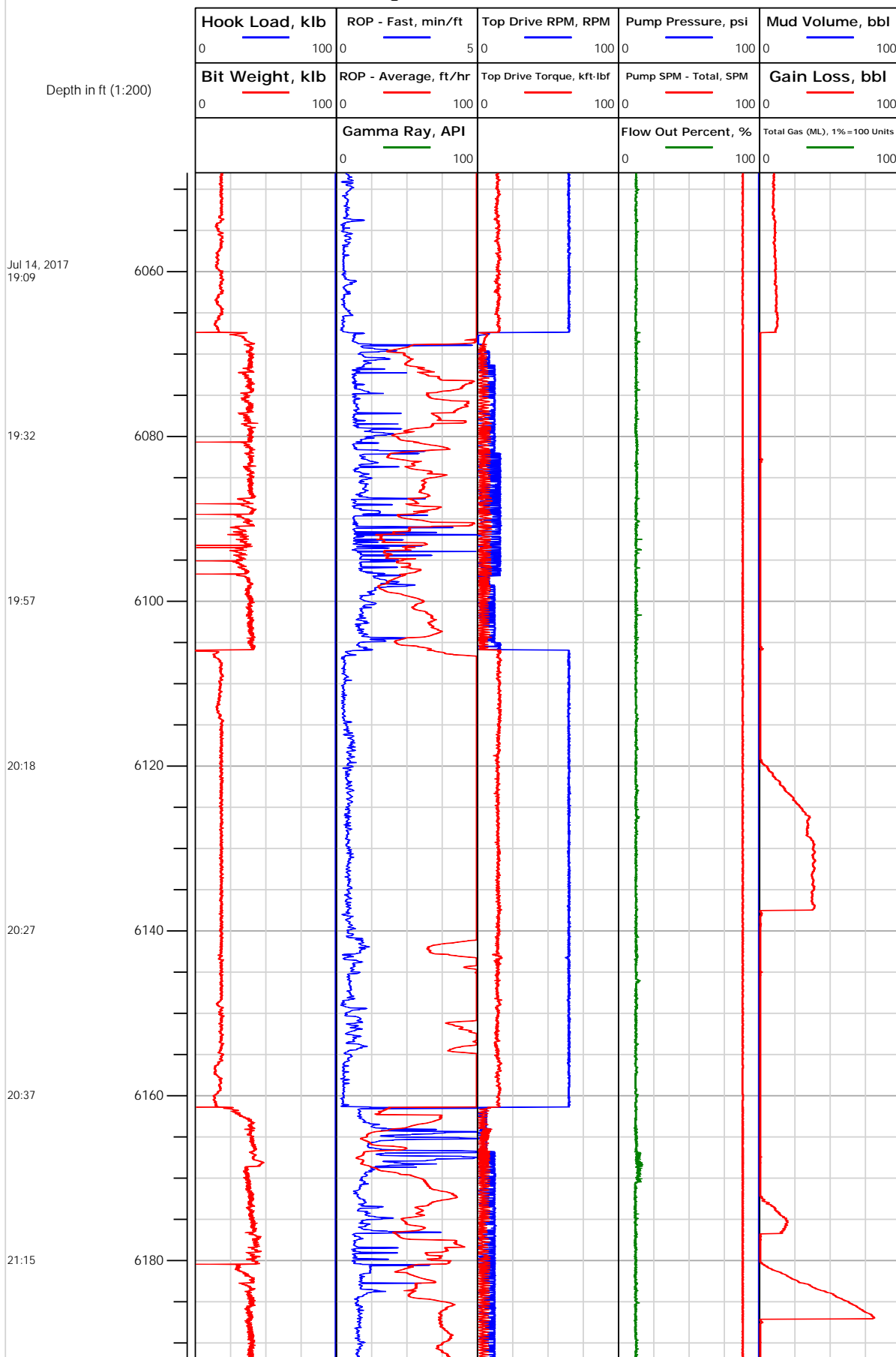



# Electronic Drilling Recorder

**Operator:** Laramie Energy  
**Contractor:** Helmerich & Payne Drlg Co

**Well Name:** GUNDERSON BCU 20-07E  
**Rig:** 522

**Location:**

Notes

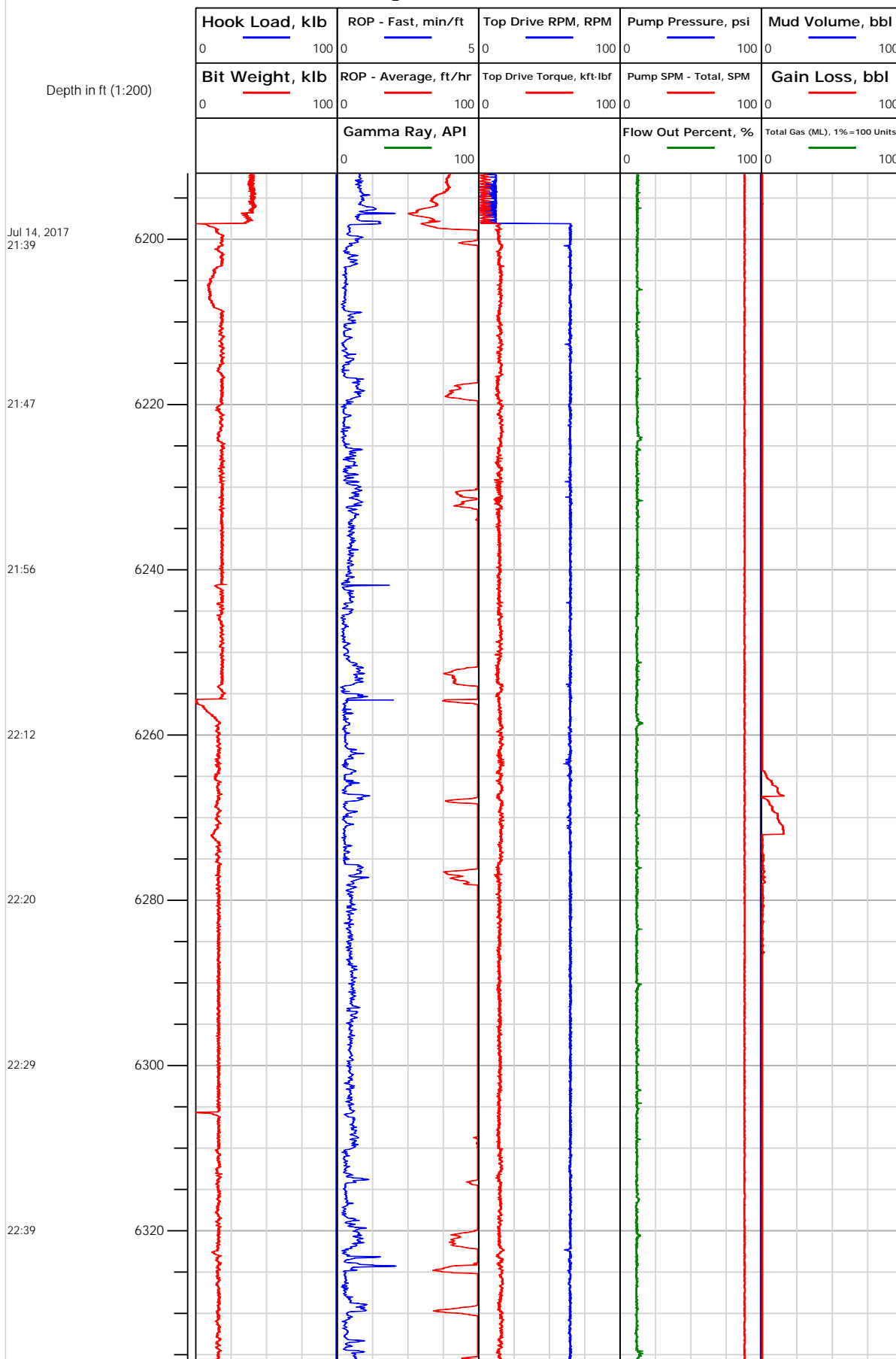



# Electronic Drilling Recorder

**Operator:** Laramie Energy  
**Contractor:** Helmerich & Payne Drlg Co

**Well Name:** GUNDERSON BCU 20-07E  
**Rig:** 522

**Location:**

Notes

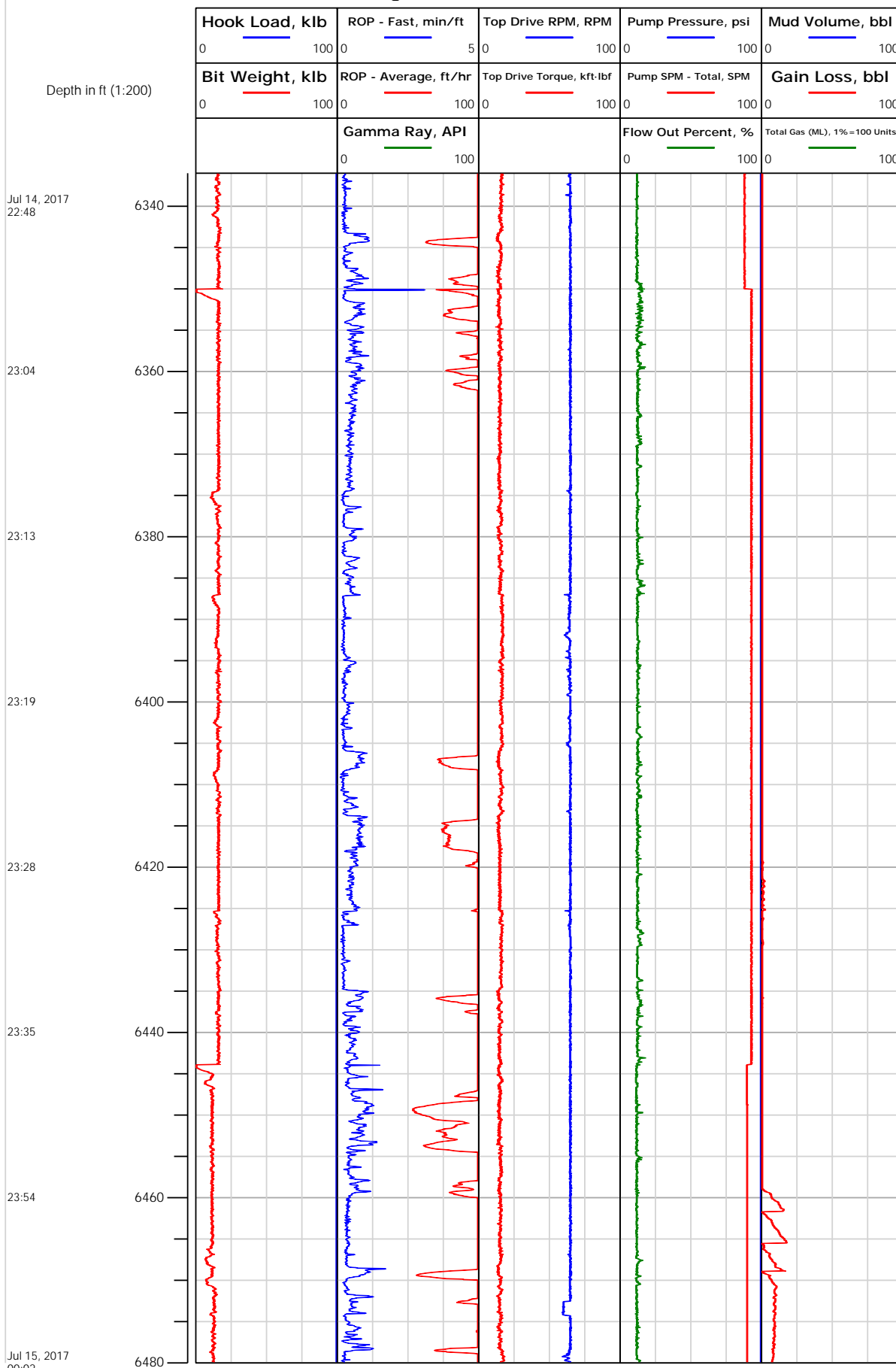



# Electronic Drilling Recorder

**Operator:** Laramie Energy  
**Contractor:** Helmerich & Payne Drlg Co

**Well Name:** GUNDERSON BCU 20-07E  
**Rig:** 522

**Location:**

Notes

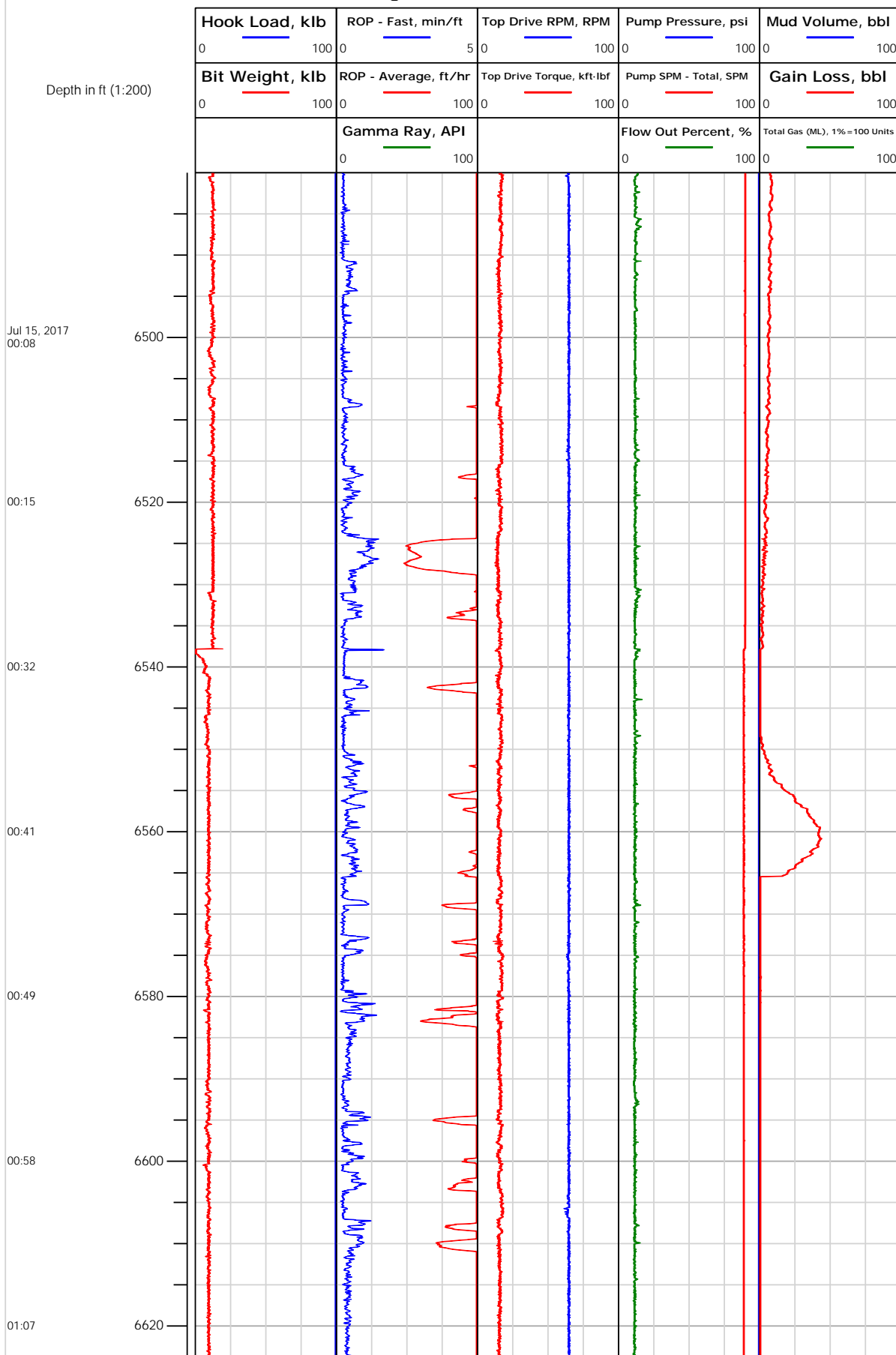



# Electronic Drilling Recorder

**Operator:** Laramie Energy  
**Contractor:** Helmerich & Payne Drlg Co

**Well Name:** GUNDERSON BCU 20-07E  
**Rig:** 522

**Location:**

Notes

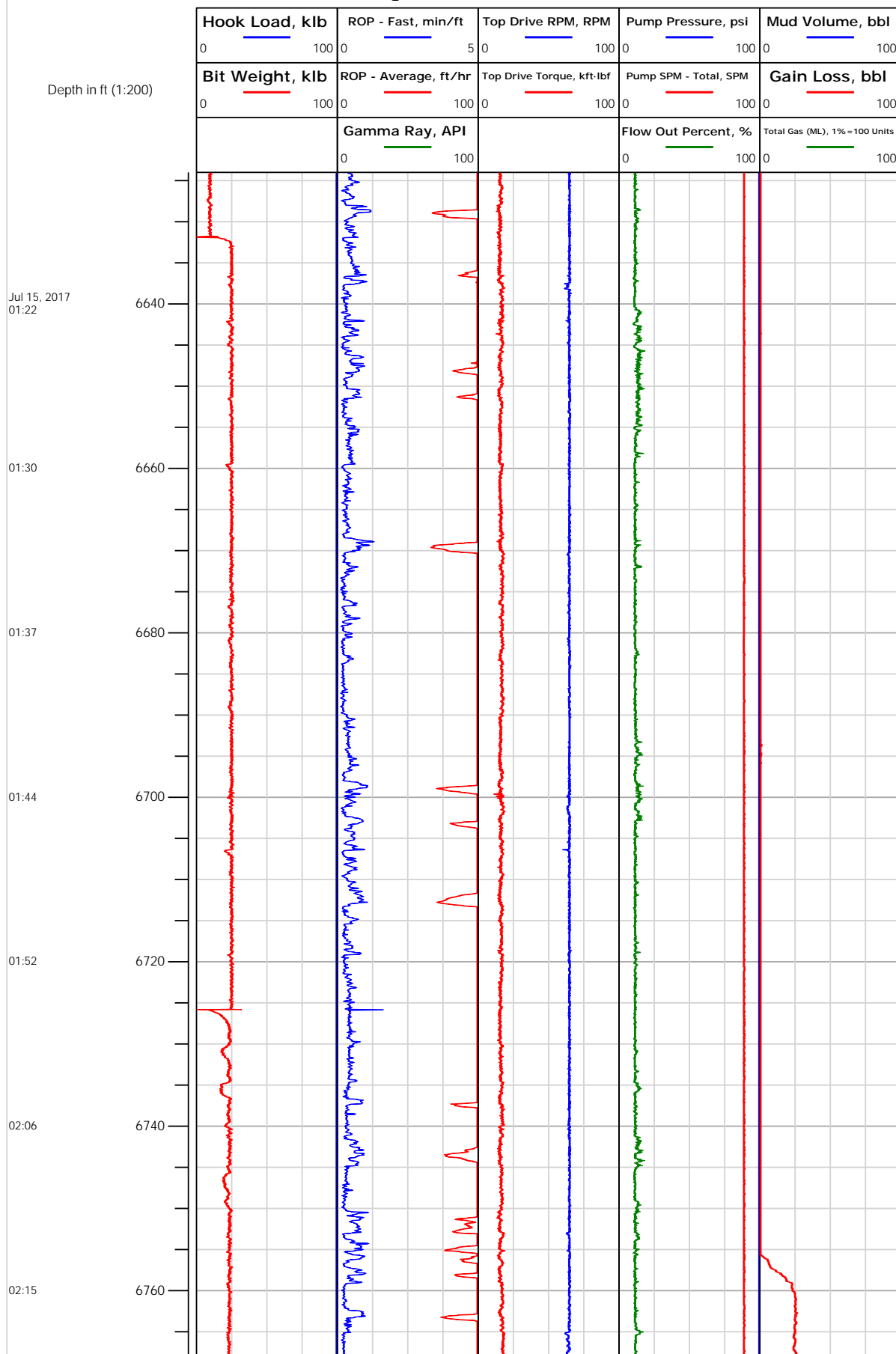



# Electronic Drilling Recorder

**Operator:** Laramie Energy  
**Contractor:** Helmerich & Payne Drlg Co

**Well Name:** GUNDERSON BCU 20-07E  
**Rig:** 522

**Location:**

Notes

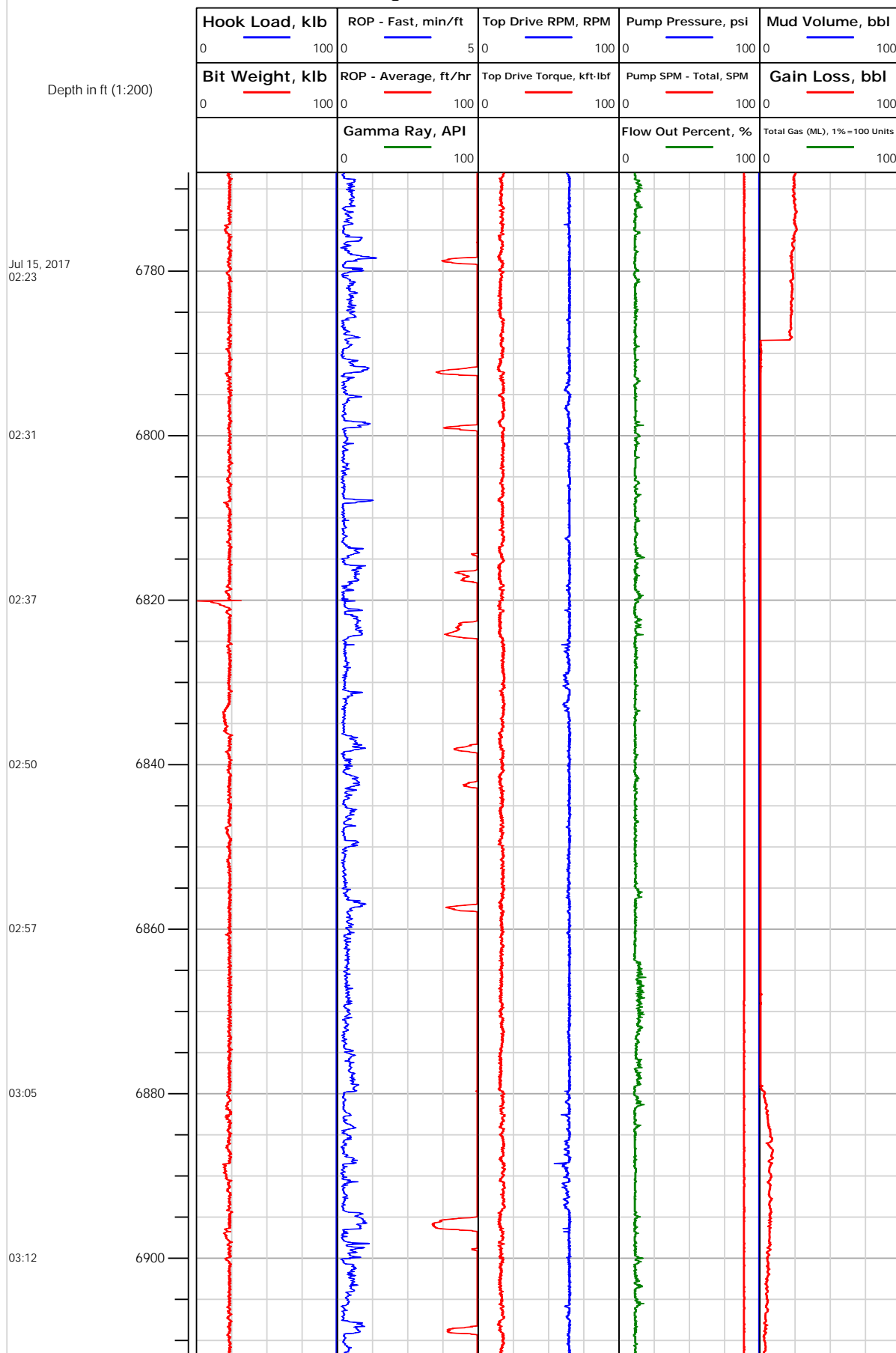



# Electronic Drilling Recorder

**Operator:** Laramie Energy  
**Contractor:** Helmerich & Payne Drlg Co

**Well Name:** GUNDERSON BCU 20-07E  
**Rig:** 522

**Location:**

Notes

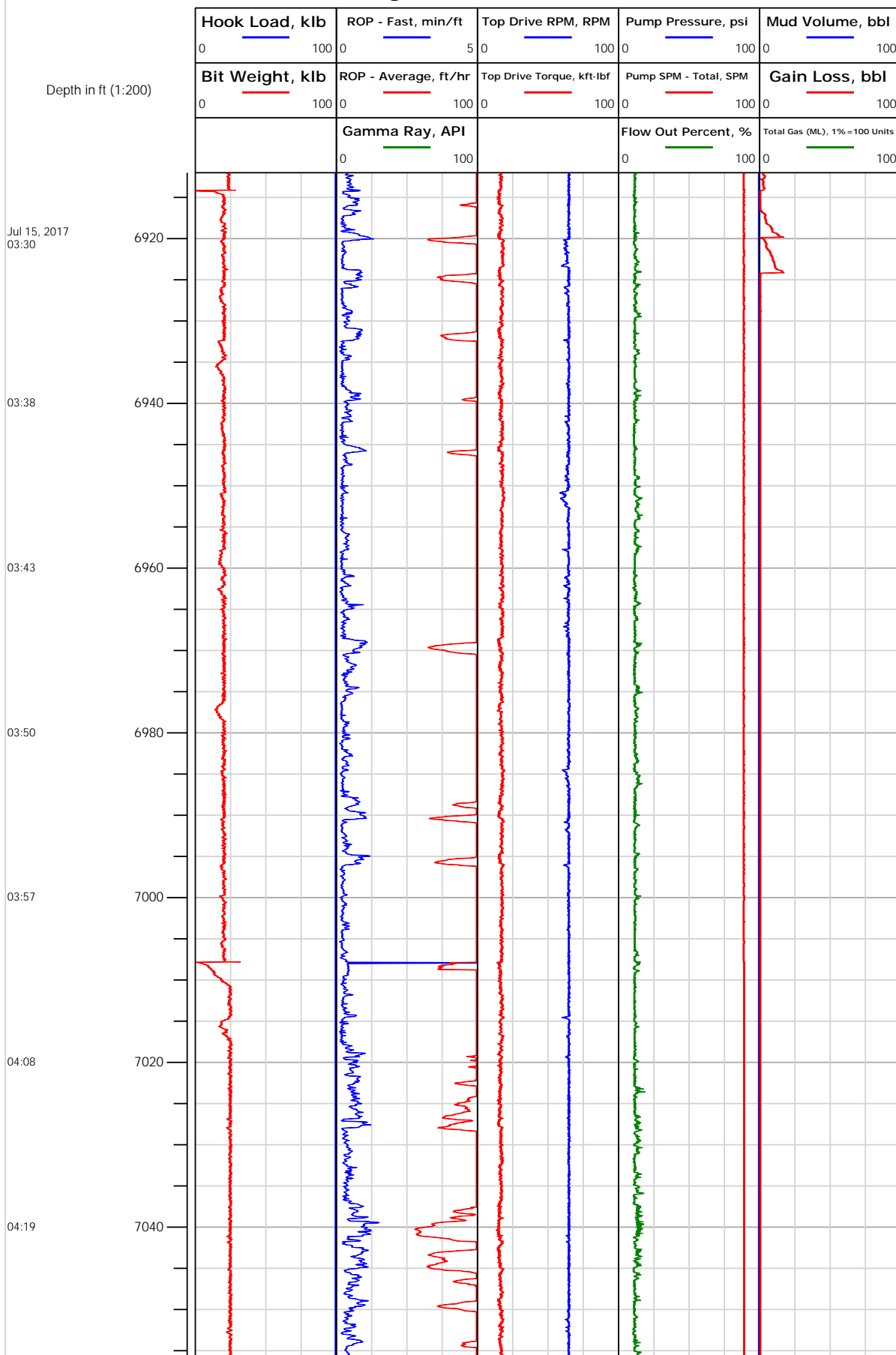



# Electronic Drilling Recorder

**Operator:** Laramie Energy  
**Contractor:** Helmerich & Payne Drlg Co

**Well Name:** GUNDERSON BCU 20-07E  
**Rig:** 522

**Location:**

Notes

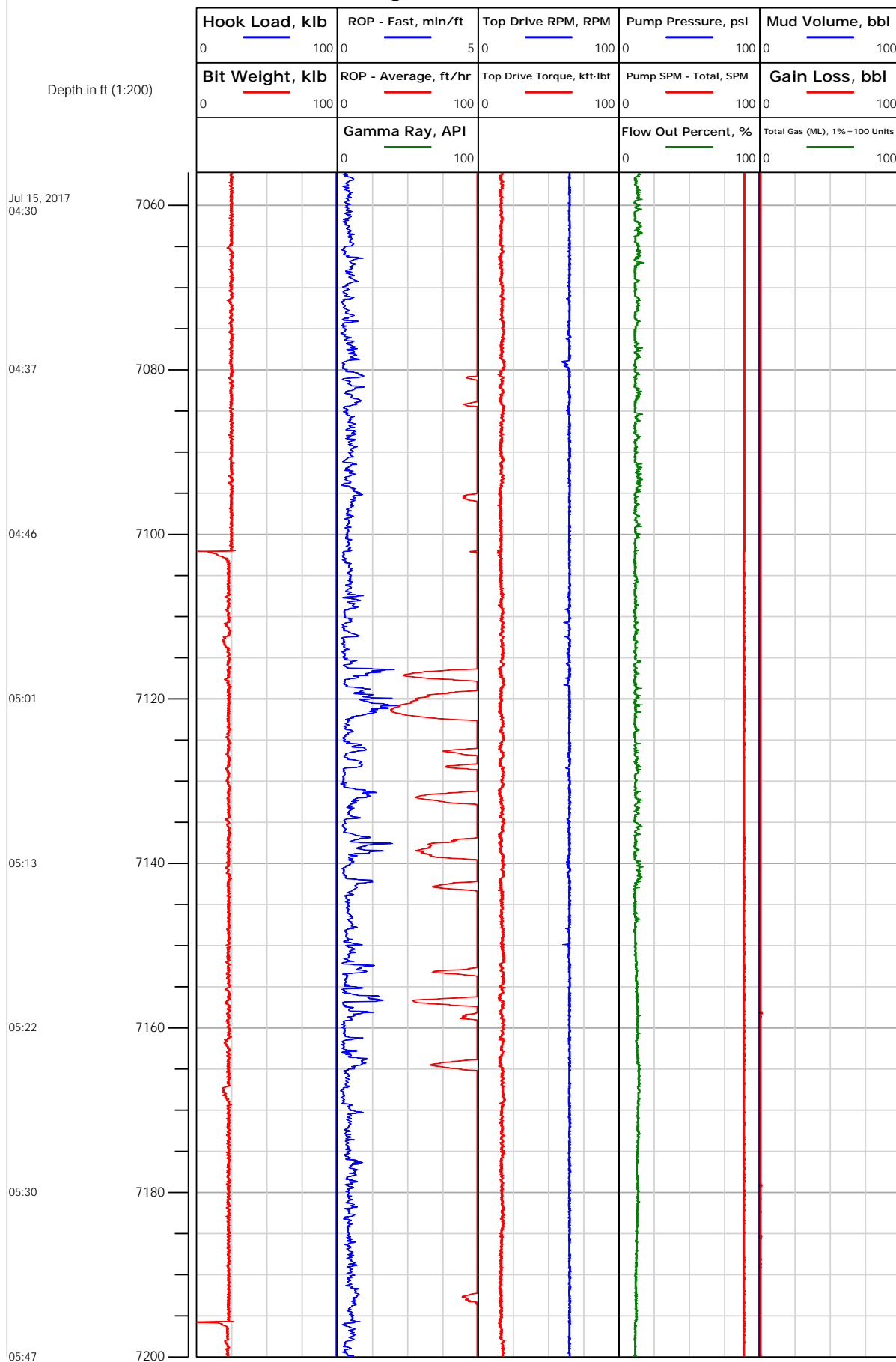



## Electronic Drilling Recorder

Operator: Laramie Energy  
Contractor: Helmerich & Payne Drlg Co

Well Name: GUNDERSON BCU 20-07E  
Rig: 522

Location:

Notes

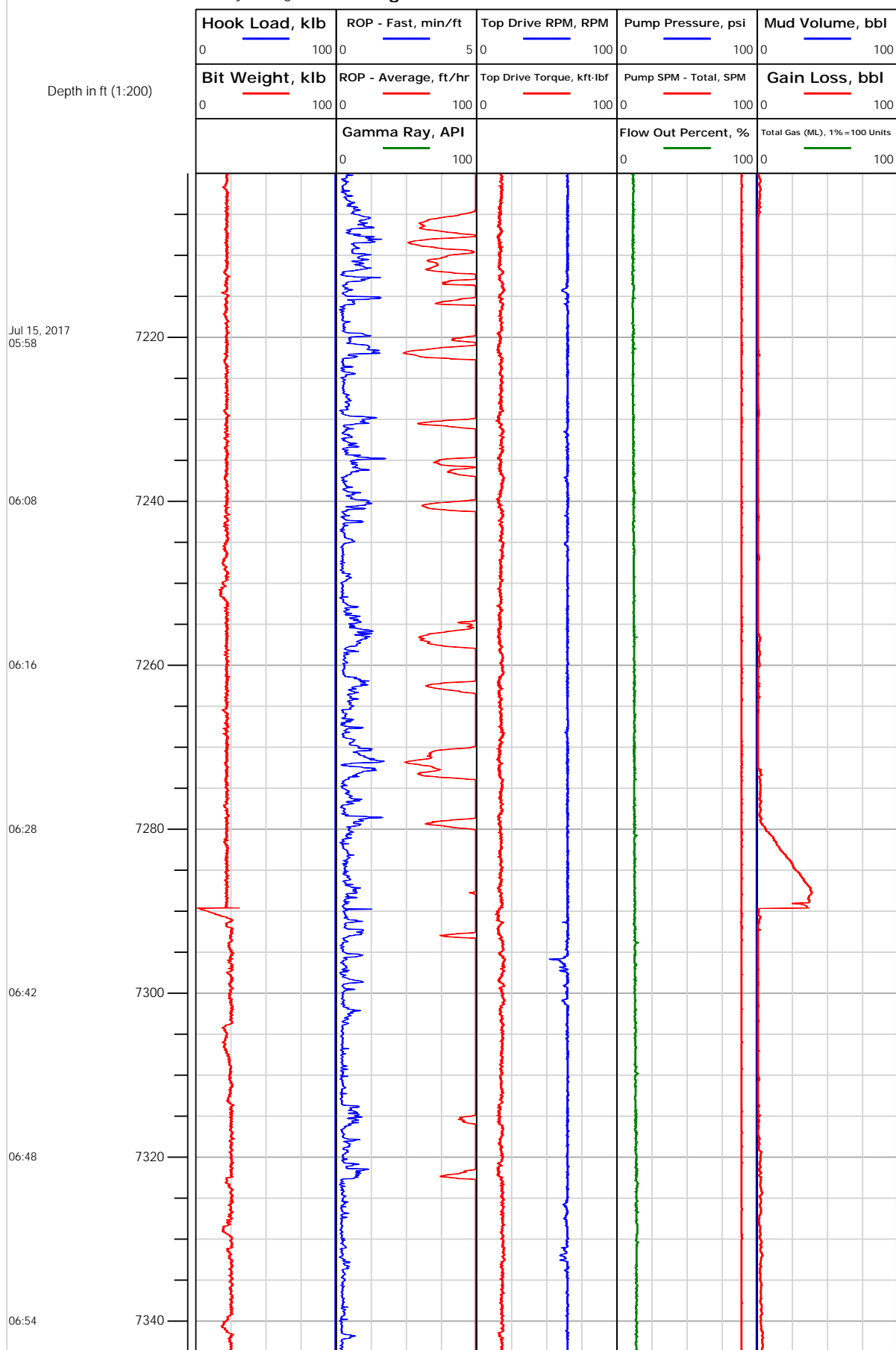



## Electronic Drilling Recorder

Operator: Laramie Energy  
Contractor: Helmerich & Payne Drlg Co

Well Name: GUNDERSON BCU 20-07E  
Rig: 522

Location:

Notes

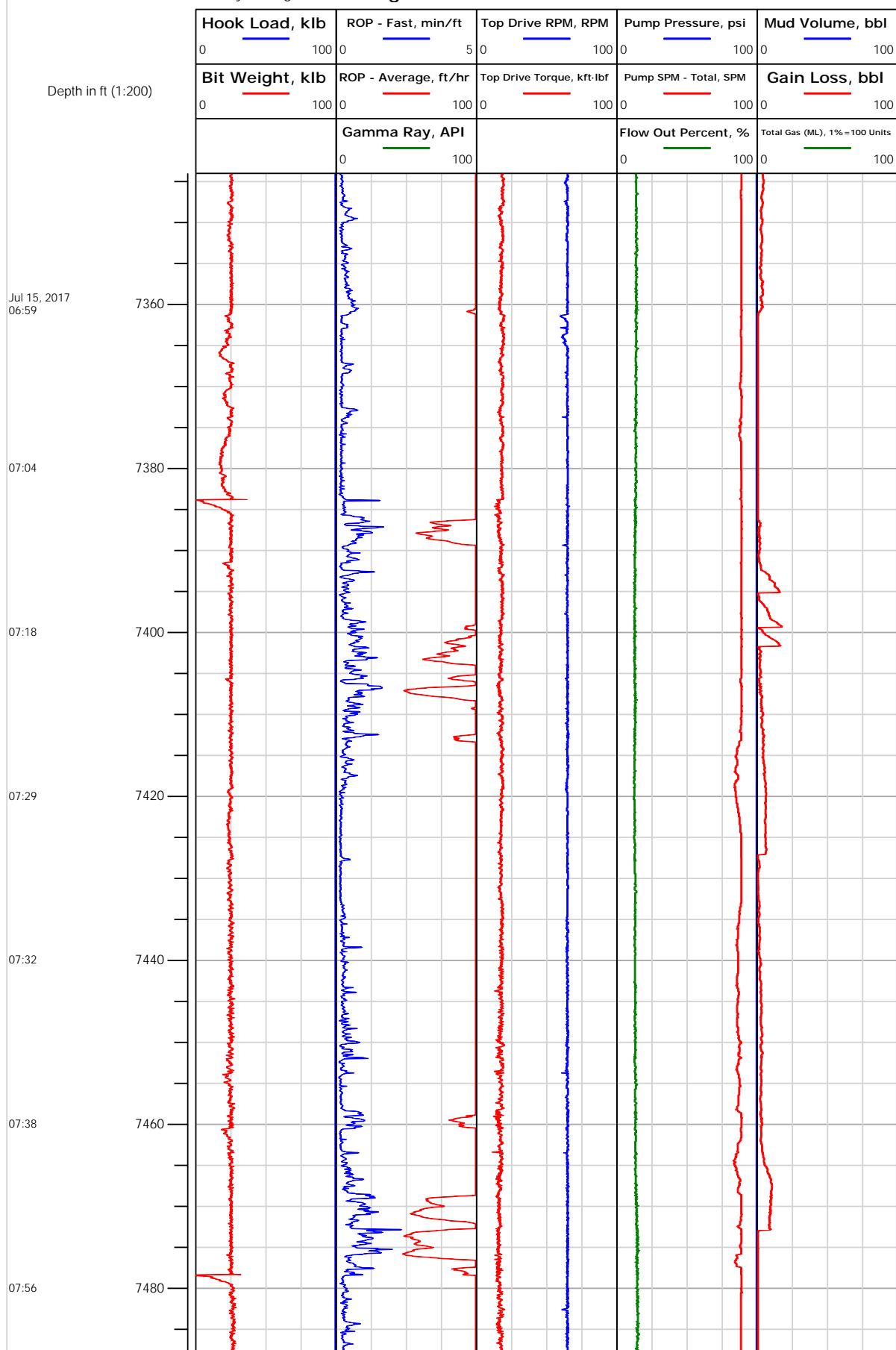



# Electronic Drilling Recorder

**Operator:** Laramie Energy  
**Contractor:** Helmerich & Payne Drlg Co

**Well Name:** GUNDERSON BCU 20-07E  
**Rig:** 522

**Location:**

Notes

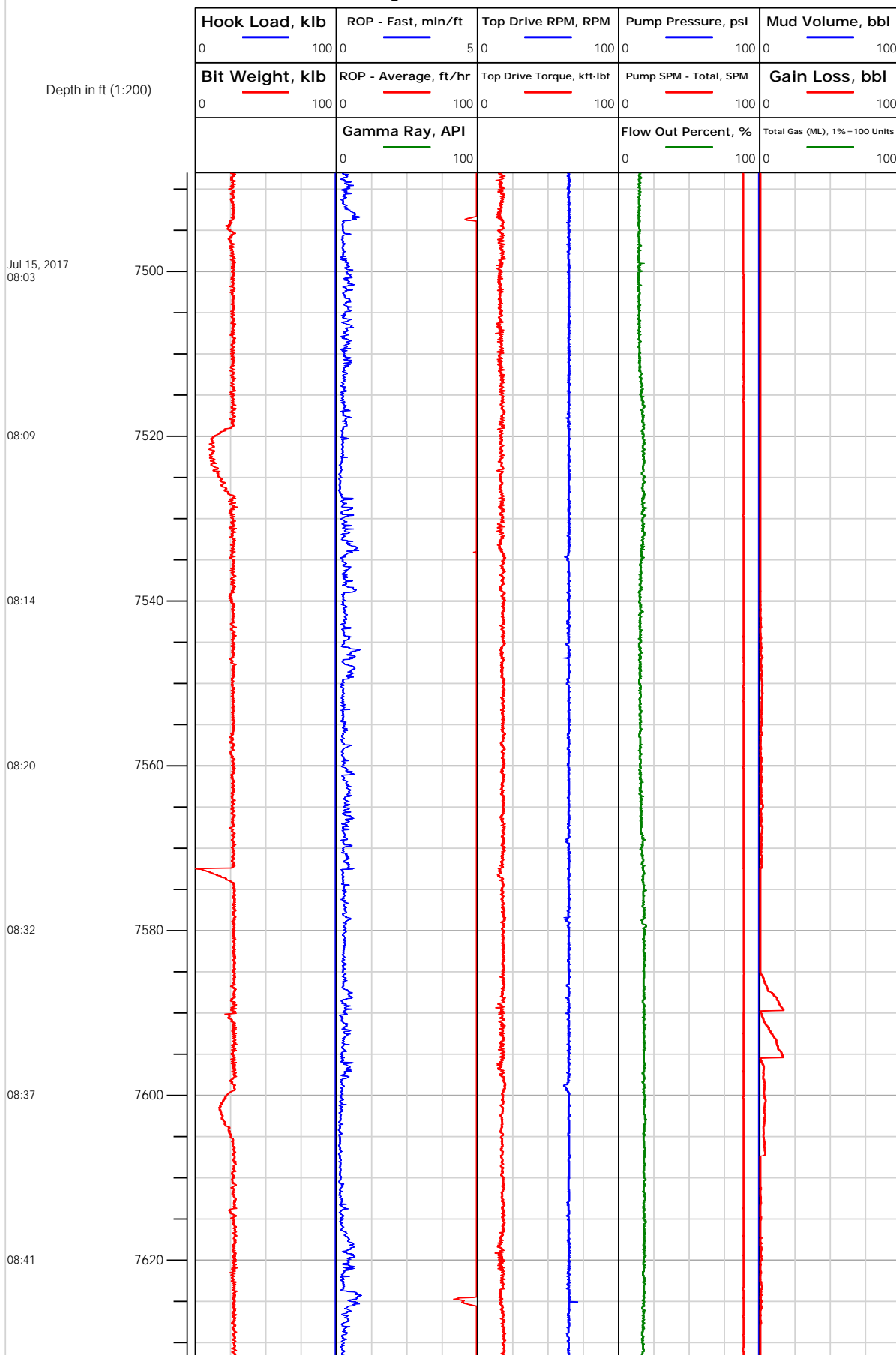



# Electronic Drilling Recorder

**Operator:** Laramie Energy  
**Contractor:** Helmerich & Payne Drlg Co

**Well Name:** GUNDERSON BCU 20-07E  
**Rig:** 522

**Location:**

Notes

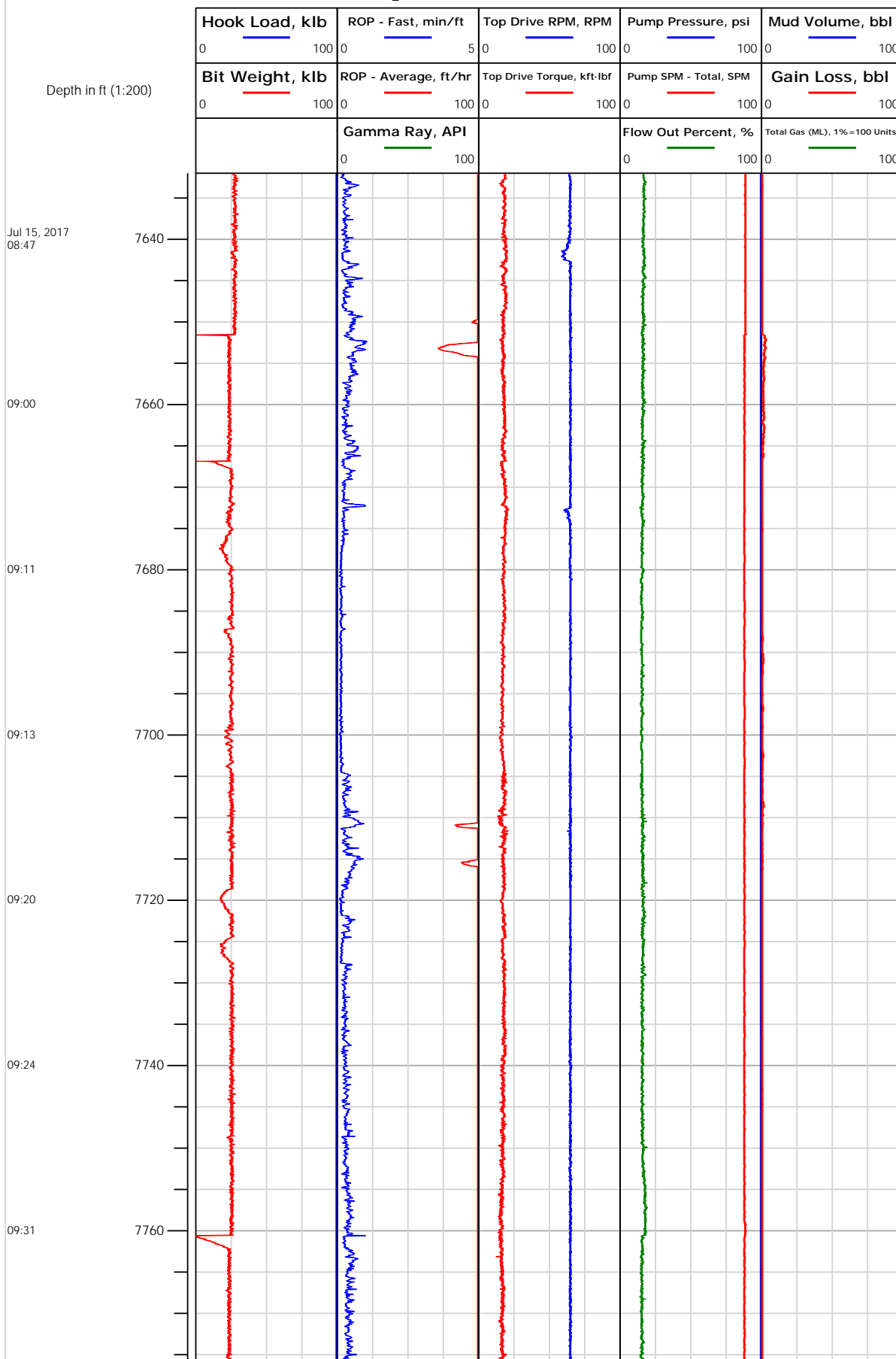



# Electronic Drilling Recorder

**Operator:** Laramie Energy  
**Contractor:** Helmerich & Payne Drlg Co

**Well Name:** GUNDERSON BCU 20-07E  
**Rig:** 522

**Location:**

Notes

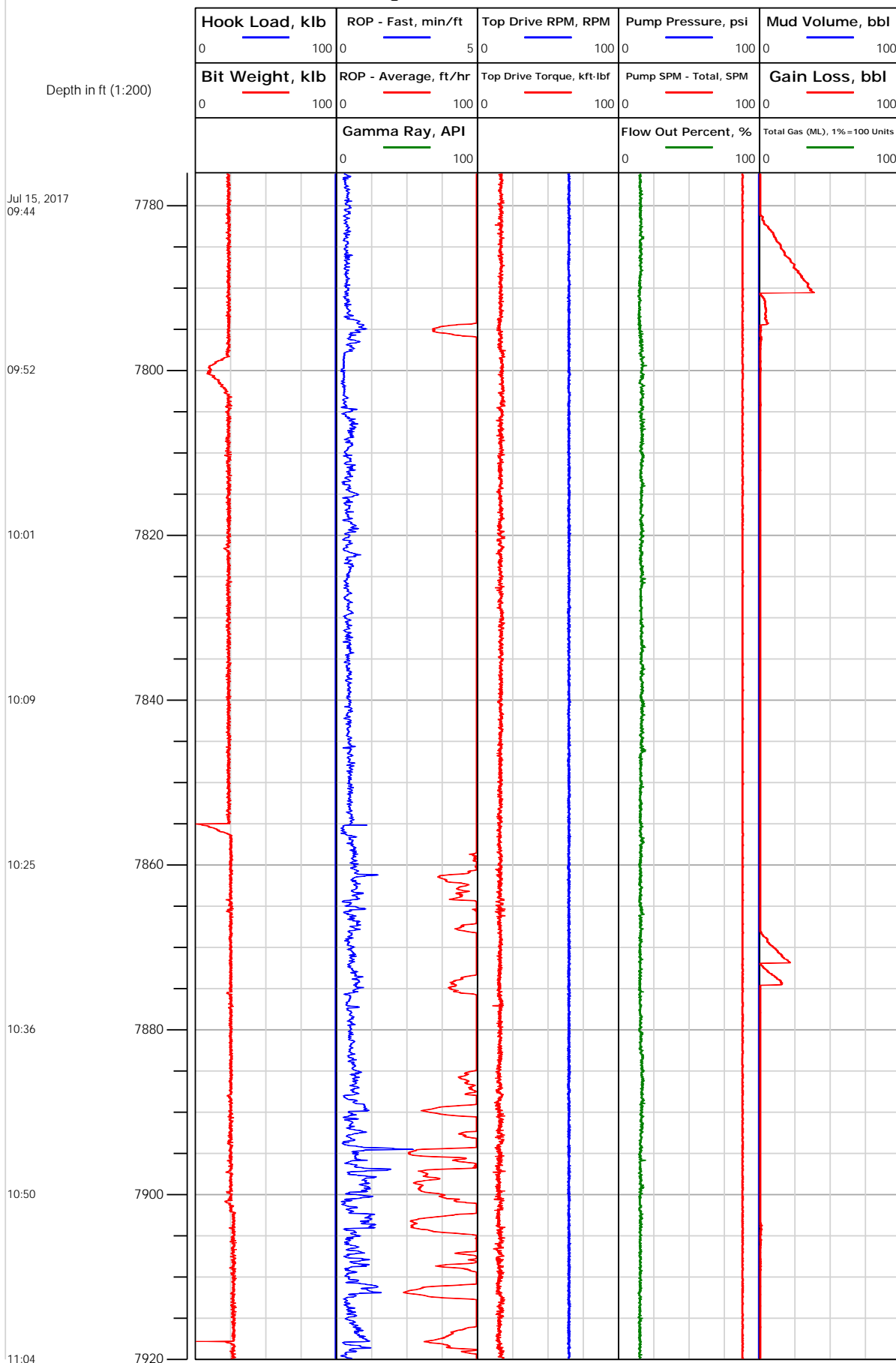



# Electronic Drilling Recorder

**Operator:** Laramie Energy  
**Contractor:** Helmerich & Payne Drlg Co

**Well Name:** GUNDERSON BCU 20-07E  
**Rig:** 522

**Location:**

Notes

