

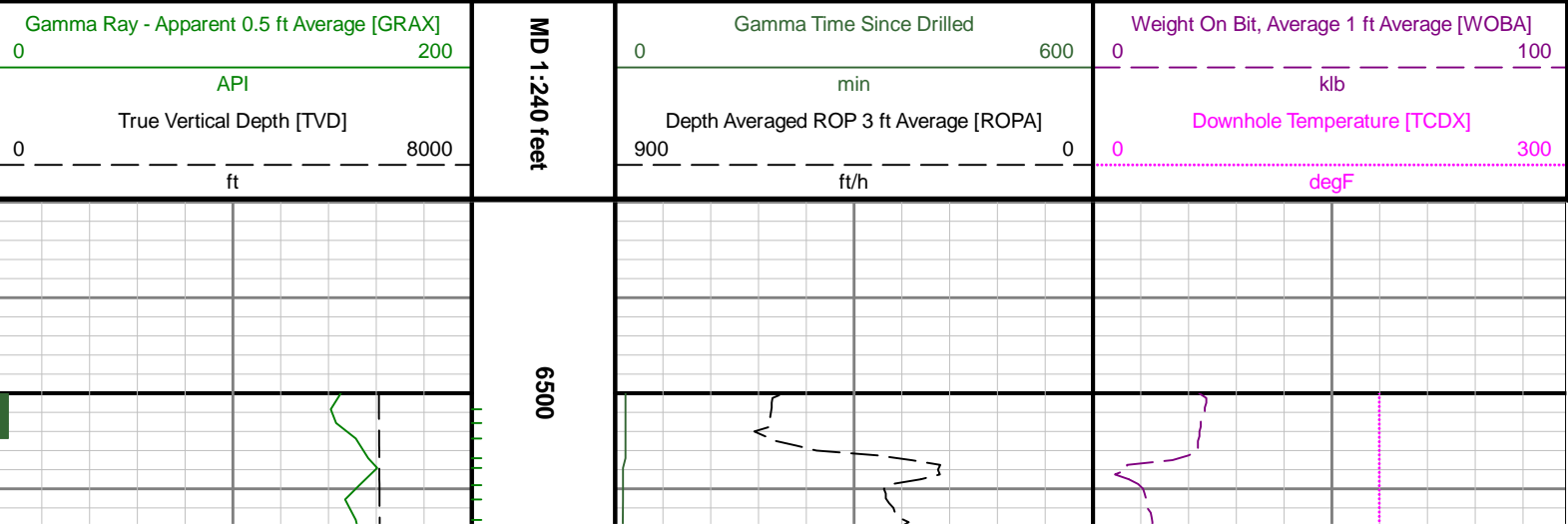

Gamma Ray

Scale:  1:240 MD	Company: Anadarko
Depth Reference:  Driller's Depth	Well: Gabel 2C-5HZ
	Field: Weld
	County: WeldCountry: United States
	State: Colorado
Status:  Field Print	Surface Location: Latitude: 37° 46' 00" N Longitude: 106° 41' 00" W
API: 05-123-44081-00	Other Services:  Directional
Job ID: 8643991	SEC: 8TWN: 1NRGE: 66W
Permanent Datum (P.D.): Ground Level	Elevation: 4943.00 ftInterval: 1860.00 ft - 9634.11 ft
Log Measured From: Rig Floor	Above P.D. 32.00 ftCreated: 2017-07-29 12:57:48
BHI Rep 1: Joy Staine	BHI Rep 2: John Ruiz
Client Representative: Anadarko	Elevations: Elev. KB: N/A Elev. DF: 4975.00 ft Elev. GL: 4943.00 ft

"These interpretations and analyses ("Interpretations") are opinions provided by Baker Hughes Oilfield Operations, Inc ("Baker Hughes"), based upon industry practice, empirical relationships, assumptions and measurements, (many of which may be provided by the customer). The Interpretations are not infallible and may be subject to different opinions. Vjwu."Dcmgt"JwiJgu"fqgu"pqv"ycttcpv"vjgkt"ceewtce{"eqttgevpguu."qt"eqornvgvgpuu."qt"vjcv"vjg"ewuvqogtøu"cpflqt"cp{"vjktf"rctv{øu"tgnkcepg"qp"uwej"Kpvgtrtgvcvkqpu"yknn"ceeqornkuj"cp{"rctvkewnct"tguwnvu0"Vjg"ewuvqogt"cuuwogu"hwnn" responsibility for the use of the Interpretations and for decisions based thereon and the customer agrees to release, defend and indemnify Baker Hughes, its parent, subsidiaries and affiliated or related entities, and subcontractors, together with its and their officers, directors, employees, agents and invitees against, any and all claims, losses, damages, or expenses sustained by the customer or any third party arising out of reliance upon or use of the Interpretations, without regard to the cause(s) thereof, including without limitation any form of negligence on the part of Baker Hughes. Unless other contract terms have been agreed to by the parties, each party's liabilities and qdnkicvkqpu"ujcnn"dg"iqxgtpgf"d{"Dcmgt"JwiJgu"Kpeqtrqtcevfgøu"Yqtnfykfg"Vgtou"cpf"Eqpfkvkqpu0\$"



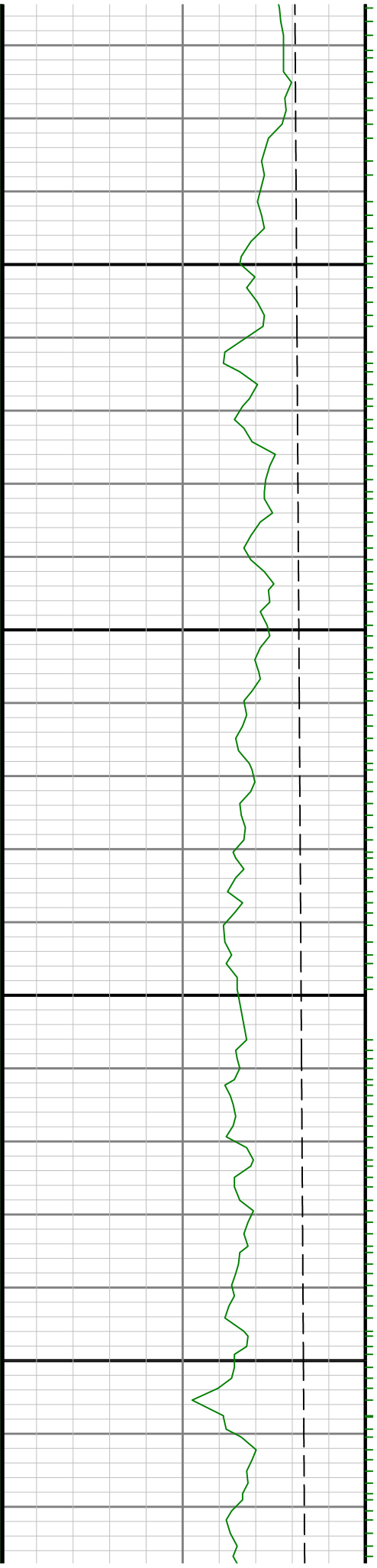

0099

6700



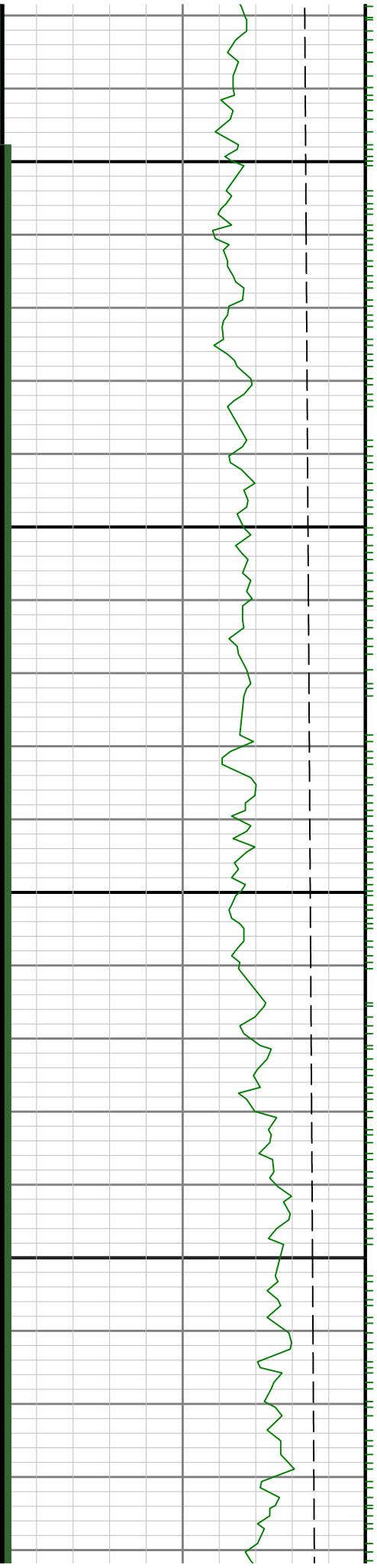

0069

0089

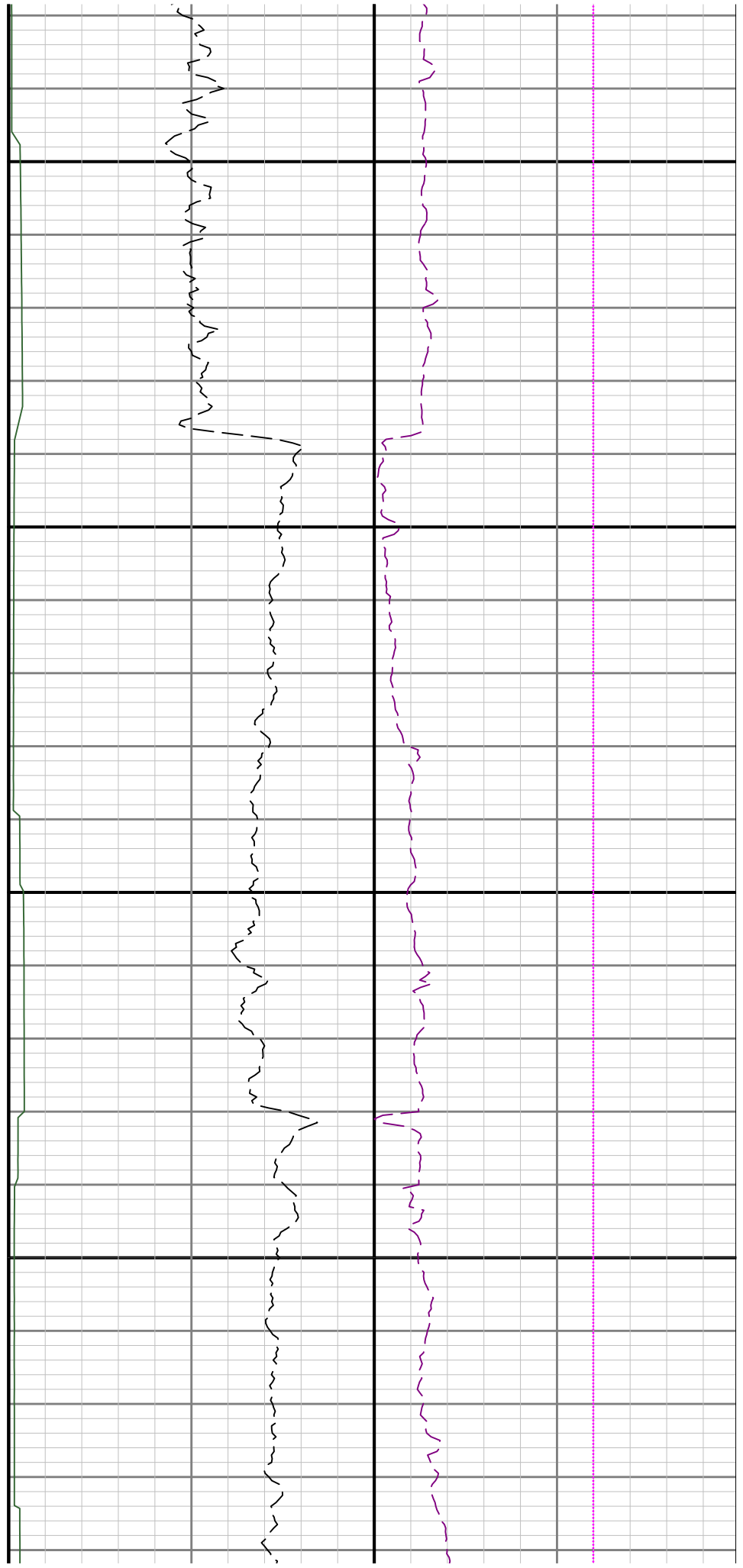

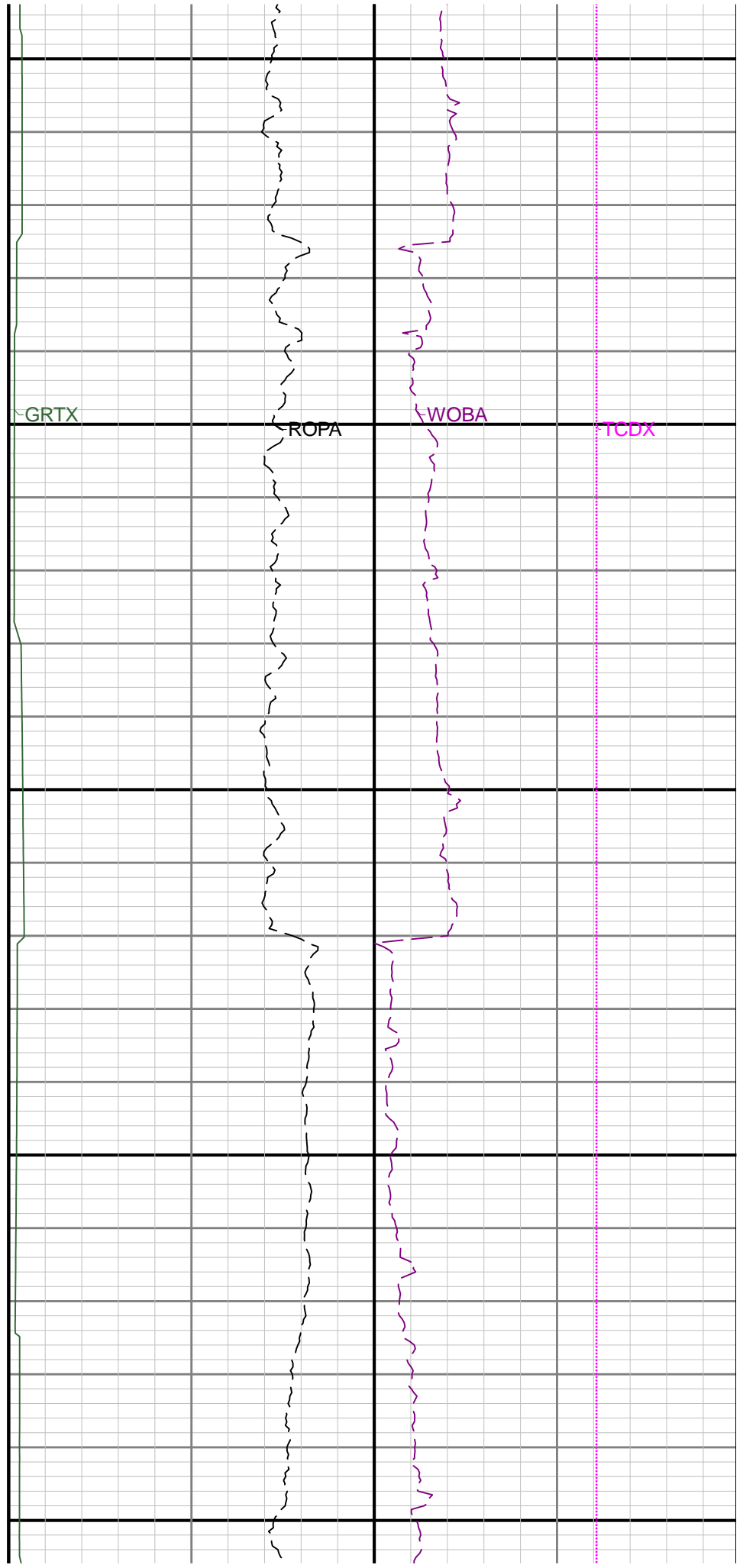
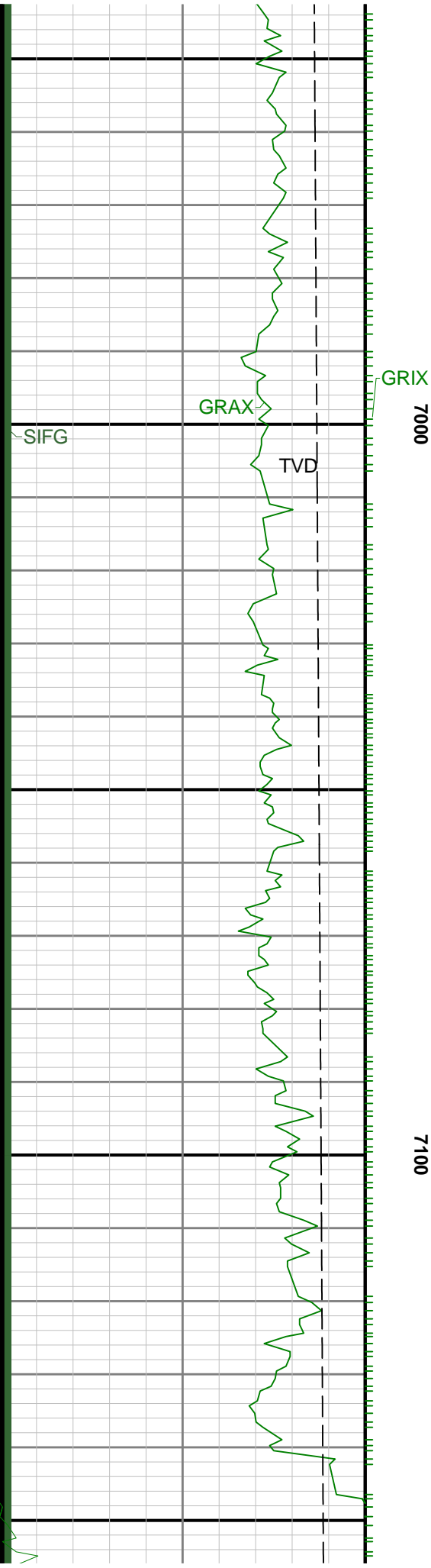

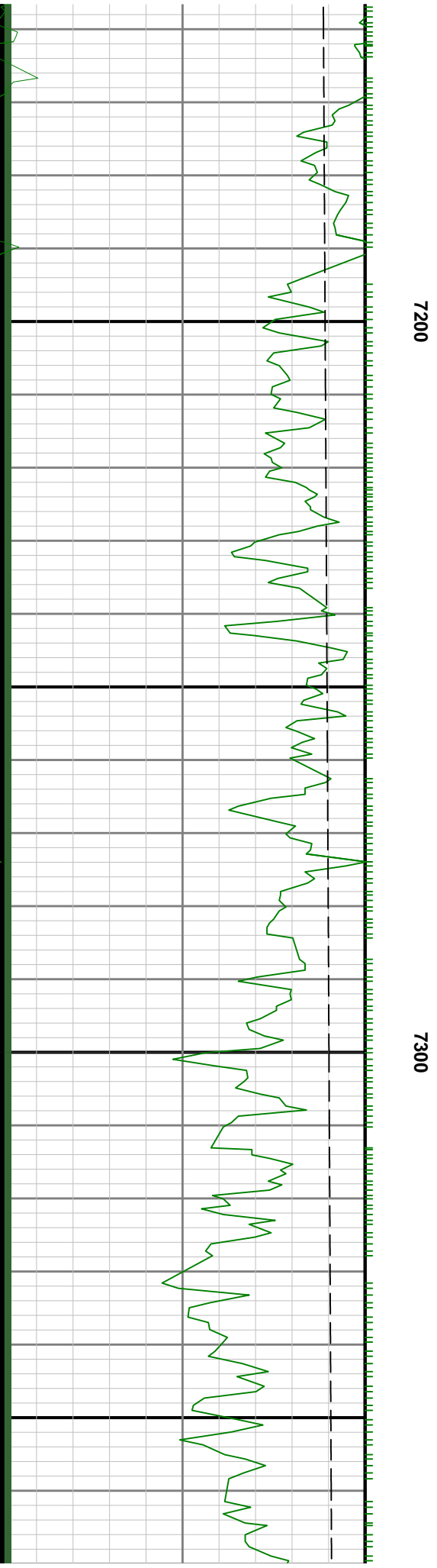

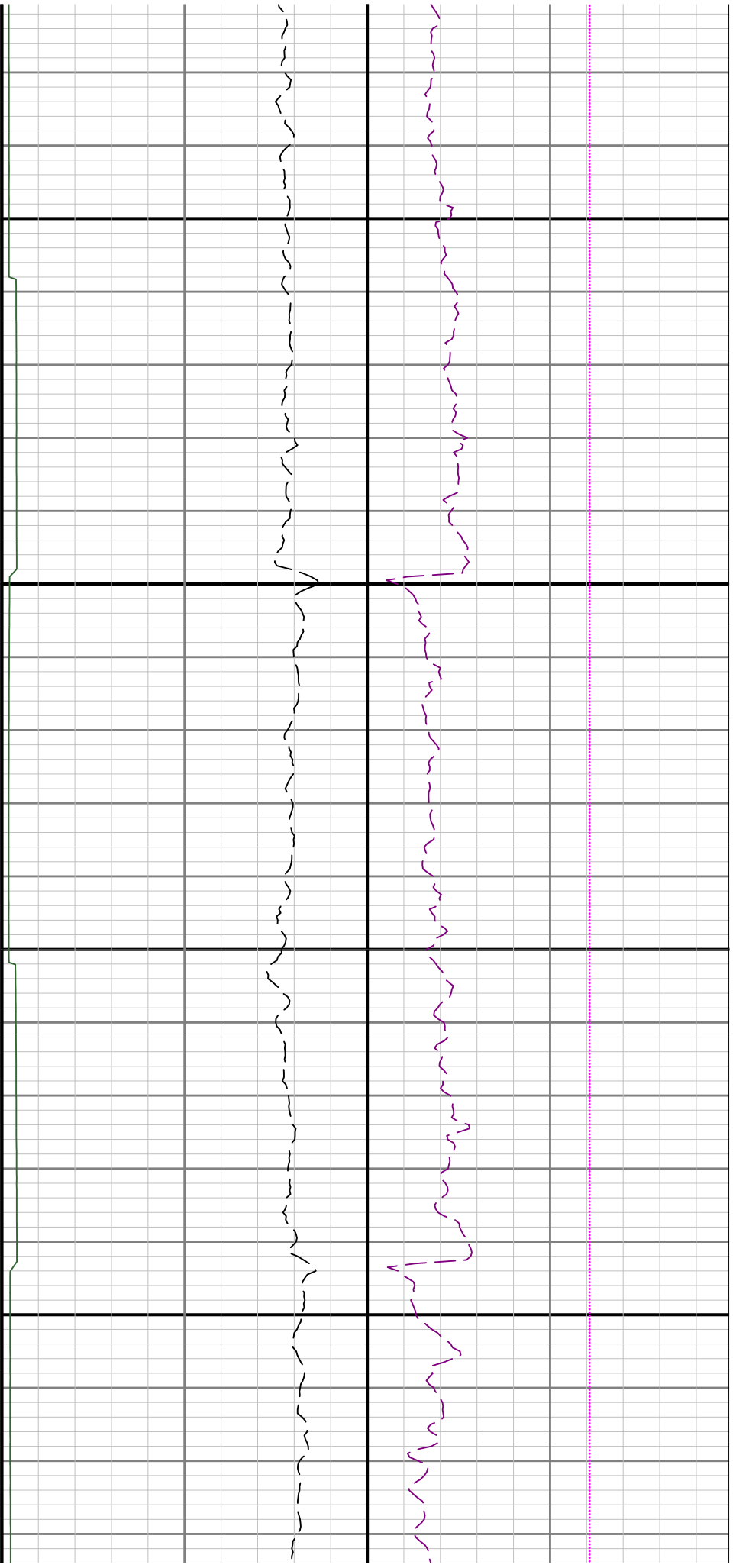

7400

7500

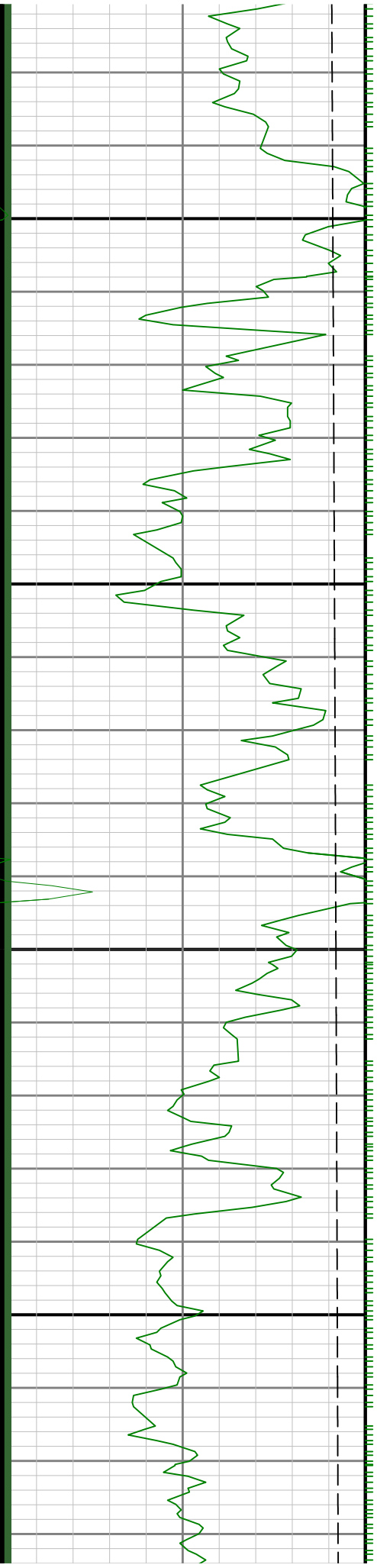

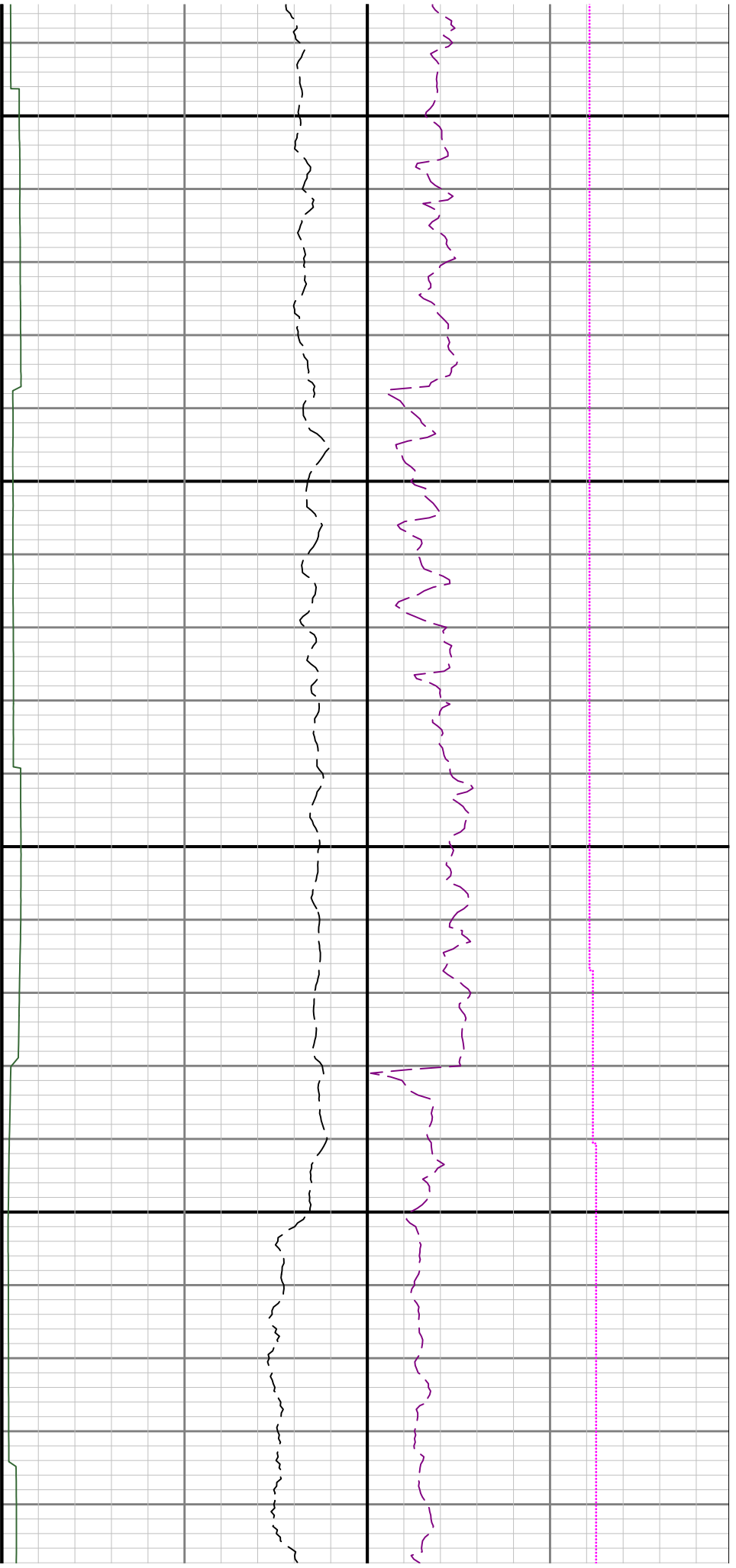

7600

7700

7

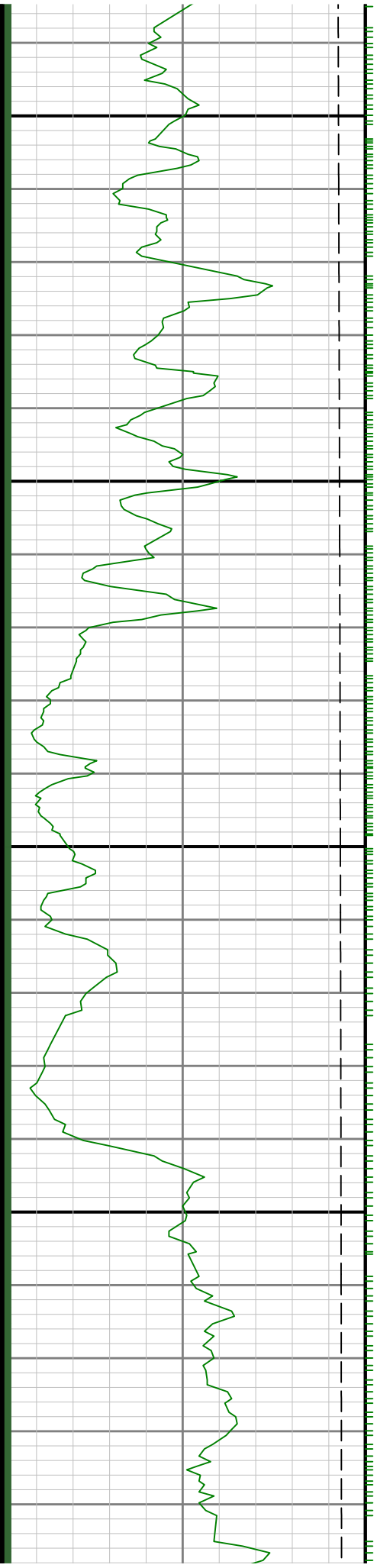

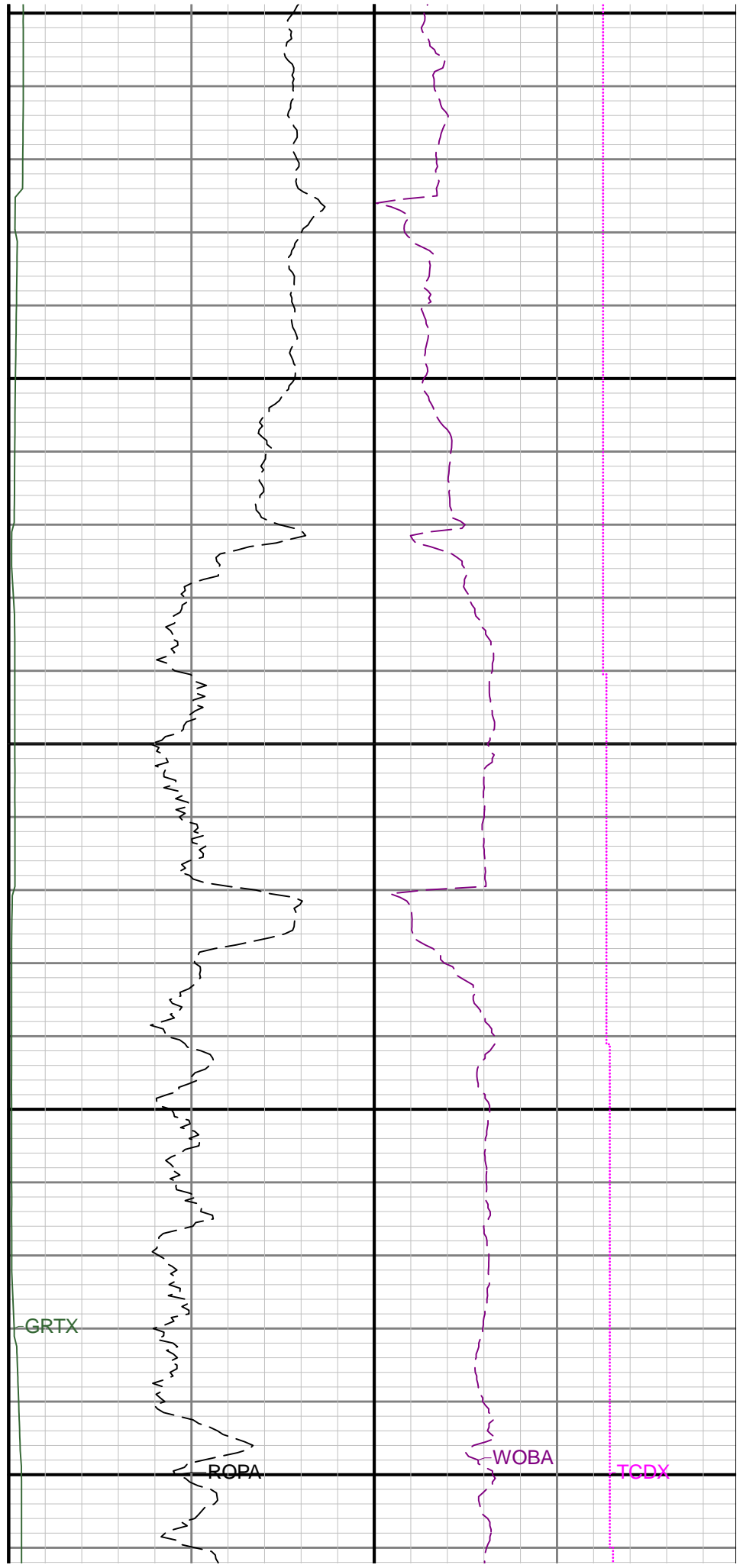
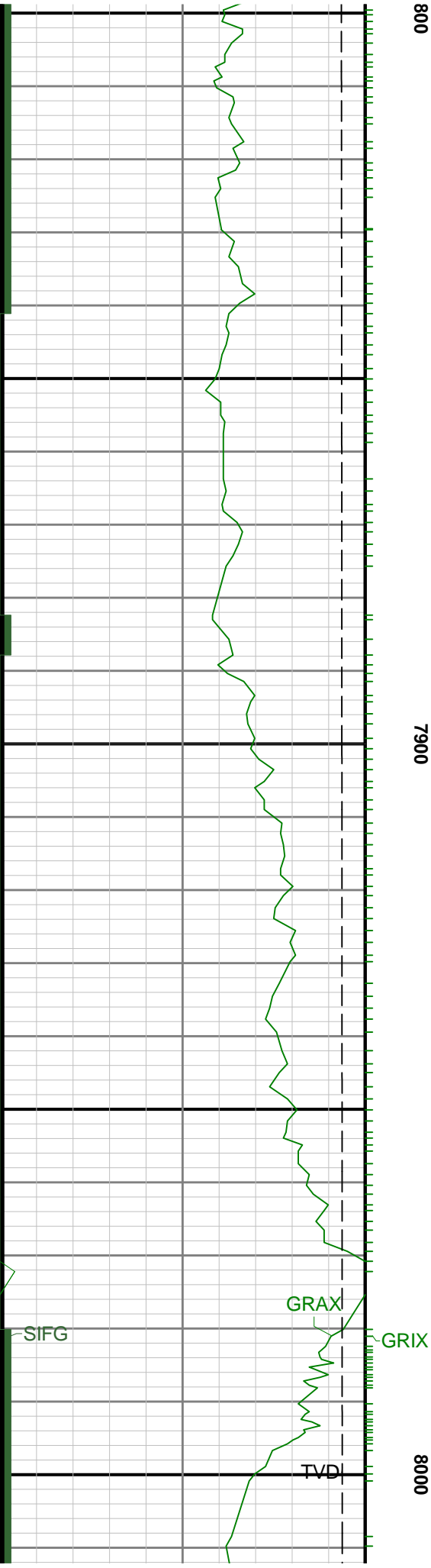



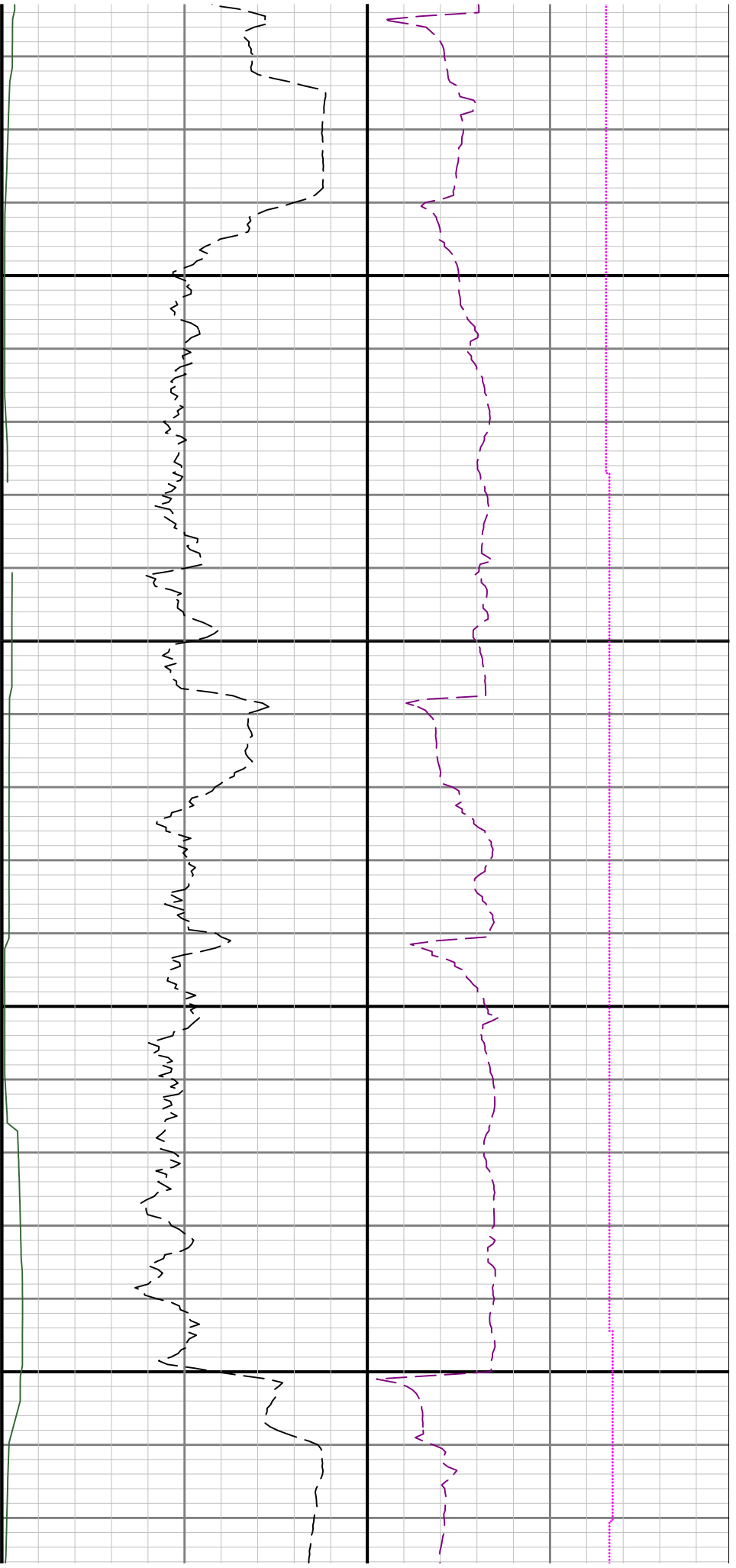

8100

8200

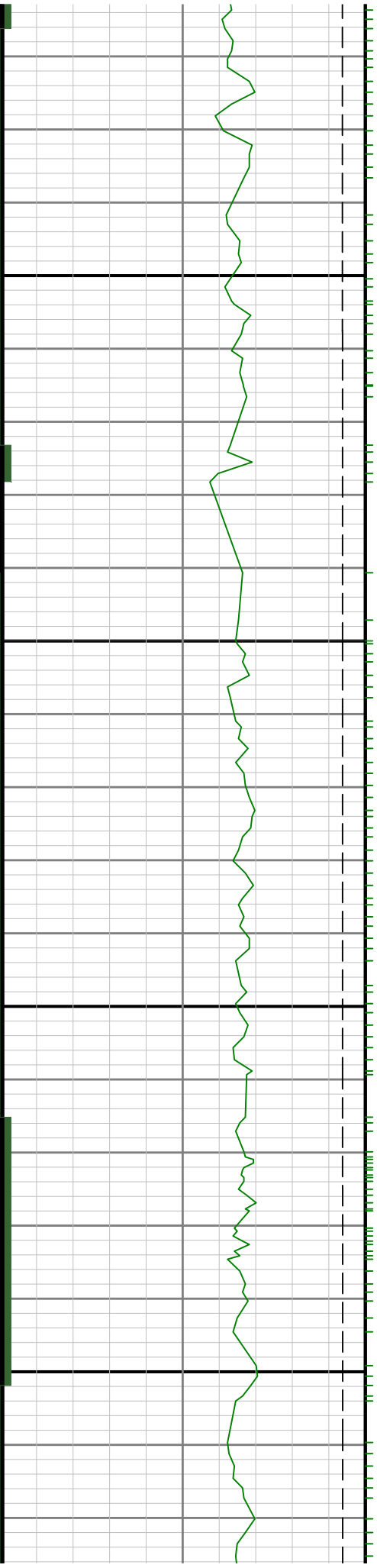

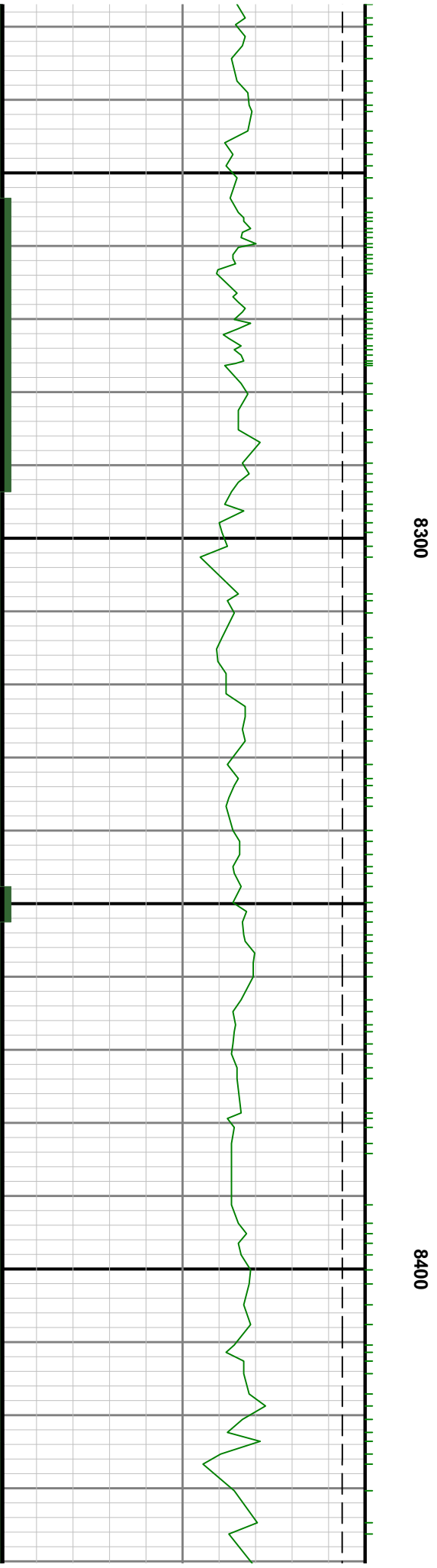
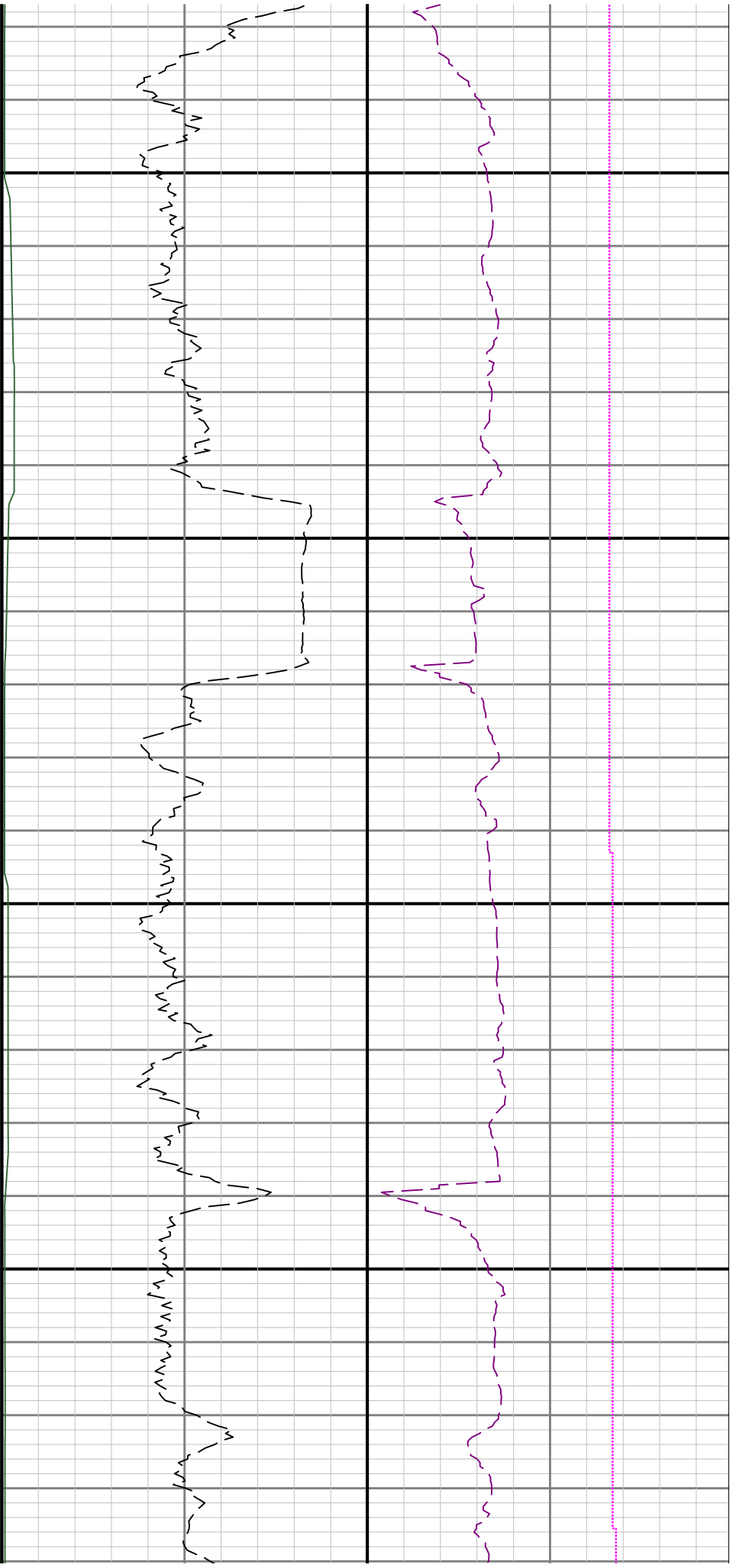

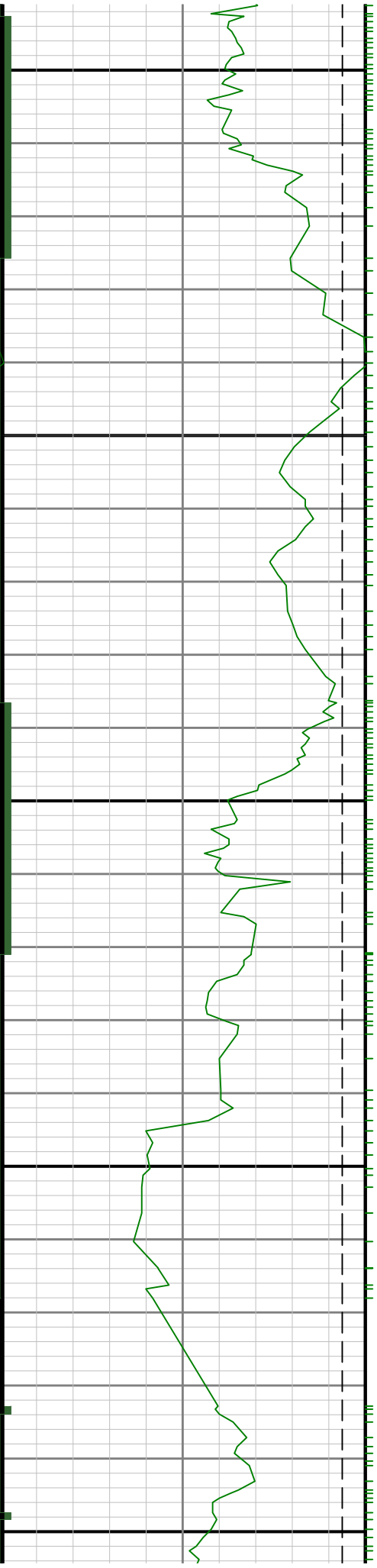

00500

0098

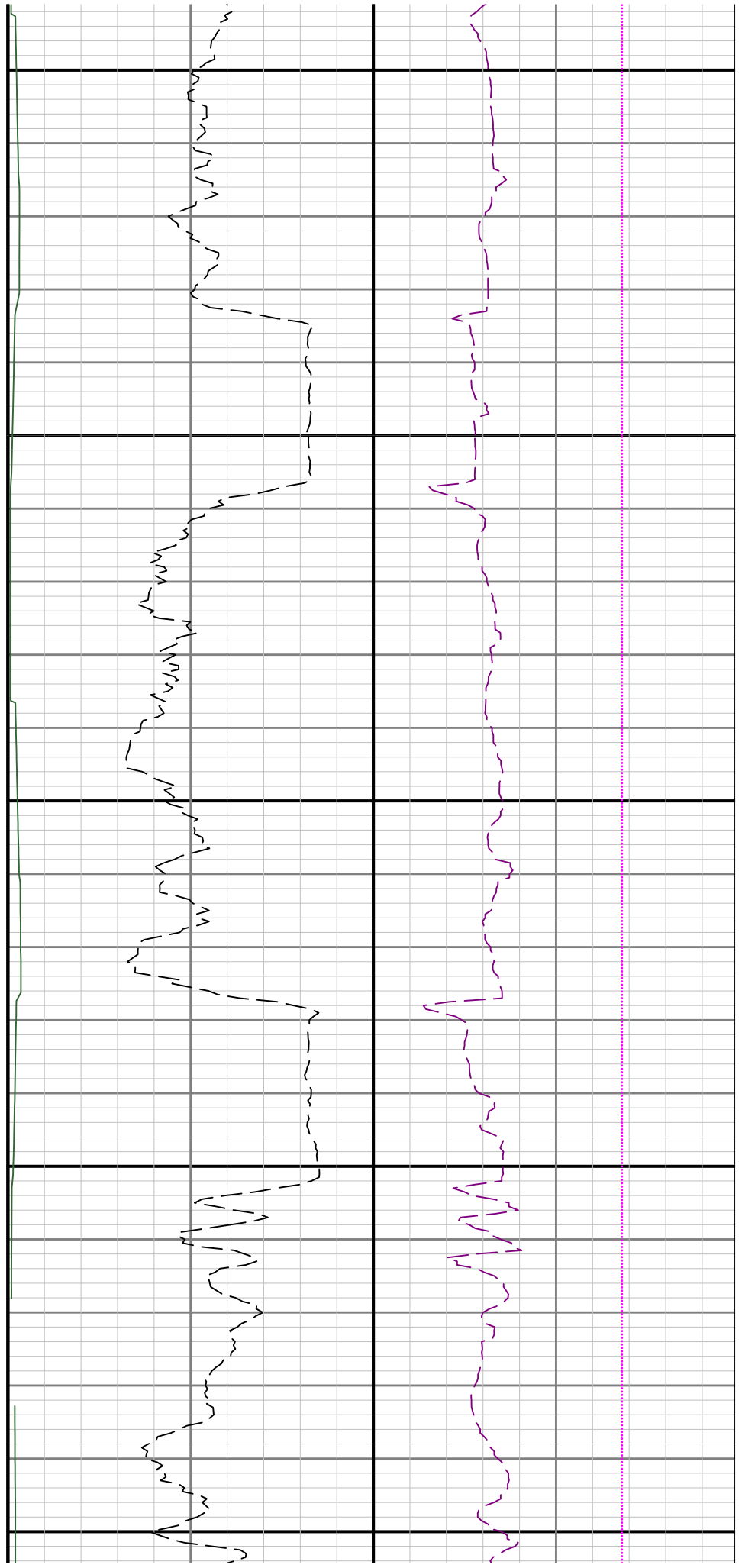

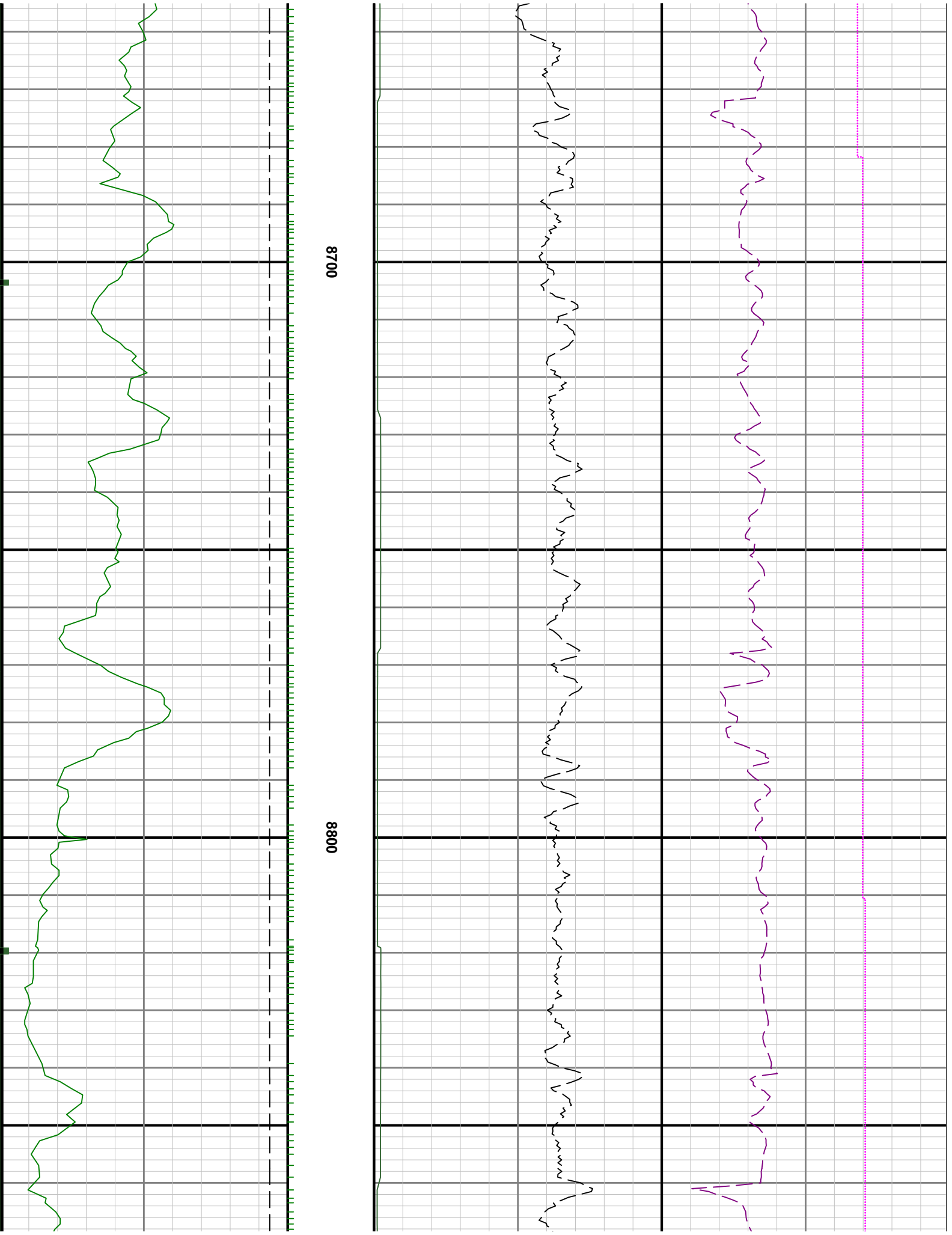

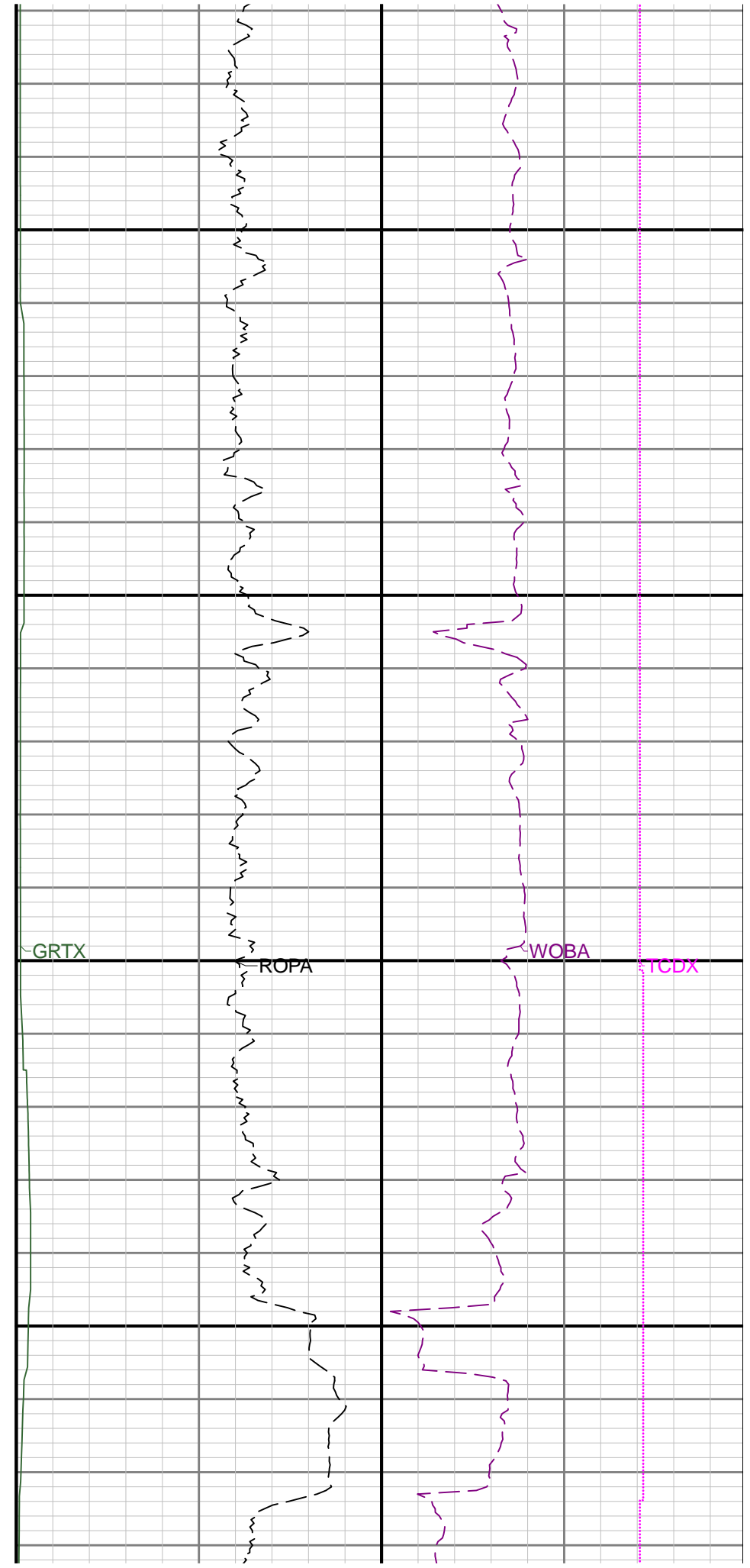
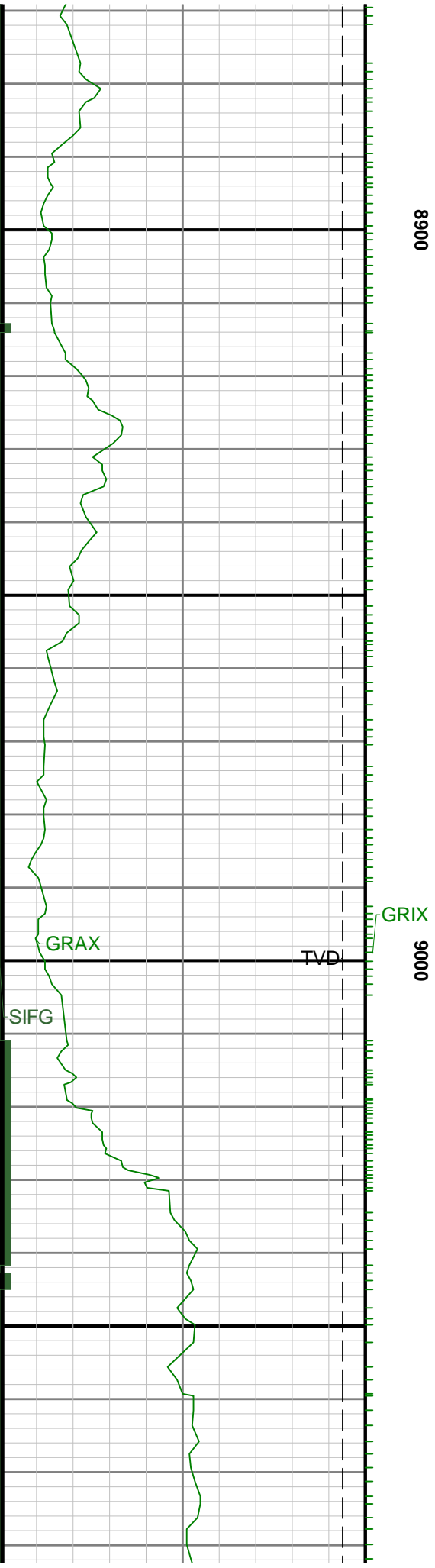

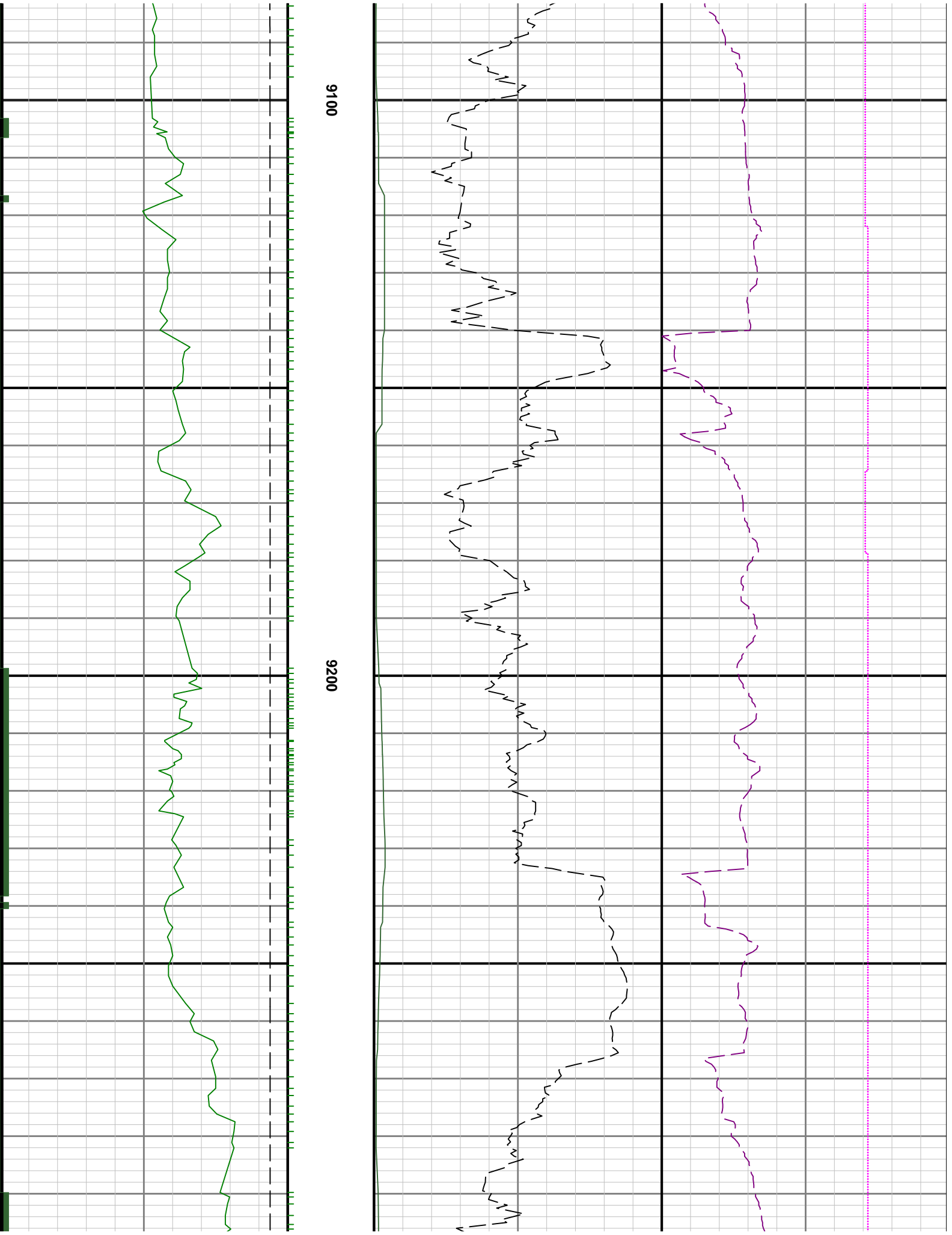

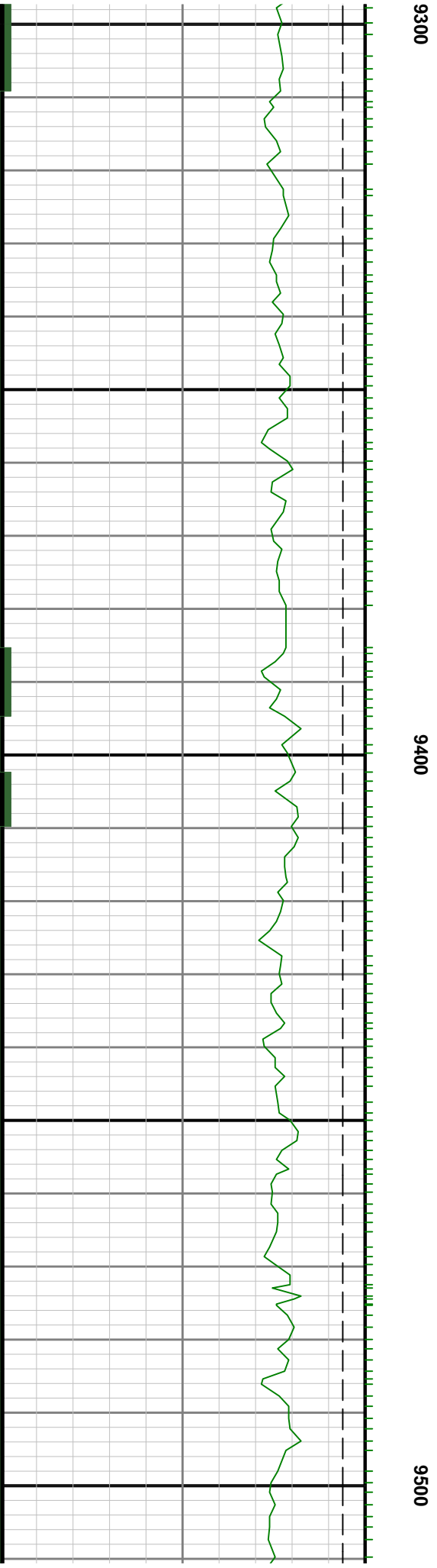
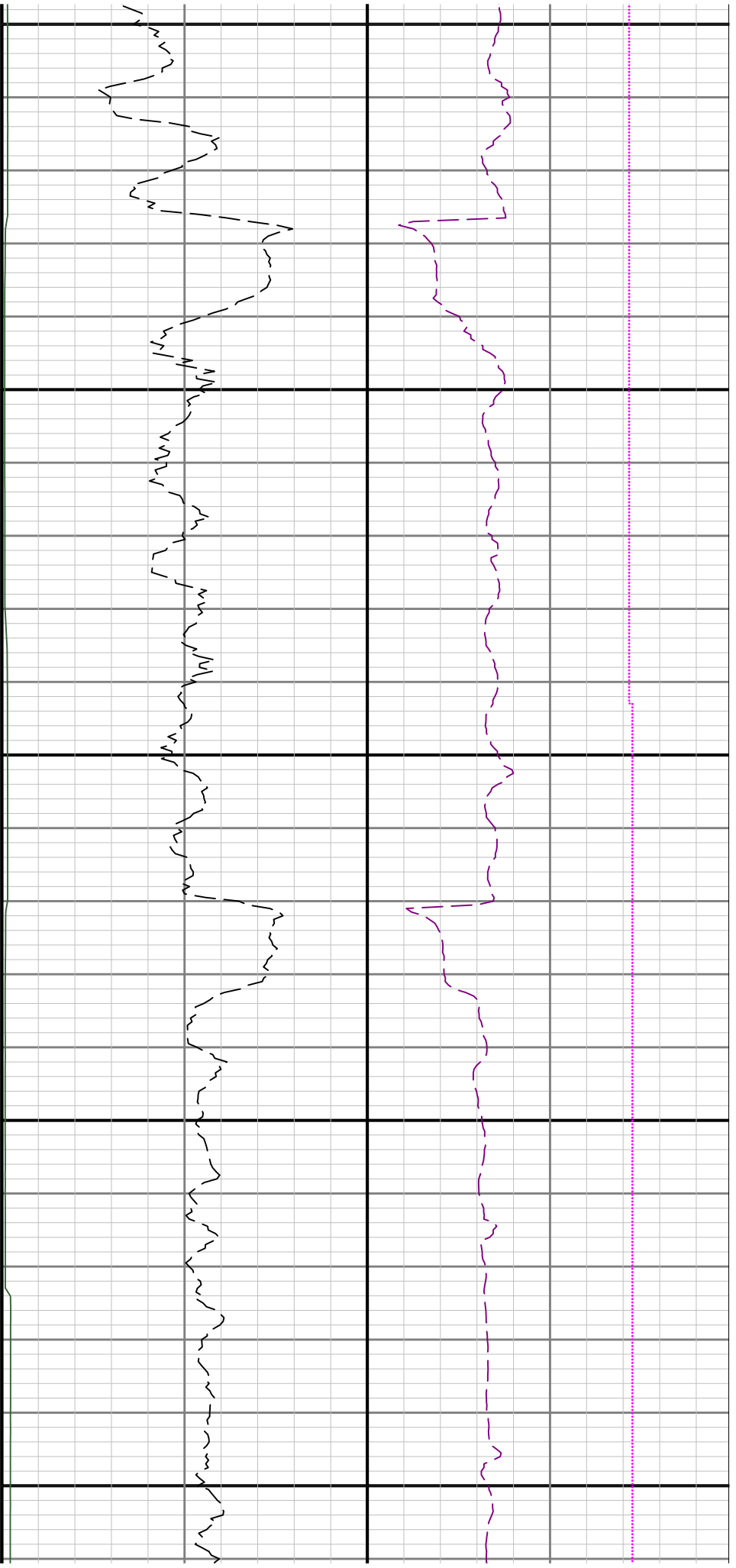

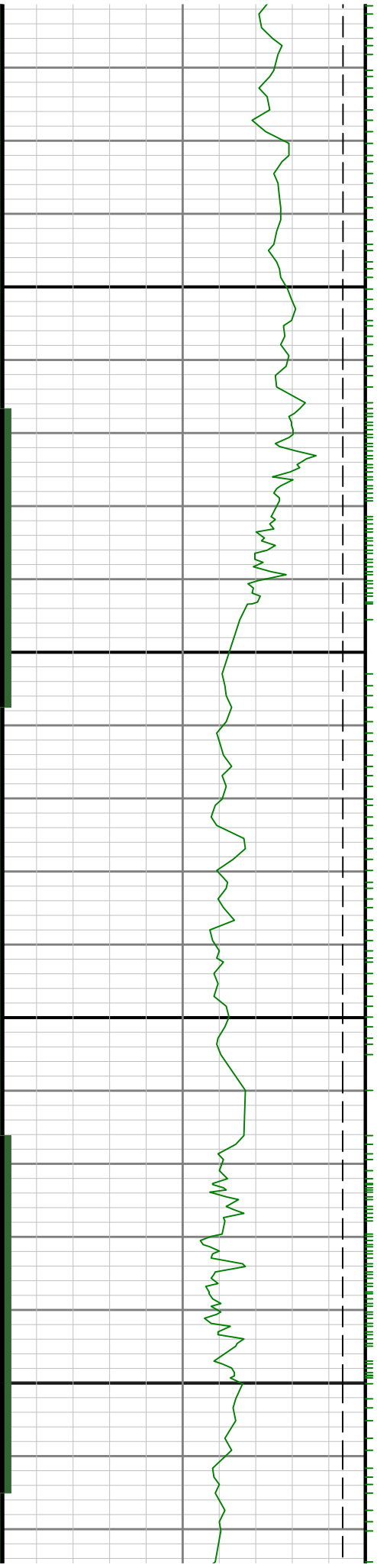

0096

9700

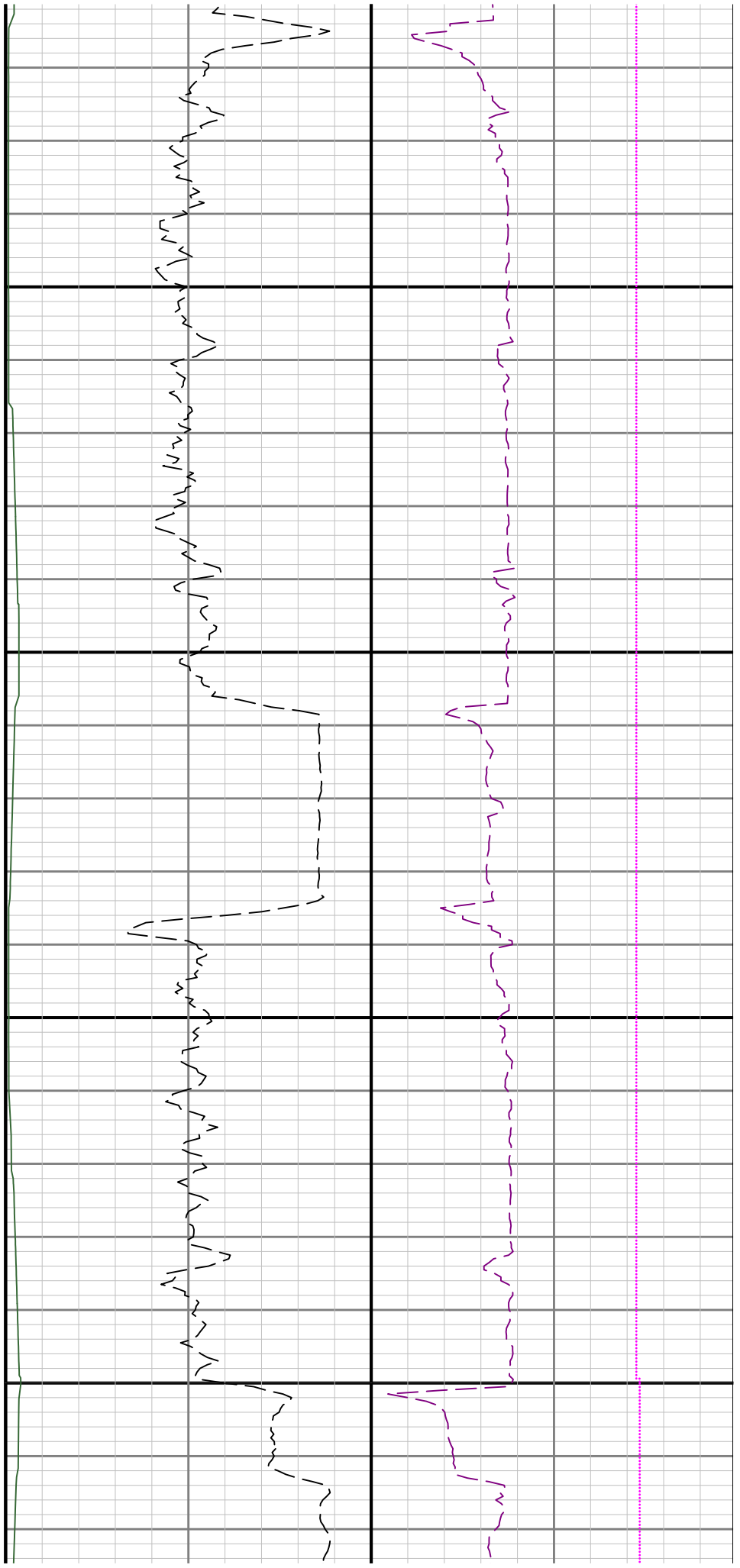



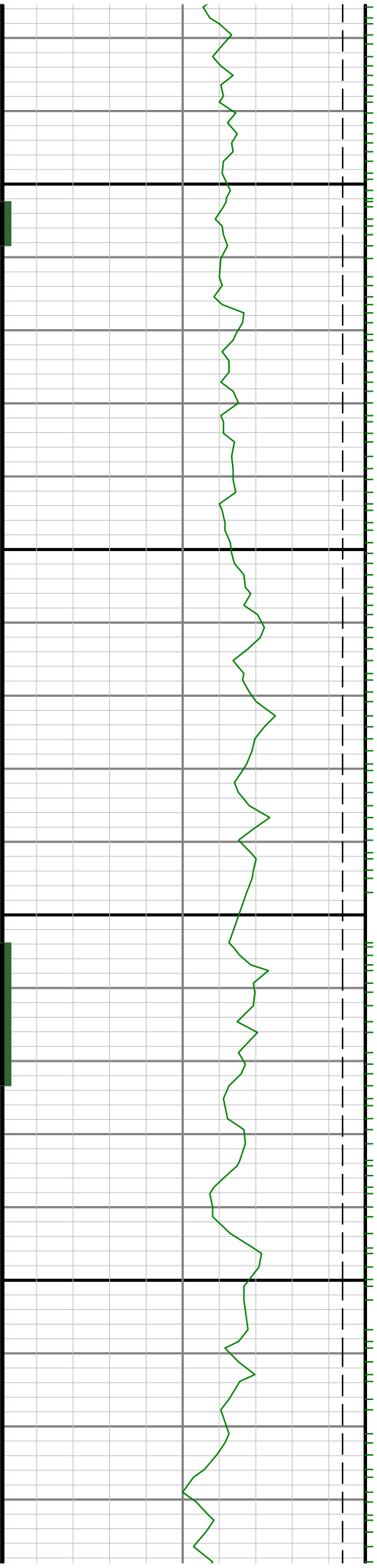

0086

0066

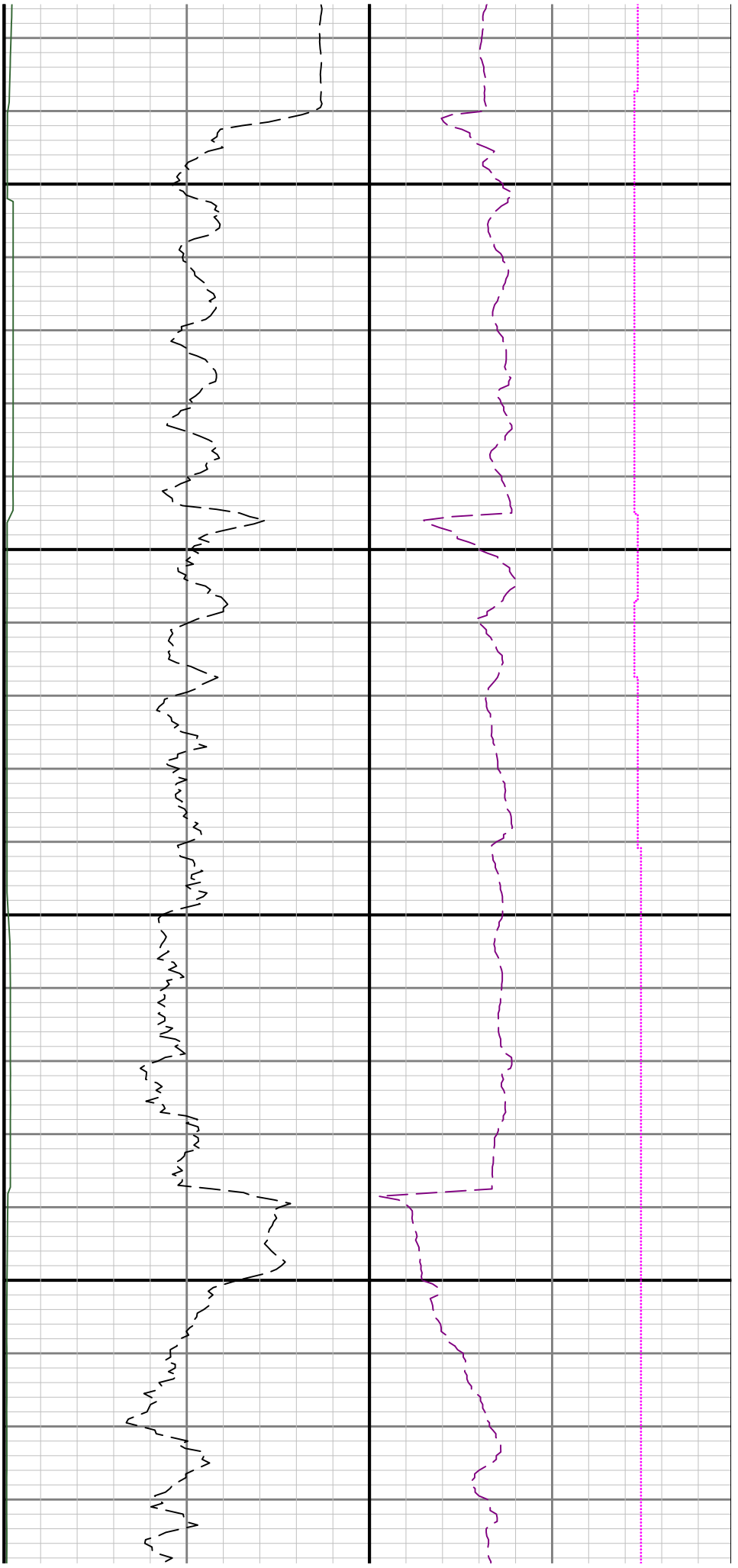

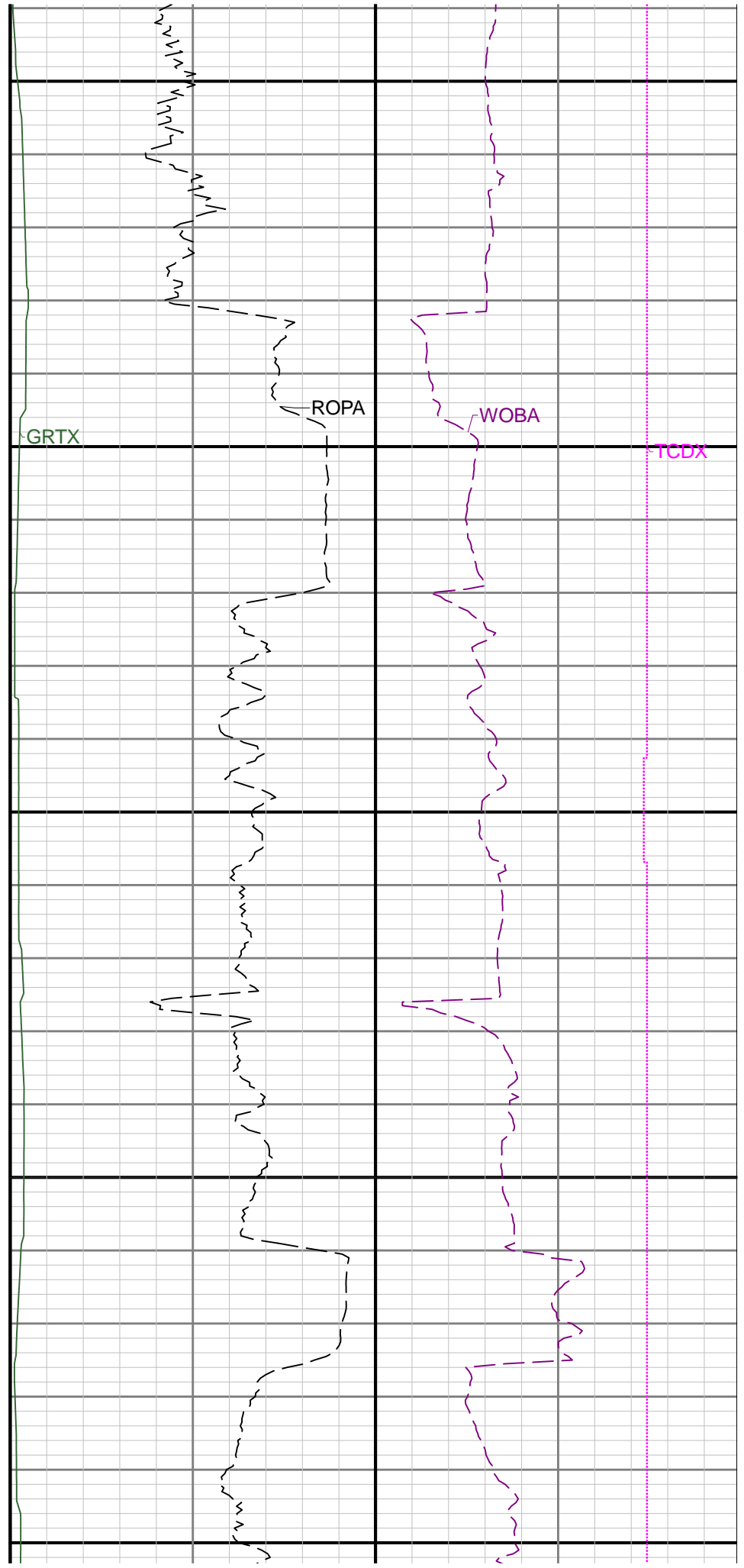
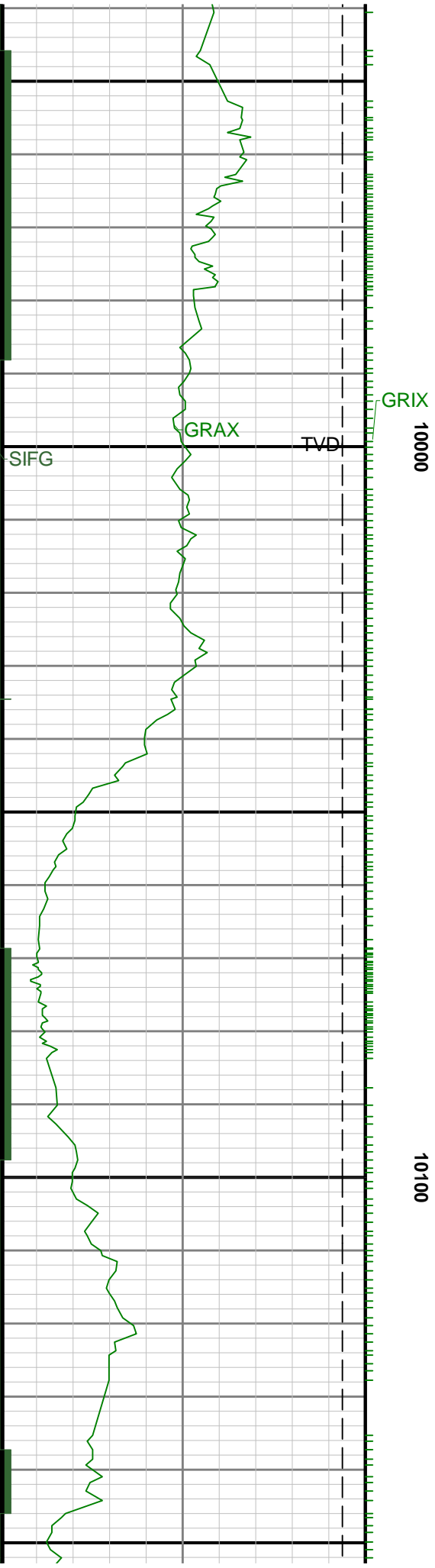

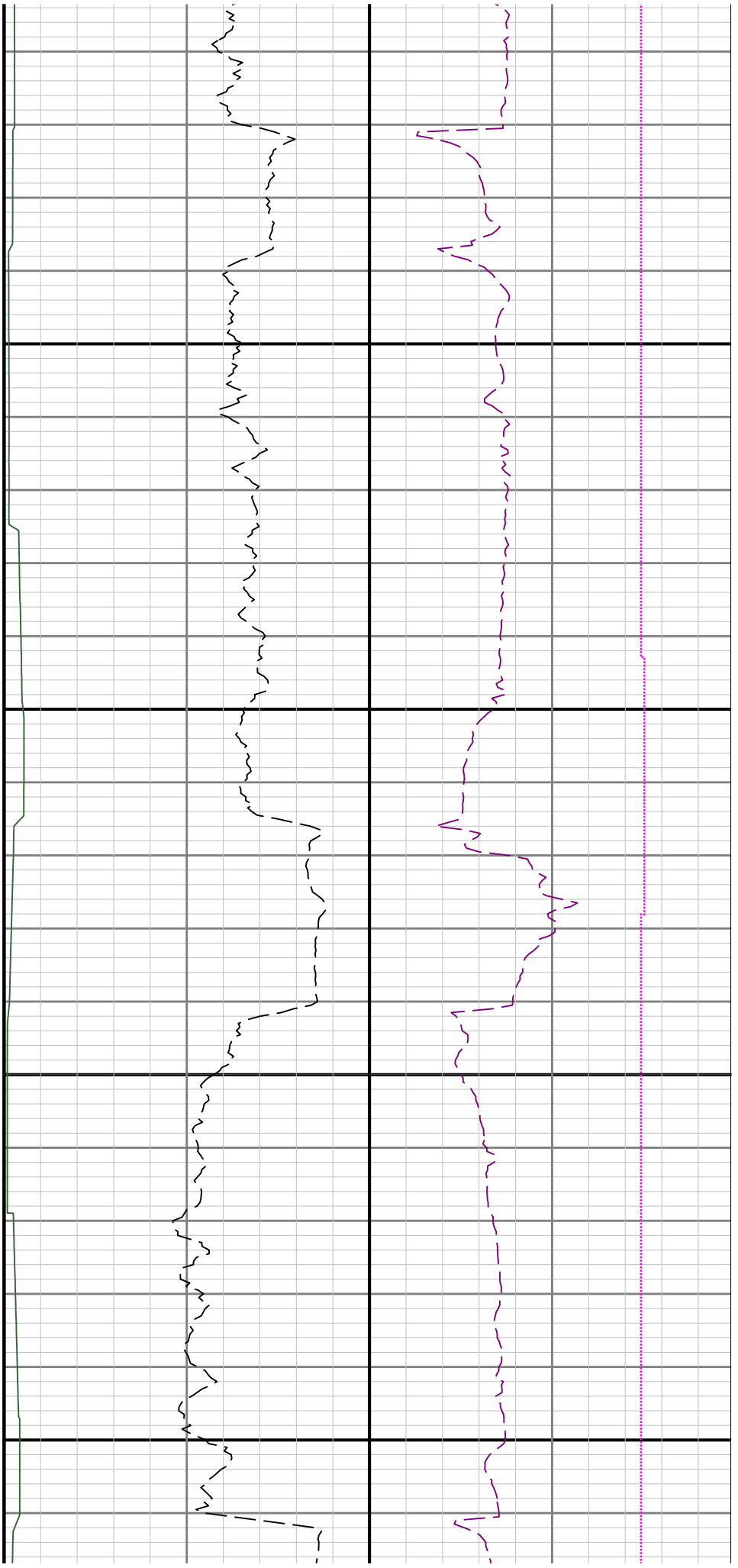



10400

10500

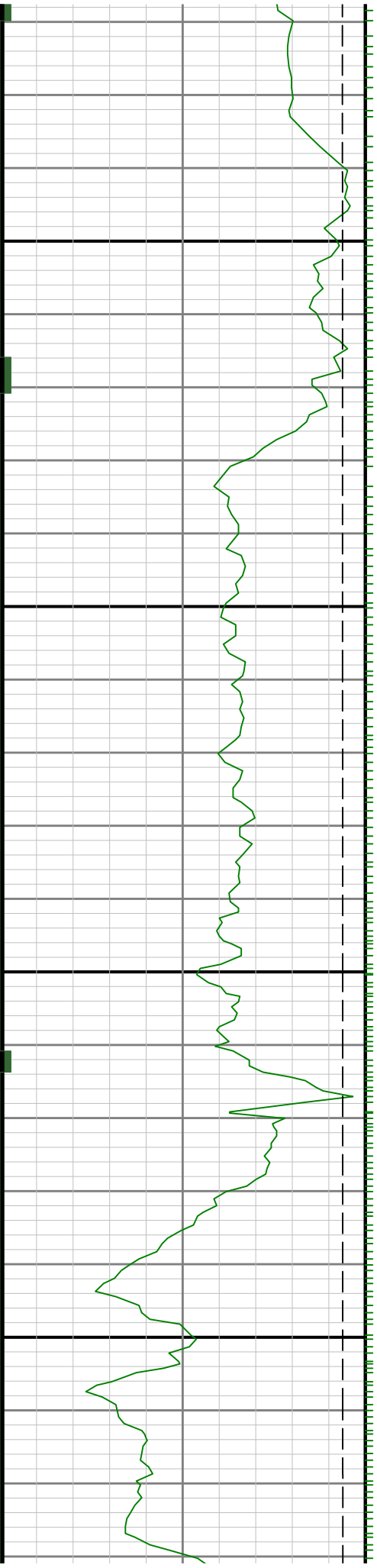

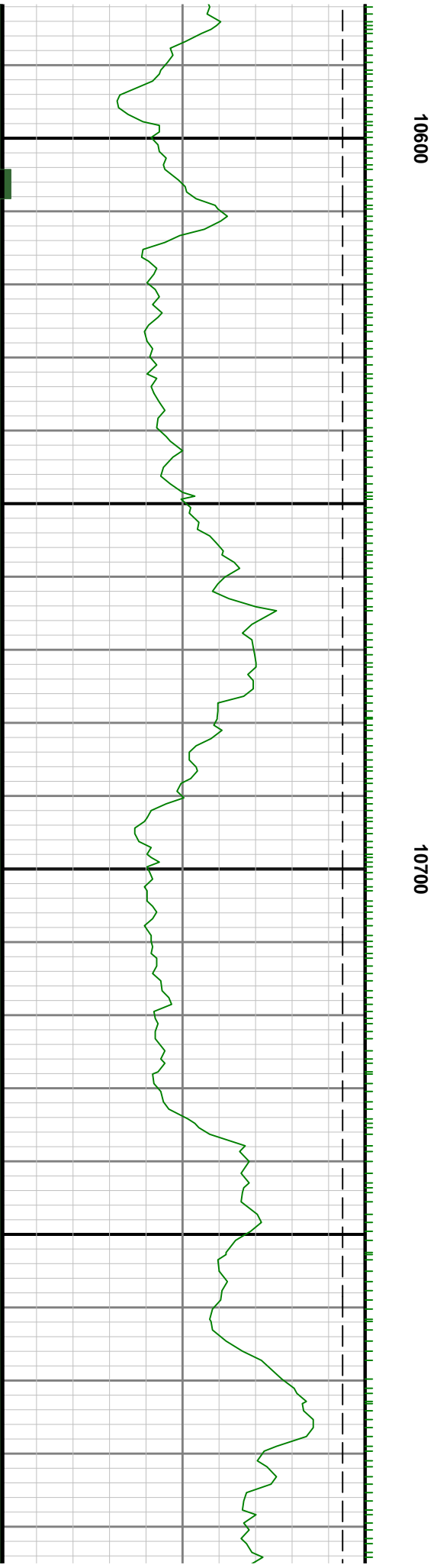

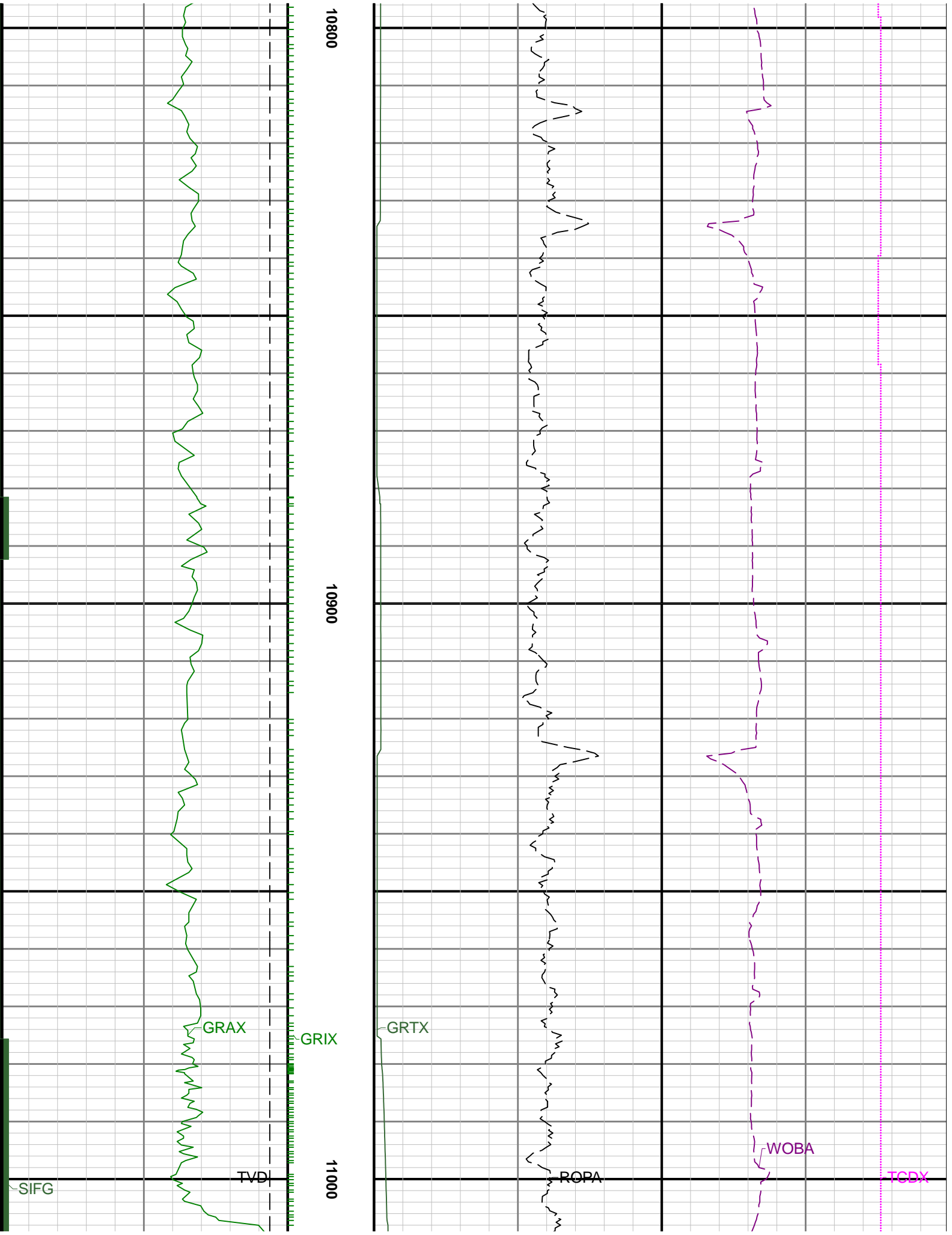

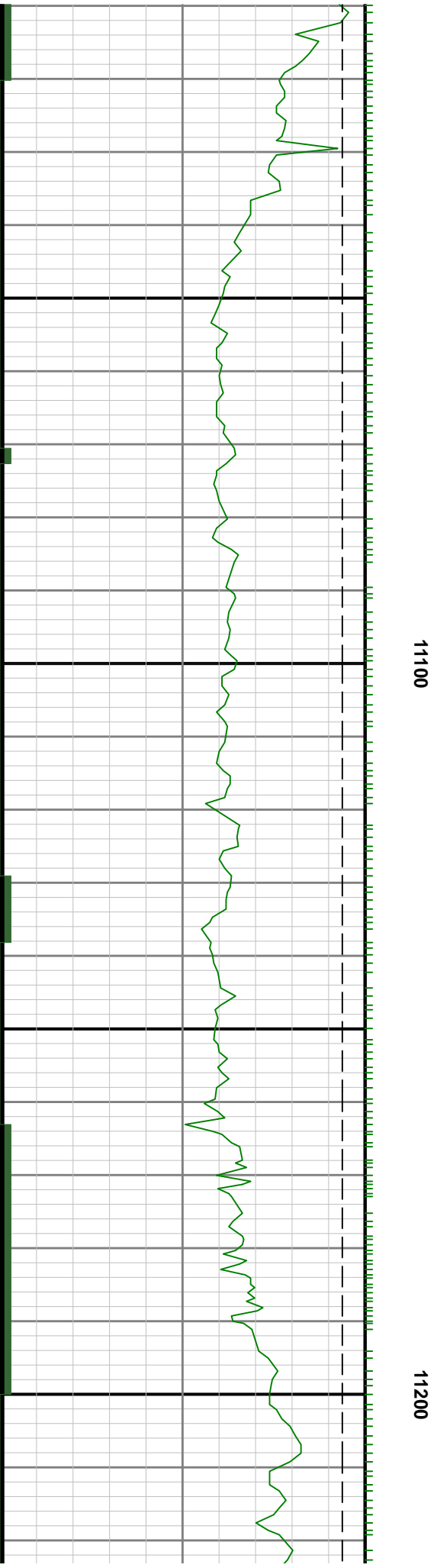
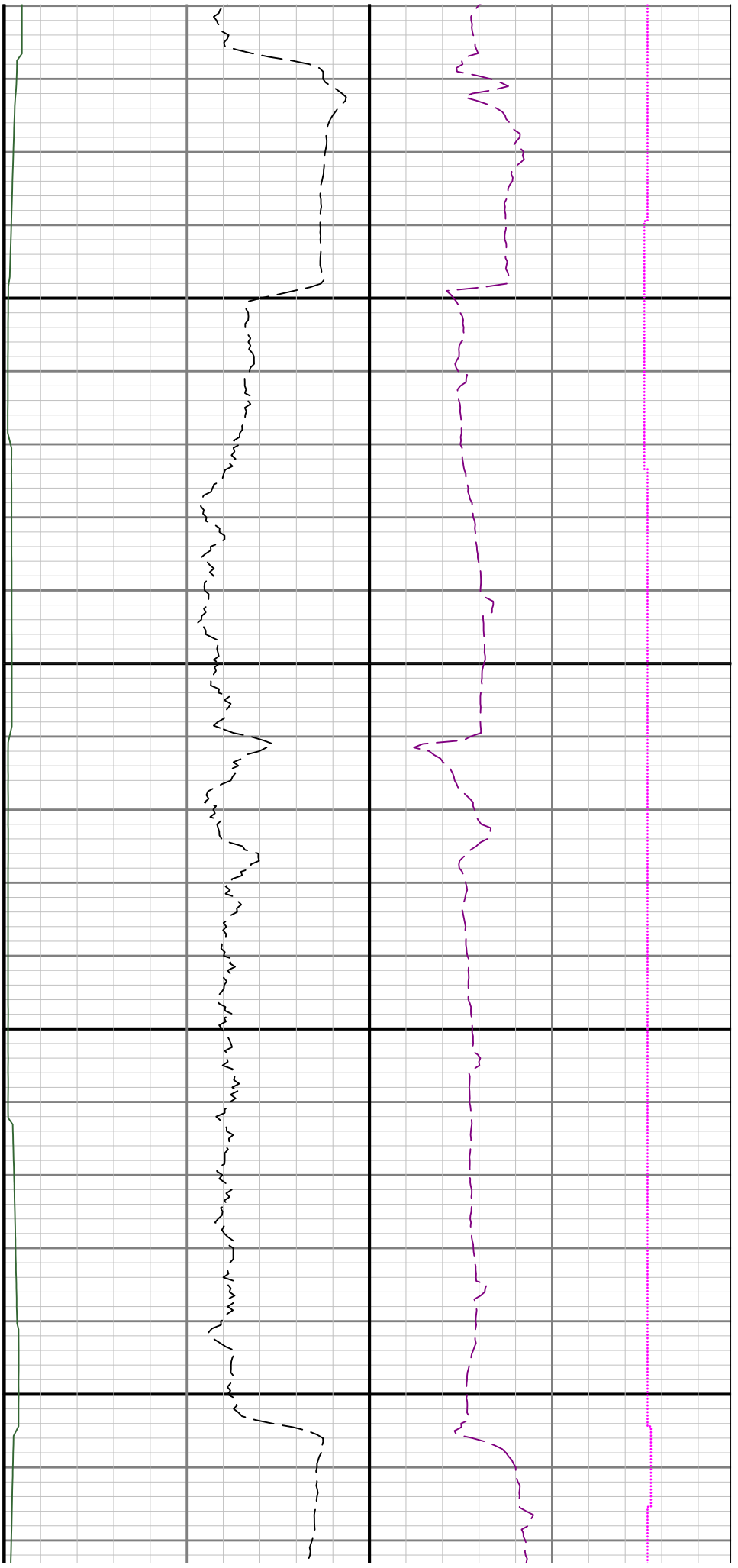

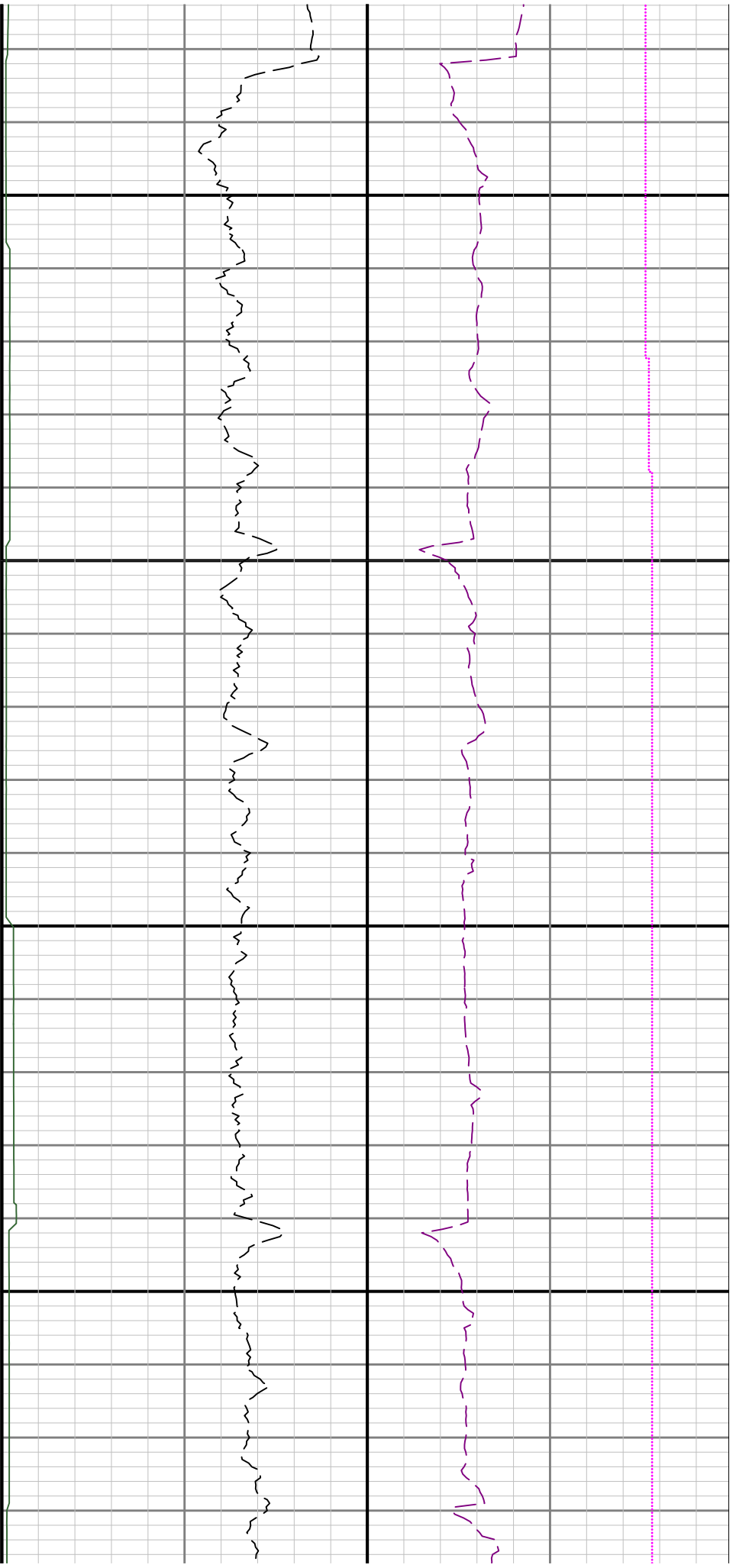

11300

11400

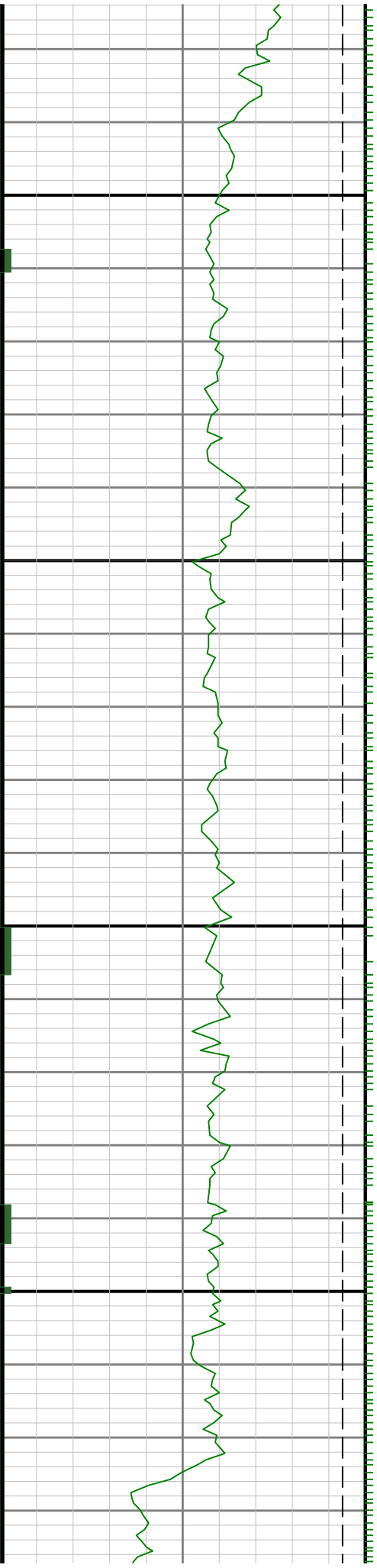



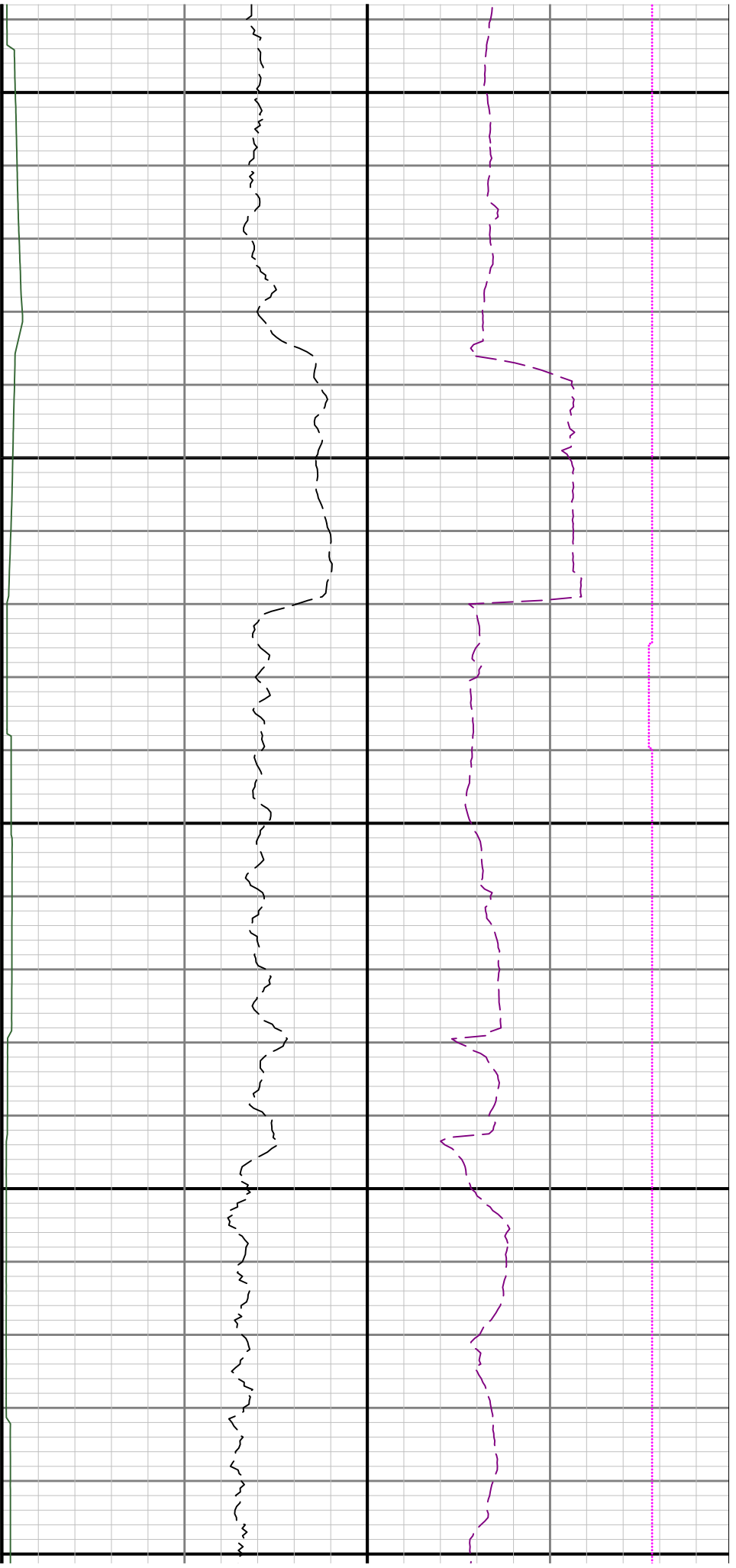

11500

11600

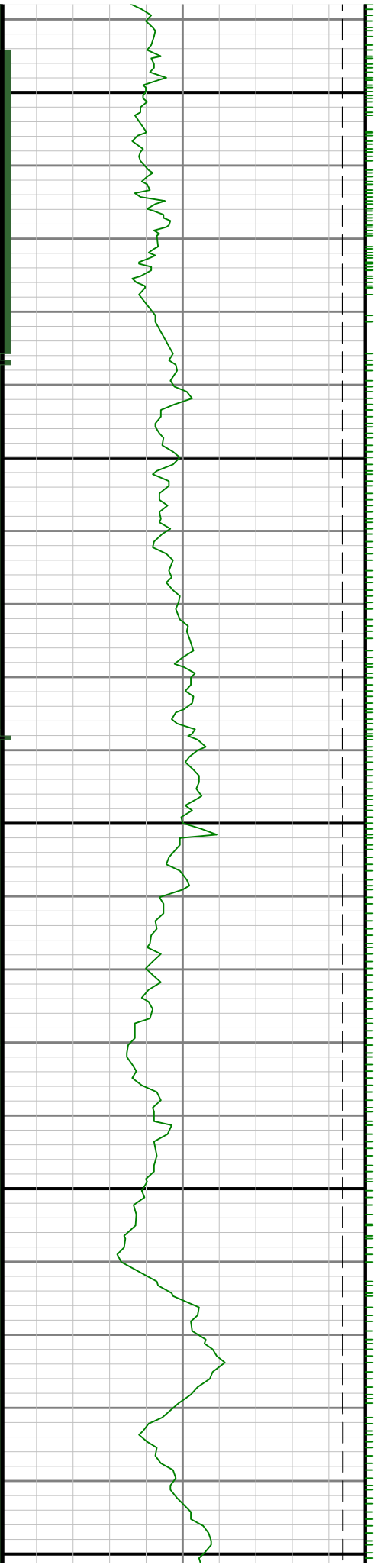

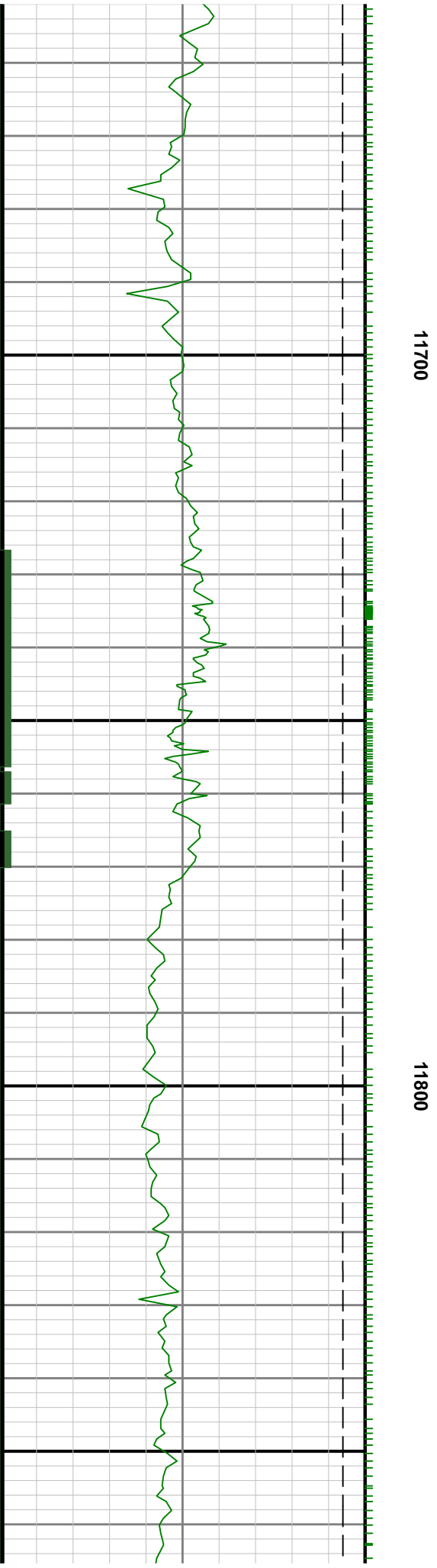
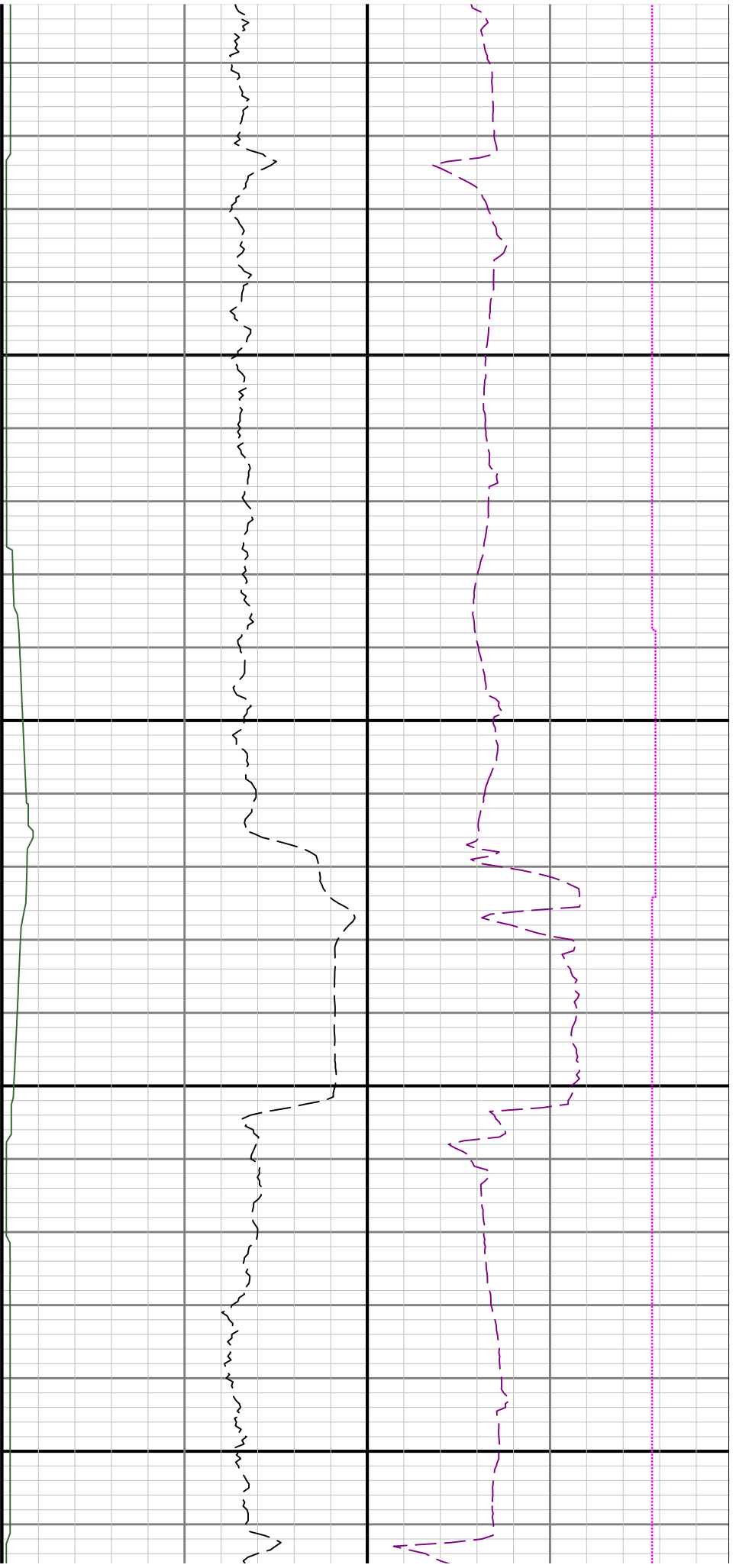

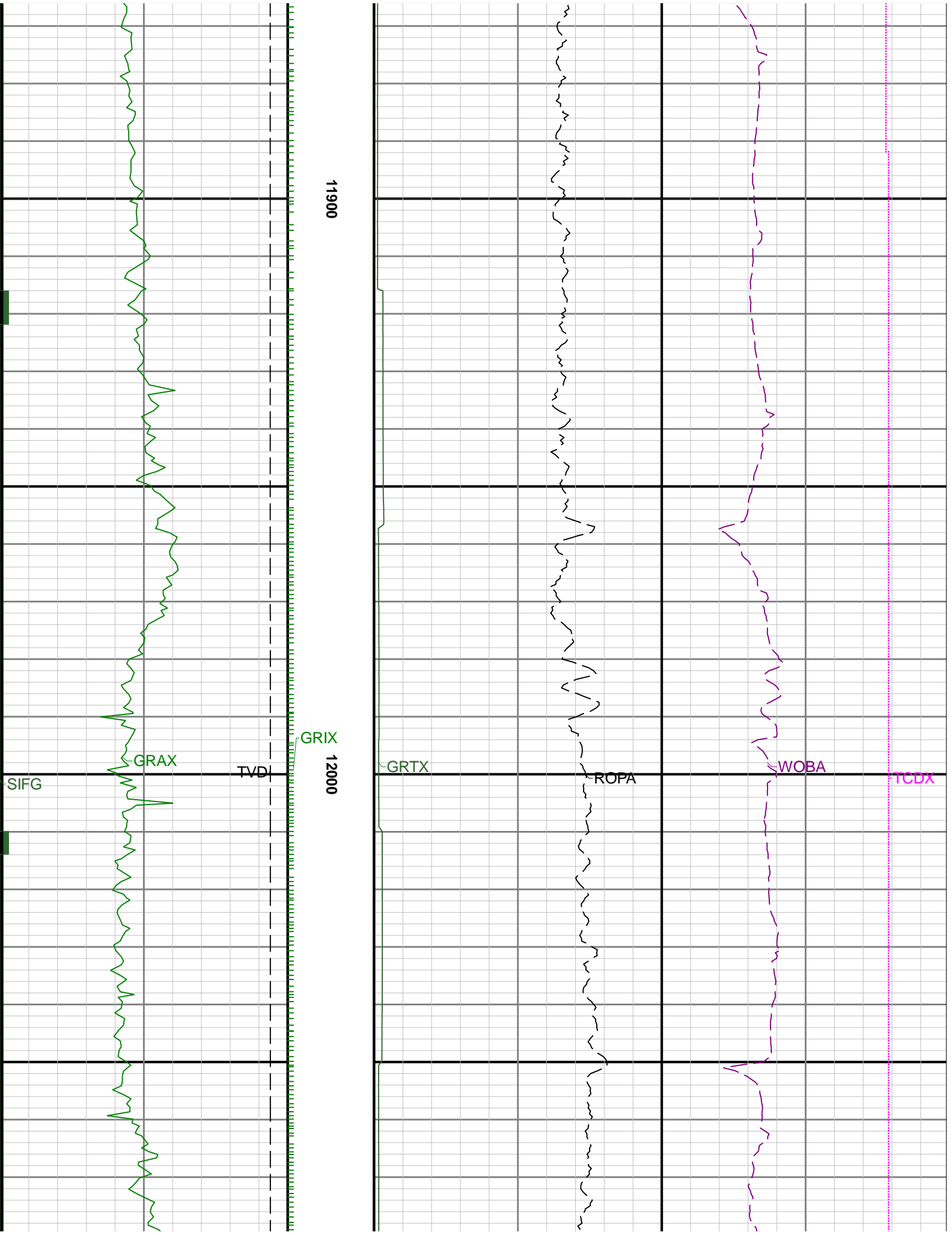

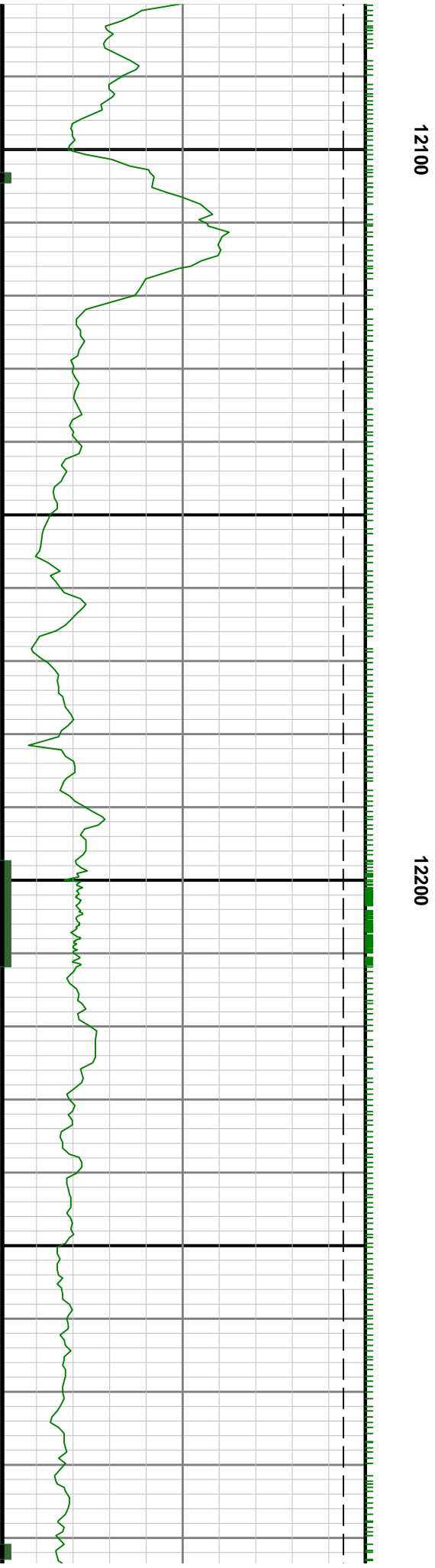

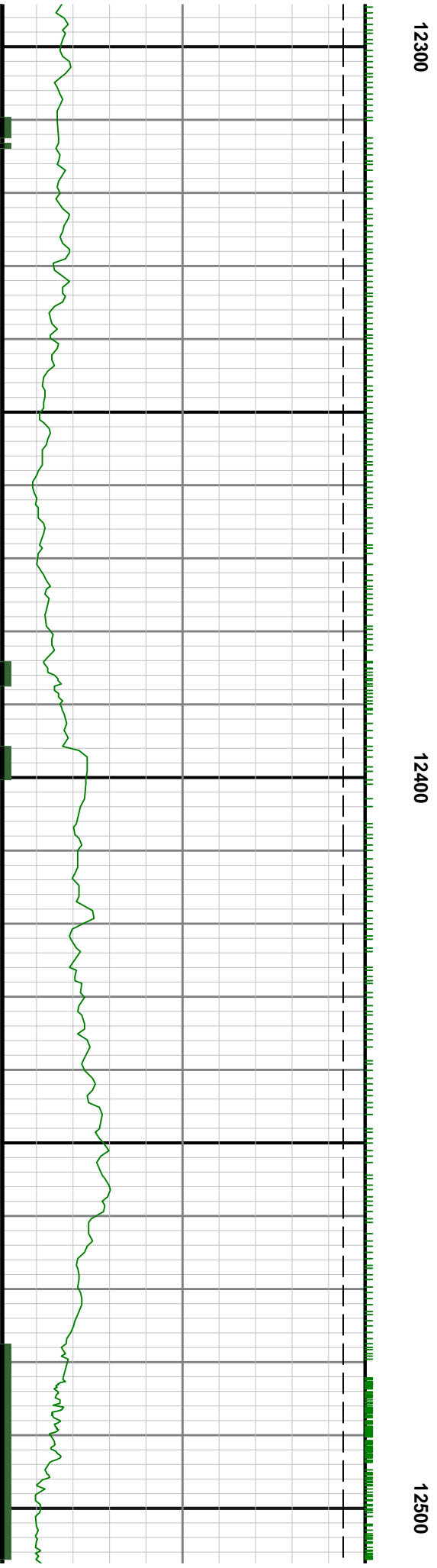
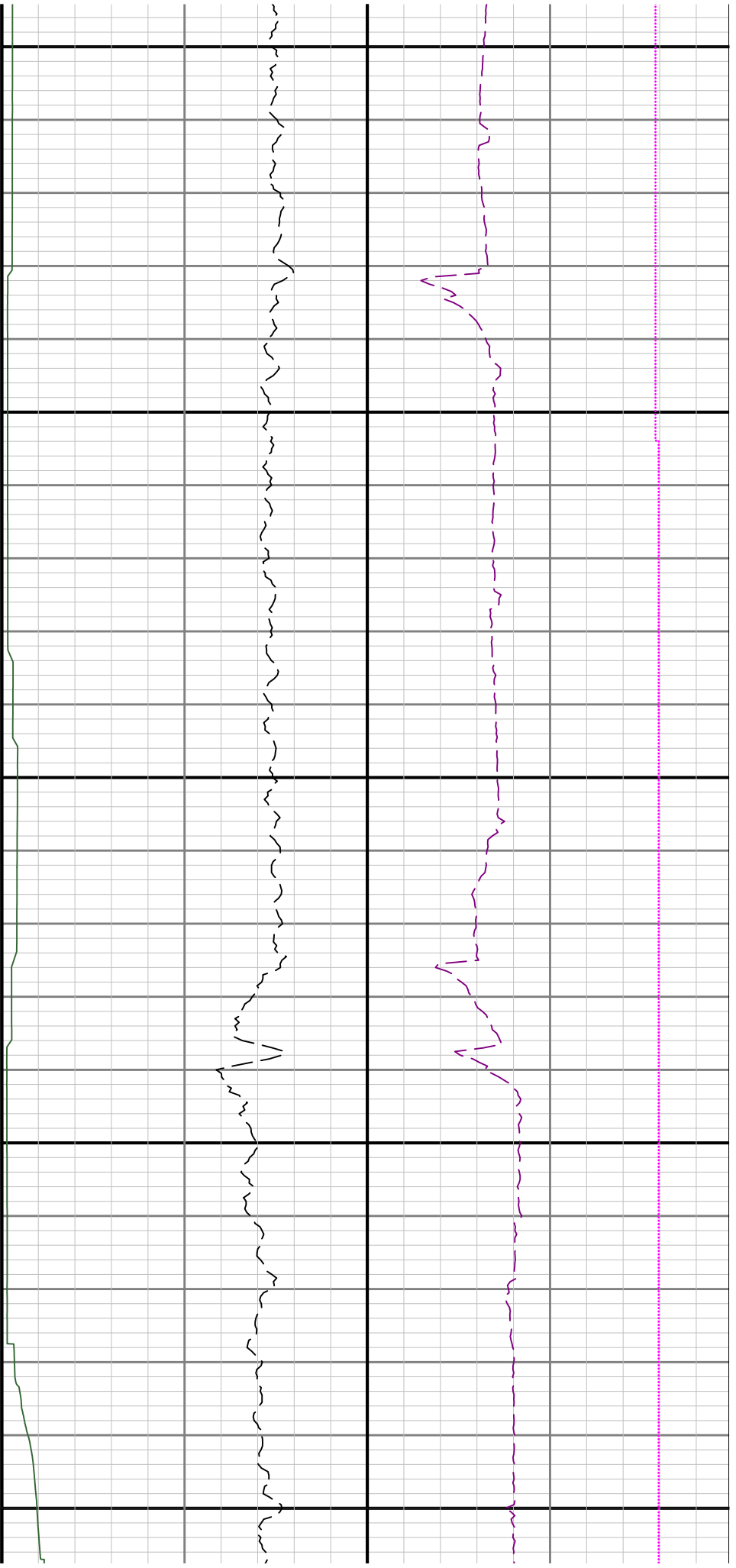

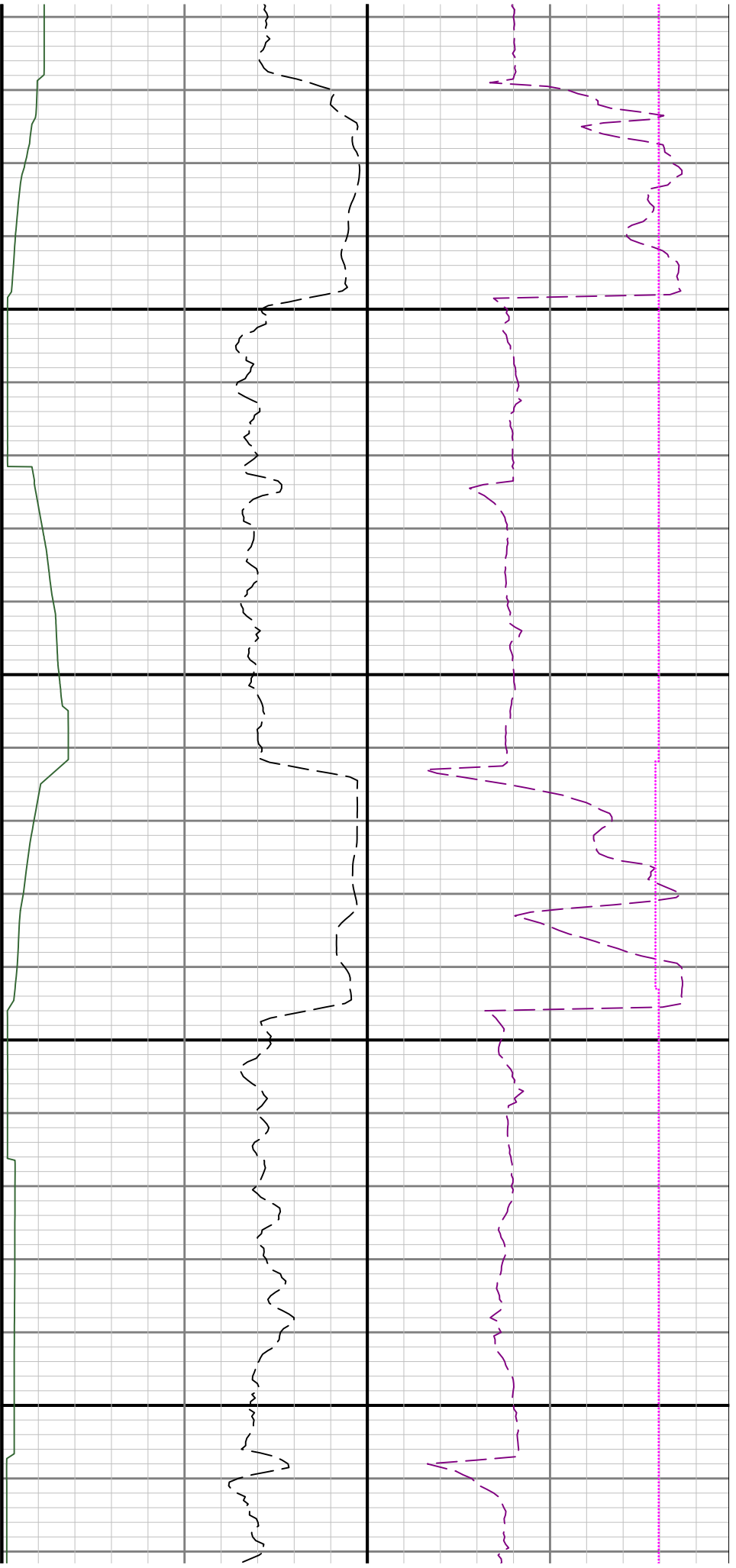

12600

12700

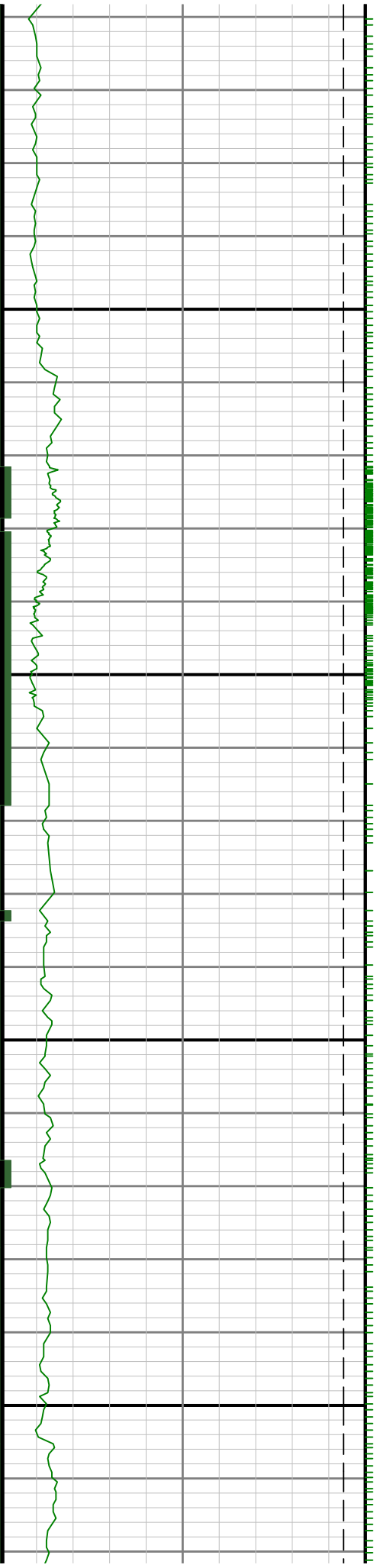

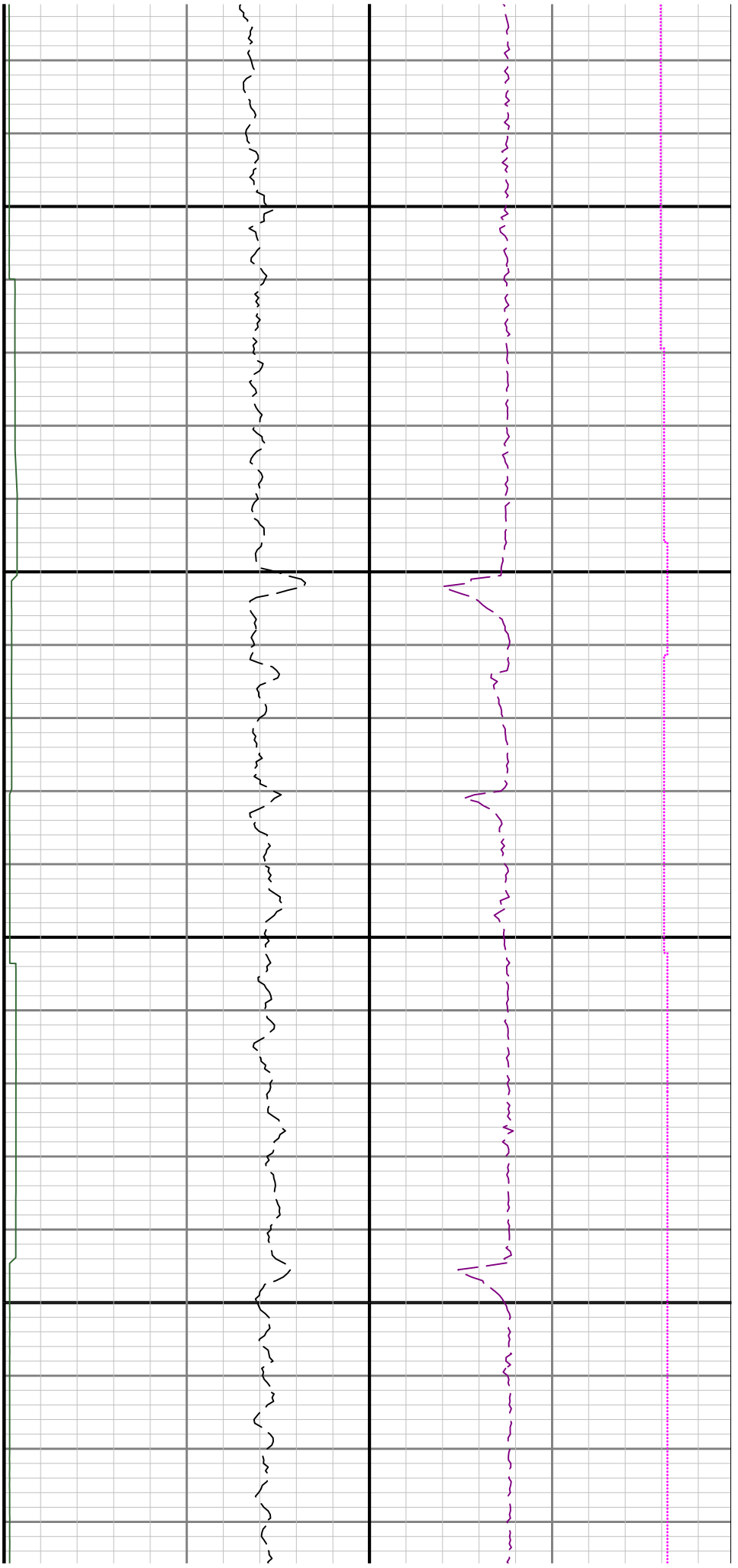

12800

12900

