

Final Reclamation Inspection

October 6, 2017

Operator: CHESAPEAKE OPERATING LLC- 16660

API: 05-123-33550

Weld County, CO

NENW Section 32 T10N R66W

Chris Binschus
Reclamation Specialist, COGCC



COLORADO
Oil & Gas Conservation
Commission

Department of Natural Resources

Inspection Photos
Location Name: Sidwell #32-10-66 1H
API: 05-123-33550

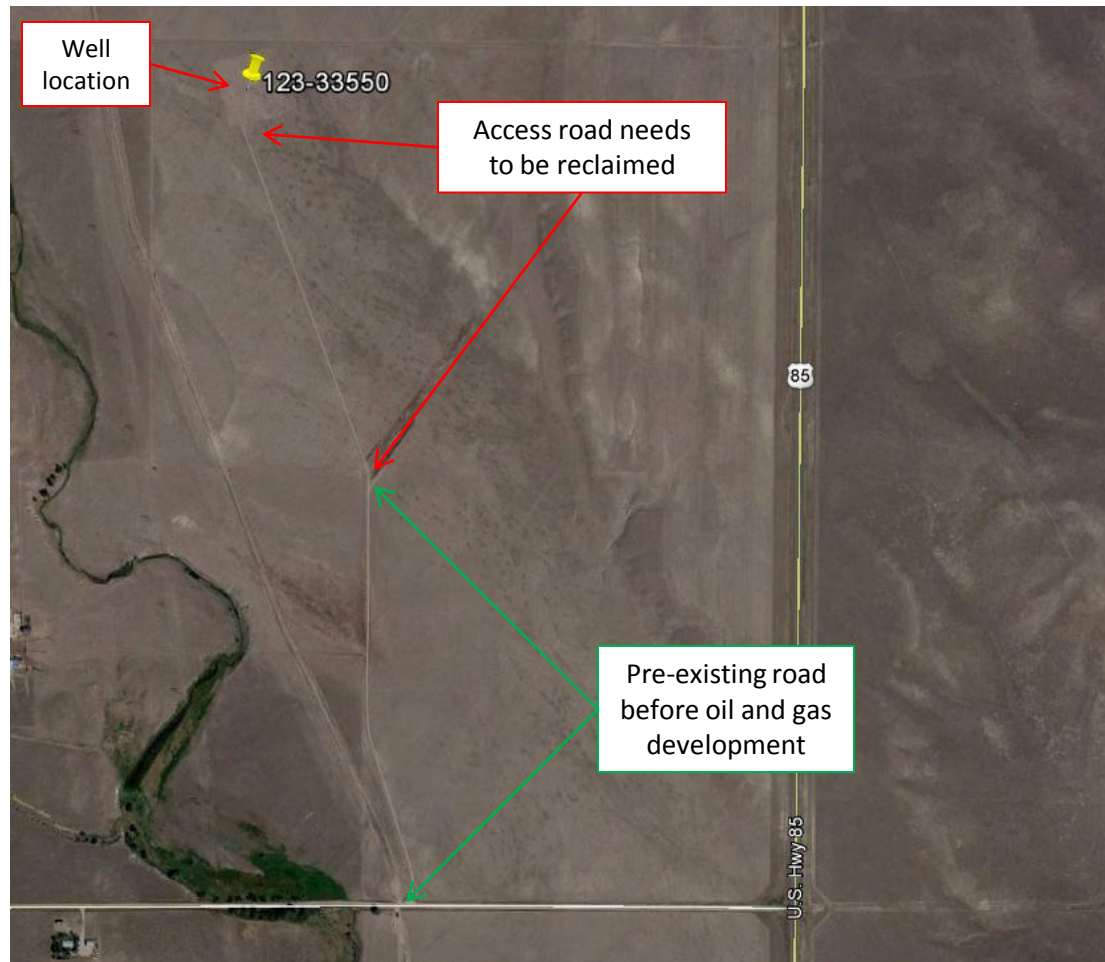

Google Earth imagery taken September 7, 2016 illustrating the well location and access road. Appears a portion of the access road was pre-existing before oil and gas but a portion (~0.41 miles) needs to be reclaimed- see map above.

Inspection Photos
Location Name: Sidwell #32-10-66 1H
API: 05-123-33550



Photo 1. Photo taken from the entrance of the well location, facing North. Operator sign at well entrance confirms location.



Photo 2. Photo taken from the entrance of the well location, facing East. Photo illustrates the perimeter fence around the entire location remains.

Inspection Photos
Location Name: Sidwell #32-10-66 1H
API: 05-123-33550



Photo 3. Photo taken from the entrance of the well location, facing West. See comments under Photo 2.



Photo 4. Photo taken from the approximate center of the location, facing North. Well location appears reflective of reference area levels.

Inspection Photos
Location Name: Sidwell #32-10-66 1H
API: 05-123-33550

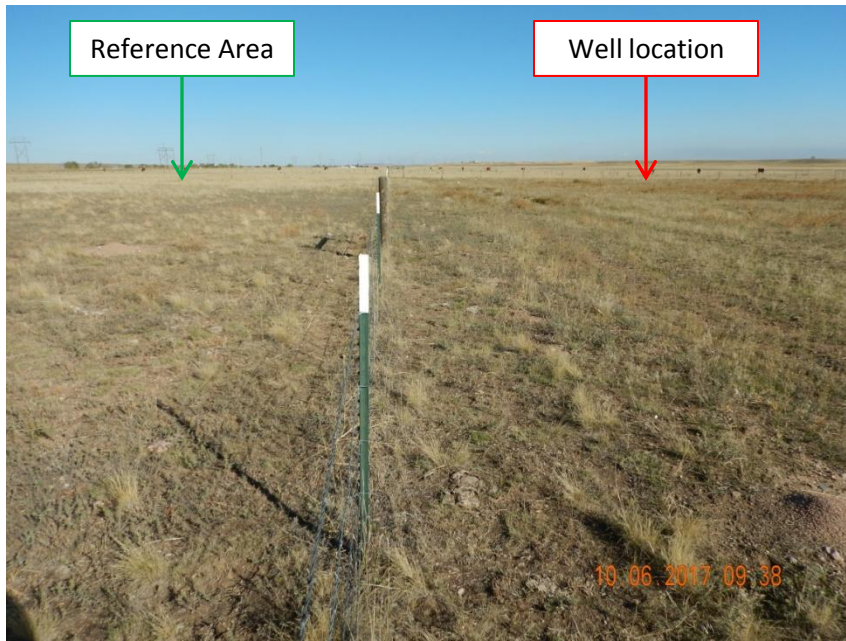

Photo 5. Photo taken from the western well location, facing North. See comments under Photo 4.

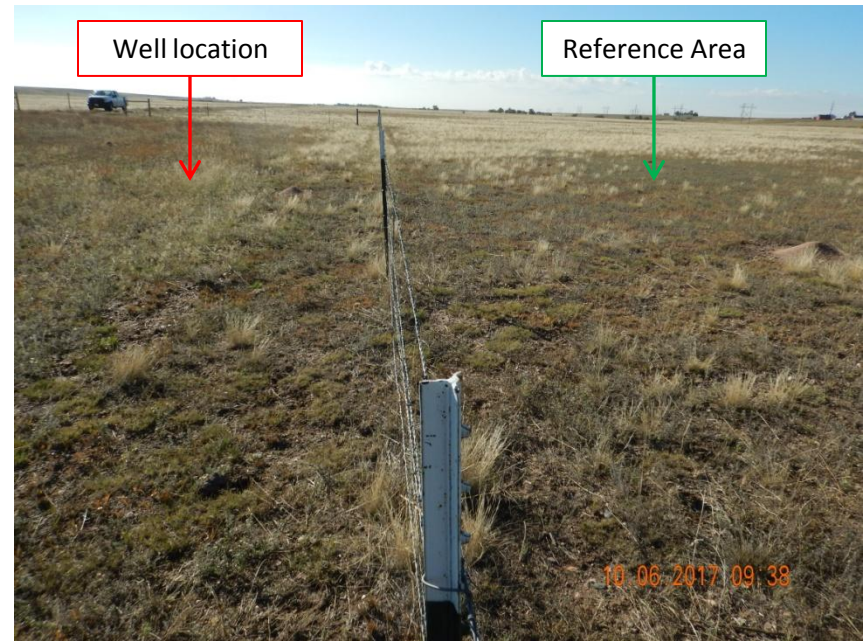

Photo 6. Photo taken from the western well location, facing South. See comments under Photo 4.

Inspection Photos
Location Name: Sidwell #32-10-66 1H
API: 05-123-33550



Photo 7. Photo taken from the entrance of the well location, facing South. Photo illustrates the access road used for oil and gas development that needs to be reclaimed. An approximate 0.41 mile portion of access road needs to be reclaimed per Rule 1004.a.