

Final Reclamation Inspection

October 5, 2017

Operator: CHESAPEAKE OPERATING LLC- 16660

API: 05-123-34670

Weld County, CO

SESW Section 20 T8N R66W

Chris Binschus
Reclamation Specialist, COGCC



COLORADO
Oil & Gas Conservation
Commission

Department of Natural Resources

Inspection Photos
Location Name: BRENT 20-8-66 #1H
API: 05-123-34670

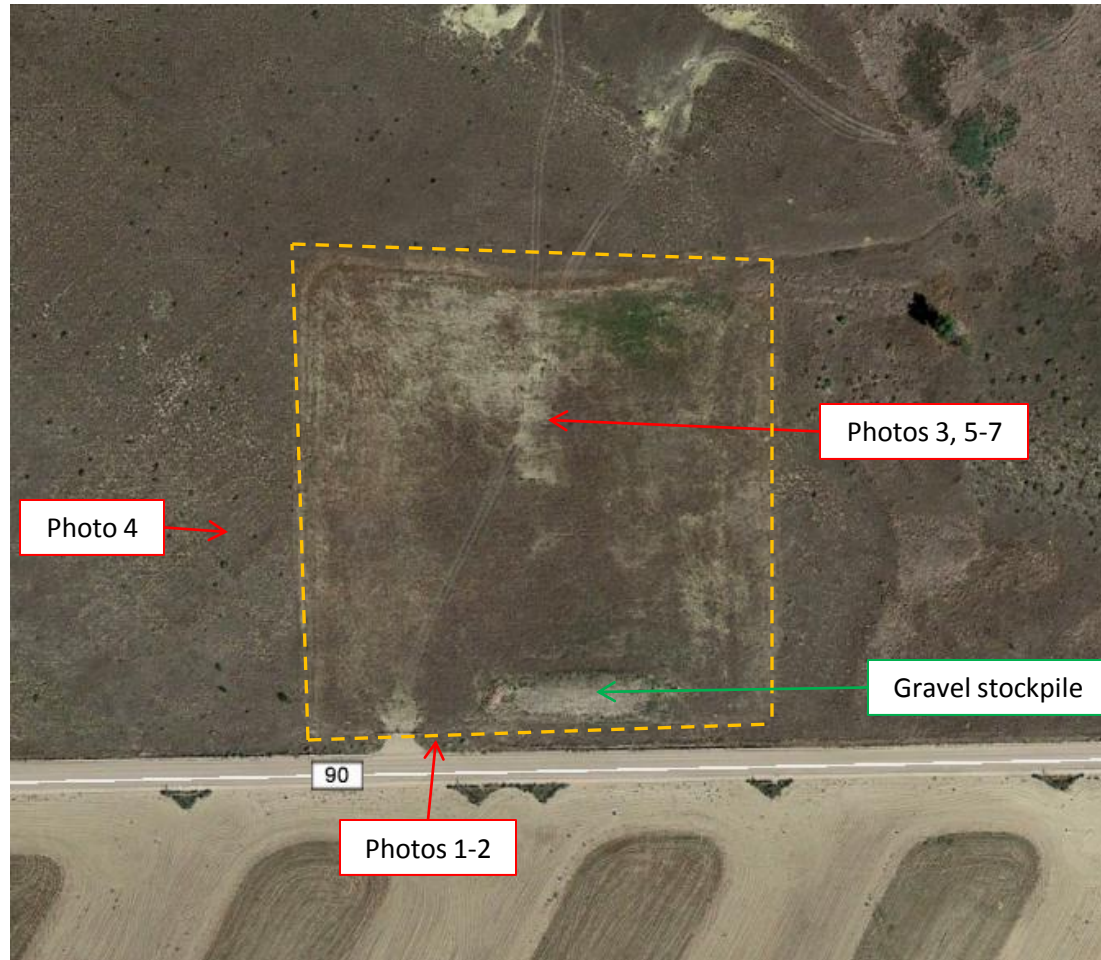

Google Earth imagery taken September 7, 2016. Photo reference points taken during the site inspection on October 5, 2017. Orange-dashed line is the approximate perimeter of the disturbance area (~5.2 acres in size).

Inspection Photos
Location Name: BRENT 20-8-66 #1H
API: 05-123-34670



Photo 1. Photo taken from the entrance of the location off CR 90, facing West. Appears approach and gate have been left “AS IS” per the request of the surface owner (Form 4 Document #400669495).



Photo 2. Photo taken from the entrance of the location, facing East. Appears gravel has been stockpiled at the entrance of location per the request of the surface owner (Form 4 Document #400669495).

Inspection Photos
Location Name: BRENT 20-8-66 #1H
API: 05-123-34670



Photo 3. Photo taken from the approximate center of the location, facing North. Cheatgrass (*Bromus tectorum*) was the dominant vegetative cover, including, but not limited to, Crested wheatgrass (*Agropyron cristatum*) and Western wheatgrass (*Pascopyrum smithii*).

Inspection Photos
Location Name: BRENT 20-8-66 #1H
API: 05-123-34670

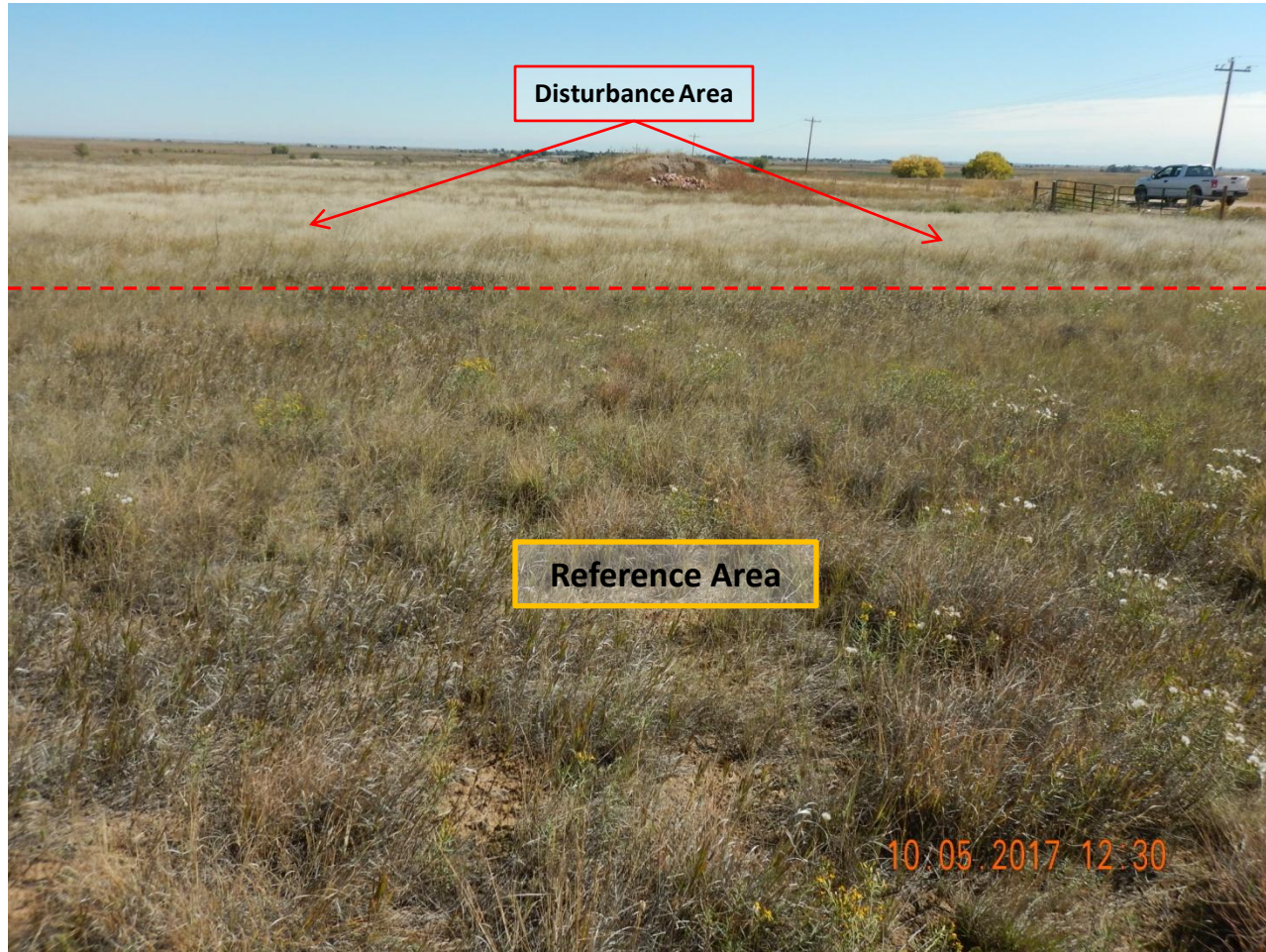

Photo 4. Photo taken west of the location, facing East. Photo illustrates the difference in vegetative cover from the disturbance area (everything above the red-dashed line) versus the reference area (everything below the red-dashed line). Reference area vegetative cover consisted mainly of Smooth brome (*Bromus inermis*), Switchgrass (*Panicum virgatum*), Sideoats grama (*Bouteloua curtipendula*), and Crested wheatgrass. Cheatgrass was not observed in reference areas.

Inspection Photos
Location Name: BRENT 20-8-66 #1H
API: 05-123-34670



Photo 5. Photo taken from the northern location, facing West. Photo illustrates areas with little, to no, germination that is not reflective of reference area levels.

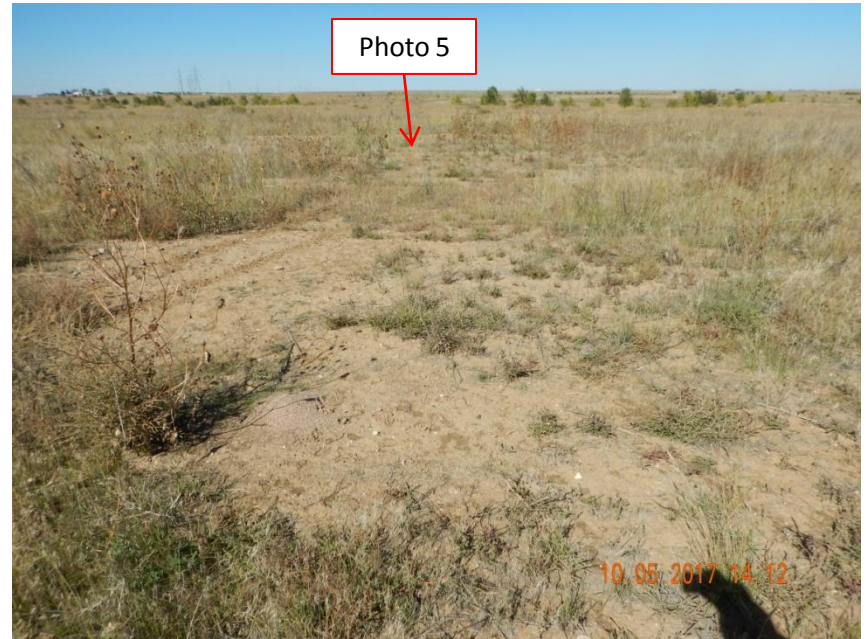

Photo 6. Photo taken from the northern location, facing North. See comments under Photo 5.

Inspection Photos
Location Name: BRENT 20-8-66 #1H
API: 05-123-34670



Photo 7. Photo taken from the approximate center of the location, facing South. See comments under Photo 3.