

# Final Reclamation Inspection

October 5, 2017

Operator: CHESAPEAKE OPERATING LLC- 16660

API: 05-123-34627

Weld County, CO

NWNW Section 18 T8N R66W

Chris Binschus  
Reclamation Specialist, COGCC



**COLORADO**  
Oil & Gas Conservation  
Commission

Department of Natural Resources

Inspection Photos  
Location Name: HEIBY 18-8-66 #1H  
API: 05-123-34627

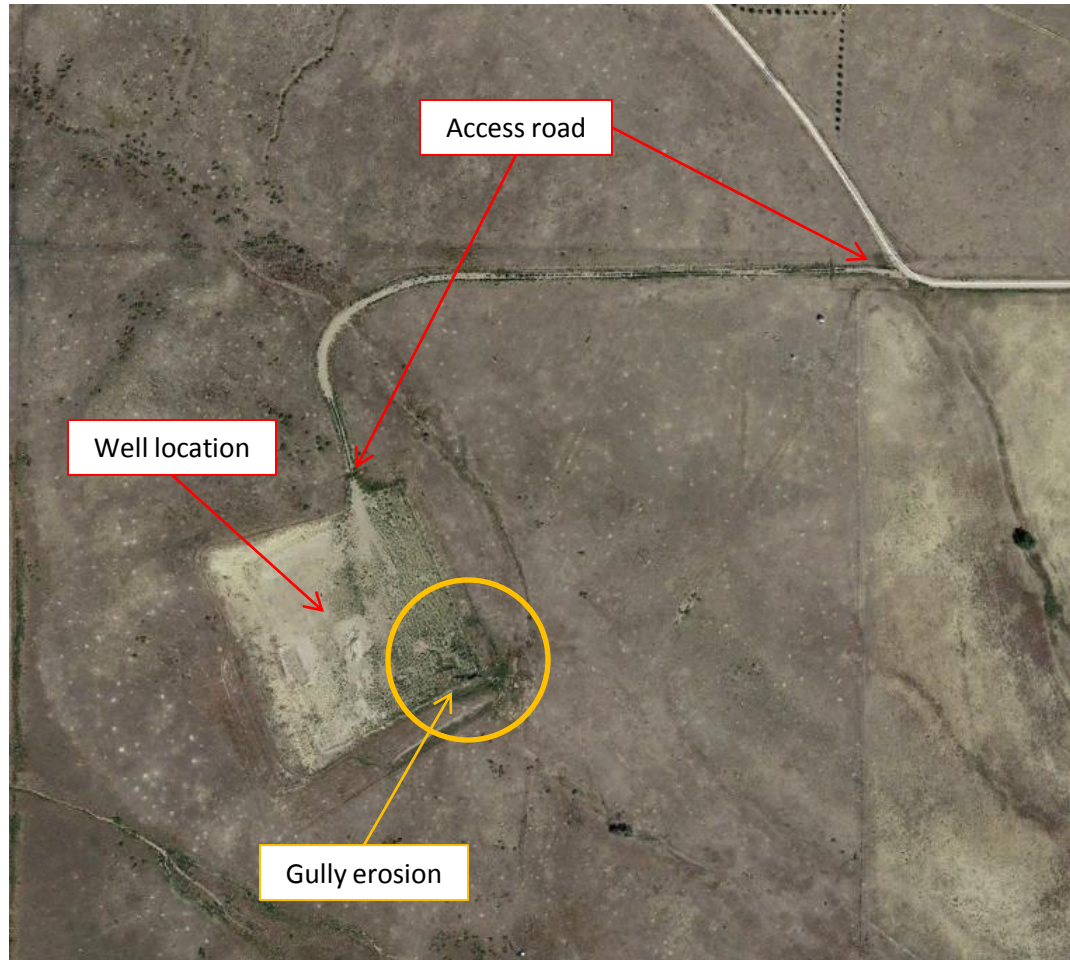

Google Earth imagery taken September 7, 2016 illustrating the ~0.26 mile access road and location (~4.9 acres in size) that have not been reclaimed. Well was plugged July 2, 2014. Refer to the following National Wetlands Inventory aerial imagery illustrating the intermittent stream in relation to the location.

Inspection Photos  
Location Name: HEIBY 18-8-66 #1H  
API: 05-123-34627

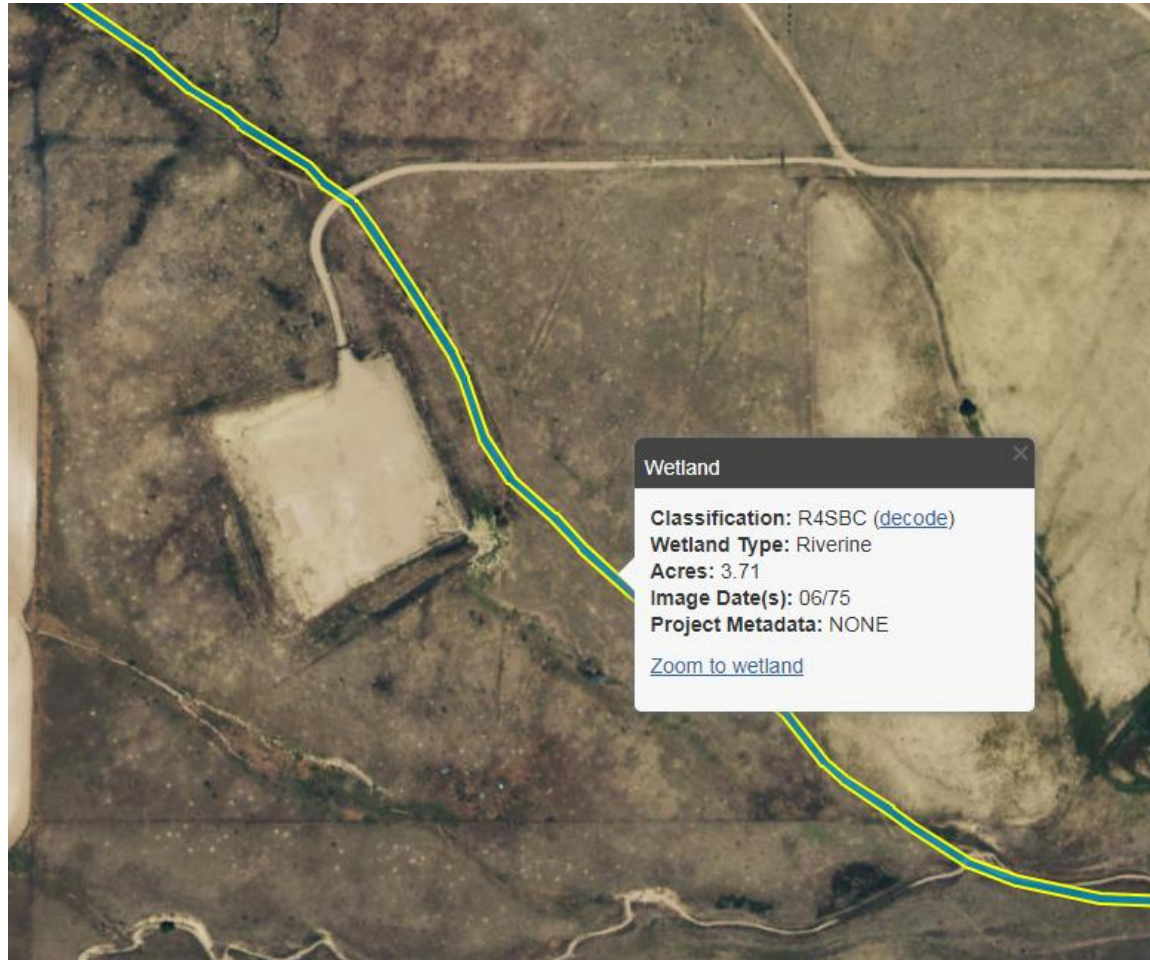

National Wetlands Inventory (date last modified October 1, 2017) aerial imagery illustrating the intermittent stream in relation to the location. Intermittent stream is downgradient approximately 200 feet.

**Inspection Photos**  
**Location Name: HEIBY 18-8-66 #1H**  
**API: 05-123-34627**

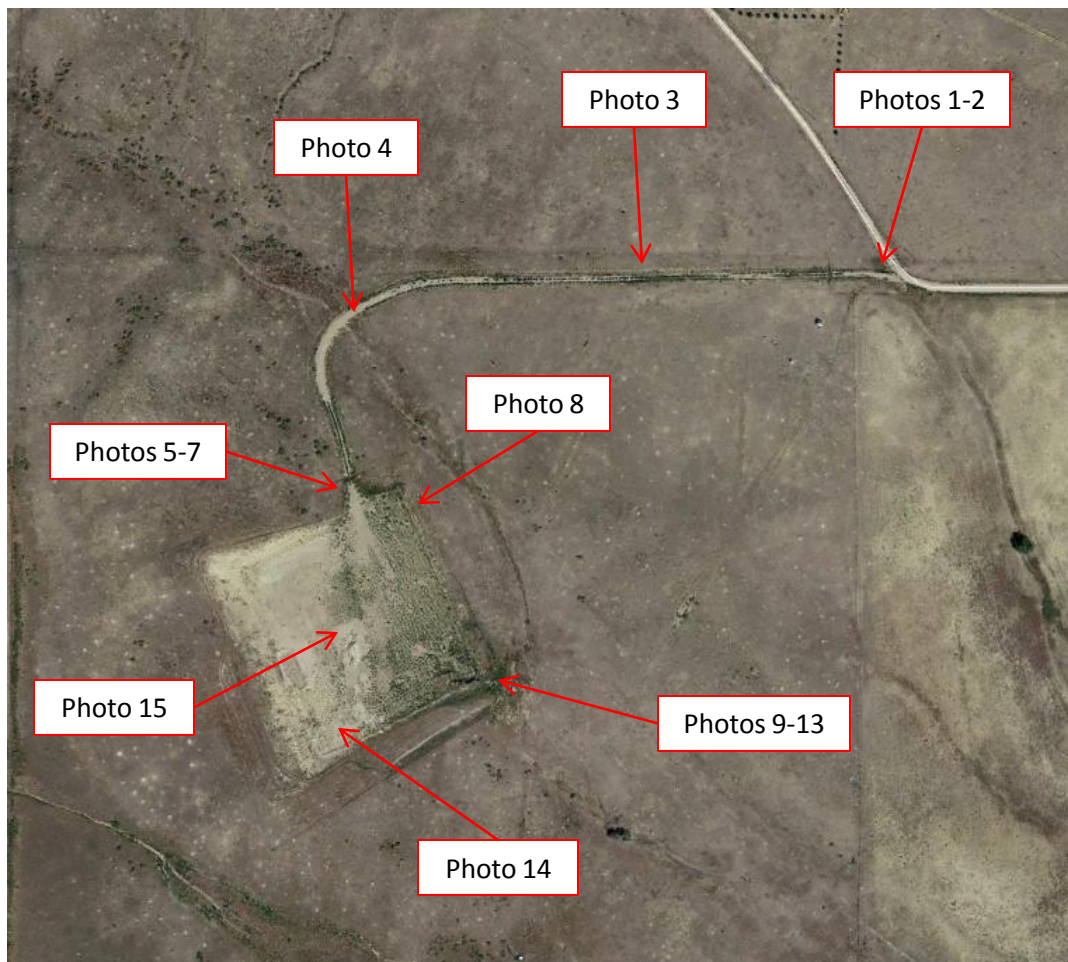

Photo reference points taken during the site inspection on October 5, 2017.



Inspection Photos  
Location Name: HEIBY 18-8-66 #1H  
API: 05-123-34627



**Photo 1.** Photo taken from the start of the access road off CR 94, facing West. Russian thistle growing throughout the access road portions of the road; gravel on access road; access road has not been contoured or seeded.



**Photo 2.** Photo taken from the beginning of the access road, facing North. Cattle guard has not been removed.

Inspection Photos  
Location Name: HEIBY 18-8-66 #1H  
API: 05-123-34627



**Photo 3.** Photo taken along a portion of the access road, facing West. See comments under Photo 1.



**Photo 4.** Photo taken along the portion of access road that intersects with an intermittent stream, facing North. Culverts have not been removed.



Inspection Photos  
Location Name: HEIBY 18-8-66 #1H  
API: 05-123-34627



**Photo 5.** Photo taken from the entrance of the location, facing South. Operator sign at well entrance confirms location.



**Photo 6.** Photo taken from the entrance of the location, facing East. Cattle guard has not been removed.

Inspection Photos  
Location Name: HEIBY 18-8-66 #1H  
API: 05-123-34627



**Photo 7.** Photo taken from the northern location, facing East. Photo illustrates the location has not been contoured to the surrounding landscape and the perimeter fence around the entire location remains.



**Photo 8.** Photo taken from the northeastern location, facing South. See comments under Photo 7.



Inspection Photos  
Location Name: HEIBY 18-8-66 #1H  
API: 05-123-34627

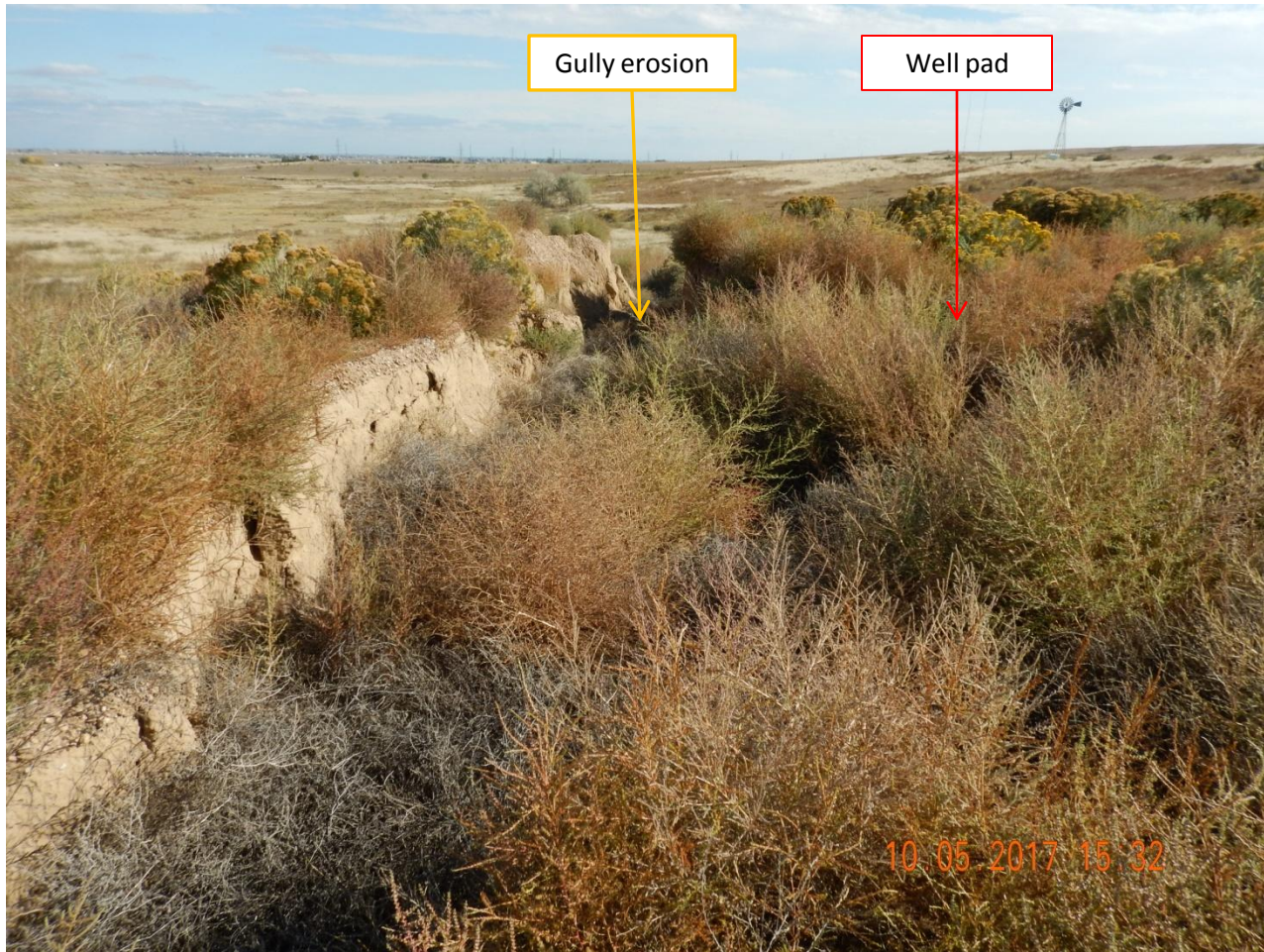

**Photo 9.** Photo taken from the southeastern location, facing South. Gully erosion- 6 feet in depth- observed throughout the southeastern well pad location. Russian thistle growth and weed debris observed throughout the southeastern location.



Inspection Photos  
Location Name: HEIBY 18-8-66 #1H  
API: 05-123-34627

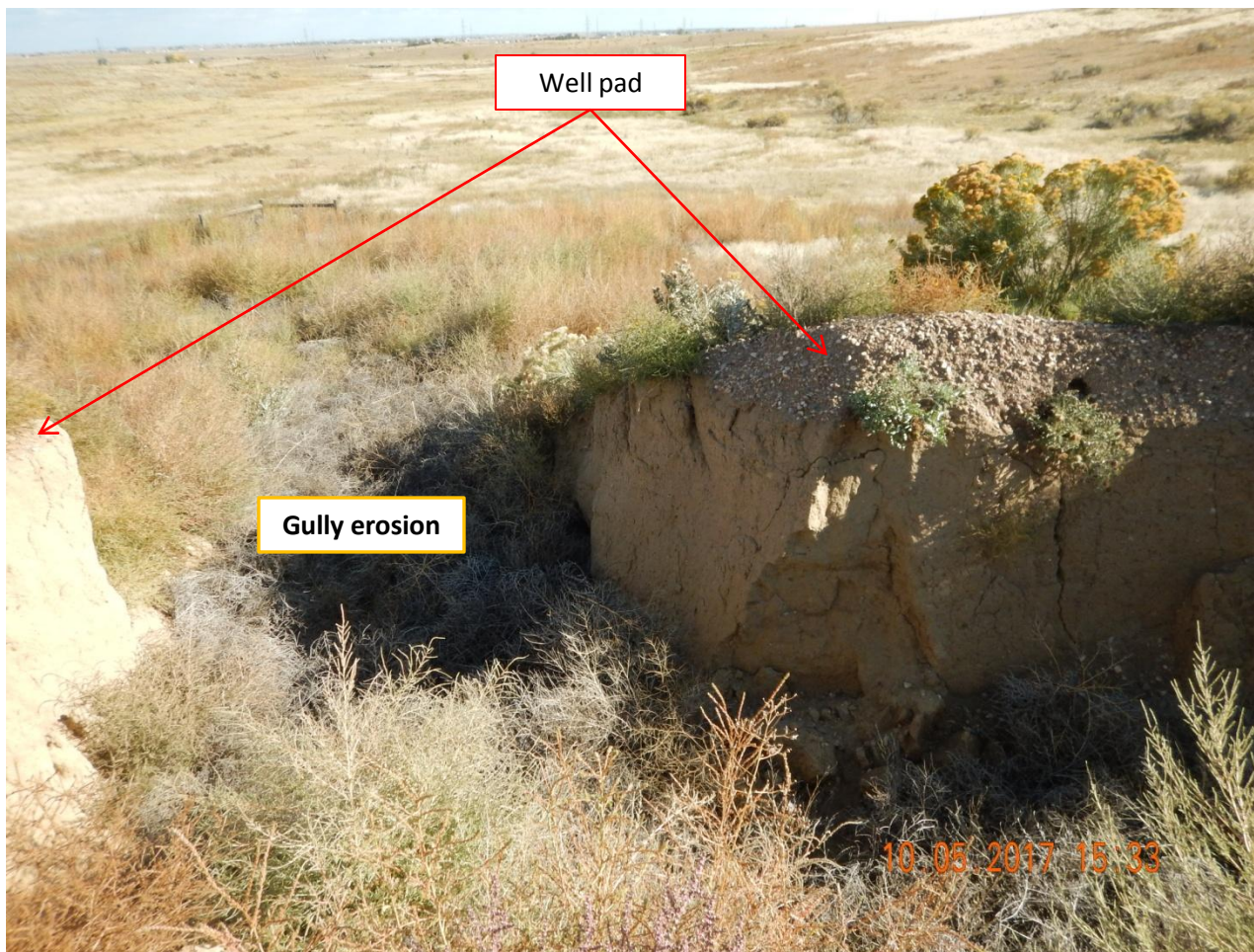

**Photo 10.** Photo taken from the southeastern location, facing Southeast. See comments under Photo 9.



Inspection Photos  
Location Name: HEIBY 18-8-66 #1H  
API: 05-123-34627

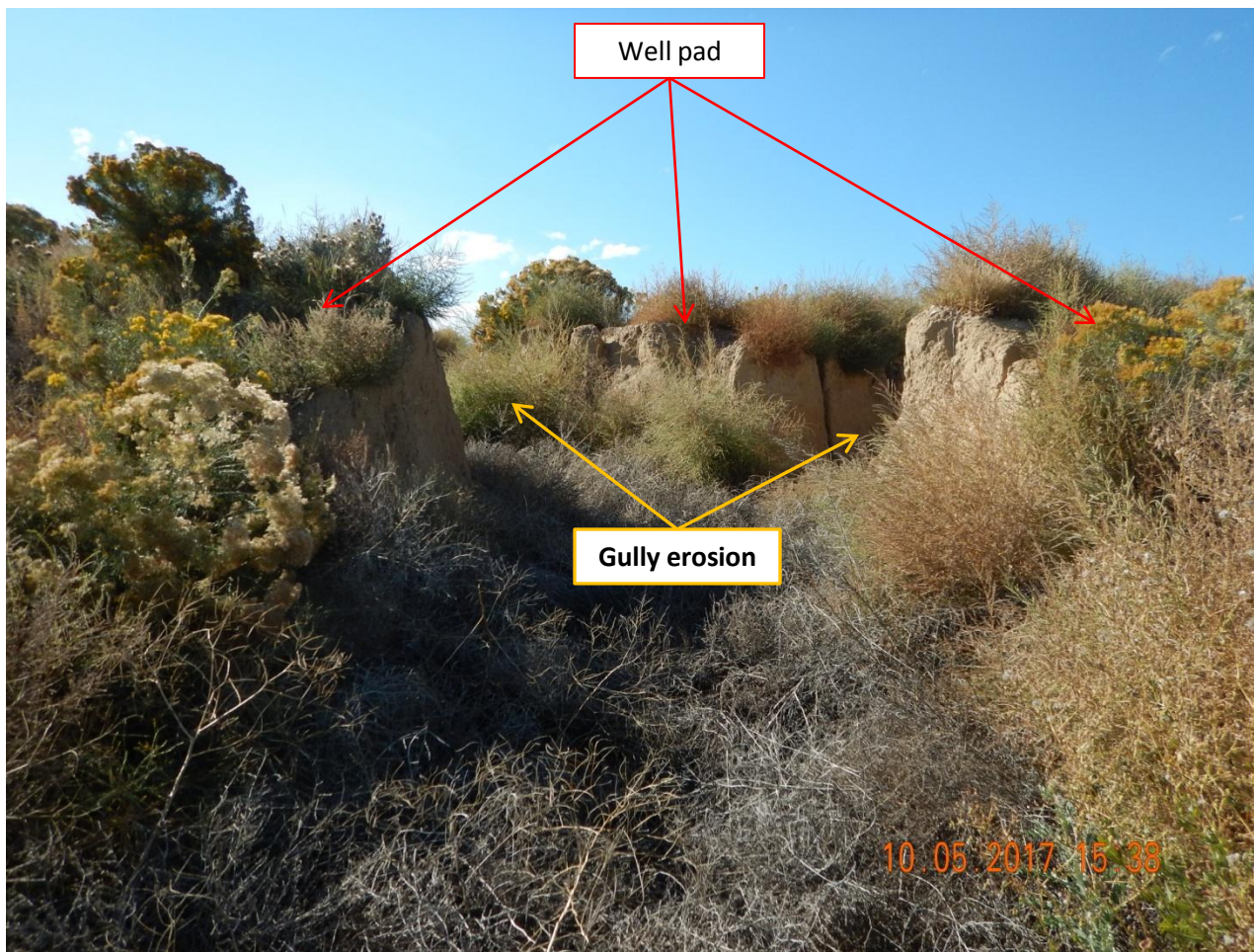

**Photo 11.** Photo taken from the southeastern location, facing Northwest. See comments under Photo 9.

Inspection Photos  
Location Name: HEIBY 18-8-66 #1H  
API: 05-123-34627



**Photo 12.** Photo taken from the southeastern location, facing North. Sediment appeared to be built up to depths of ~2' or more along the southeastern location and off location. Russian thistle appears to have spread onto adjacent lands due to the disturbance of erosion overtime.



**Photo 13.** Photo taken from the previous photo location, facing East. Photo illustrates the Russian thistle growth that appears to have spread onto adjacent lands.



**Inspection Photos**  
**Location Name: HEIBY 18-8-66 #1H**  
**API: 05-123-34627**



**Photo 14.** Photo taken from the southwestern location, facing North. Photo illustrates the Operator has not performed final reclamation based on the following: 1)location has not been contoured to the surrounding landscape, 2)gravel remains at location, and 3)location has not been seeded.



**Photo 15.** Photo taken from the approximate center of location, facing South. See comments under Photo 14.