

Inspection Photos

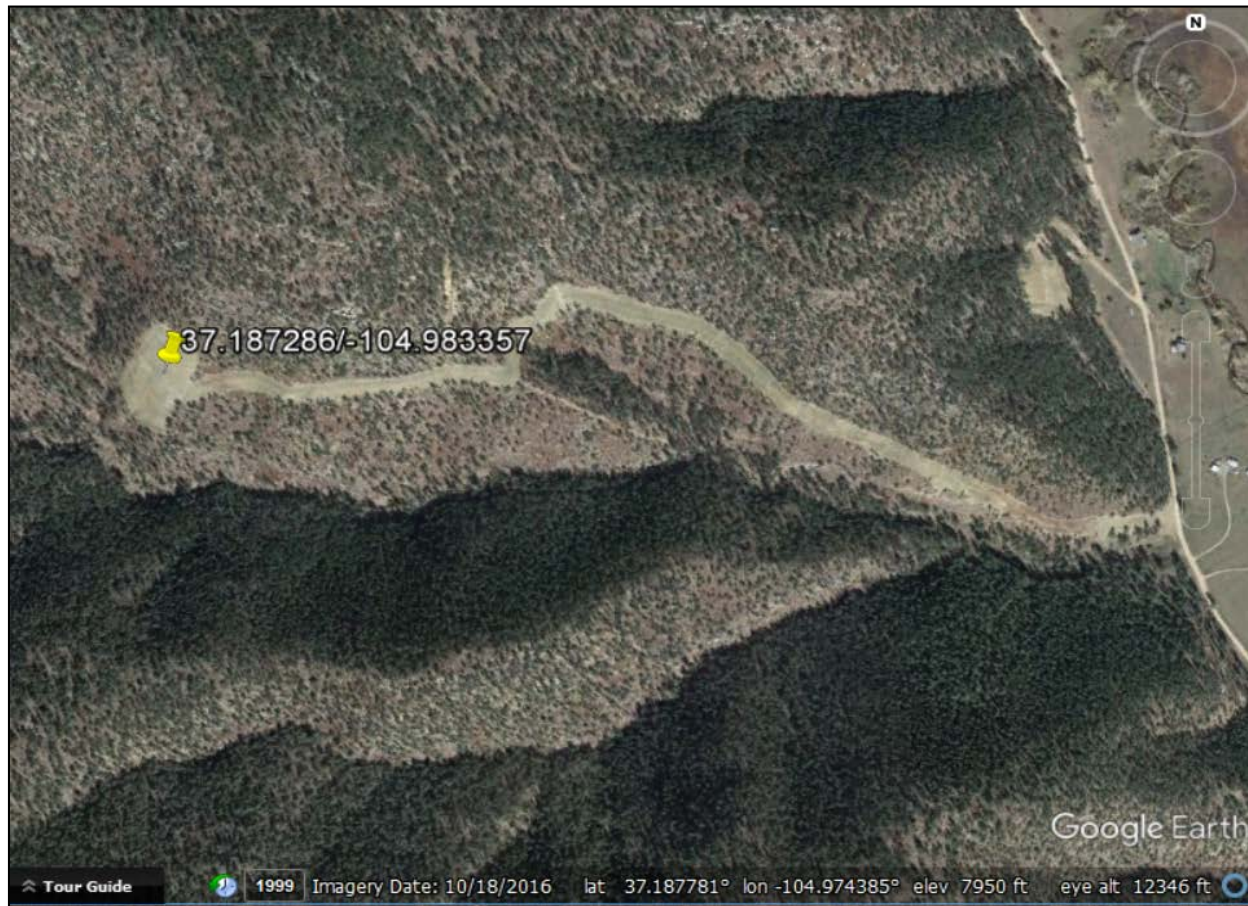

Photo 1. 2016 aerial image of the access road and location.

Inspection Photos



Photo 2. Beginning of the reclaimed access road standing from the county road.

Inspection Photos



Photo 3. Facing west along the reclaimed access road.

Inspection Photos



Photo 4. Facing northwest along the reclaimed access road.

Inspection Photos



Photo 5. This area along the access road has less vegetation and erosion issues beginning to occur. The straw wattles have filled in with sediment.

Inspection Photos



Photo 6. Facing northwest along the reclaimed access road. Vegetation is establishing throughout the reclamation area.

Inspection Photos



Photo 7. Facing southwest where reclamation area cross two natural drainages. Rock rip/rap was installed in these areas.

Inspection Photos



Photo 8. There are a few areas along the reclaimed access road where List C noxious weeds, Common mullien has established.

Inspection Photos



Photo 9. Facing back toward the northeast along the reclaimed access road.

Inspection Photos



Photo 10. Facing west along the reclaimed access road.

Inspection Photos



Photo 11. Facing back toward the east along the reclaimed access road.

Inspection Photos



Photo 12. Facing west along the reclaimed access road near the location.

Inspection Photos



Photo 13. Facing west toward the location. A permanent well marker is installed at the center of the location.

Inspection Photos



Photo 14. Facing down the slope at the location.

Inspection Photos



Photo 15. Facing east at the location. There are diversion ditches installed along the contour of the location.

Inspection Photos



Photo 16. Sediment has filled in the diversion ditch causing stormwater to be directed down the center of the location causing erosion.

Inspection Photos



Photo 17. There is erosion occurring near the well marker.

Inspection Photos



Photo 18. Facing north at the location. Well marker can be seen in the photo.

Inspection Photos



Photo 19. Sediment has filled into the diversion ditch causing stormwater to be directed down the center of the location.

Inspection Photos



Photo 20. Facing down southwest at the location.

Inspection Photos



Photo 21. Facing toward the bottom of the location. There is some List C noxious weeds; Common mullien growing in this area.

Inspection Photos



Photo 22. Bottom south side of the location facing north. Overall revegetation is establishing well throughout the location.