



Electronic Drilling Recorder

Operator: Laramie Energy
Contractor: Helmerich & Payne Drlg Co

Well Name: Bruton 19-20E
Rig: 290

Location: NE/4 OF NE/4 SECTION 30 T

Notes

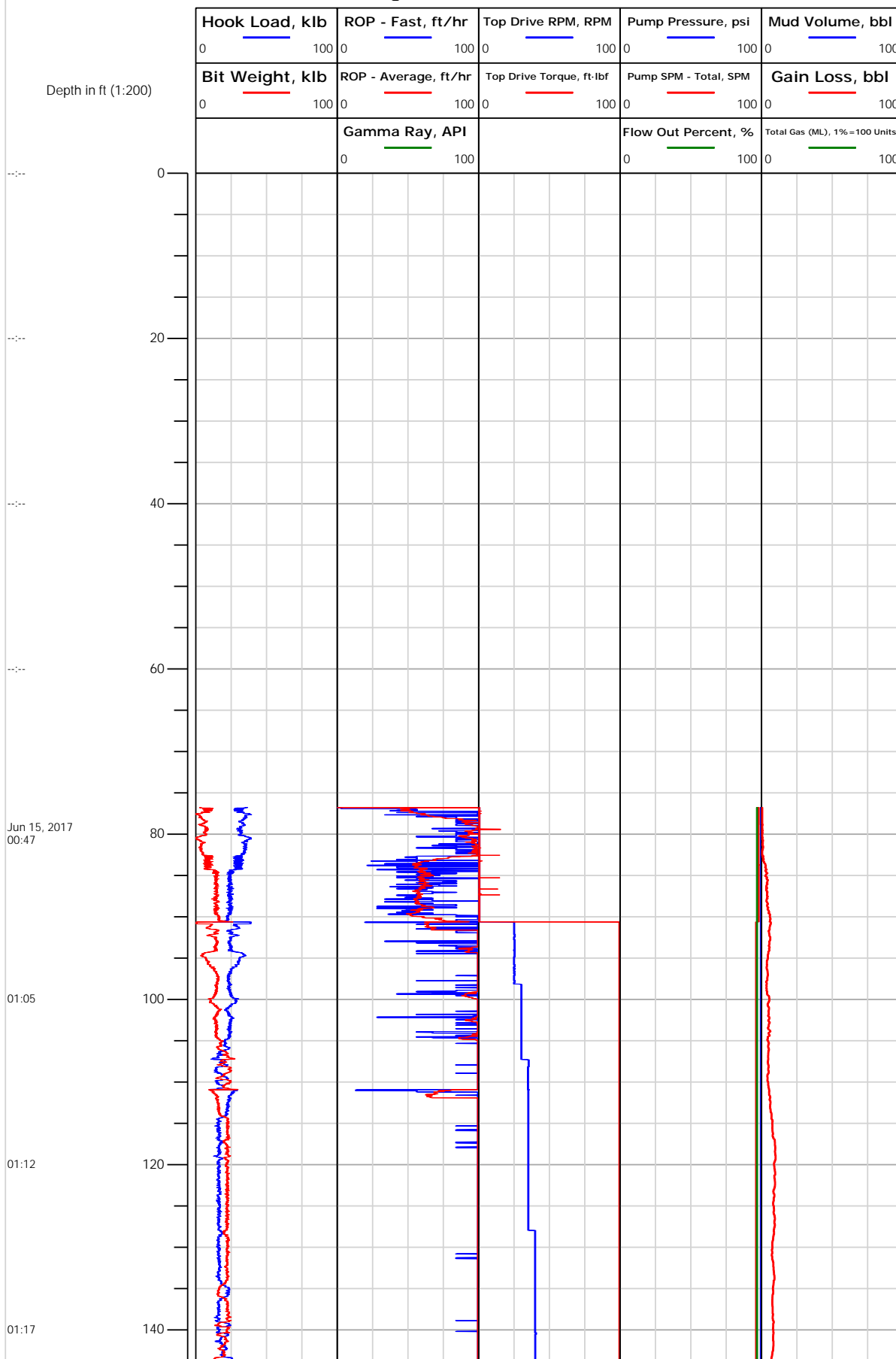



Electronic Drilling Recorder

Operator: Laramie Energy
Contractor: Helmerich & Payne Drlg Co

Well Name: Bruton 19-20E
Rig: 290

Location: NE/4 OF NE/4 SECTION 30 T

Notes

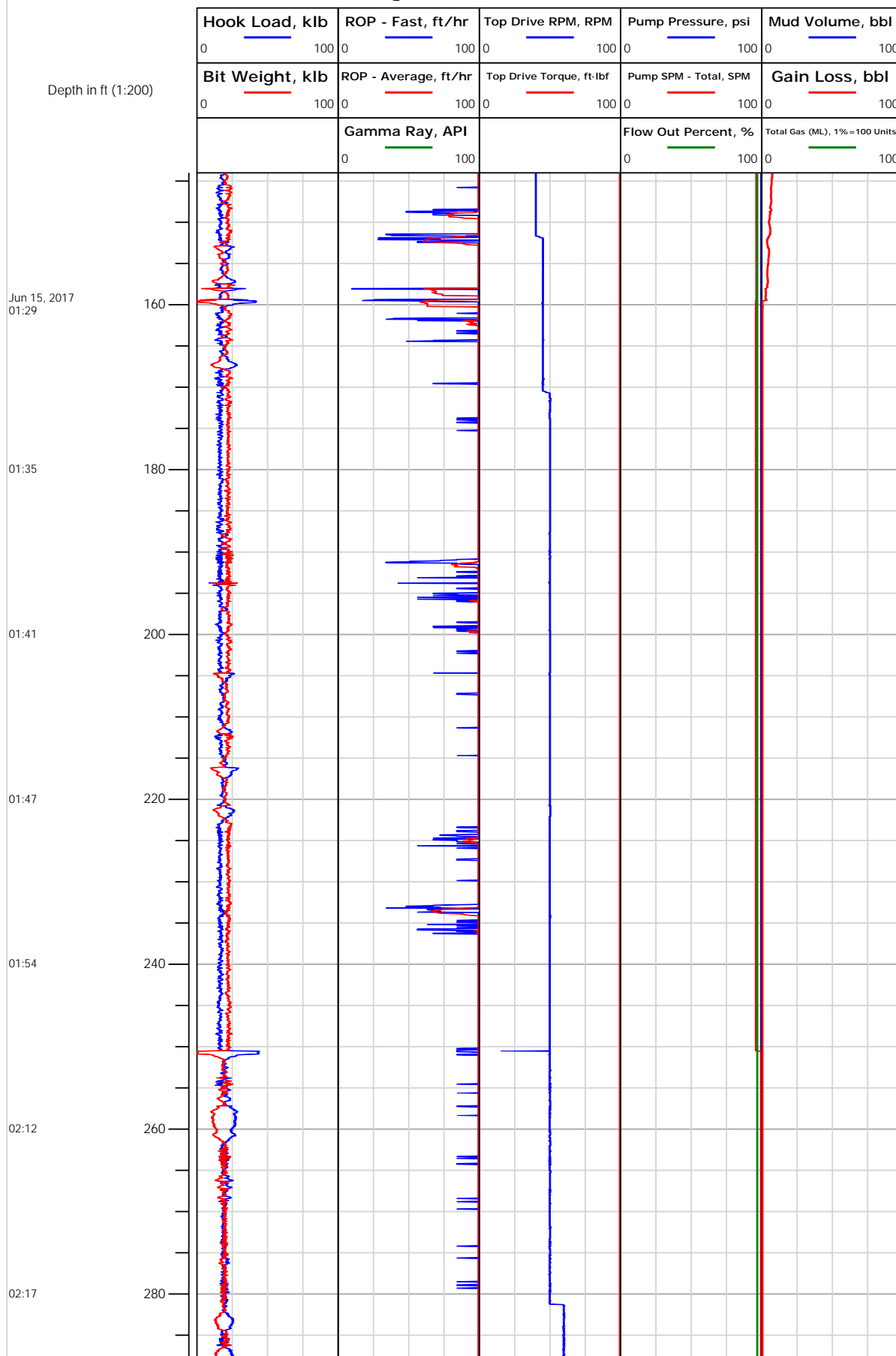



Electronic Drilling Recorder

Operator: Laramie Energy
Contractor: Helmerich & Payne Drlg Co

Well Name: Bruton 19-20E
Rig: 290

Location: NE/4 OF NE/4 SECTION 30 T

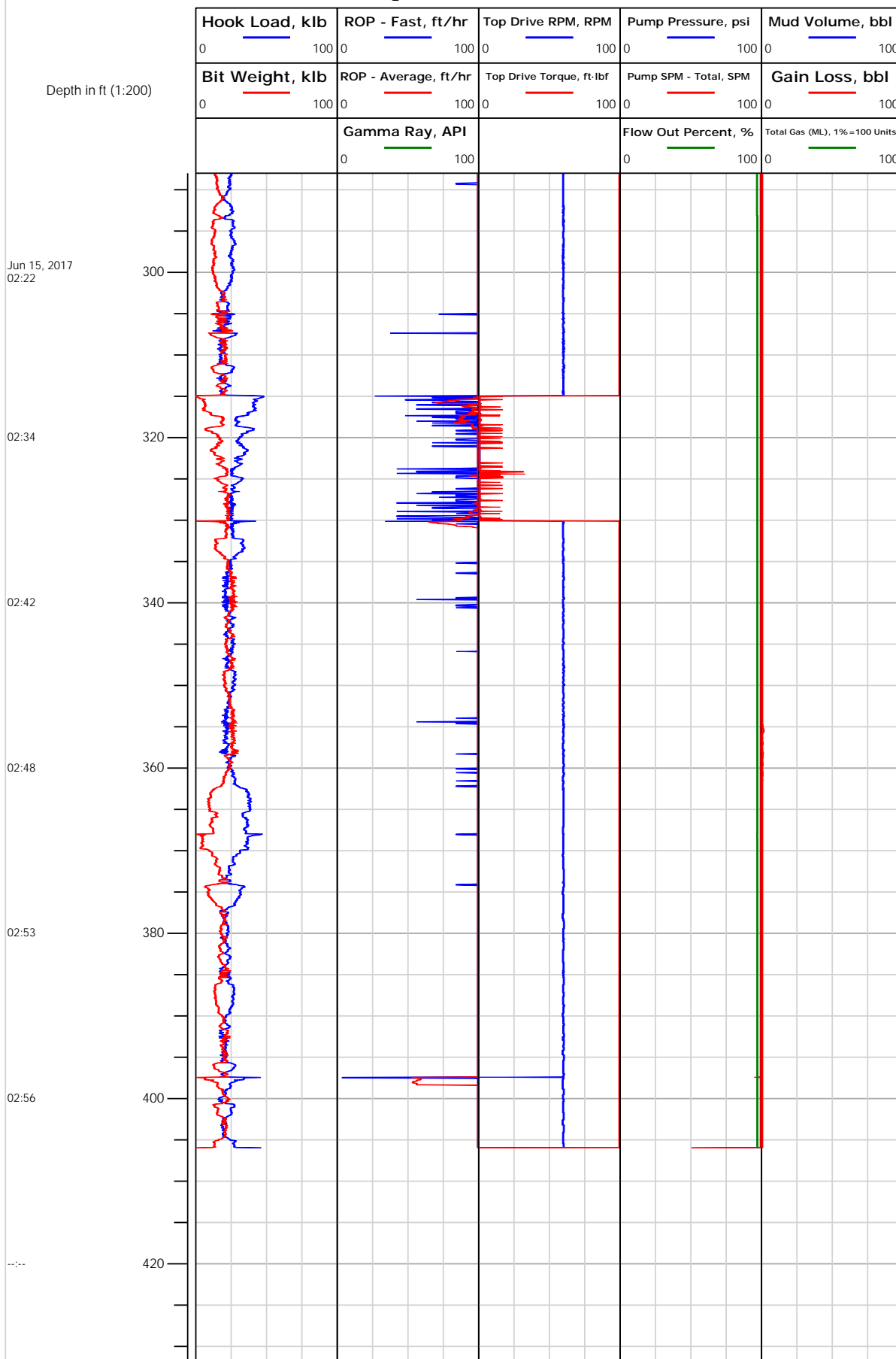

Notes



Electronic Drilling Recorder

Operator: Laramie Energy
Contractor: Helmerich & Payne Drlg Co

Well Name: Bruton 19-20E
Rig: 290

Location: NE/4 OF NE/4 SECTION 30 T

Notes

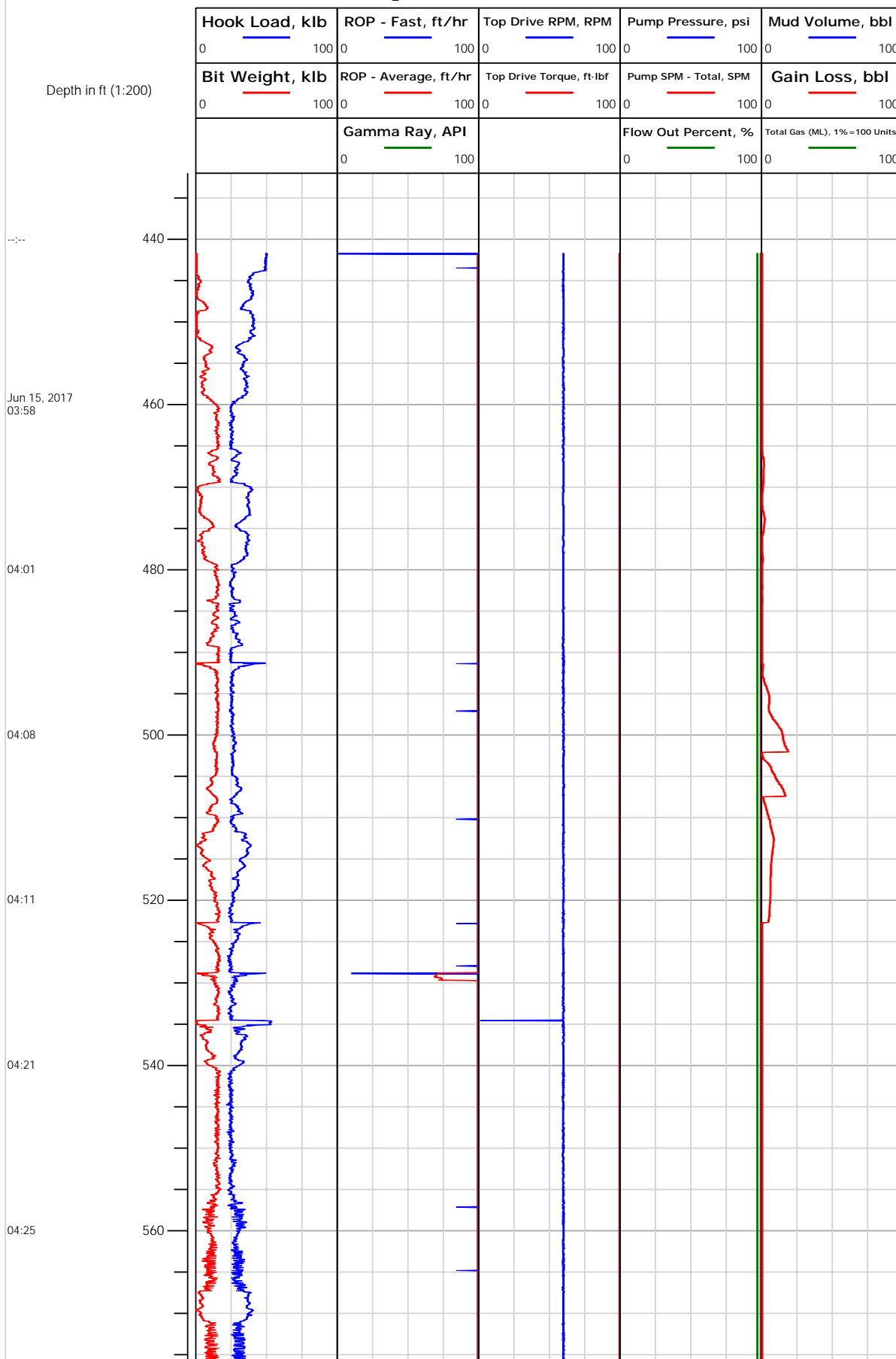



Electronic Drilling Recorder

Operator: Laramie Energy
Contractor: Helmerich & Payne Drlg Co

Well Name: Bruton 19-20E
Rig: 290

Location: NE/4 OF NE/4 SECTION 30 T

Notes

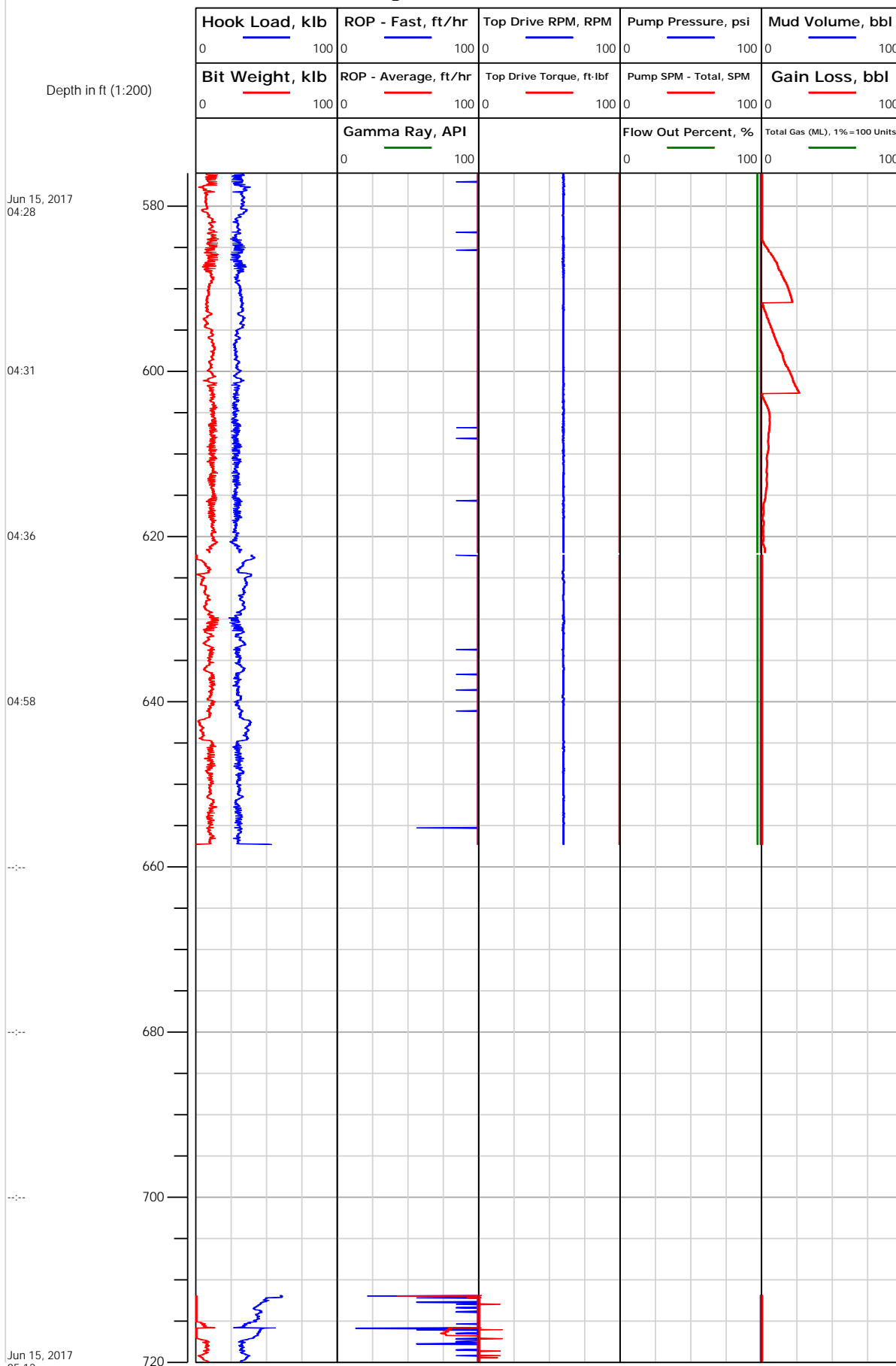



Electronic Drilling Recorder

Operator: Laramie Energy
Contractor: Helmerich & Payne Drlg Co

Well Name: Bruton 19-20E
Rig: 290

Location: NE/4 OF NE/4 SECTION 30 T

Notes

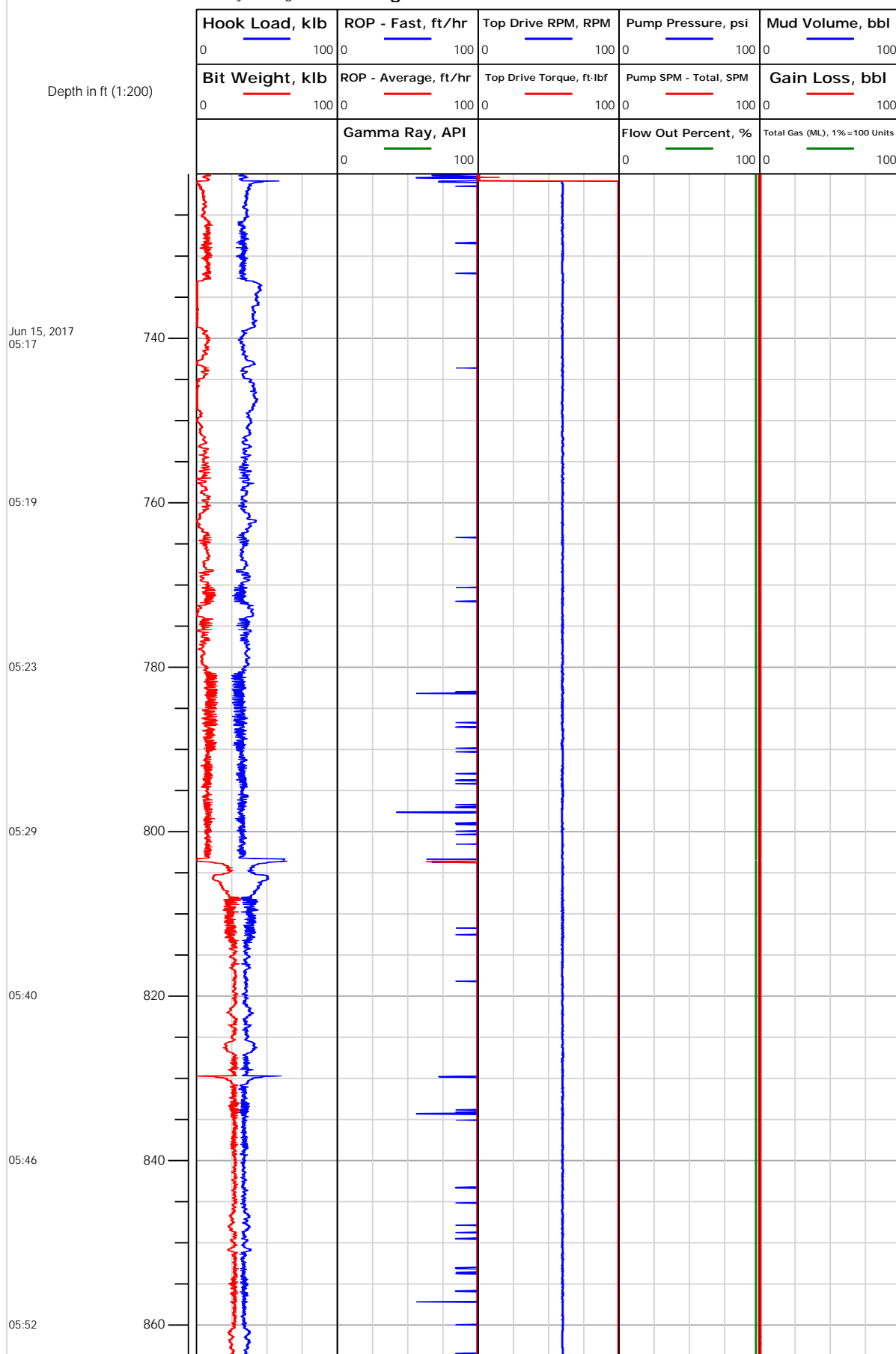



Electronic Drilling Recorder

Operator: Laramie Energy
Contractor: Helmerich & Payne Drlg Co

Well Name: Bruton 19-20E
Rig: 290

Location: NE/4 OF NE/4 SECTION 30 T

Notes

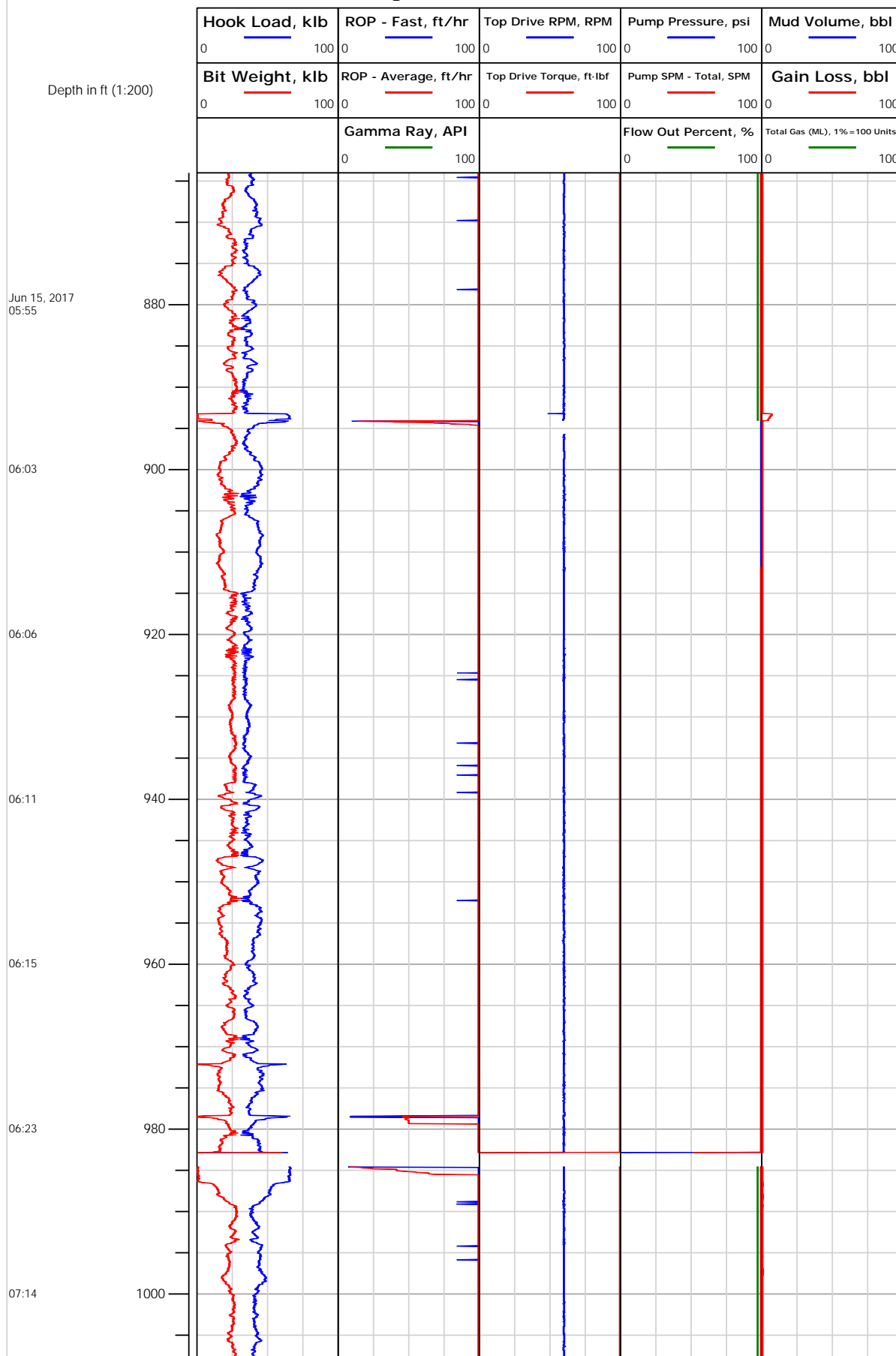



Electronic Drilling Recorder

Operator: Laramie Energy
Contractor: Helmerich & Payne Drlg Co

Well Name: Bruton 19-20E
Rig: 290

Location: NE/4 OF NE/4 SECTION 30 T

Notes

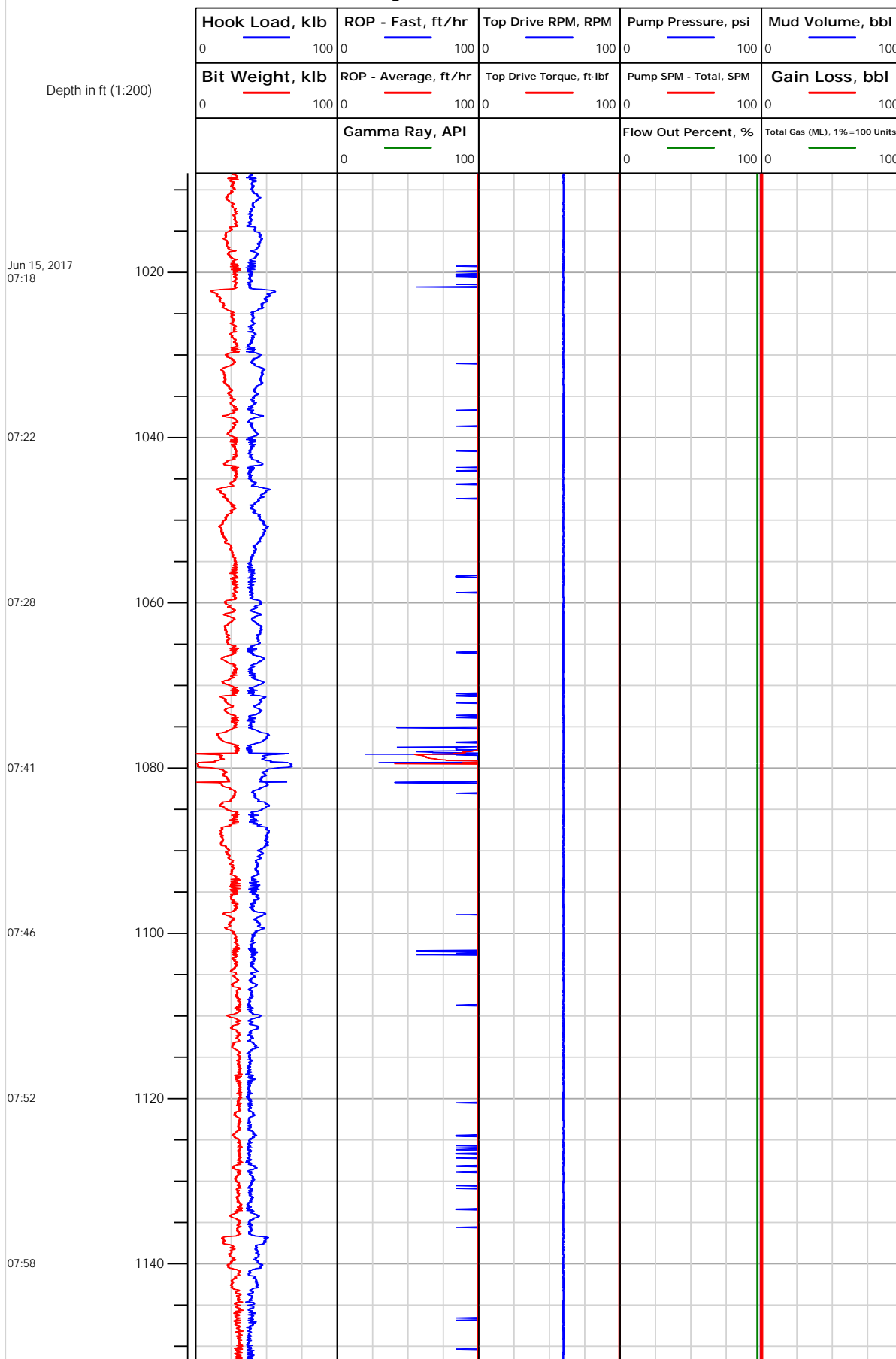



Electronic Drilling Recorder

Operator: Laramie Energy
Contractor: Helmerich & Payne Drlg Co

Well Name: Bruton 19-20E
Rig: 290

Location: NE/4 OF NE/4 SECTION 30 T

Notes

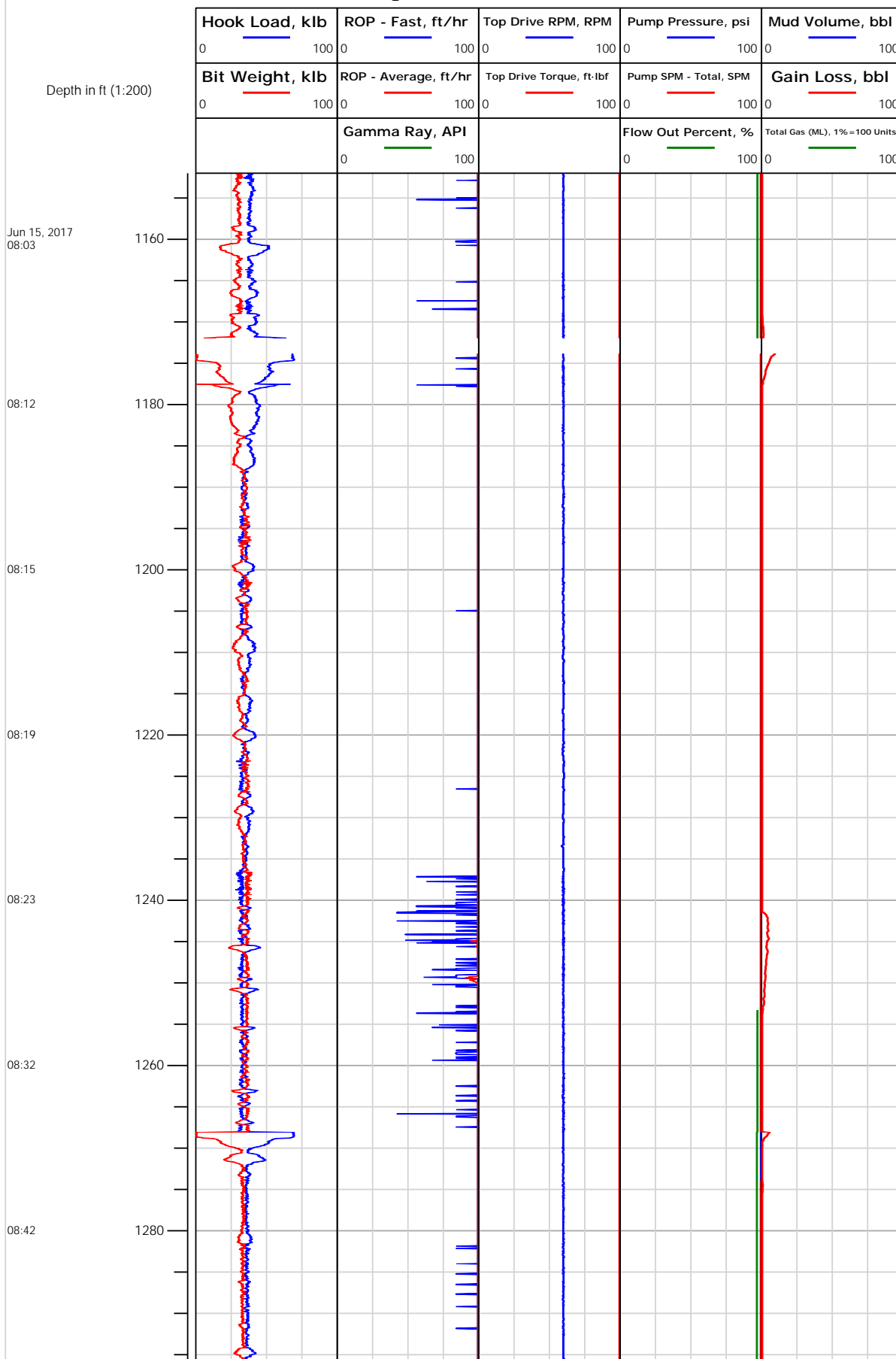



Electronic Drilling Recorder

Operator: Laramie Energy
Contractor: Helmerich & Payne Drlg Co

Well Name: Bruton 19-20E
Rig: 290

Location: NE/4 OF NE/4 SECTION 30 T

Notes

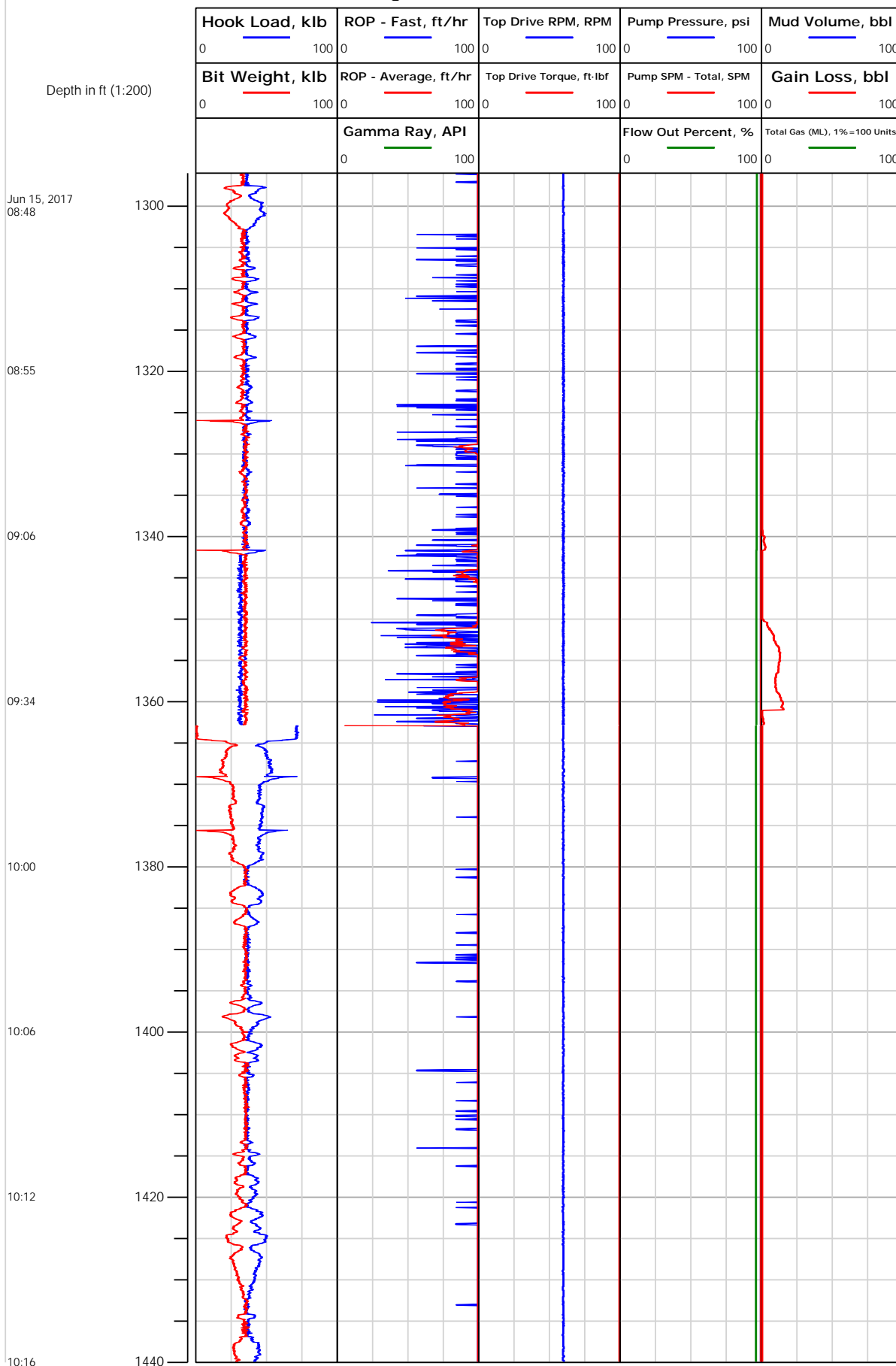



Electronic Drilling Recorder

Operator: Laramie Energy
Contractor: Helmerich & Payne Drlg Co

Well Name: Bruton 19-20E
Rig: 290

Location: NE/4 OF NE/4 SECTION 30 T

Notes

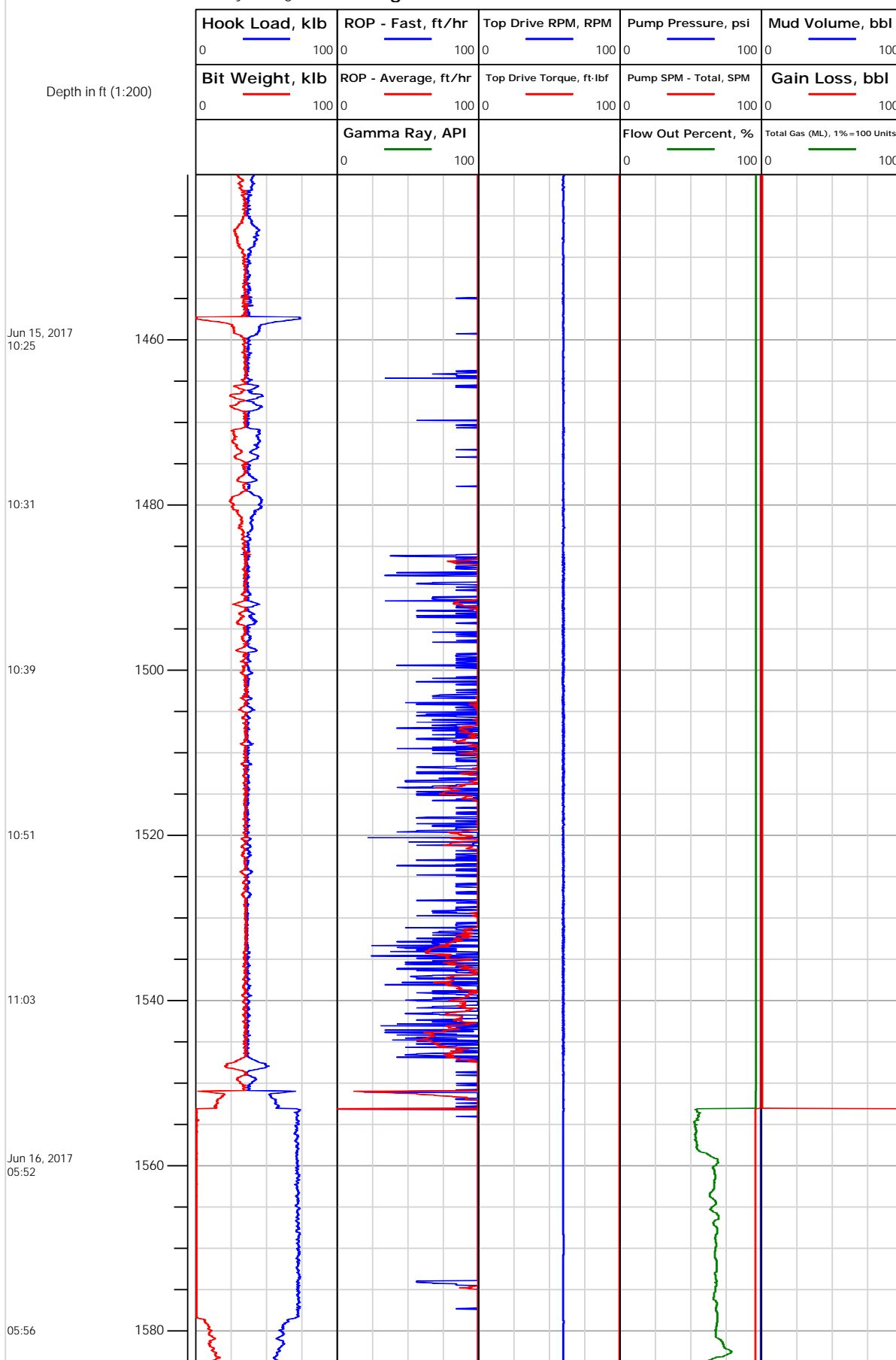



Electronic Drilling Recorder

Operator: Laramie Energy
Contractor: Helmerich & Payne Drlg Co

Well Name: Bruton 19-20E
Rig: 290

Location: NE/4 OF NE/4 SECTION 30 T

Notes

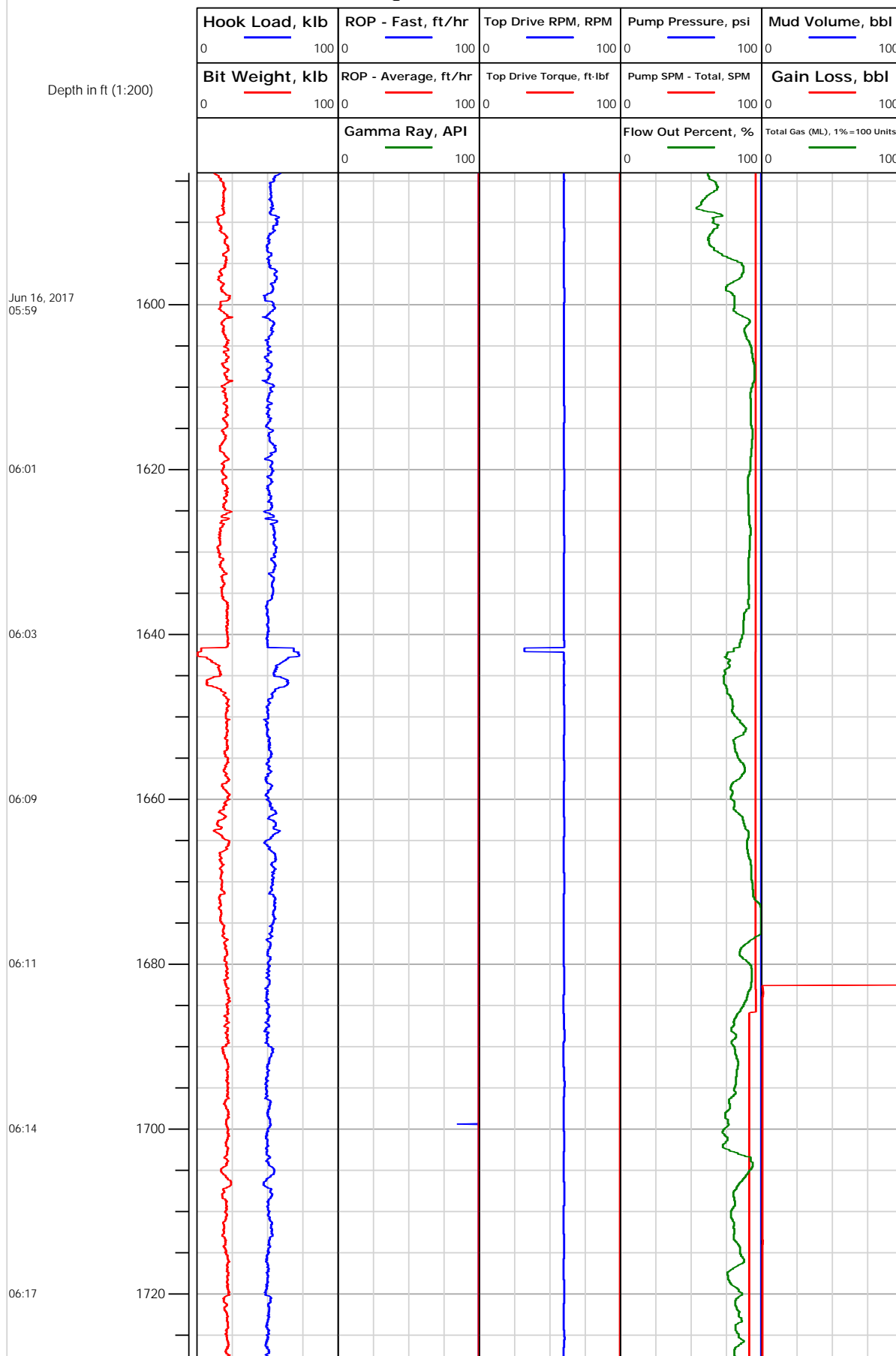



Electronic Drilling Recorder

Operator: Laramie Energy
Contractor: Helmerich & Payne Drlg Co

Well Name: Bruton 19-20E
Rig: 290

Location: NE/4 OF NE/4 SECTION 30 T

Notes

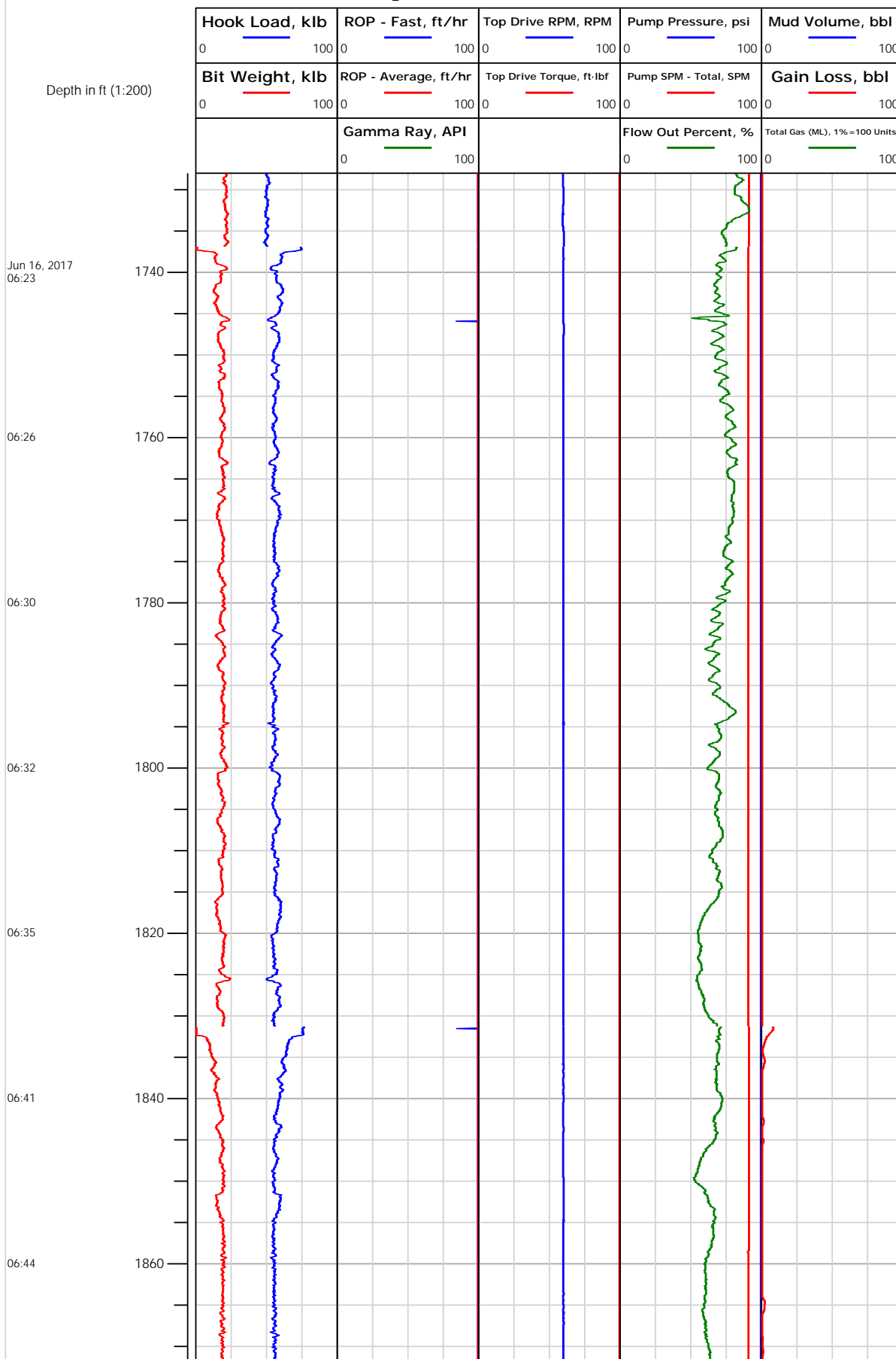



Electronic Drilling Recorder

Operator: Laramie Energy
Contractor: Helmerich & Payne Drlg Co

Well Name: Bruton 19-20E
Rig: 290

Location: NE/4 OF NE/4 SECTION 30 T

Notes

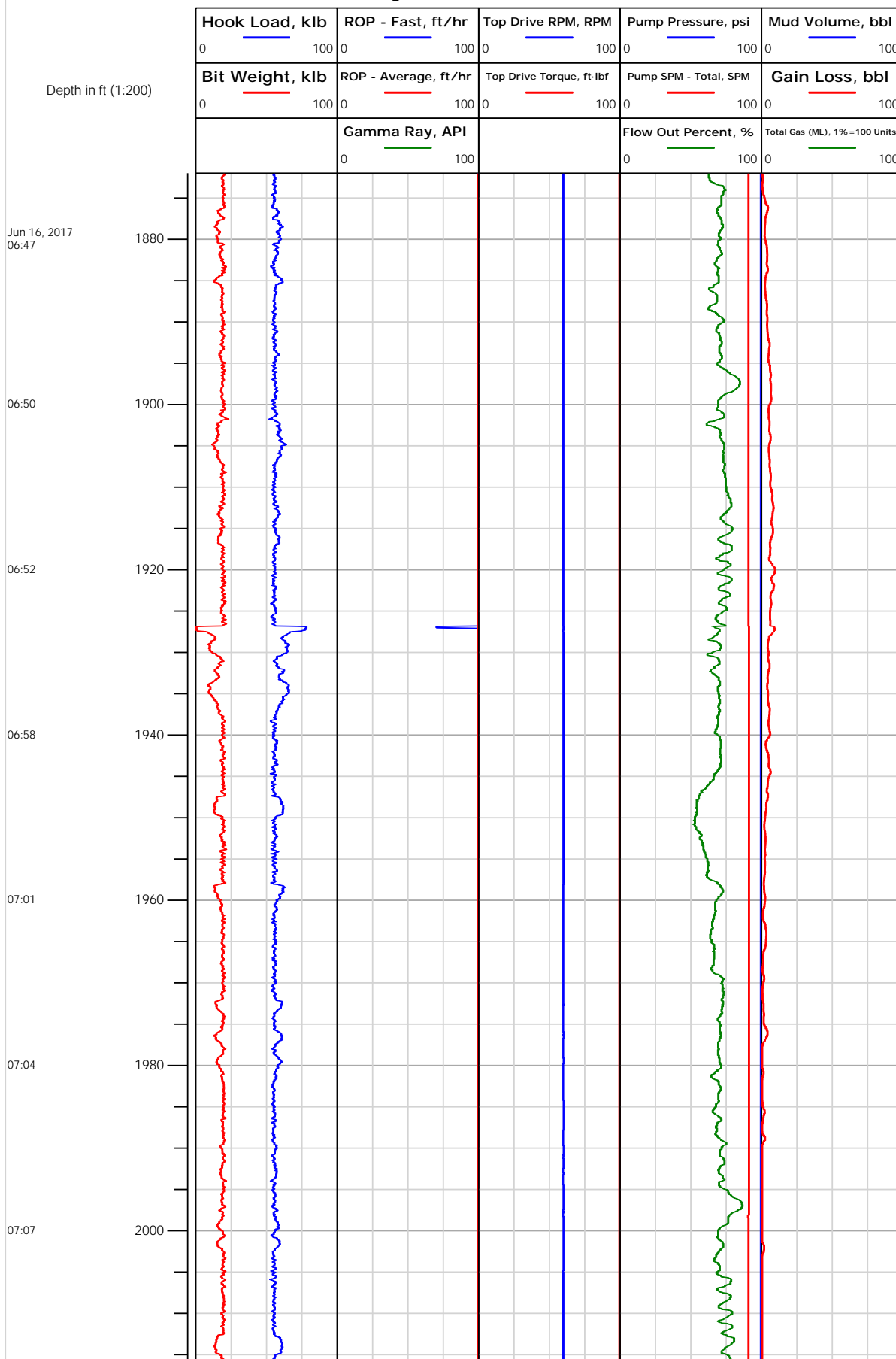



Electronic Drilling Recorder

Operator: Laramie Energy
Contractor: Helmerich & Payne Drlg Co

Well Name: Bruton 19-20E
Rig: 290

Location: NE/4 OF NE/4 SECTION 30 T

Notes

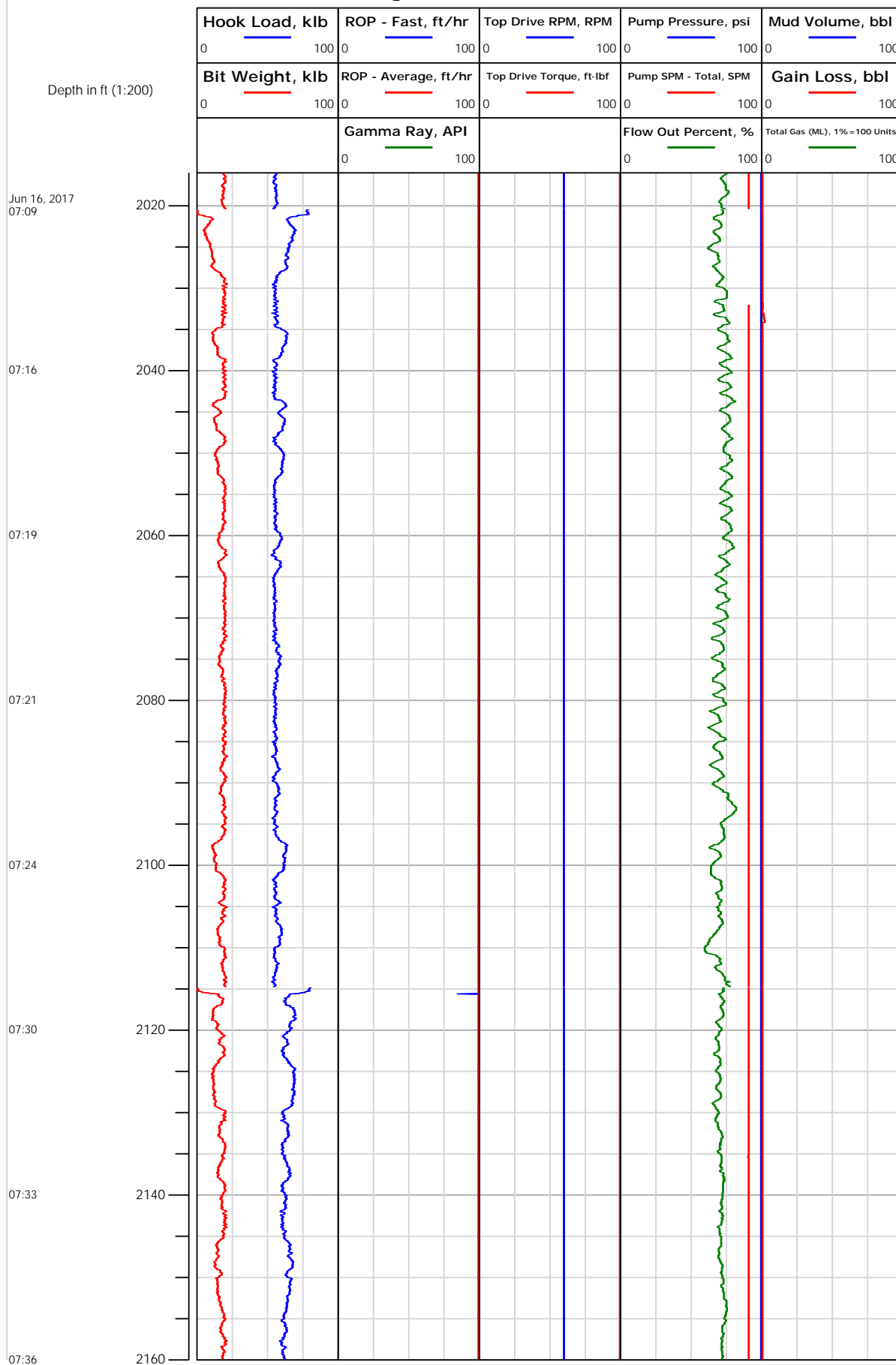



Electronic Drilling Recorder

Operator: Laramie Energy
Contractor: Helmerich & Payne Drlg Co

Well Name: Bruton 19-20E
Rig: 290

Location: NE/4 OF NE/4 SECTION 30 T

Notes

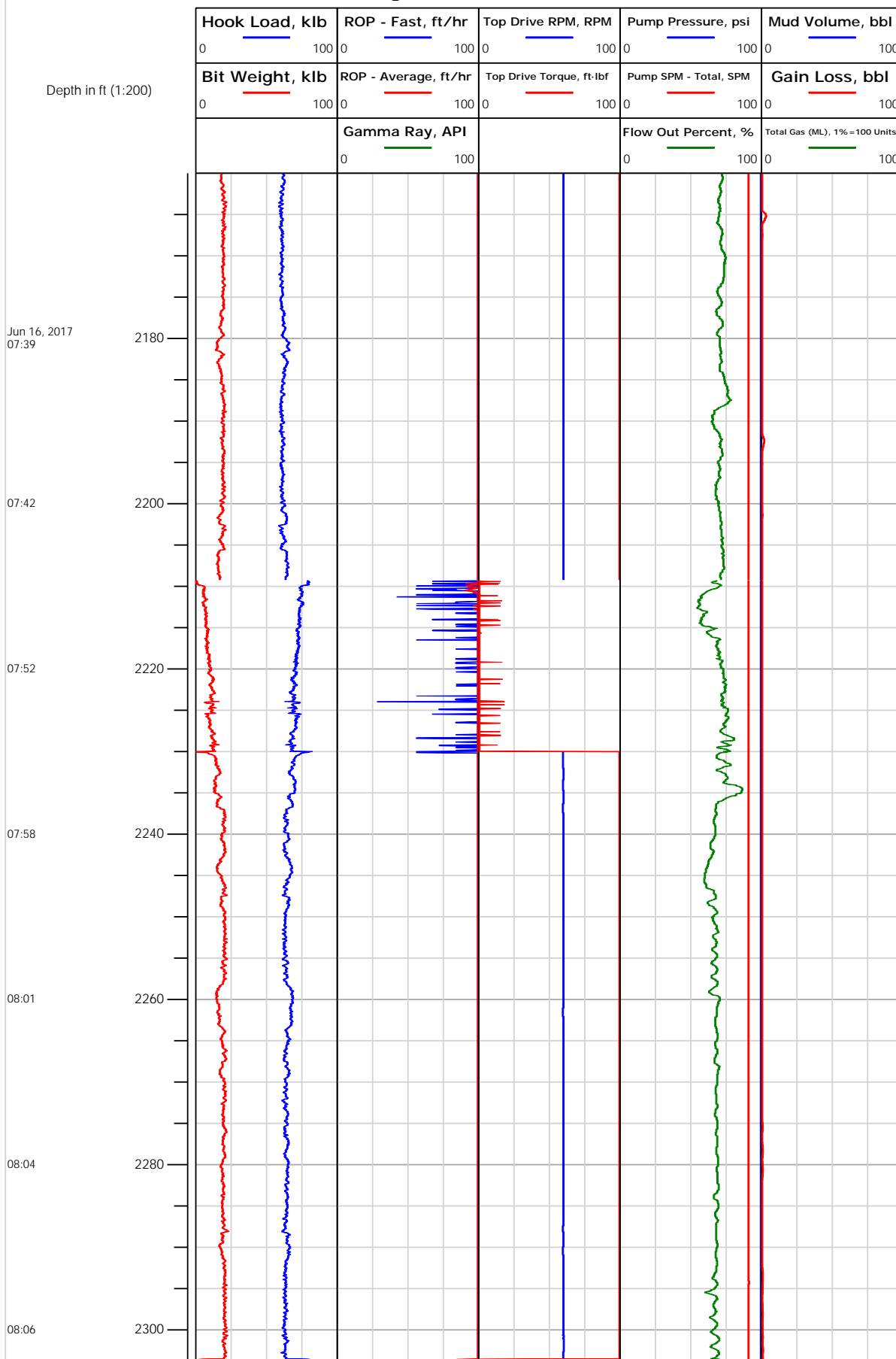



Electronic Drilling Recorder

Operator: Laramie Energy
Contractor: Helmerich & Payne Drlg Co

Well Name: Bruton 19-20E
Rig: 290

Location: NE/4 OF NE/4 SECTION 30 T

Notes

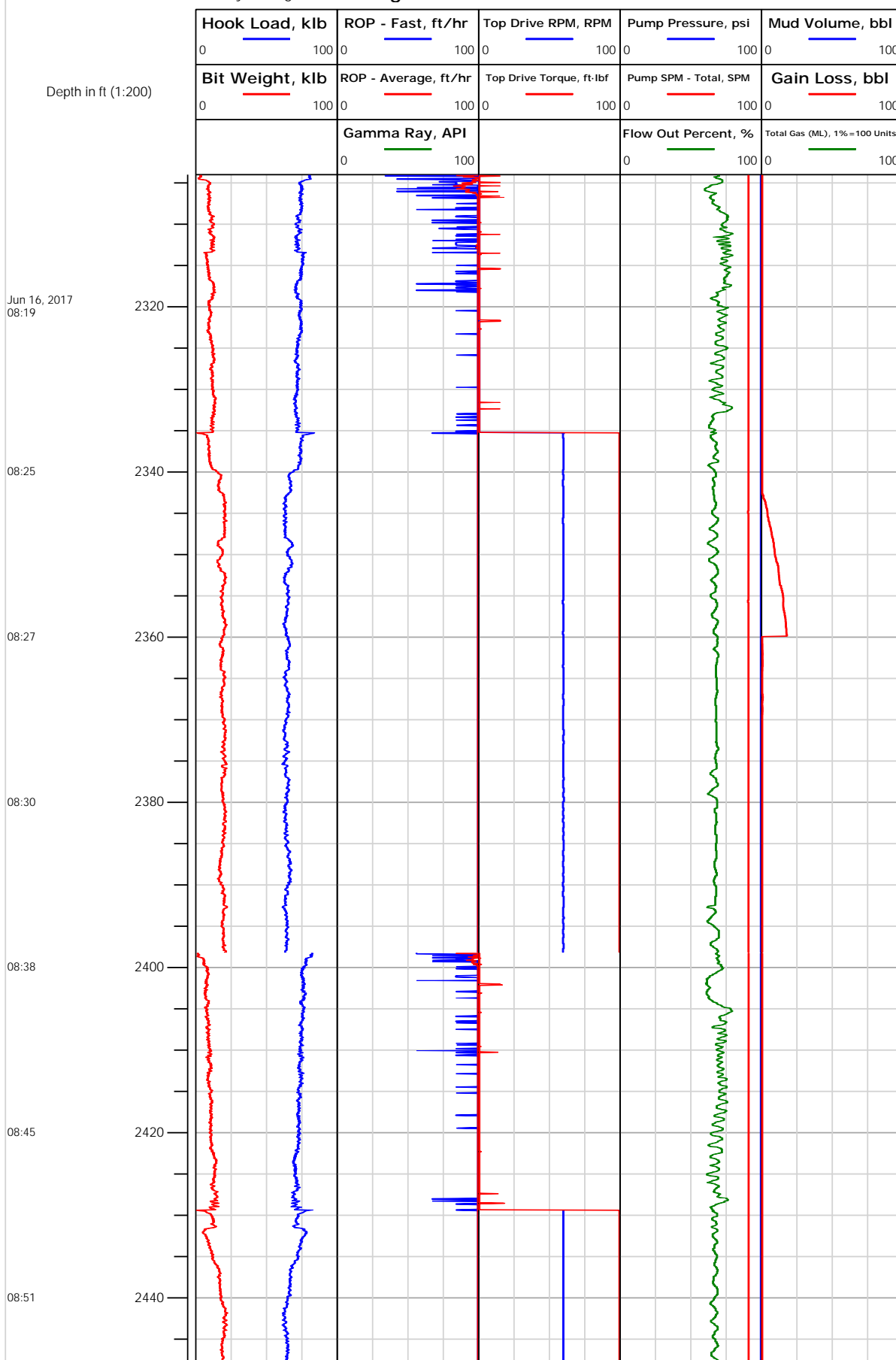



Electronic Drilling Recorder

Operator: Laramie Energy
Contractor: Helmerich & Payne Drlg Co

Well Name: Bruton 19-20E
Rig: 290

Location: NE/4 OF NE/4 SECTION 30 T

Notes

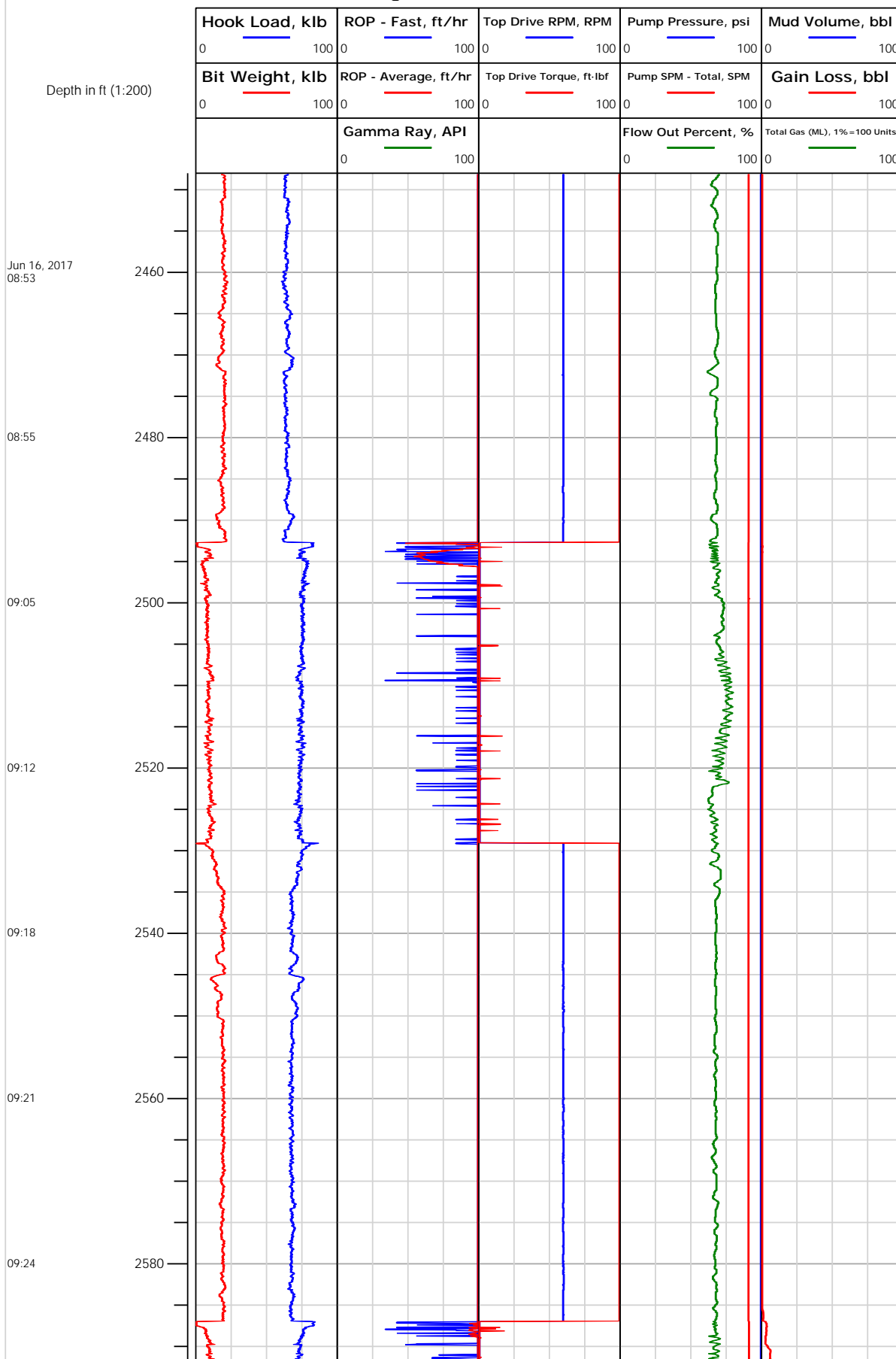



Electronic Drilling Recorder

Operator: Laramie Energy
Contractor: Helmerich & Payne Drlg Co

Well Name: Bruton 19-20E
Rig: 290

Location: NE/4 OF NE/4 SECTION 30 T

Notes

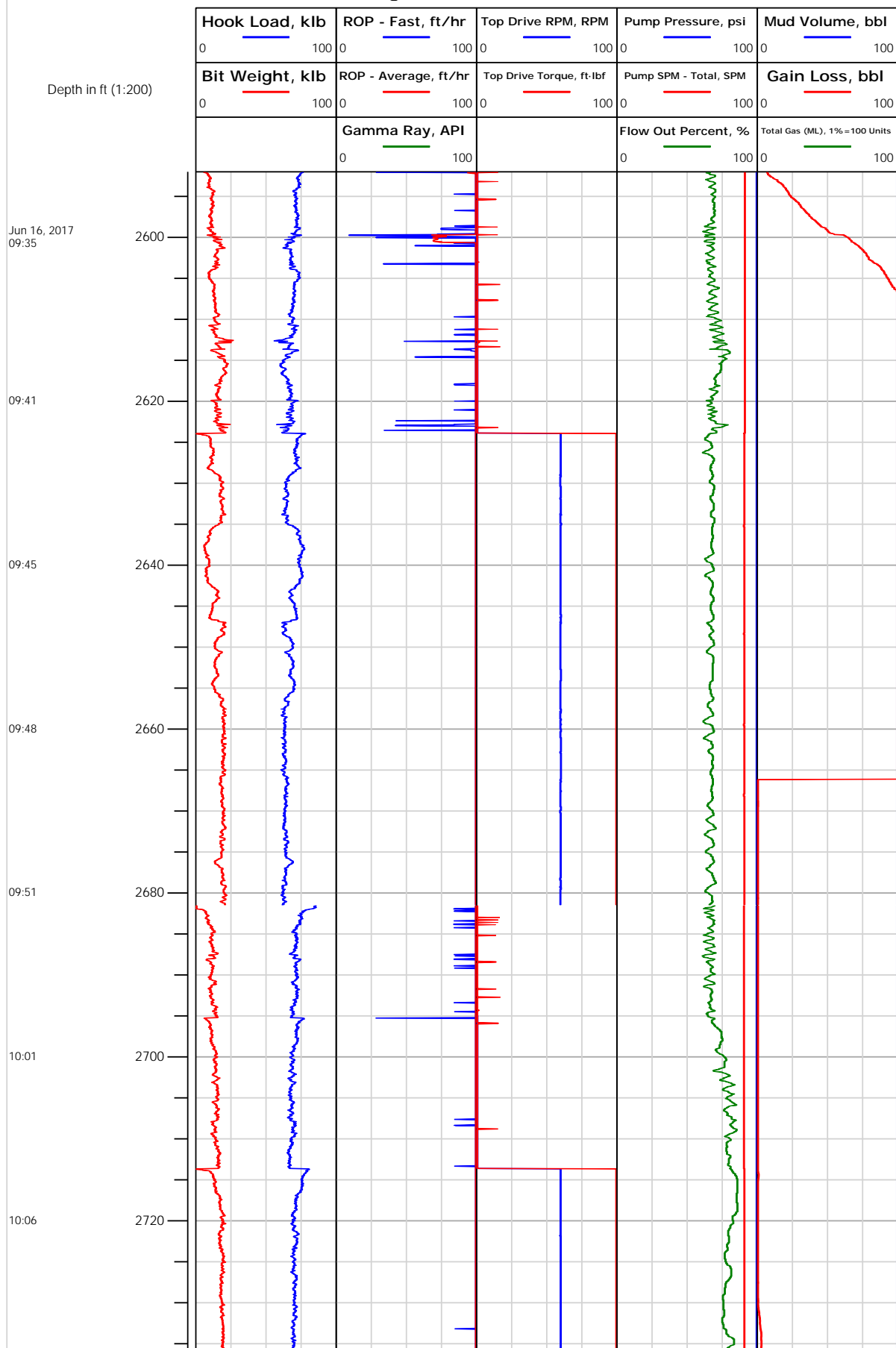



Electronic Drilling Recorder

Operator: Laramie Energy
Contractor: Helmerich & Payne Drlg Co

Well Name: Bruton 19-20E
Rig: 290

Location: NE/4 OF NE/4 SECTION 30 T

Notes

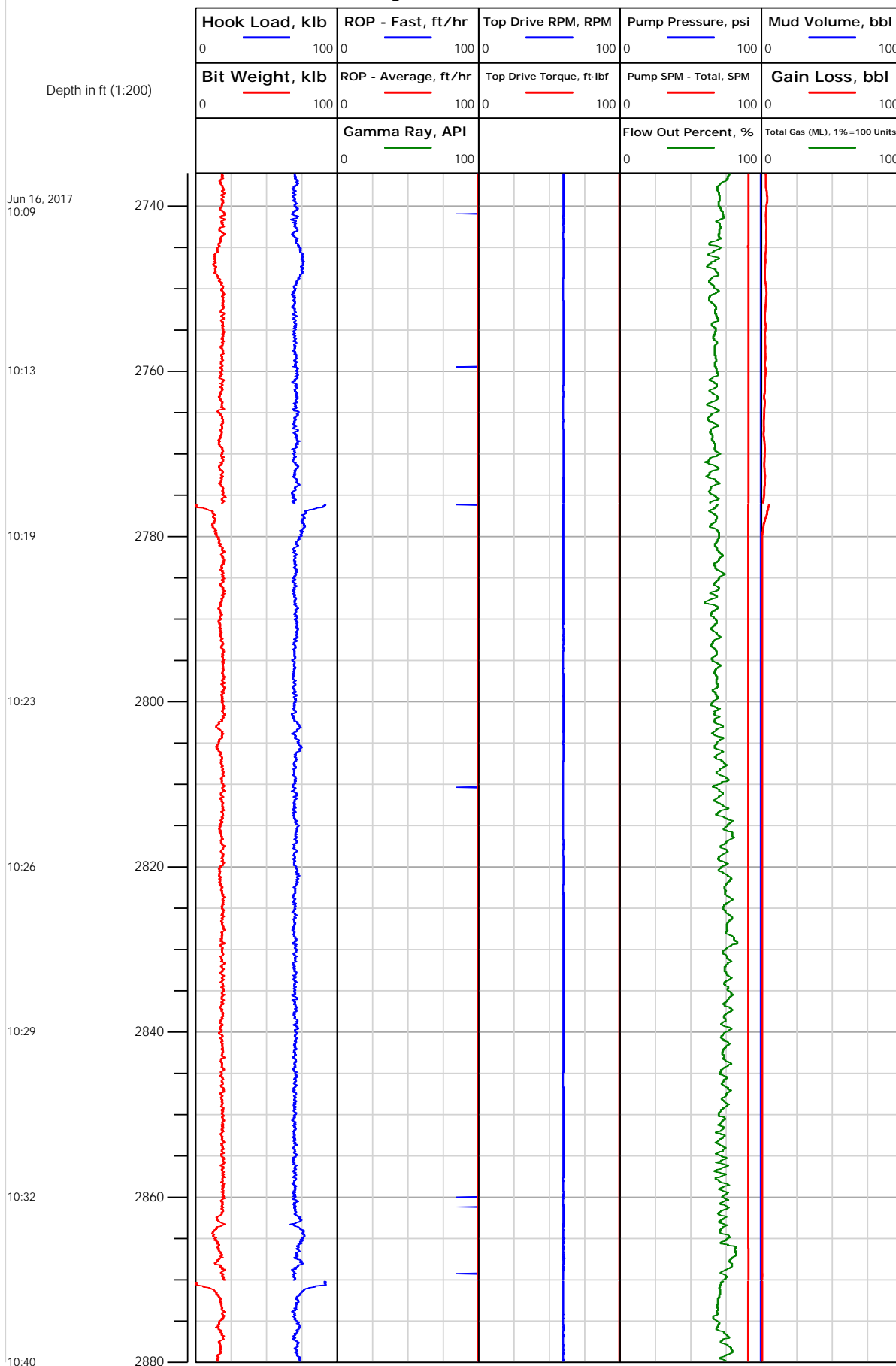



Electronic Drilling Recorder

Operator: Laramie Energy
Contractor: Helmerich & Payne Drlg Co

Well Name: Bruton 19-20E
Rig: 290

Location: NE/4 OF NE/4 SECTION 30 T

Notes

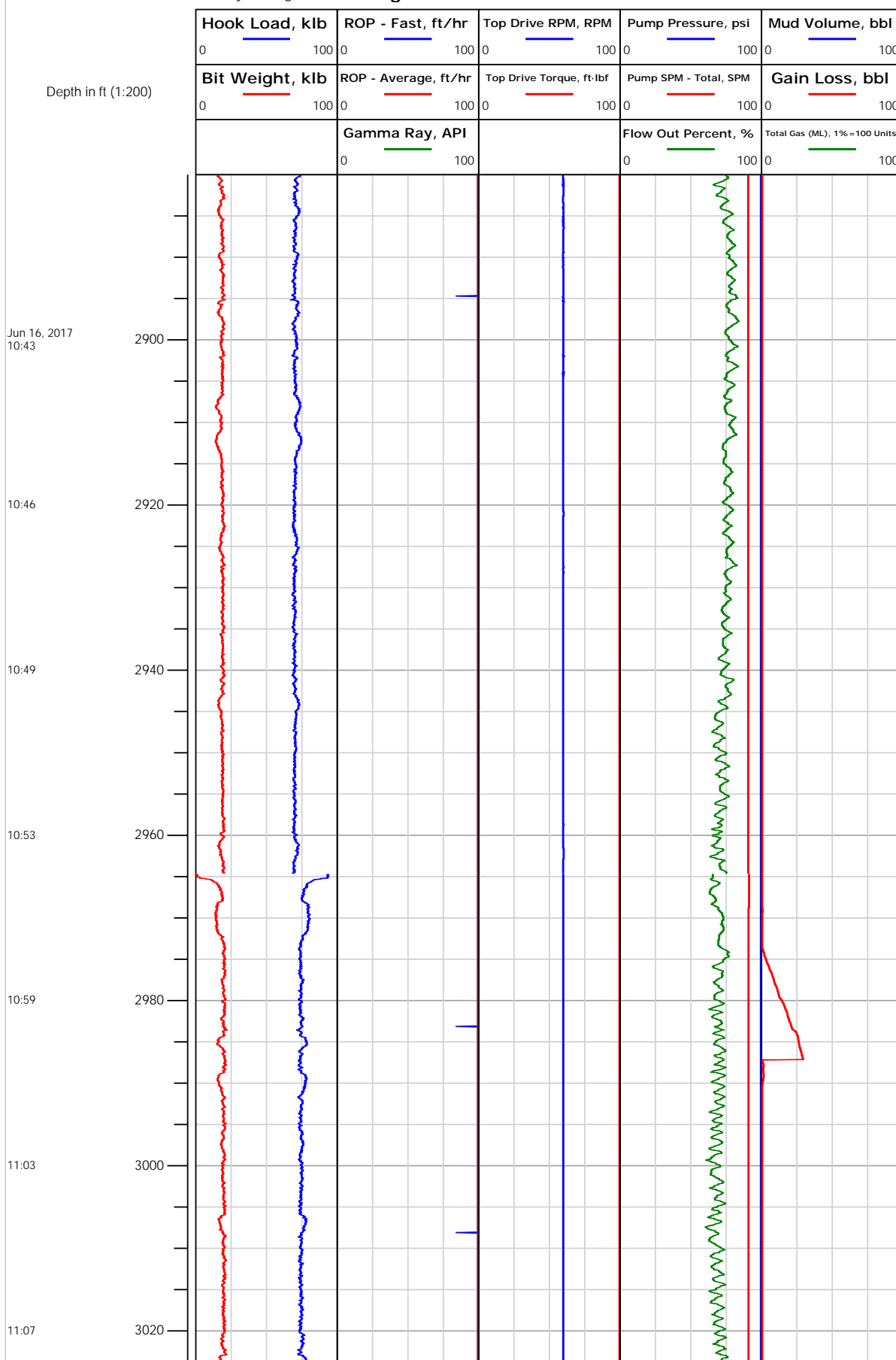



Electronic Drilling Recorder

Operator: Laramie Energy
Contractor: Helmerich & Payne Drlg Co

Well Name: Bruton 19-20E
Rig: 290

Location: NE/4 OF NE/4 SECTION 30 T

Notes

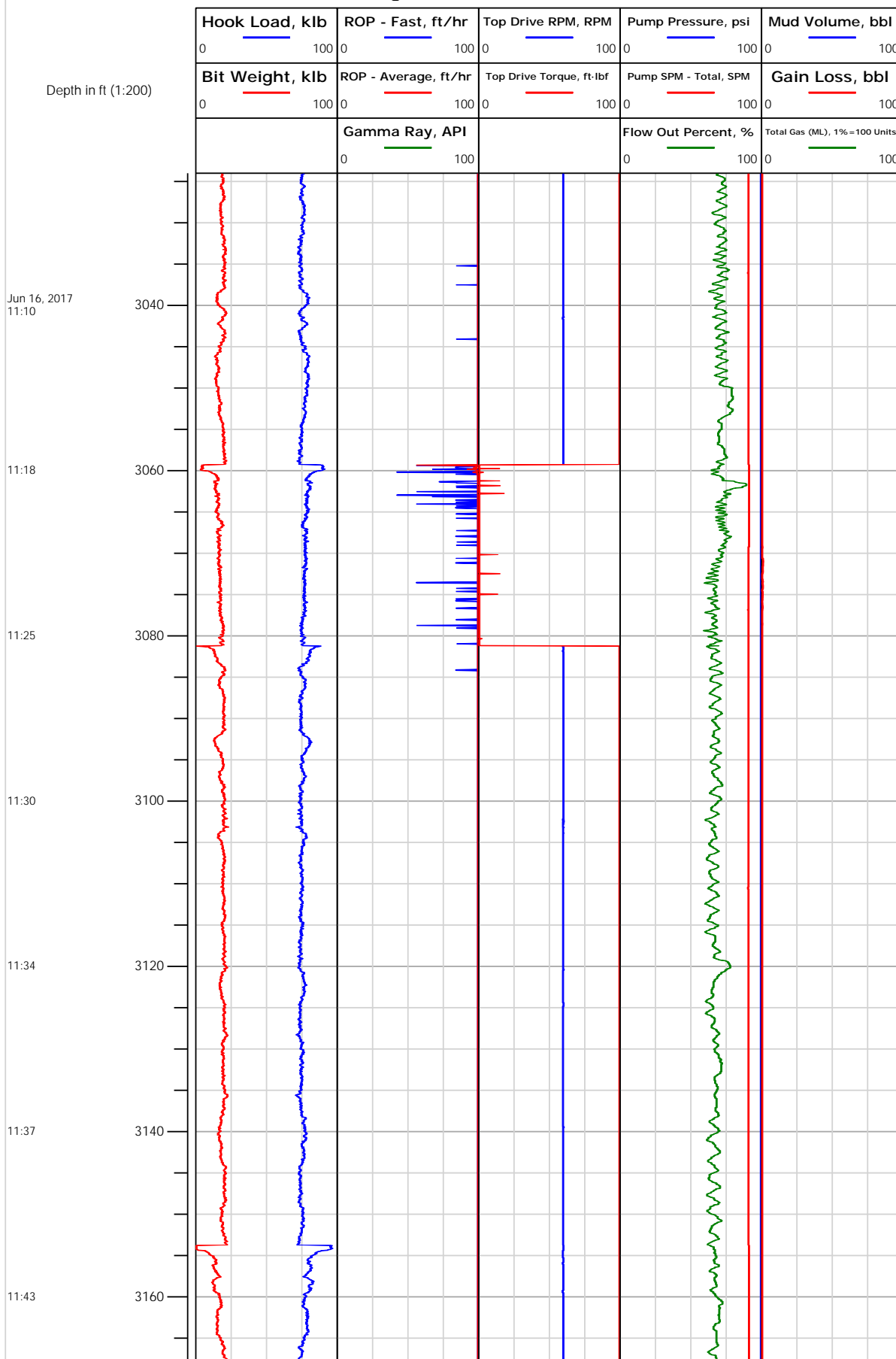



Electronic Drilling Recorder

Operator: Laramie Energy
Contractor: Helmerich & Payne Drlg Co

Well Name: Bruton 19-20E
Rig: 290

Location: NE/4 OF NE/4 SECTION 30 T

Notes

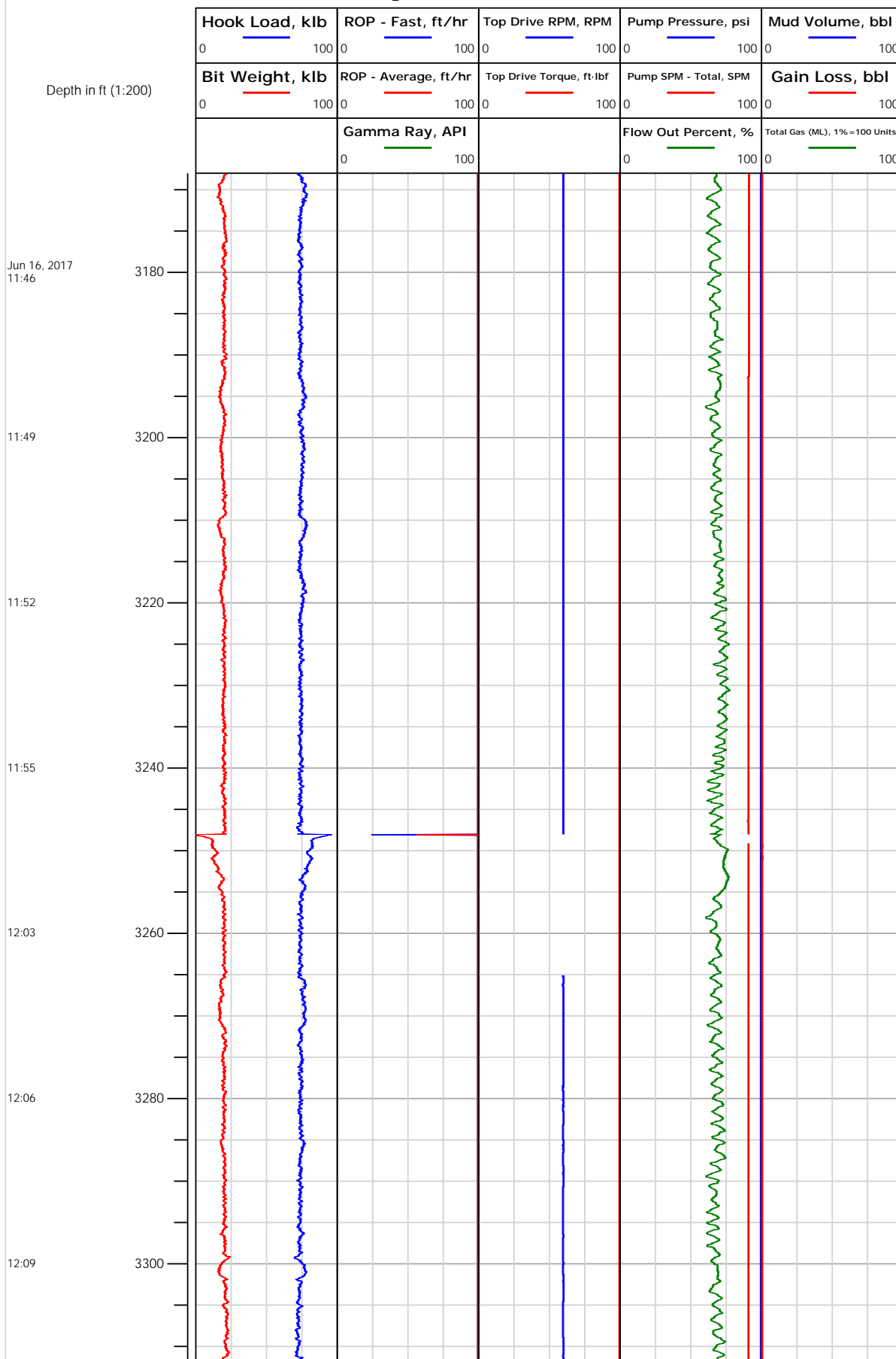



Electronic Drilling Recorder

Operator: Laramie Energy
Contractor: Helmerich & Payne Drlg Co

Well Name: Bruton 19-20E
Rig: 290

Location: NE/4 OF NE/4 SECTION 30 T

Notes

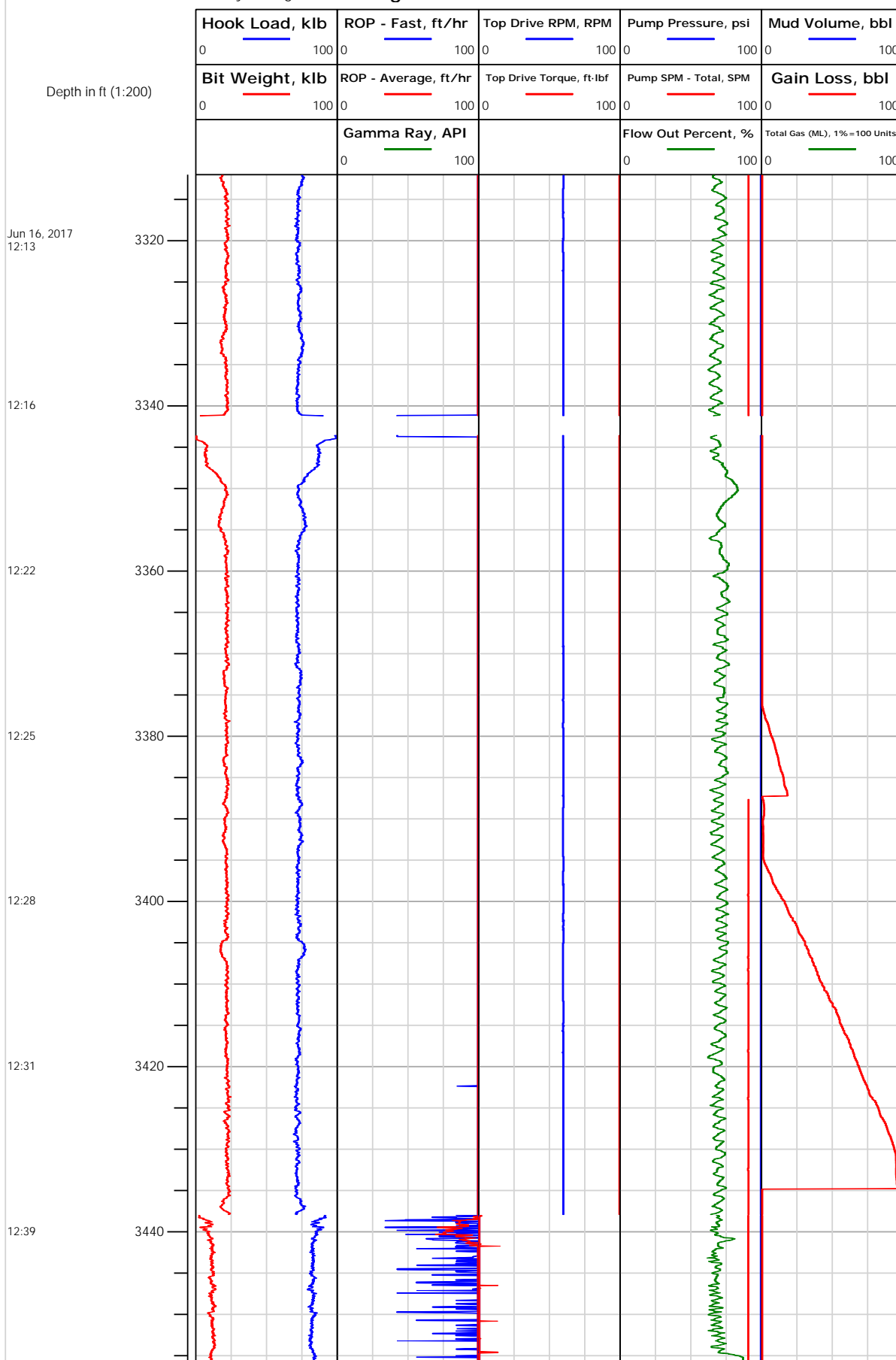



Electronic Drilling Recorder

Operator: Laramie Energy
Contractor: Helmerich & Payne Drlg Co

Well Name: Bruton 19-20E
Rig: 290

Location: NE/4 OF NE/4 SECTION 30 T

Notes

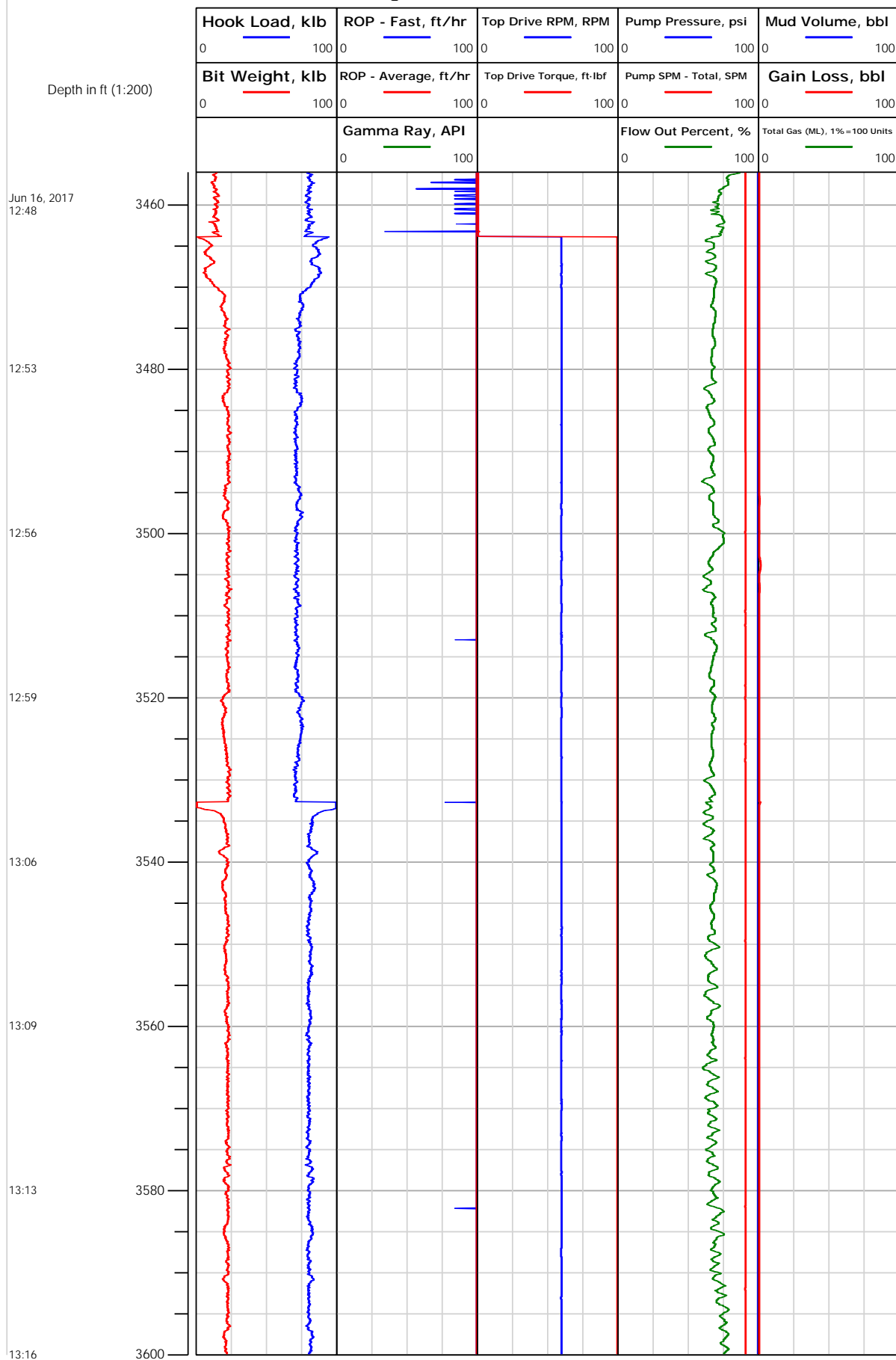



Electronic Drilling Recorder

Operator: Laramie Energy
Contractor: Helmerich & Payne Drlg Co

Well Name: Bruton 19-20E
Rig: 290

Location: NE/4 OF NE/4 SECTION 30 T

Notes

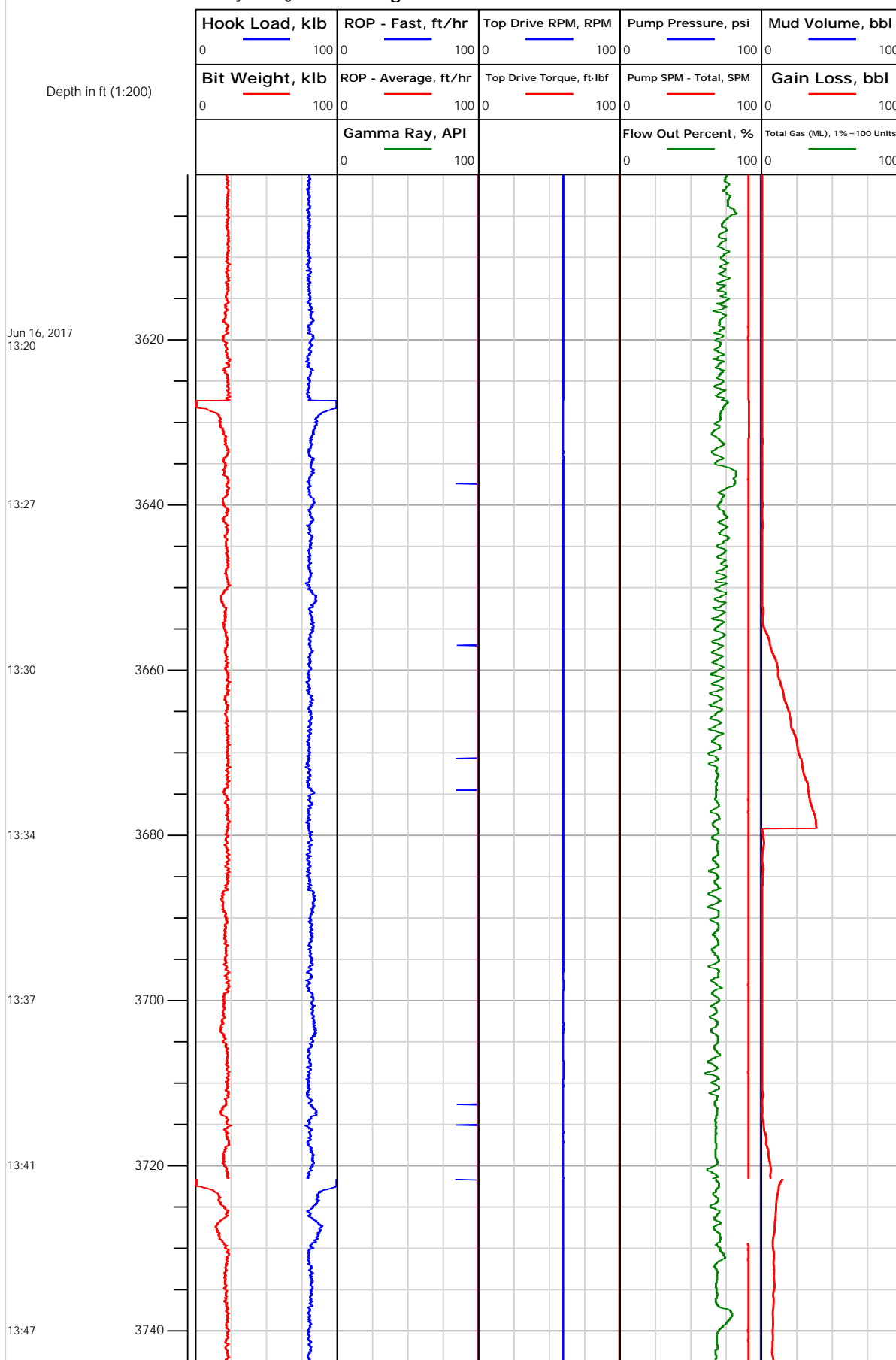



Electronic Drilling Recorder

Operator: Laramie Energy
Contractor: Helmerich & Payne Drlg Co

Well Name: Bruton 19-20E
Rig: 290

Location: NE/4 OF NE/4 SECTION 30 T

Notes

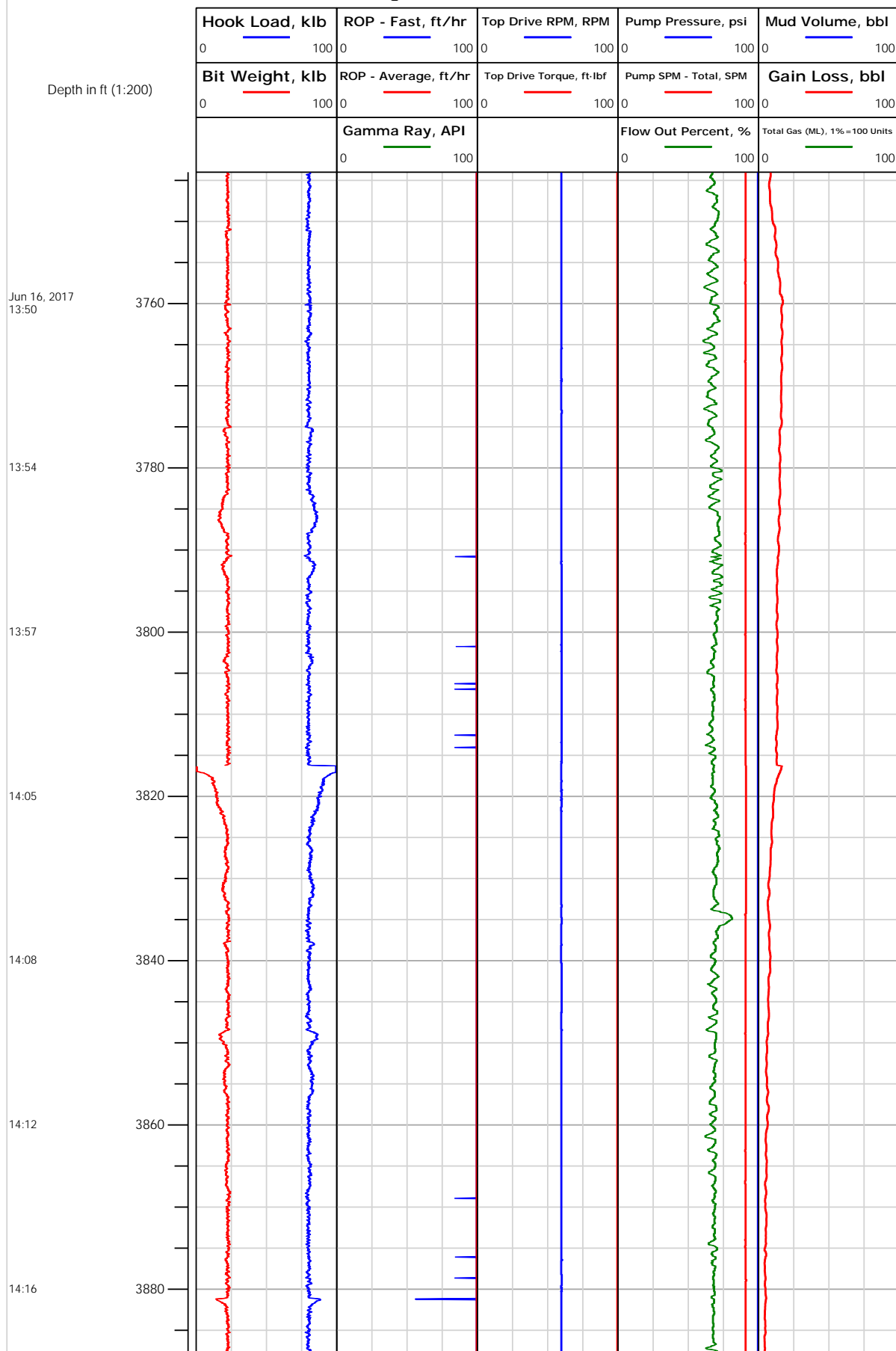



Electronic Drilling Recorder

Operator: Laramie Energy
Contractor: Helmerich & Payne Drlg Co

Well Name: Bruton 19-20E
Rig: 290

Location: NE/4 OF NE/4 SECTION 30 T

Notes

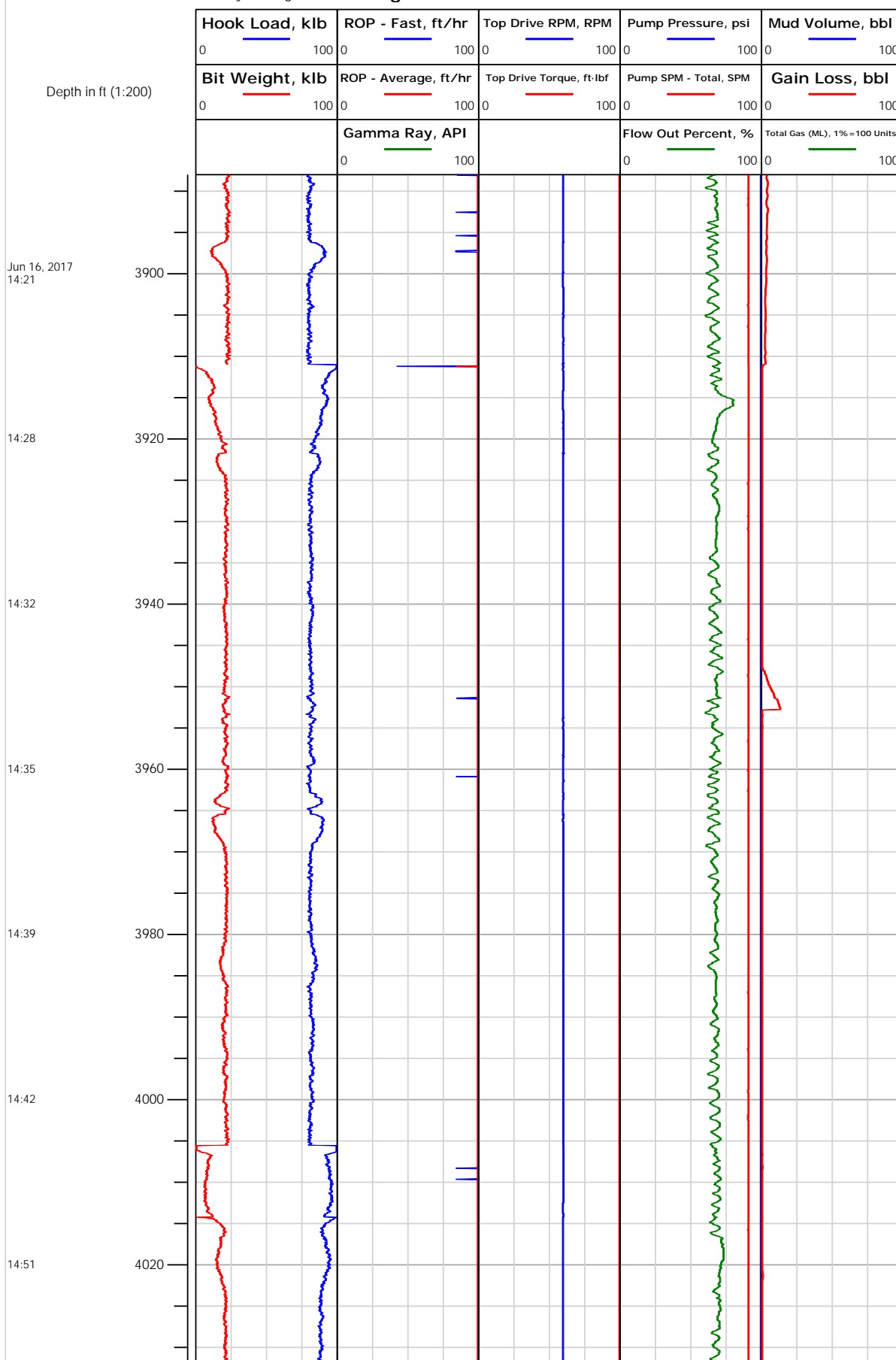



Electronic Drilling Recorder

Operator: Laramie Energy
Contractor: Helmerich & Payne Drlg Co

Well Name: Bruton 19-20E
Rig: 290

Location: NE/4 OF NE/4 SECTION 30 T

Notes

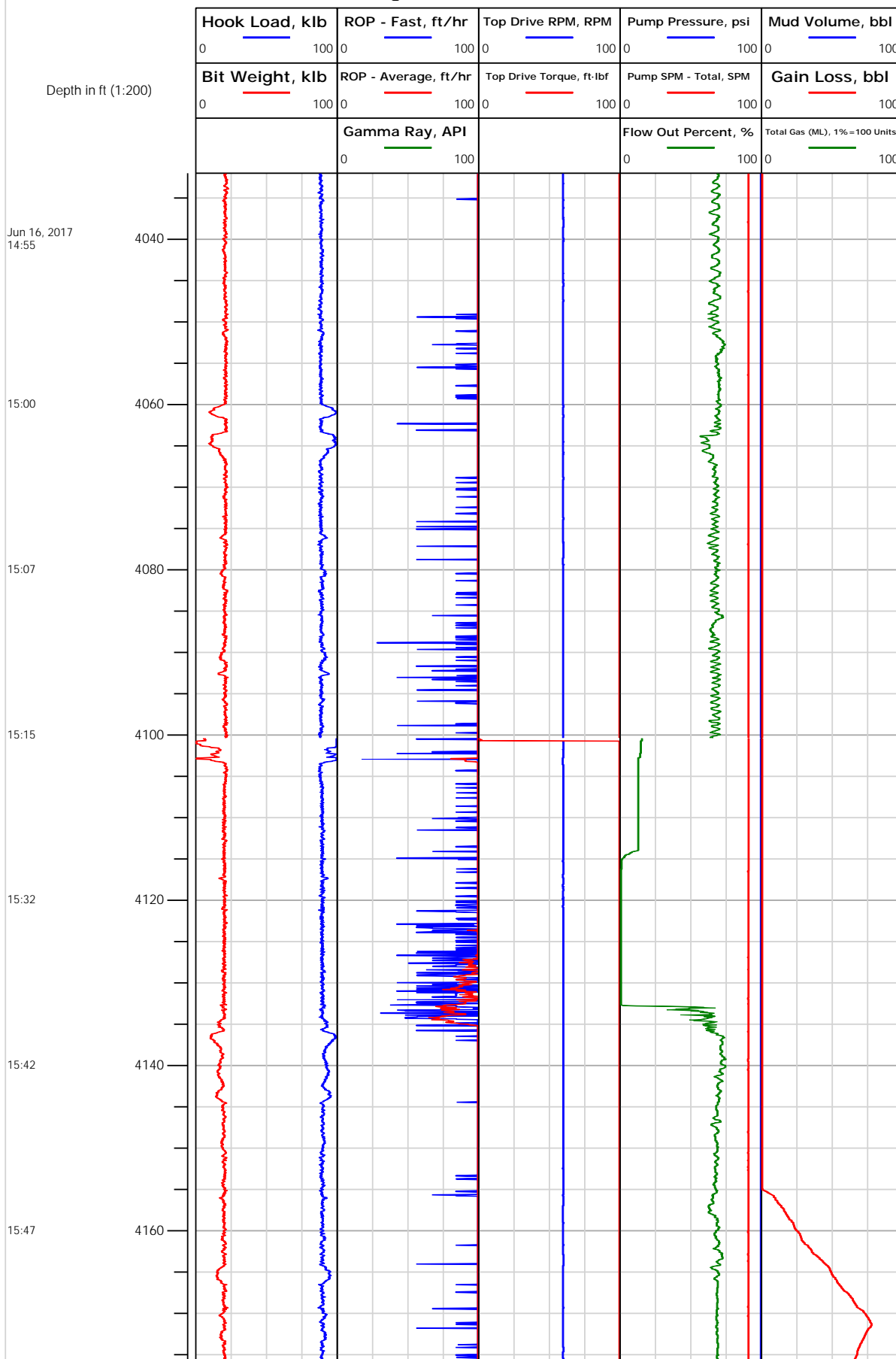



Electronic Drilling Recorder

Operator: Laramie Energy
Contractor: Helmerich & Payne Drlg Co

Well Name: Bruton 19-20E
Rig: 290

Location: NE/4 OF NE/4 SECTION 30 T

Notes

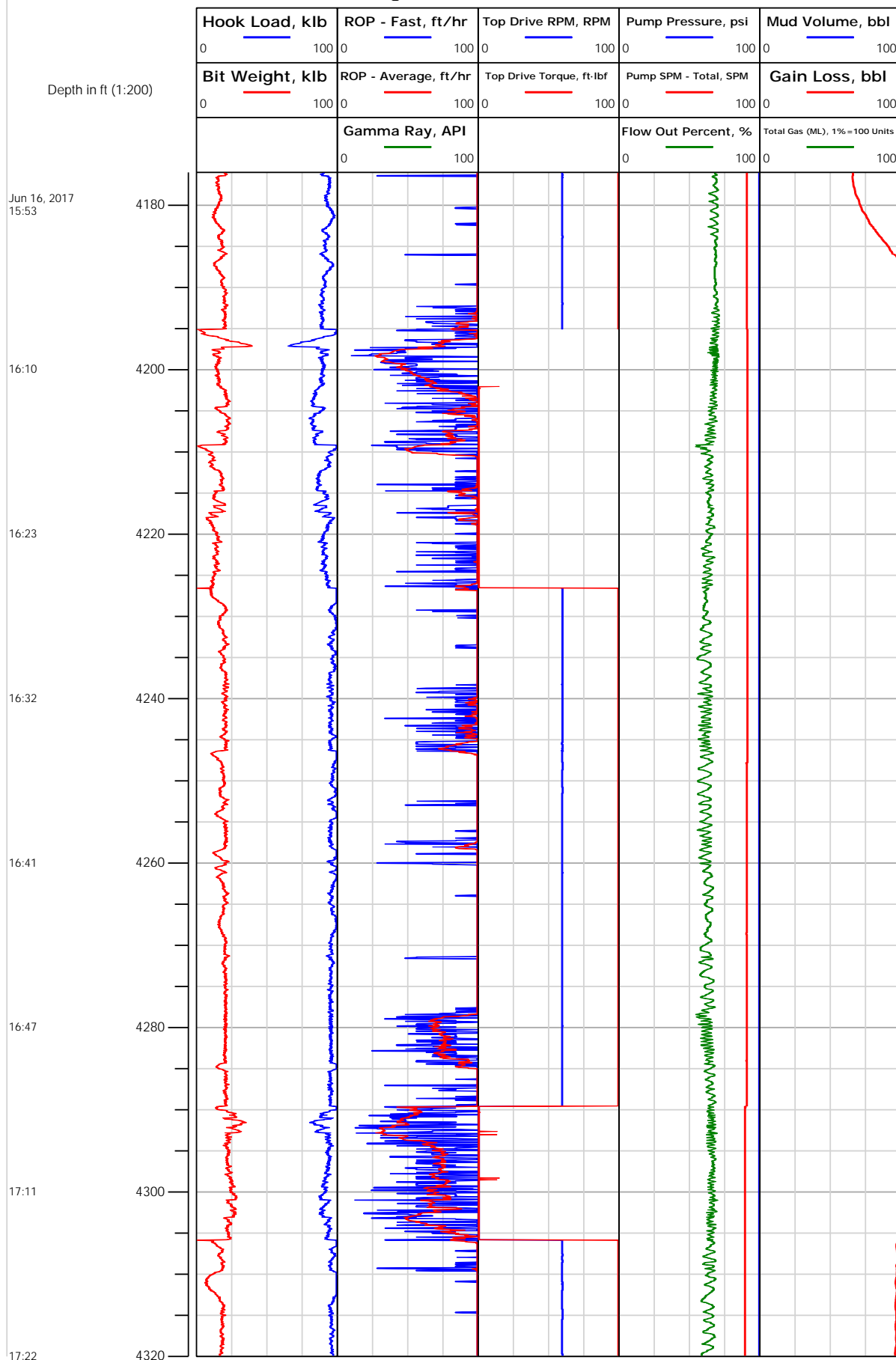



Electronic Drilling Recorder

Operator: Laramie Energy
Contractor: Helmerich & Payne Drlg Co

Well Name: Bruton 19-20E
Rig: 290

Location: NE/4 OF NE/4 SECTION 30 T

Notes

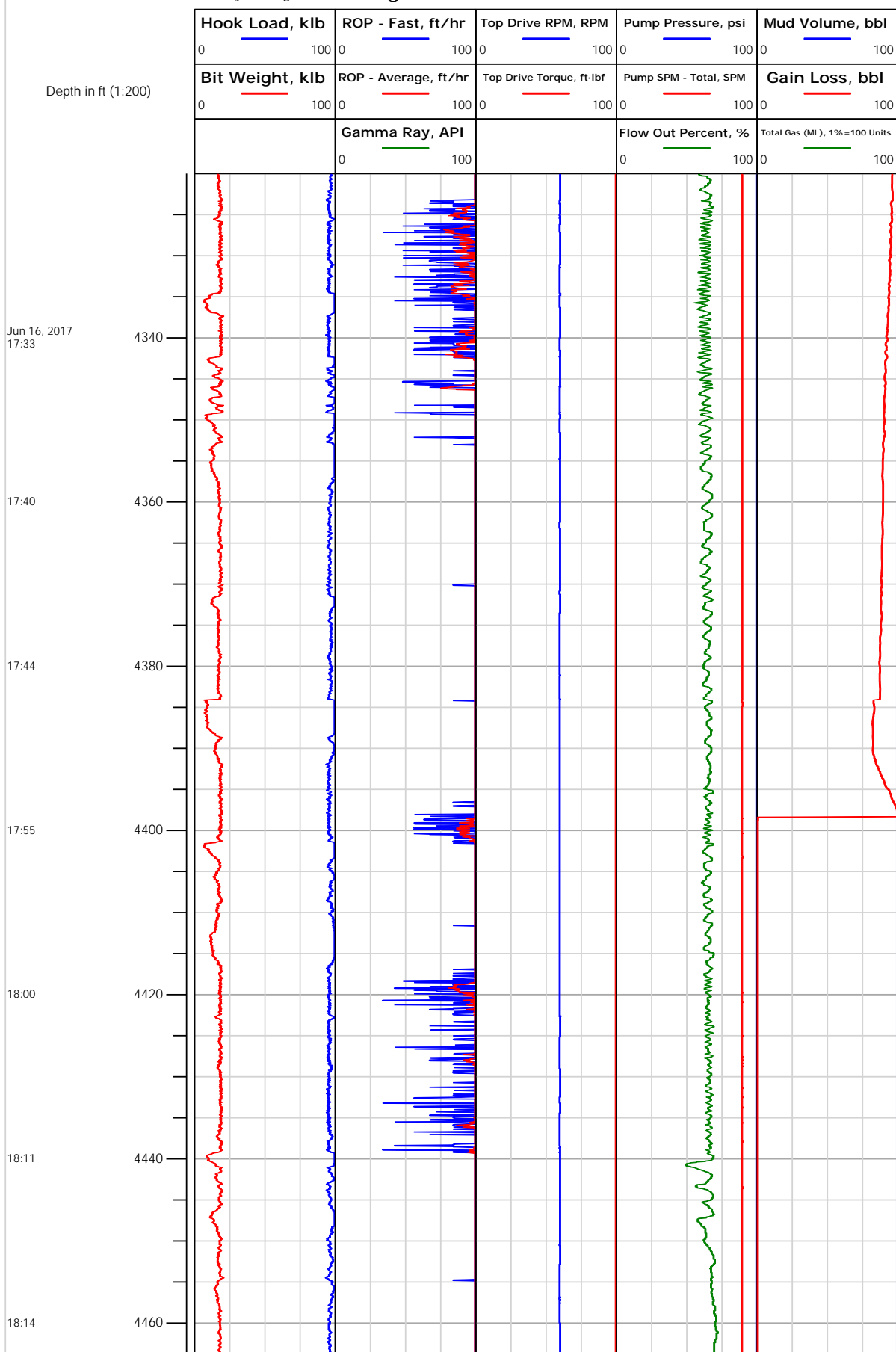



Electronic Drilling Recorder

Operator: Laramie Energy
Contractor: Helmerich & Payne Drlg Co

Well Name: Bruton 19-20E
Rig: 290

Location: NE/4 OF NE/4 SECTION 30 T

Notes

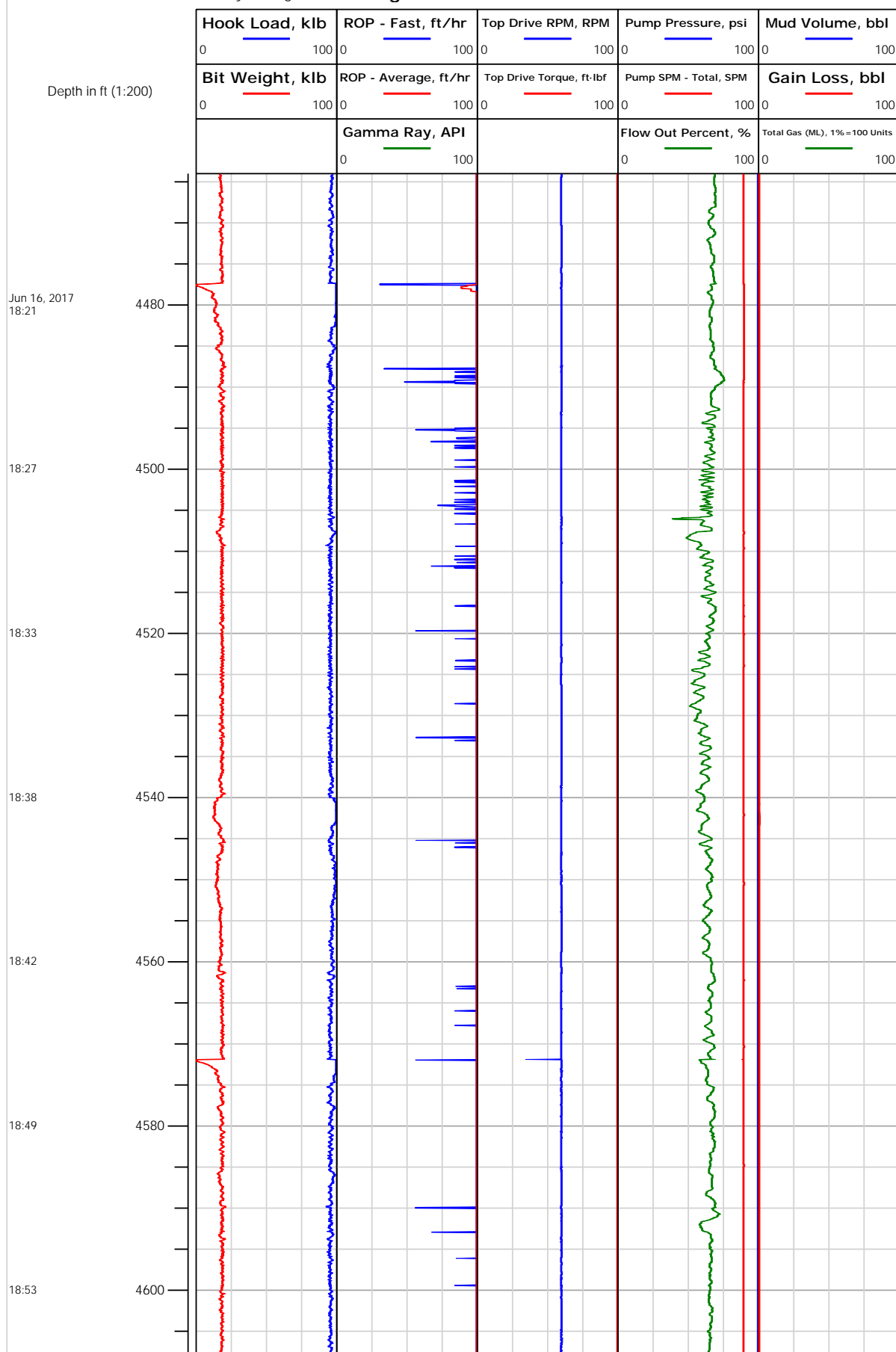



Electronic Drilling Recorder

Operator: Laramie Energy
Contractor: Helmerich & Payne Drlg Co

Well Name: Bruton 19-20E
Rig: 290

Location: NE/4 OF NE/4 SECTION 30 T

Notes

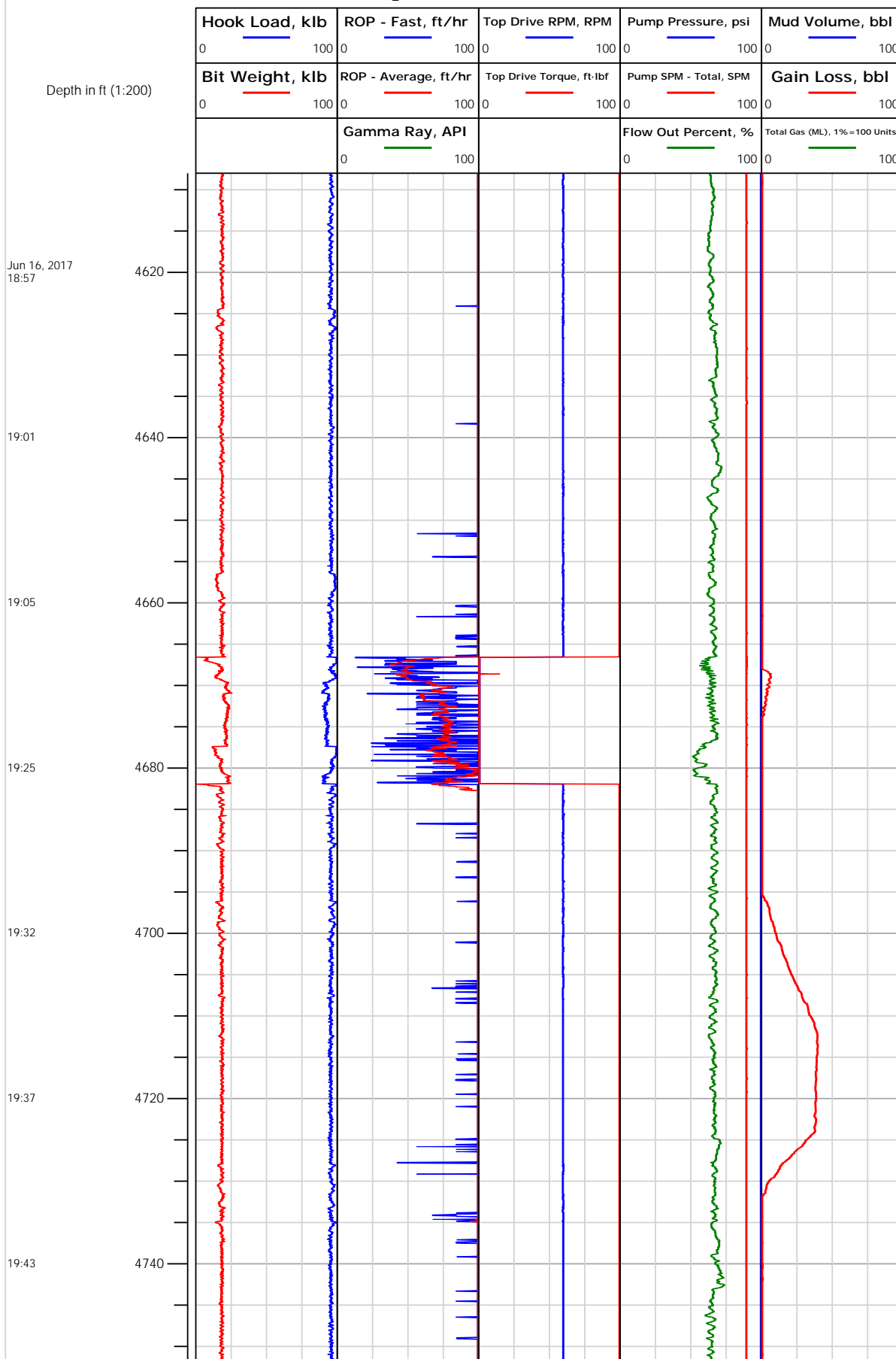



Electronic Drilling Recorder

Operator: Laramie Energy
Contractor: Helmerich & Payne Drlg Co

Well Name: Bruton 19-20E
Rig: 290

Location: NE/4 OF NE/4 SECTION 30 T

Notes

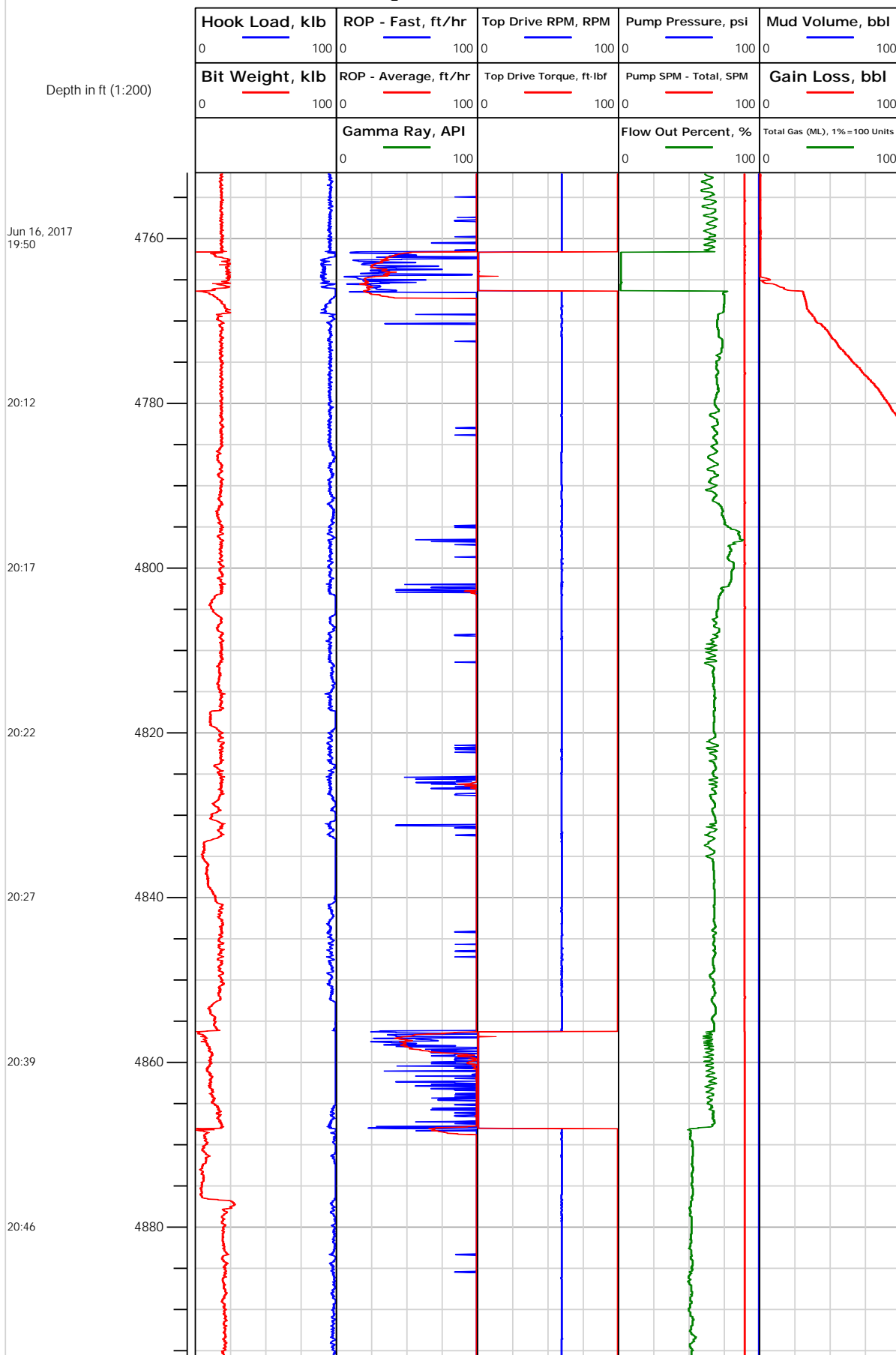



Electronic Drilling Recorder

Operator: Laramie Energy
Contractor: Helmerich & Payne Drlg Co

Well Name: Bruton 19-20E
Rig: 290

Location: NE/4 OF NE/4 SECTION 30 T

Notes

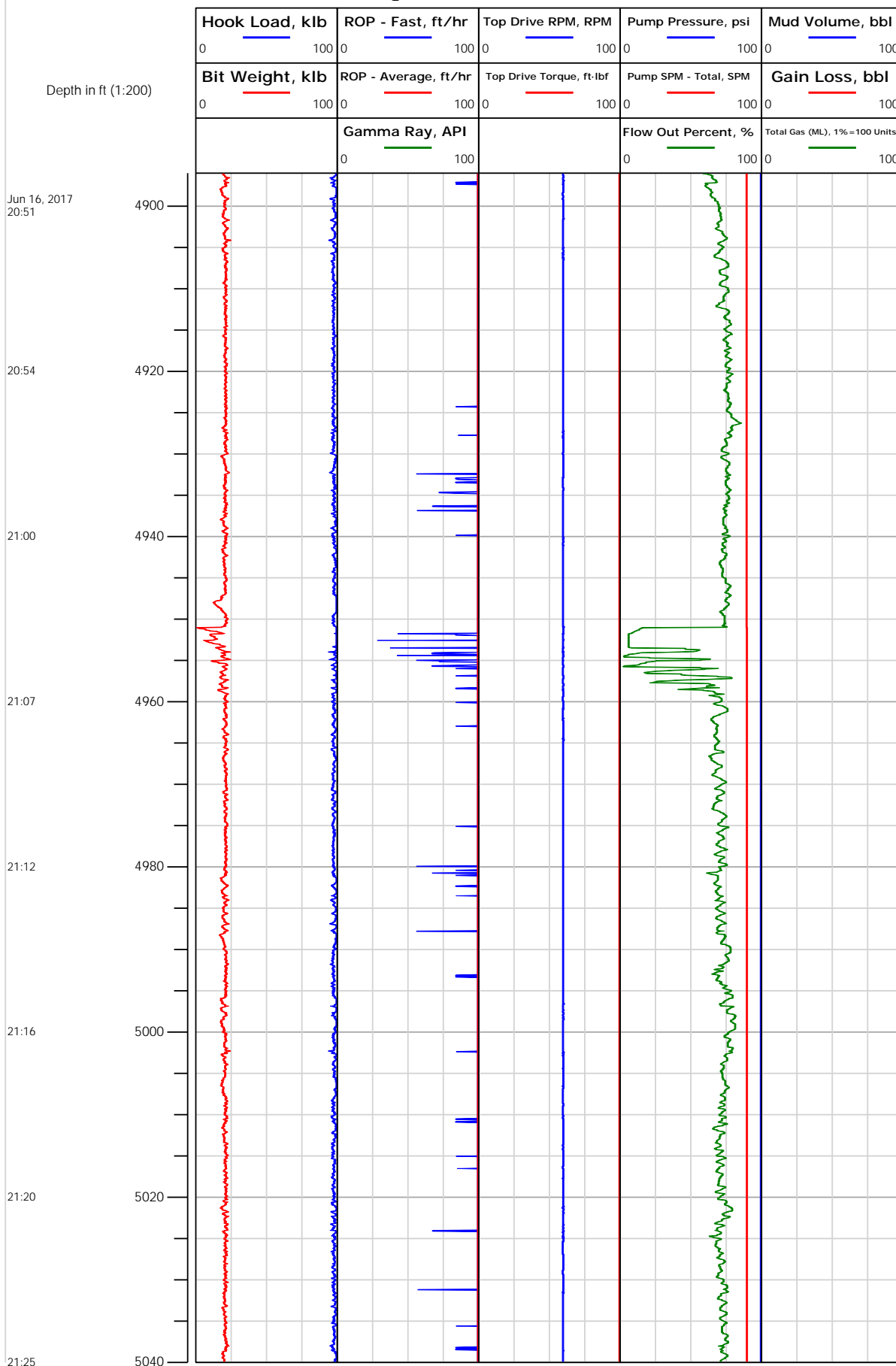



Electronic Drilling Recorder

Operator: Laramie Energy
Contractor: Helmerich & Payne Drlg Co

Well Name: Bruton 19-20E
Rig: 290

Location: NE/4 OF NE/4 SECTION 30 T

Notes

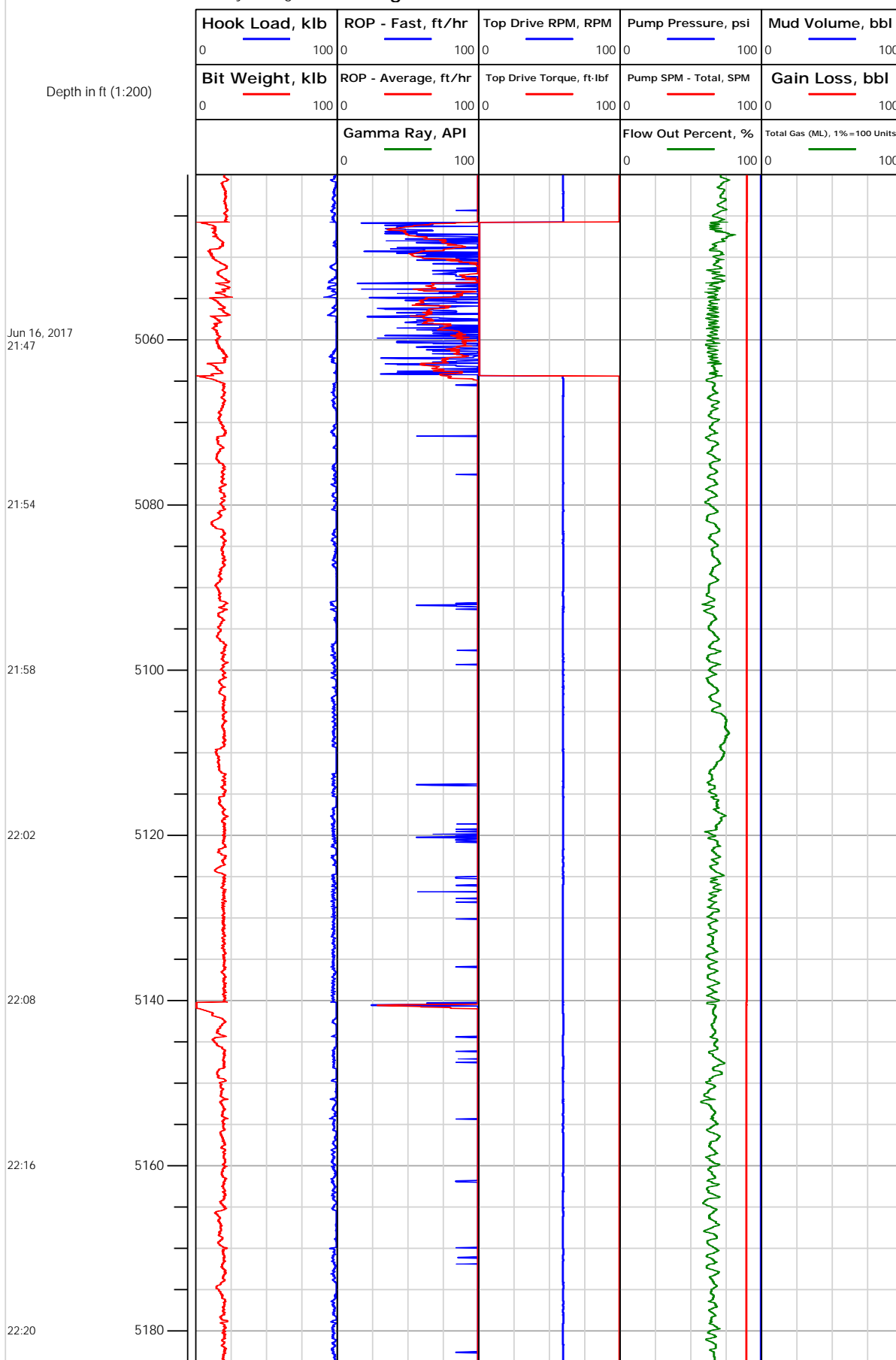



Electronic Drilling Recorder

Operator: Laramie Energy
Contractor: Helmerich & Payne Drlg Co

Well Name: Bruton 19-20E
Rig: 290

Location: NE/4 OF NE/4 SECTION 30 T

Notes

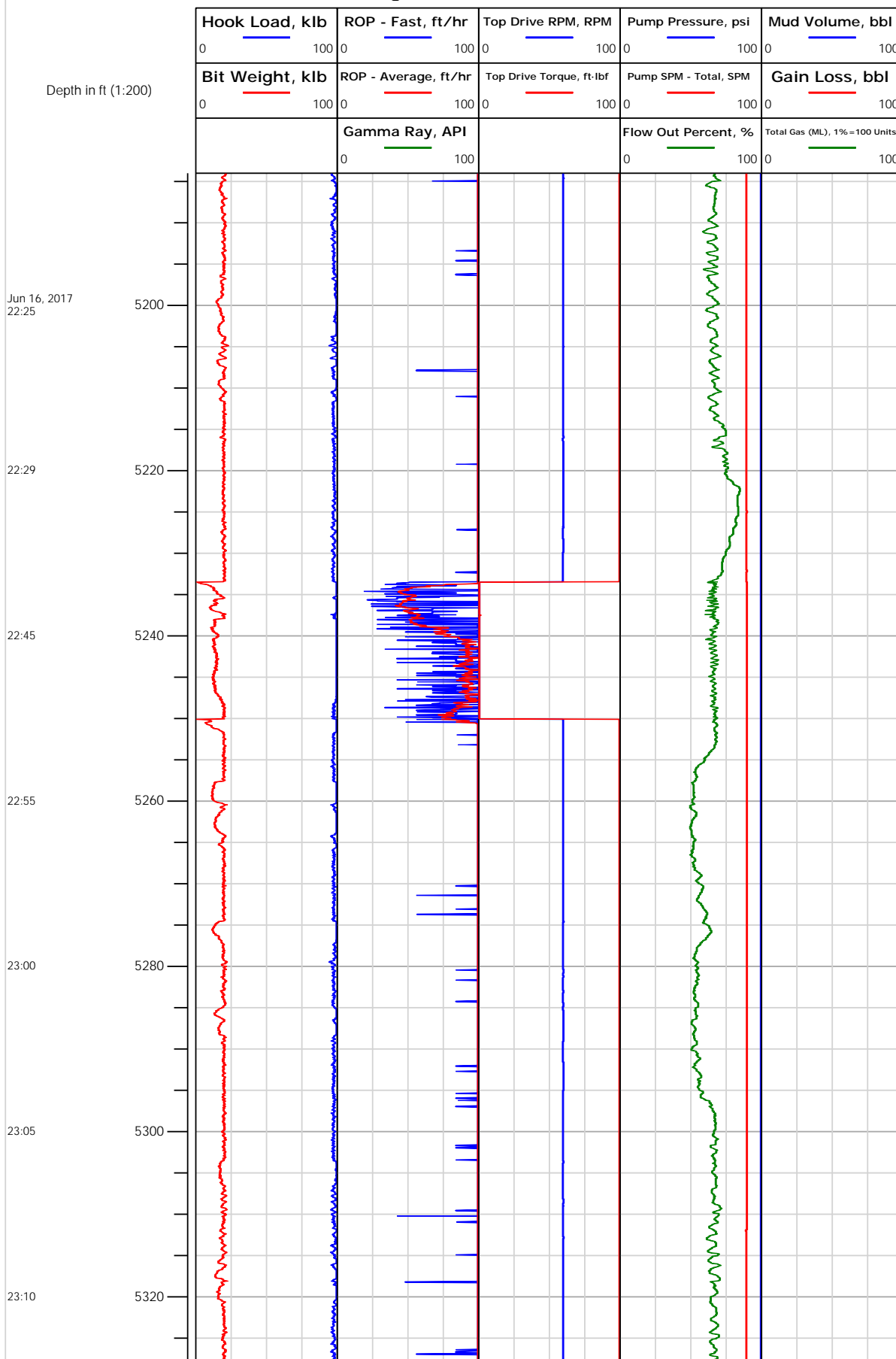



Electronic Drilling Recorder

Operator: Laramie Energy
Contractor: Helmerich & Payne Drlg Co

Well Name: Bruton 19-20E
Rig: 290

Location: NE/4 OF NE/4 SECTION 30 T

Notes

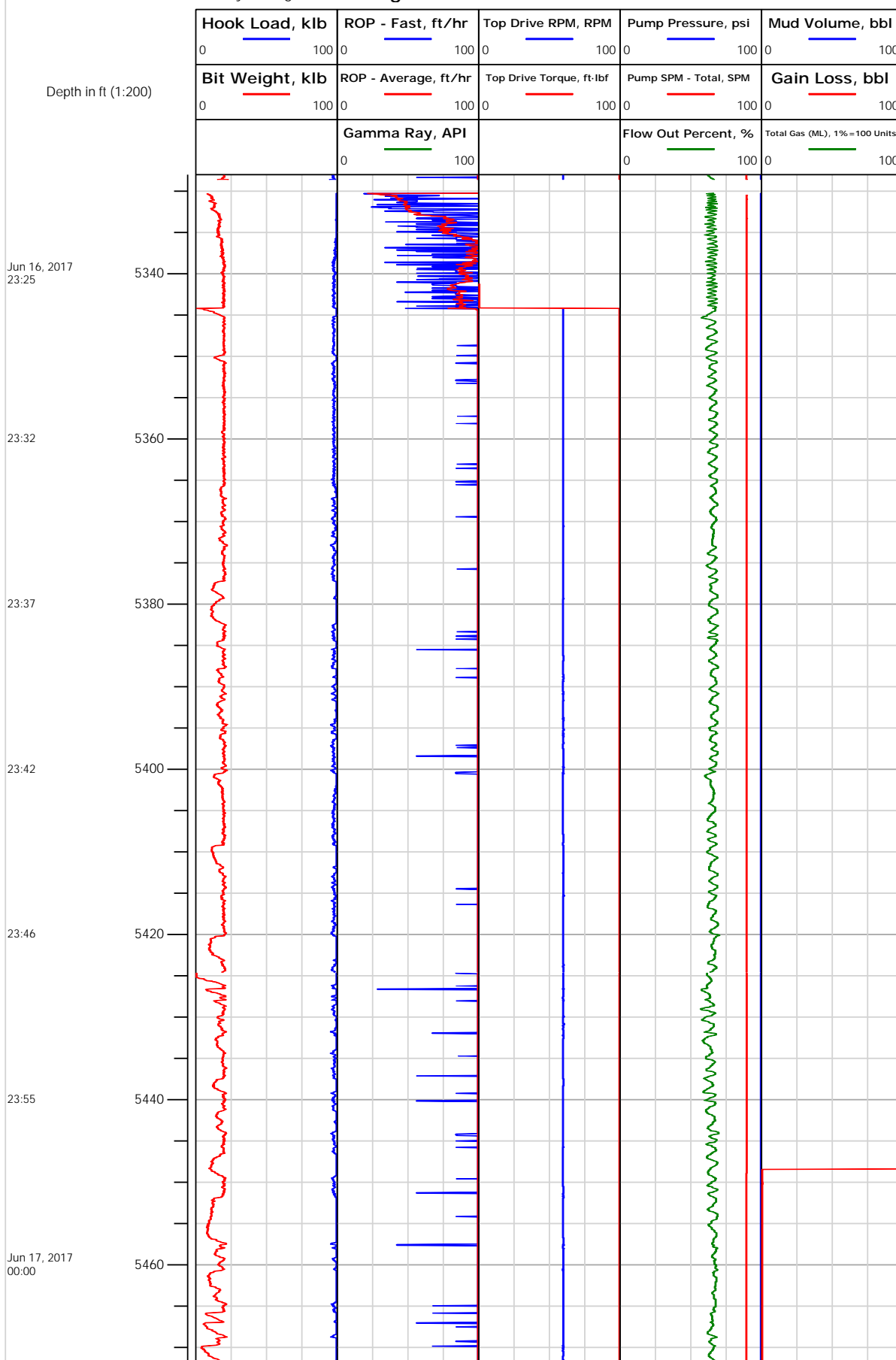



Electronic Drilling Recorder

Operator: Laramie Energy
Contractor: Helmerich & Payne Drlg Co

Well Name: Bruton 19-20E
Rig: 290

Location: NE/4 OF NE/4 SECTION 30 T

Notes

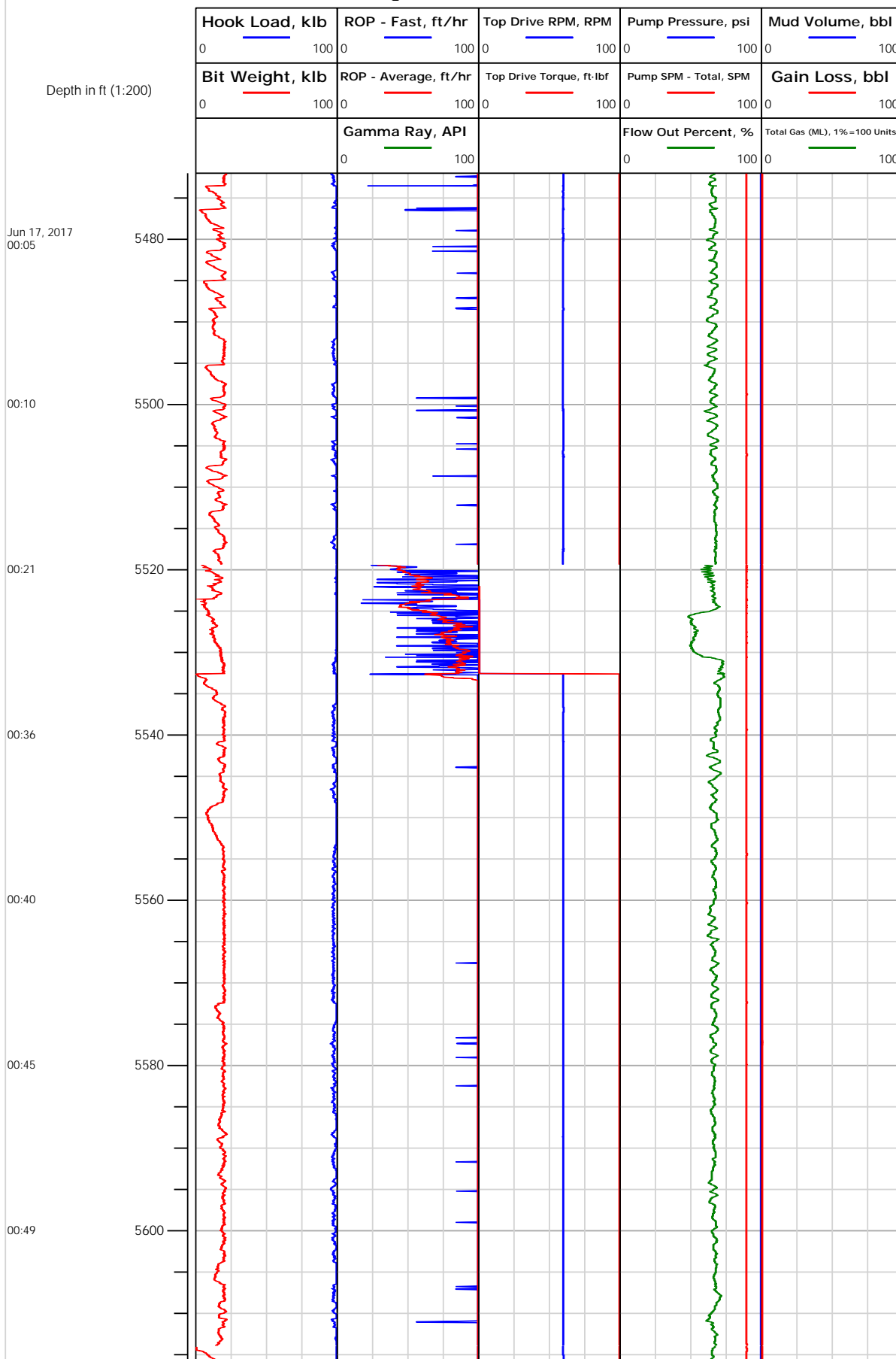



Electronic Drilling Recorder

Operator: Laramie Energy
Contractor: Helmerich & Payne Drlg Co

Well Name: Bruton 19-20E
Rig: 290

Location: NE/4 OF NE/4 SECTION 30 T

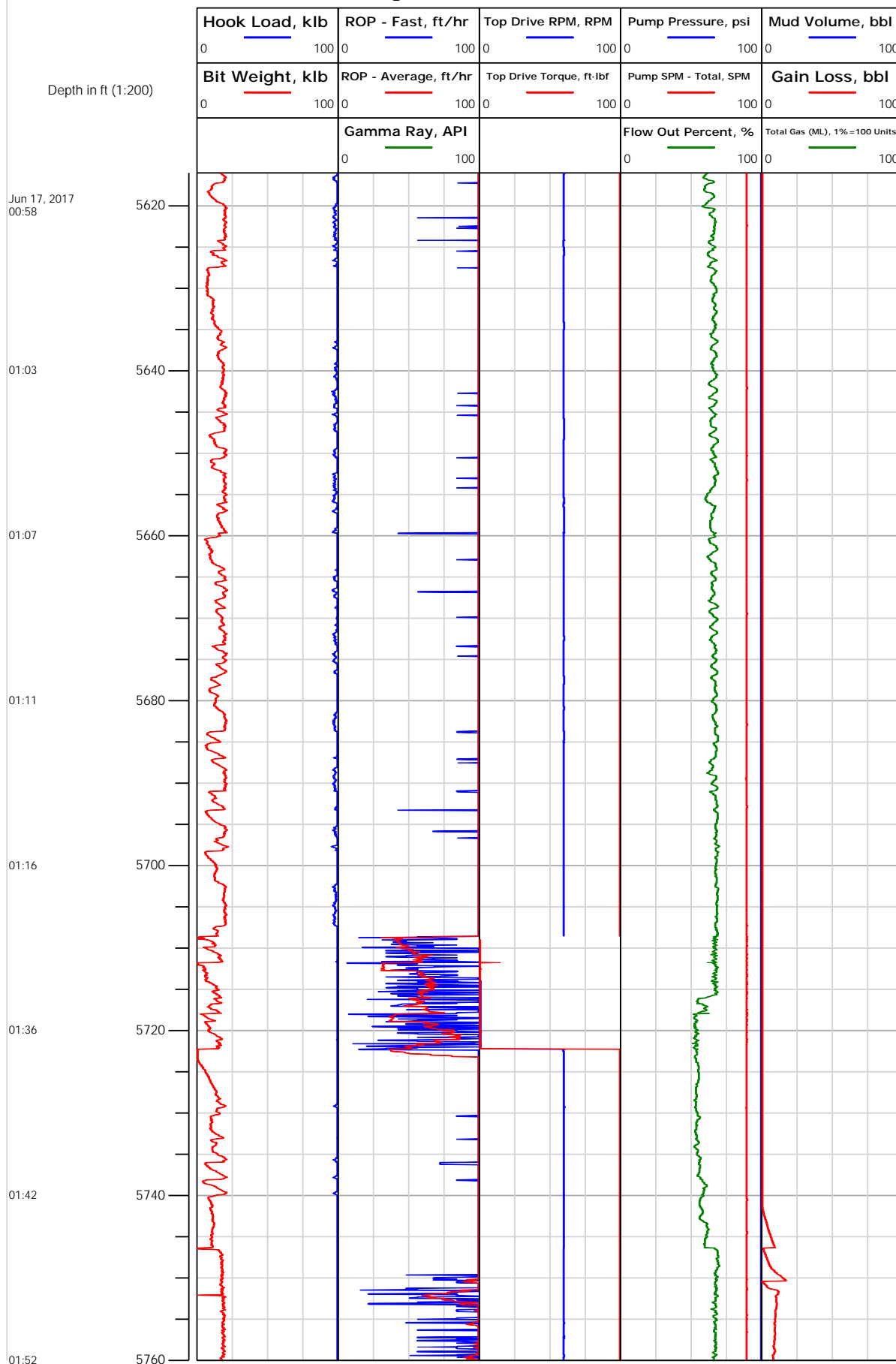

Notes



Electronic Drilling Recorder

Operator: Laramie Energy
Contractor: Helmerich & Payne Drlg Co

Well Name: Bruton 19-20E
Rig: 290

Location: NE/4 OF NE/4 SECTION 30 T

Notes

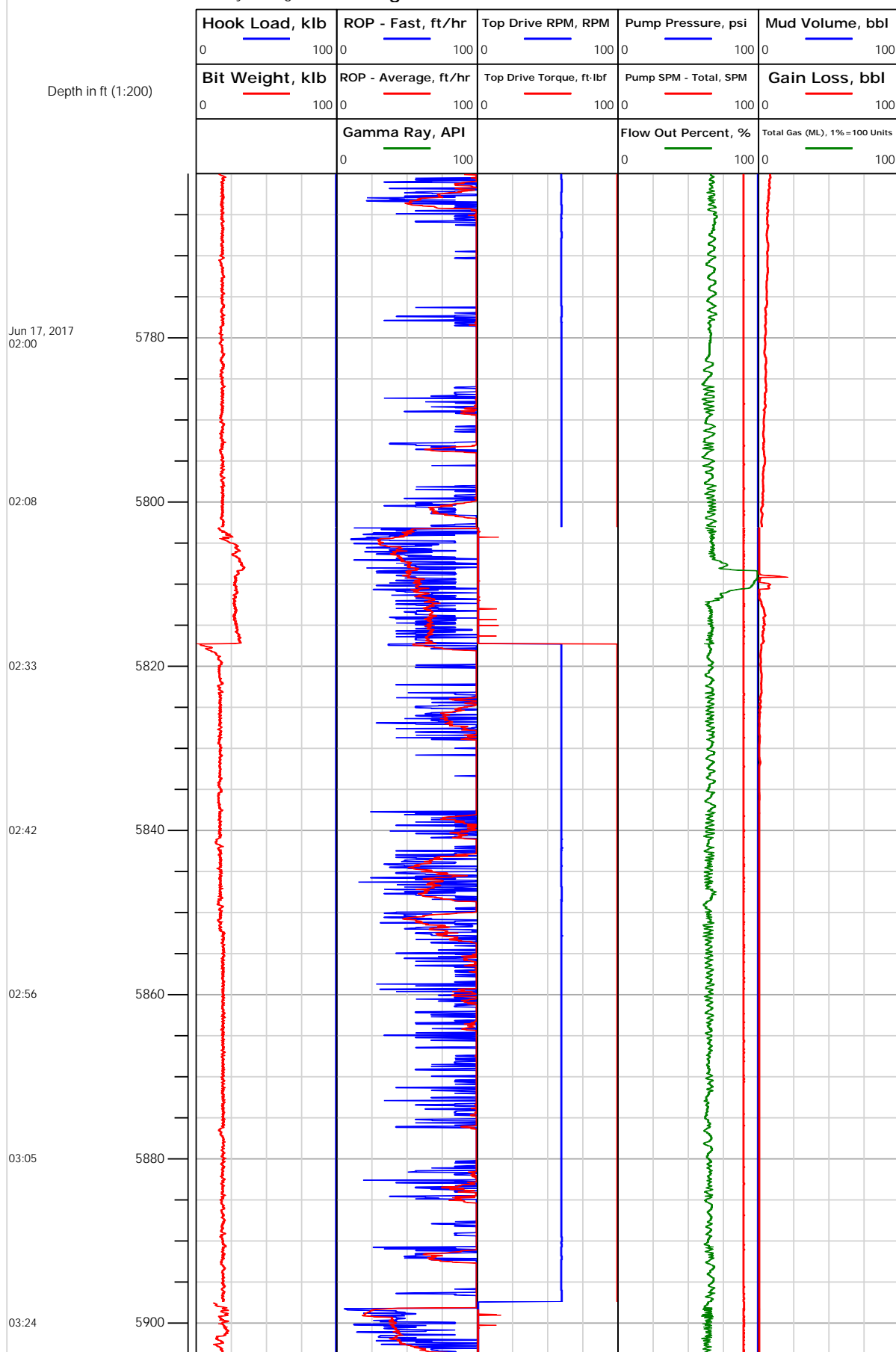



Electronic Drilling Recorder

Operator: Laramie Energy
Contractor: Helmerich & Payne Drlg Co

Well Name: Bruton 19-20E
Rig: 290

Location: NE/4 OF NE/4 SECTION 30 T

Notes

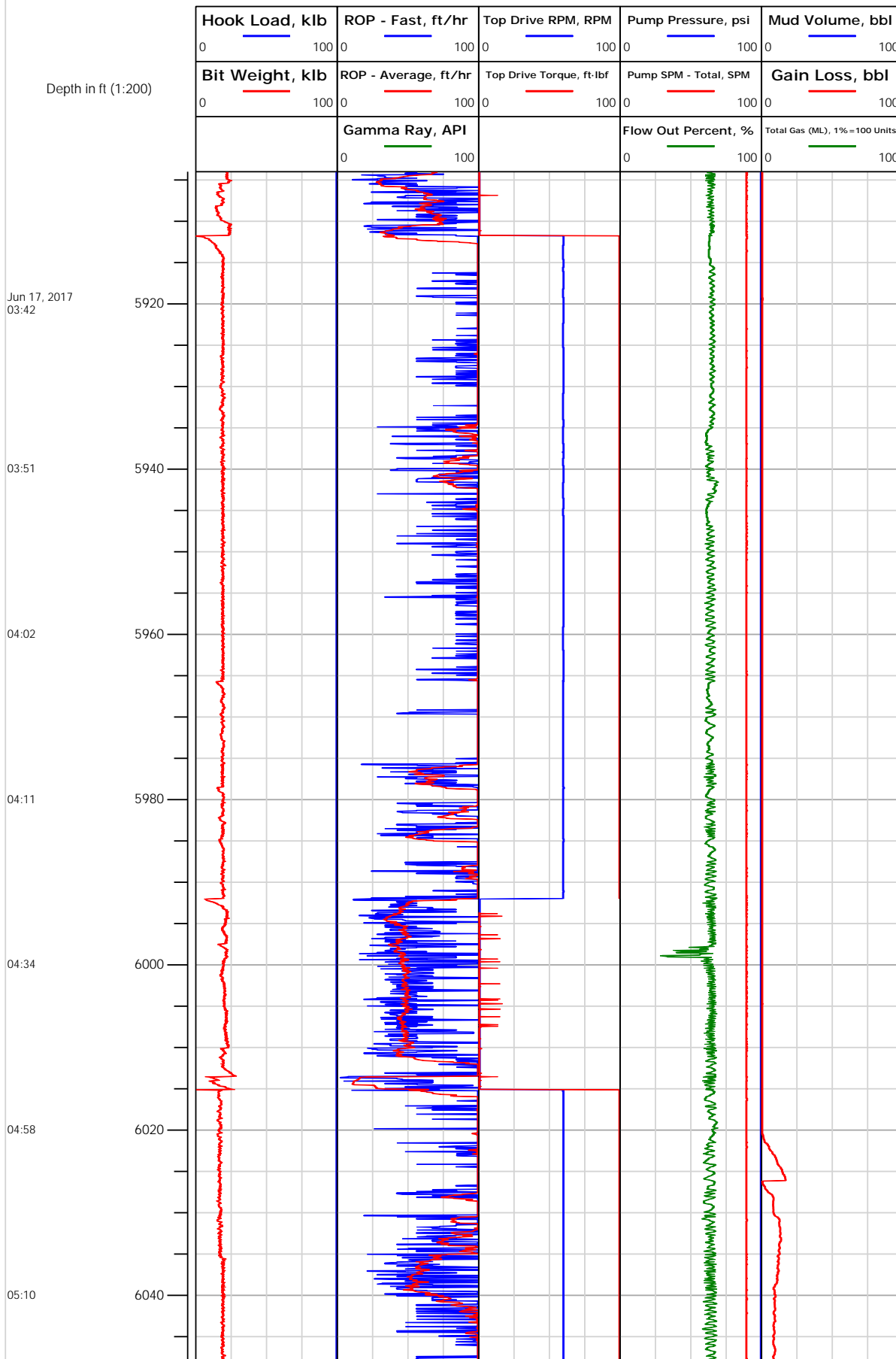



Electronic Drilling Recorder

Operator: Laramie Energy
Contractor: Helmerich & Payne Drlg Co

Well Name: Bruton 19-20E
Rig: 290

Location: NE/4 OF NE/4 SECTION 30 T

Notes

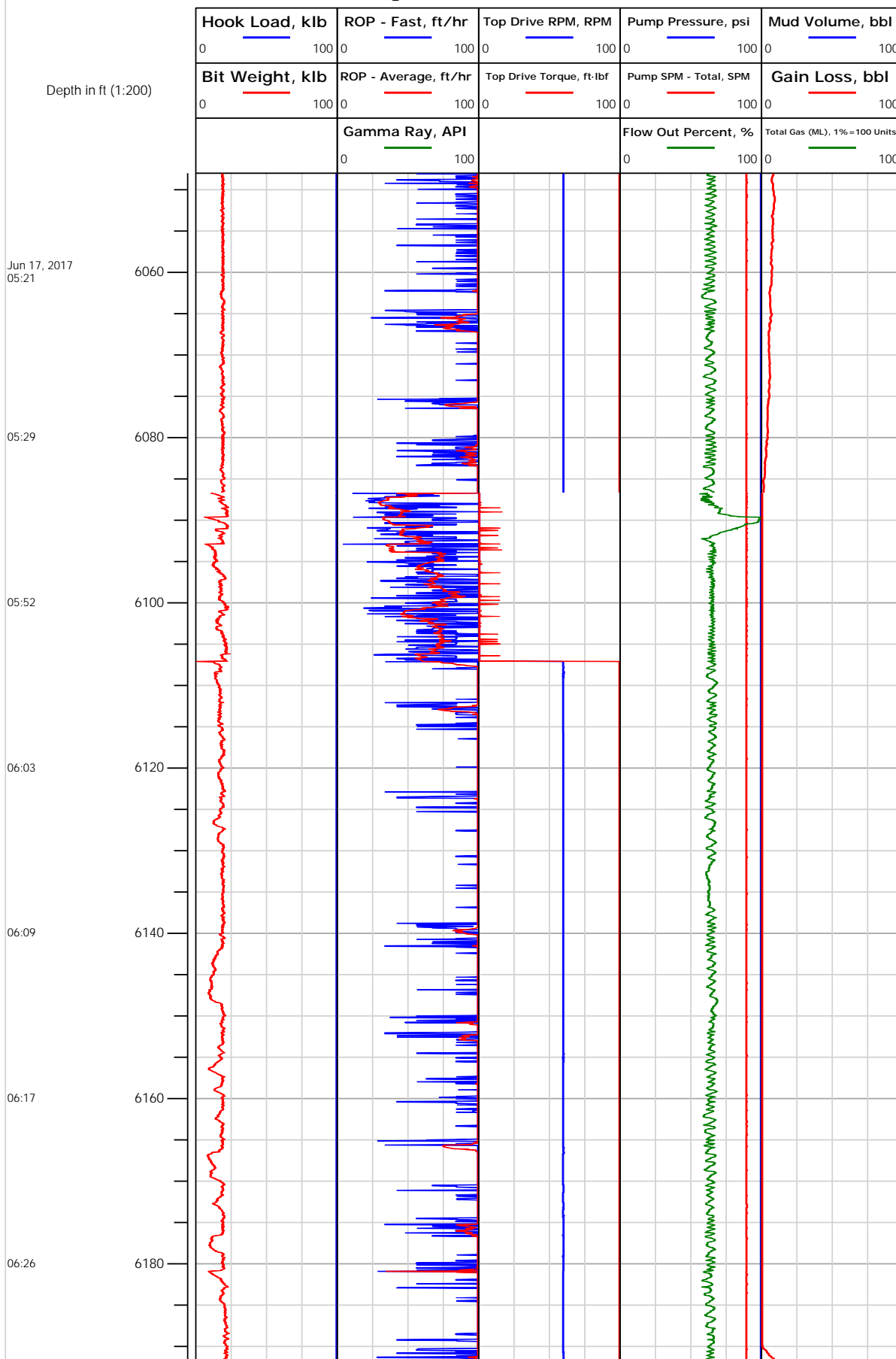



Electronic Drilling Recorder

Operator: Laramie Energy
Contractor: Helmerich & Payne Drlg Co

Well Name: Bruton 19-20E
Rig: 290

Location: NE/4 OF NE/4 SECTION 30 T

Notes

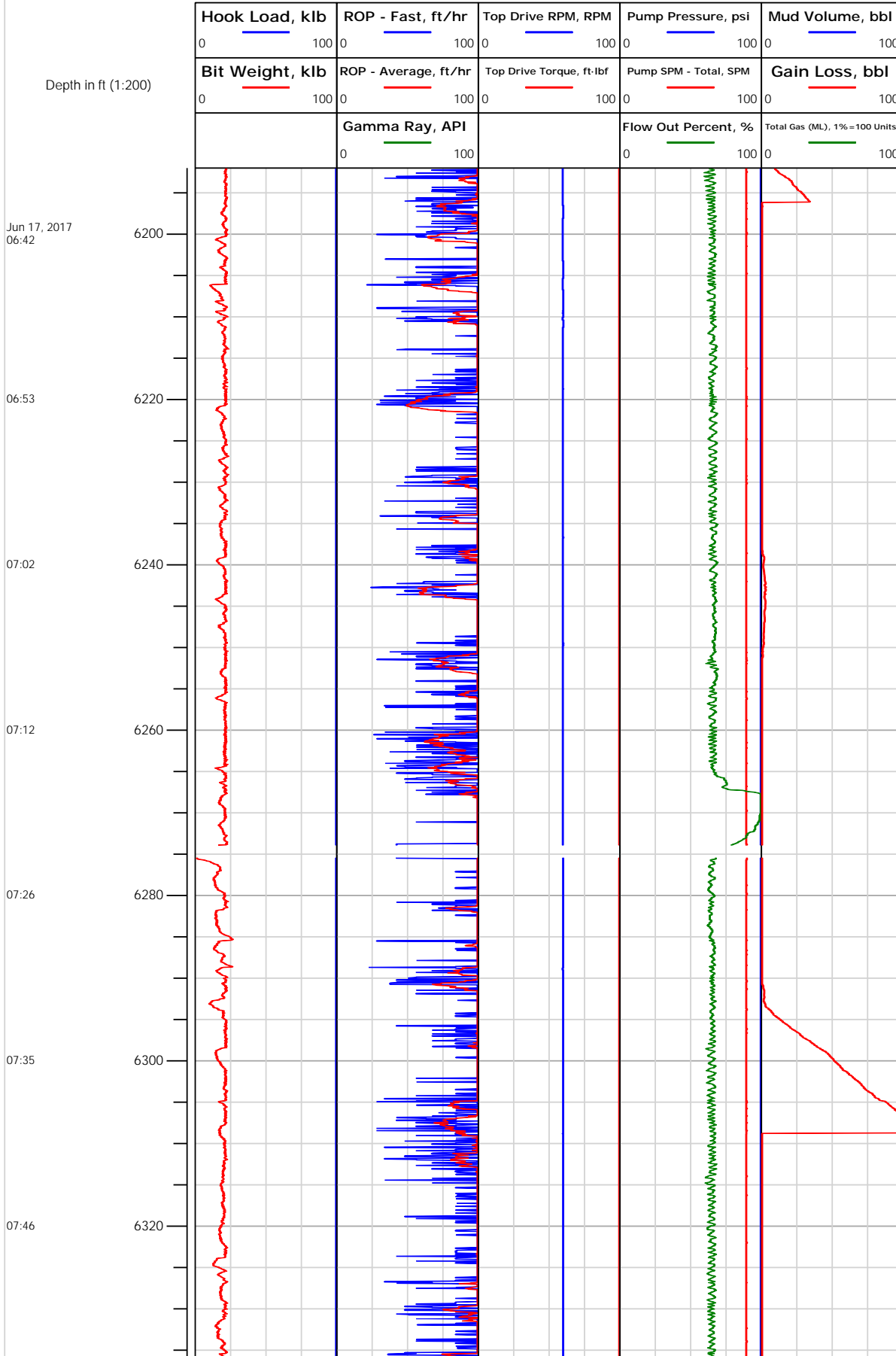



Electronic Drilling Recorder

Operator: Laramie Energy
Contractor: Helmerich & Payne Drlg Co

Well Name: Bruton 19-20E
Rig: 290

Location: NE/4 OF NE/4 SECTION 30 T

Notes

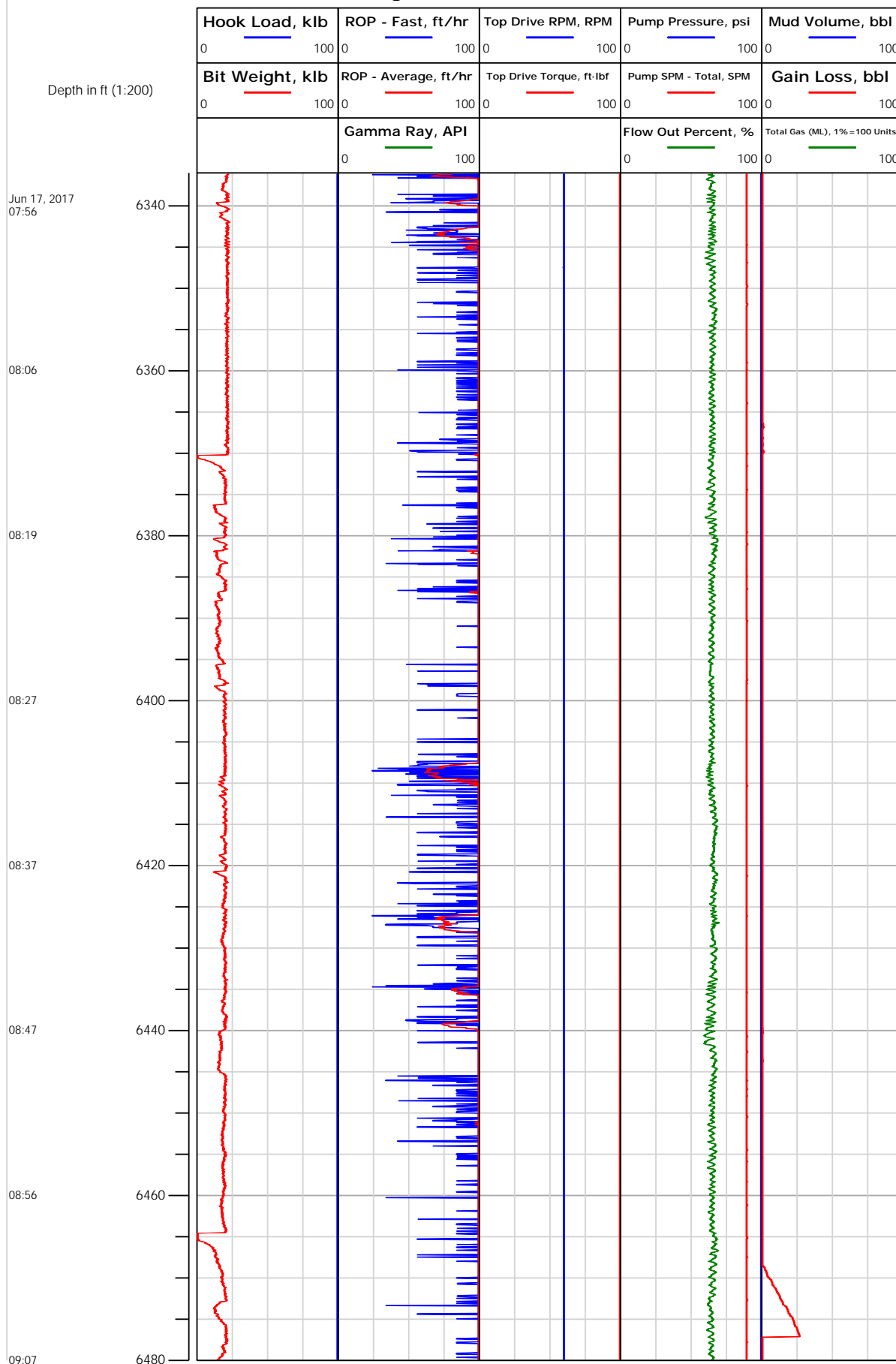



Electronic Drilling Recorder

Operator: Laramie Energy
Contractor: Helmerich & Payne Drlg Co

Well Name: Bruton 19-20E
Rig: 290

Location: NE/4 OF NE/4 SECTION 30 T

Notes

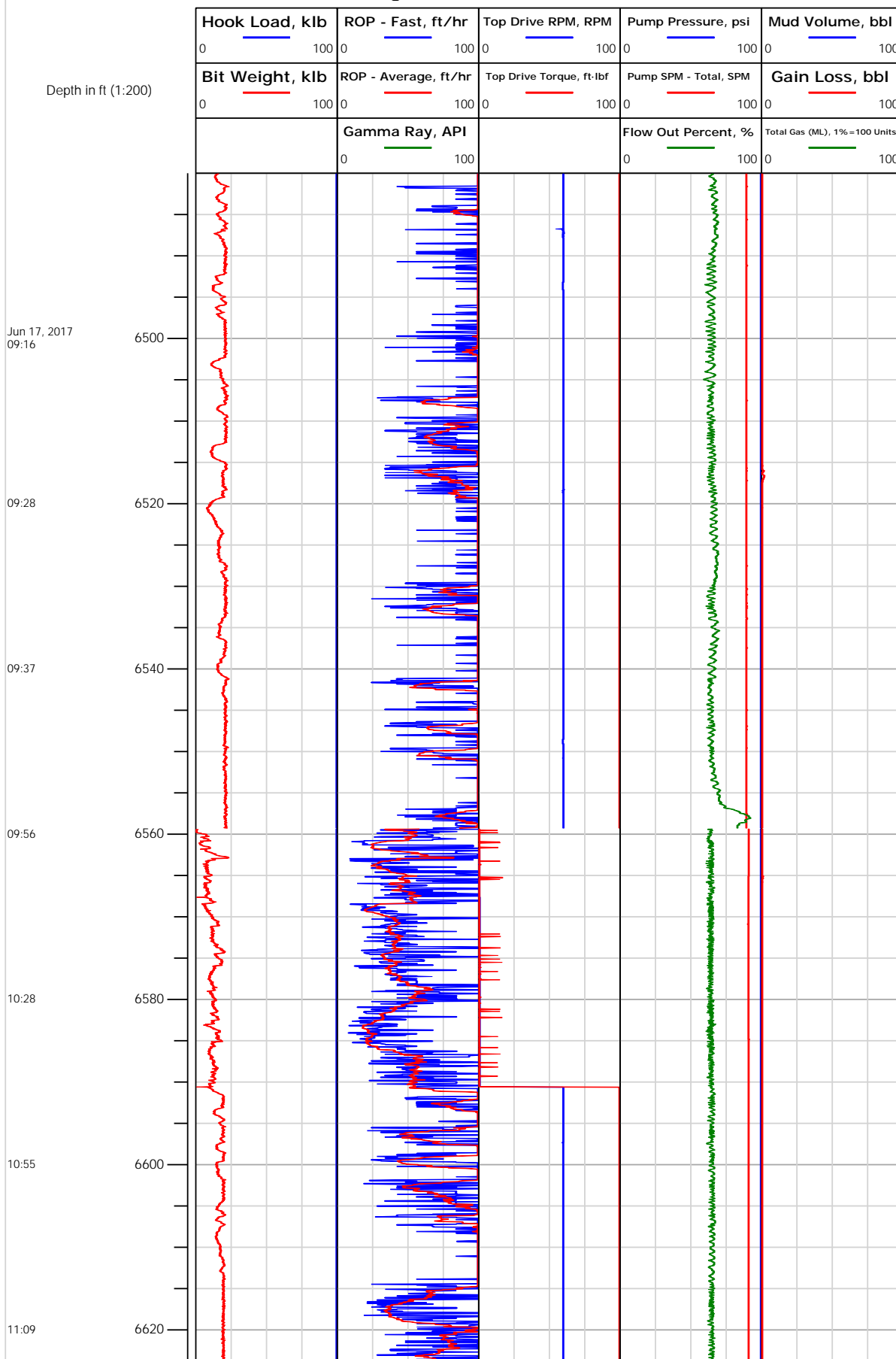



Electronic Drilling Recorder

Operator: Laramie Energy
Contractor: Helmerich & Payne Drlg Co

Well Name: Bruton 19-20E
Rig: 290

Location: NE/4 OF NE/4 SECTION 30 T

Notes

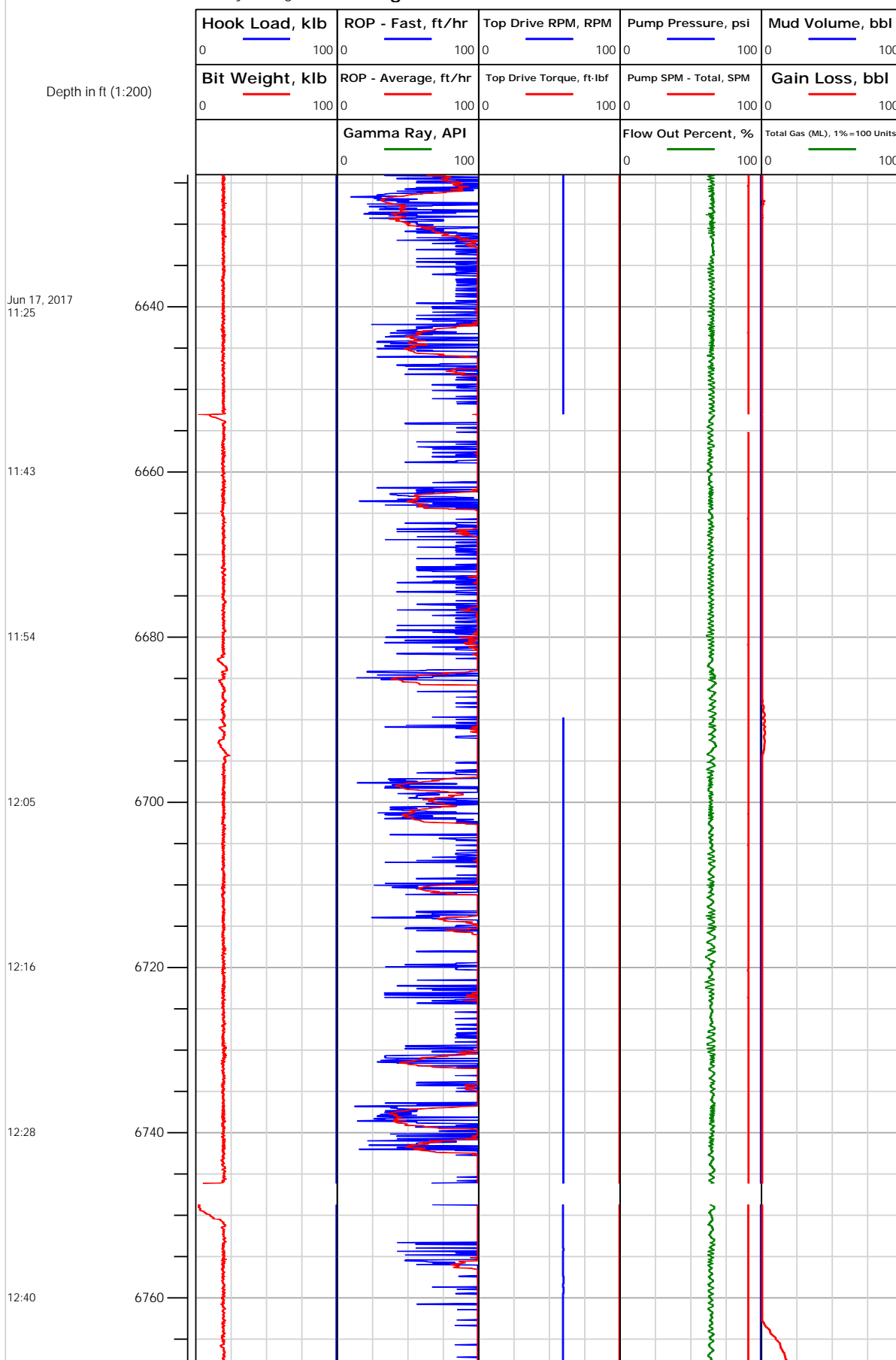



Electronic Drilling Recorder

Operator: Laramie Energy
Contractor: Helmerich & Payne Drlg Co

Well Name: Bruton 19-20E
Rig: 290

Location: NE/4 OF NE/4 SECTION 30 T

Notes

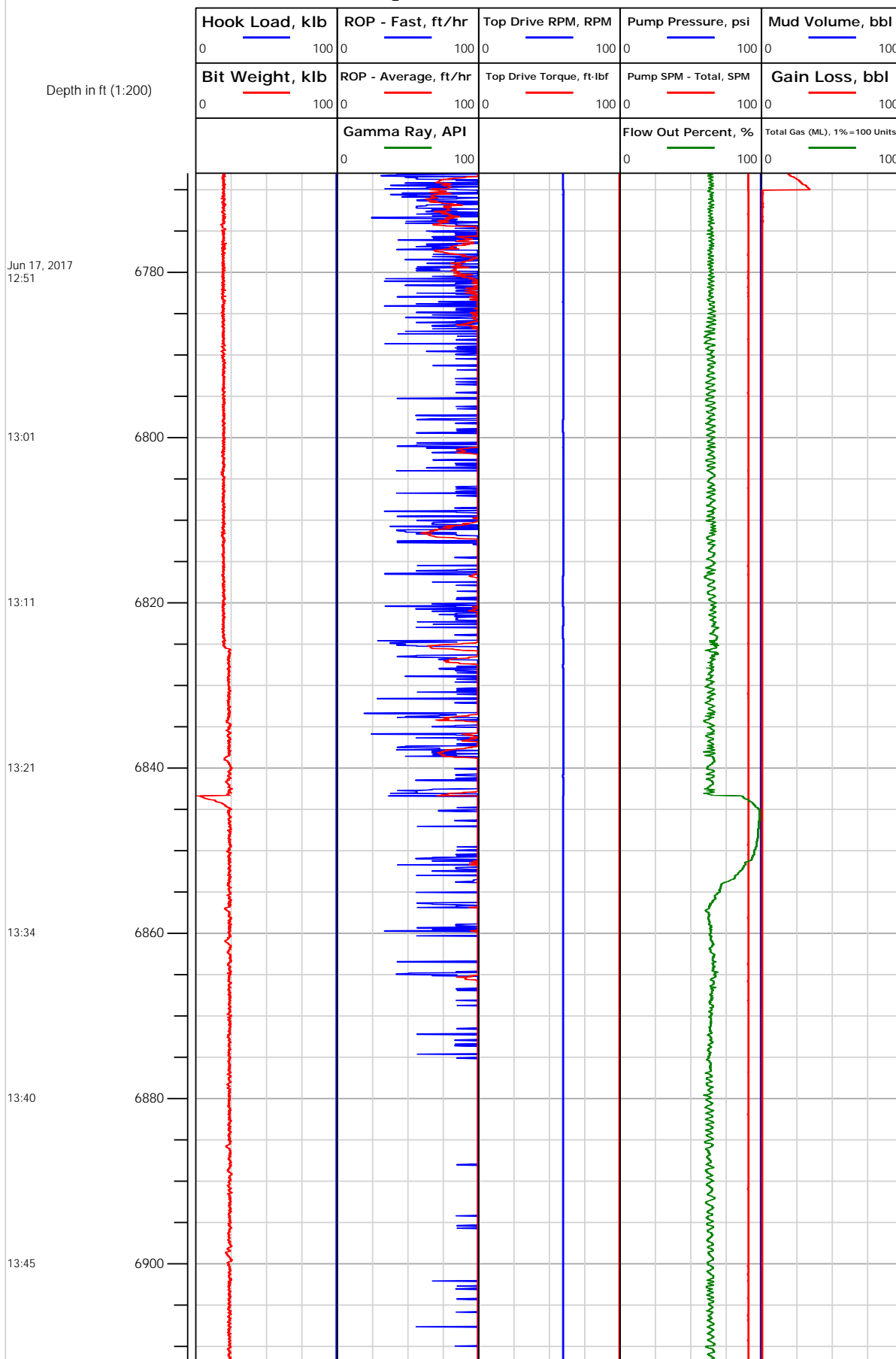



Electronic Drilling Recorder

Operator: Laramie Energy
Contractor: Helmerich & Payne Drlg Co

Well Name: Bruton 19-20E
Rig: 290

Location: NE/4 OF NE/4 SECTION 30 T

Notes

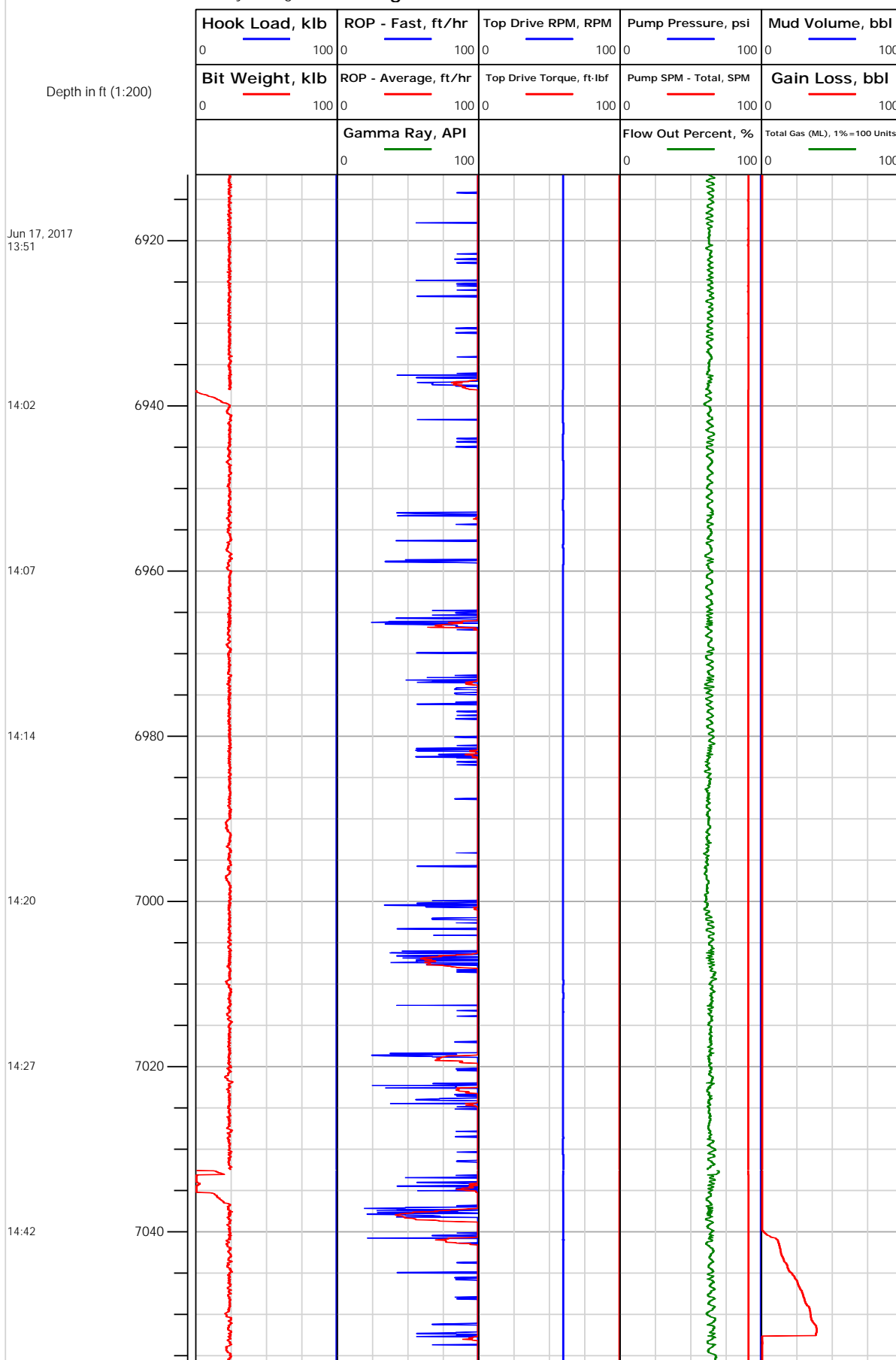



Electronic Drilling Recorder

Operator: Laramie Energy
Contractor: Helmerich & Payne Drlg Co

Well Name: Bruton 19-20E
Rig: 290

Location: NE/4 OF NE/4 SECTION 30 T

Notes

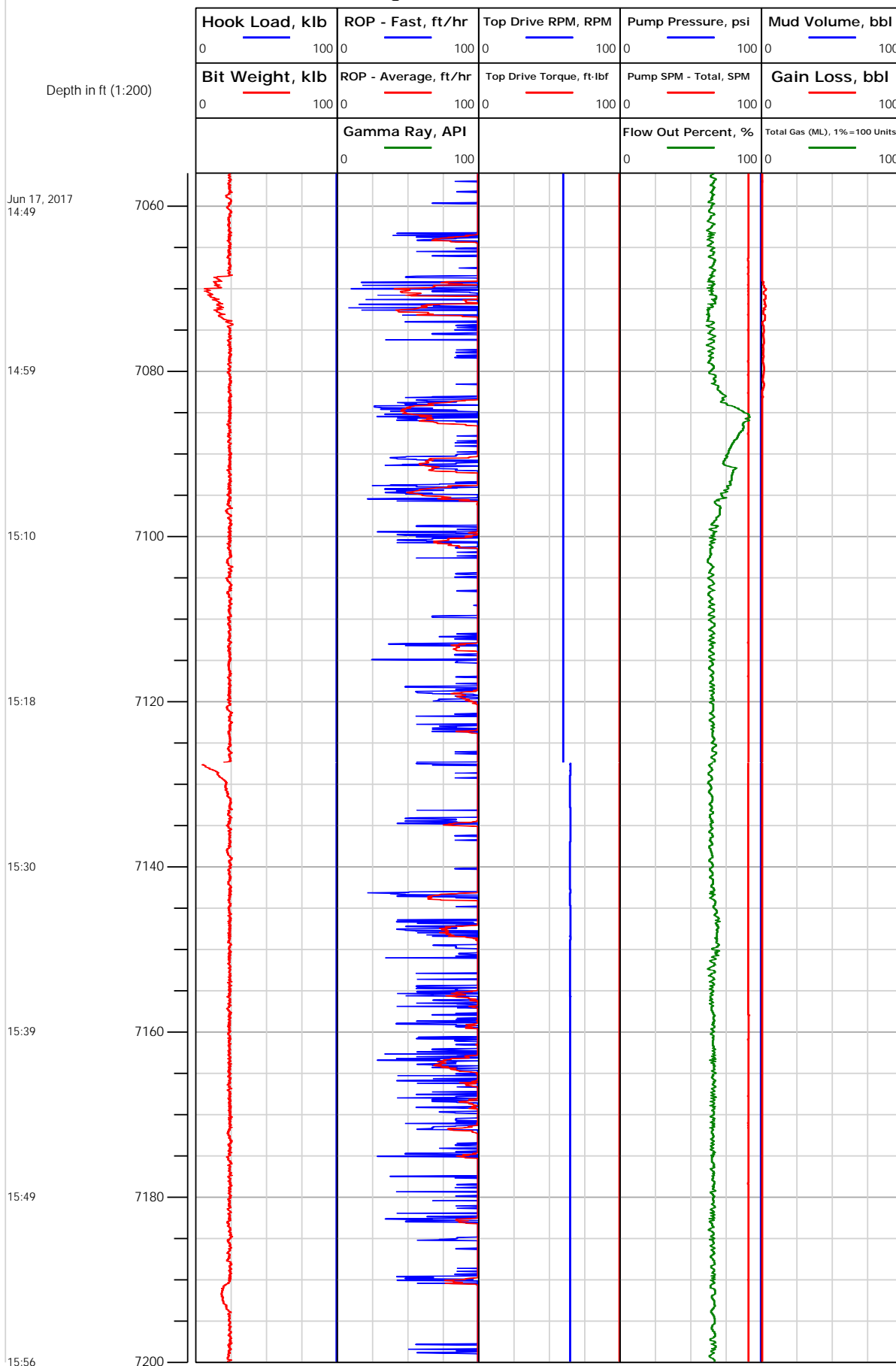



Electronic Drilling Recorder

Operator: Laramie Energy
Contractor: Helmerich & Payne Drlg Co

Well Name: Bruton 19-20E
Rig: 290

Location: NE/4 OF NE/4 SECTION 30 T

Notes

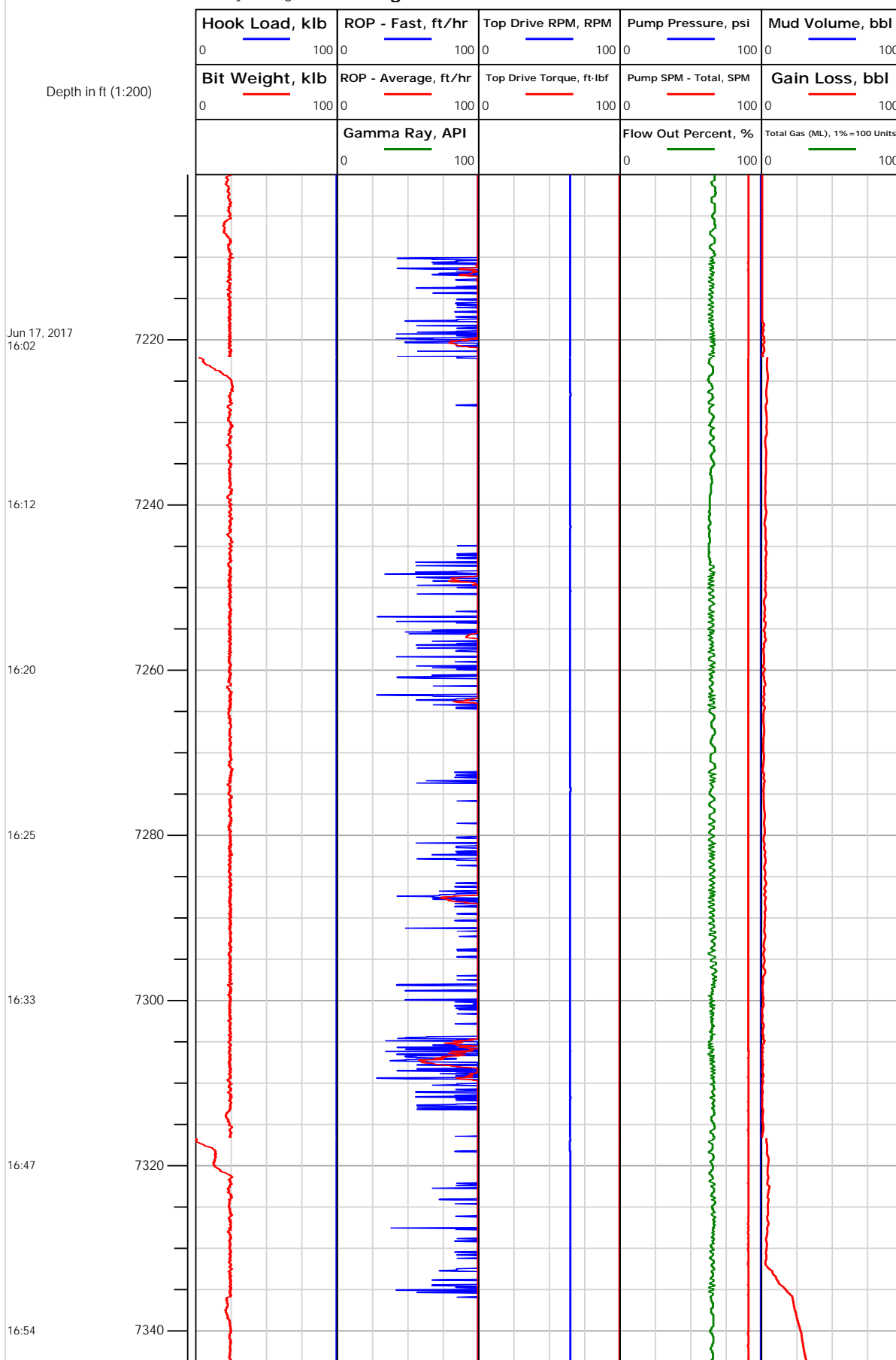



Electronic Drilling Recorder

Operator: Laramie Energy
Contractor: Helmerich & Payne Drlg Co

Well Name: Bruton 19-20E
Rig: 290

Location: NE/4 OF NE/4 SECTION 30 T

Notes

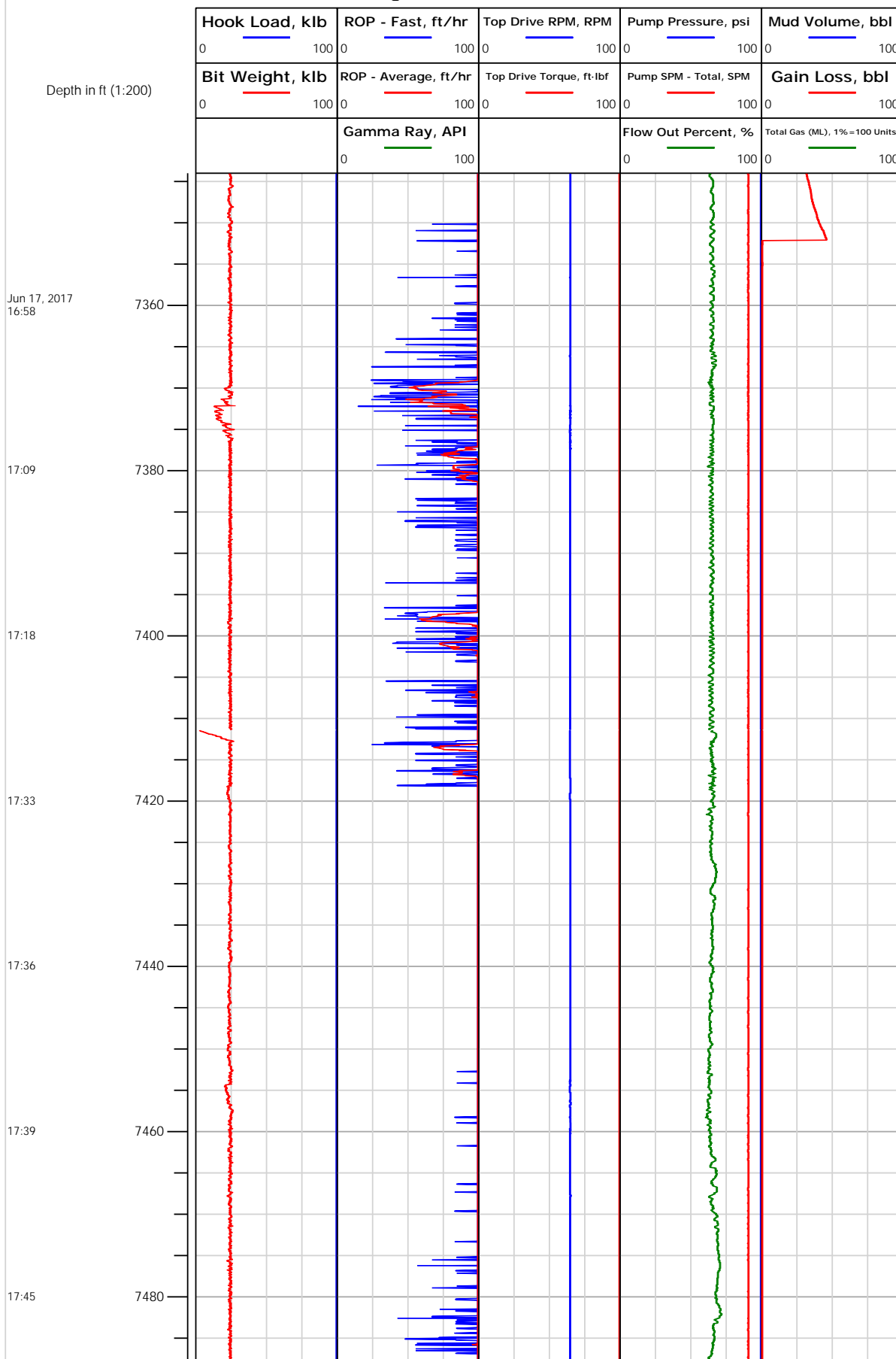



Electronic Drilling Recorder

Operator: Laramie Energy
Contractor: Helmerich & Payne Drlg Co

Well Name: Bruton 19-20E
Rig: 290

Location: NE/4 OF NE/4 SECTION 30 T

Notes

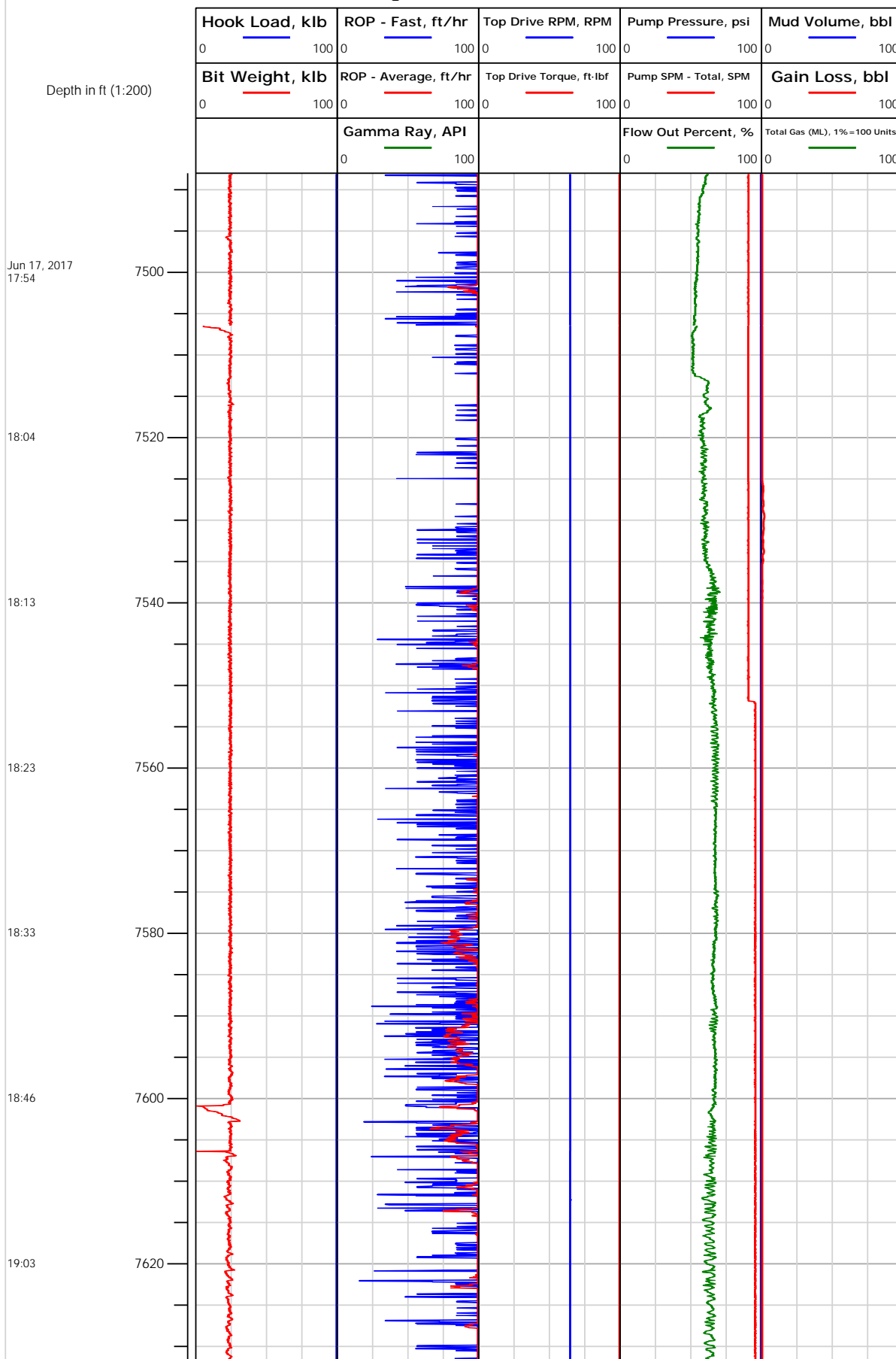



Electronic Drilling Recorder

Operator: Laramie Energy
Contractor: Helmerich & Payne Drlg Co

Well Name: Bruton 19-20E
Rig: 290

Location: NE/4 OF NE/4 SECTION 30 T

Notes

